

TECHNICAL MANUAL
UNIT MAINTENANCE
REPAIR PARTS AND SPECIAL TOOLS LIST

TANK, COMBAT, FULL-TRACKED:

105-MM GUN, M60A3

(2350-00-148-6548)

AND

M60A3 TTS

(2350-01-061-2306)

HULL

This manual supersedes copy dated May 1986.
Approved for public release; distribution is unlimited.

DESTRUCTION NOTICE: Destroy by any method that will prevent disclosure of contents
or reconstruction of the document.

HEADQUARTERS, DEPARTMENT OF THE ARMY

September 1989

This copy is a reprint which includes current pages from Change 1.

CHANGE
NO. 1

HEADQUARTERS
DEPARTMENT OF THE ARMY
Washington D.C., 13 February 1992

**UNIT MAINTENANCE
REPAIR PARTS AND SPECIAL TOOLS LIST**

**TANK, COMBAT, FULL-TRACKED:
105-MM GUN, M60A3
(2350-00-148-6548)
AND
M60A3 TTS
(2350-01-061-2306)
HULL**

Current as of 20 October 1991

TM 9-2350-253-20P-1, 15 September 1989, is changed as follows:

1. Remove old pages and insert new pages as indicated below.
2. File this change sheet in front of the publication for reference purposes.

Remove Pages

10-1 and FIG. 11
44-1 and 44-2
75-1 through FIG. 77
88A-1 and FIG. 89
105- and FIG. 106
131-1 through FIG. 133
134-1 through FIG. 138
139-1 through FIG. 142
143-1 through FIG. 145
151-1 and FIG. 152
Blank/FIG. 155 through FIG. 156
176-1 through FIG. 178
1-1 through 1-232

Insert Pages

10-1 and FIG. 11
44-1 and 44-2
75-1 through FIG. 77
88A-1 and FIG. 89
105-1 and FIG. 106
131-1 through FIG. 133
134-1 through FIG. 138
139-1 through FIG. 142
143-1 through FIG. 145
151-1 and FIG. 152
Blank/FIG. 155 through FIG. 156
176-1 through FIG. 178
I-I through I-227

Approved for public release; distribution is unlimited.

By Order of the Secretary of the Army:

GORDON R. SULLIVAN
General, United States Army
Chief of Staff

Official:

MILTON H. HAMILTON
Administrative Assistant to the
Secretary of the Army
00619

Distribution:

To be distributed in accordance with DA Form 12-37-E (Block 1652), Unit maintenance requirements for TM 9-2350253-20P-1.

UNIT MAINTENANCE
REPAIR PARTS AND SPECIAL TOOLS LISTS

TANK, COMBAT, FULL-TRACKED:
(105-MM GUN, M60A3)
(2350-00-148-6548)
AND
M60A3 TTS
(2350-01-061-2306)
HULL

Current as of 4 April, 1989

REPORTING ERRORS AND RECOMMENDING IMPROVEMENTS

You can help improve this manual. If you find any mistakes or if you know of a way to improve the procedures, please let us know. Mail your letter, DA Form 2028 (Recommended Changes to Publications and Blank Forms), or DA Form 2028-2 located in back of this manual direct to: U.S. Army Tank-Automotive Command, ATTN: AMSTA-MB, Warren, MI 483975000. A reply will be furnished to you.

Approved for public release; distribution is unlimited.

TABLE OF CONTENTS

	PAGE	ILLUS FIG
SECTION I. INTRODUCTION	1	
SECTION II. REPAIR PARTS LIST	1-1	
GROUP 01 ENGINE		
0100-ENGINE ASSEMBLY	1-1	
POWER PLANT GUIDE ASSEMBLIES, GUIDES, SUPPORTS AND RELATED PARTS	1-1	1
POWER PLANT MOUNTS, BRACKETS AND RELATED PARTS	2-1	2
0106-ENGINE LUBRICATION SYSTEM.....	3-1	
CRANKSHAFT DAMPER OIL FILTER HOUSING COMPONENTS (ASSY P/N 11684077 AND 11684077-1, FIG. 1 OF 3, OIL FILTER ELEMENT RETAINER, MOUNTING STUDS, AND RELATED PARTS)	3-1	3
CRANKSHAFT DAMPER OIL FILTER HOUSING COMPONENTS (ASSY P/N 11684077 AND 11684077-1, FIG. 2 OF 3, OIL COOLER BYPASS PLUG AND RELATED PARTS)	4-1	4

This publication supersedes TM9-2350-253-20P-1 dated 1 May 1986 and all changes.

TABLE OF CONTENTS

	PAGE	ILLUS FIG
CRANKSHAFT DAMPER OIL FILTER HOUSING COMPONENTS (ASSY P/N 11684077 AND 11684077-1, FIG. 3 OF 3, OIL FILTER ELEMENT, COVER AND RELATED PARTS).....	5-1	5
OIL GAGE ROD TUBE, OIL FILLER TUBE, AND RELATED PARTS.....	6-1	6
OIL PAN, COVER, AND RELATED PARTS.....	7-1	7
CYLINDER HEAD OIL DRAIN TUBES AND RELATED PARTS.....	8-1	8
BREATHER TUBES, OIL SUPPLY HOSES, OIL COOLER VENT HOSES, AND RELATED PARTS.....	9-1	9
OIL COOLER FRAMES, SHROUDS, AND RELATED PARTS.....	10-1	10
ENGINE AND TRANSMISSION OIL COOLER RADIATORS, TUBE ASSEMBLIES AND RELATED PARTS.....	11-1	11
OIL COOLERS, OIL COOLER SCREENS, AND RELATED PARTS.....	12-1	12
OIL SAMPLING SYSTEM AND RELATED PARTS.....	13-1	13
0108-MANIFOLDS.....	14-1	
LEFT AND RIGHT BANK EXHAUST MANIFOLDS AND RELATED PARTS.....	14-1	14
GROUP 03 FUEL SYSTEM		
0302-FUEL PUMPS.....	15-1	
FUEL PUMP INJECTOR TUBES AND RELATED PARTS.....	15-1	15
FUEL INJECTOR NOZZLE, FUEL RETURN HOSES, AND RELATED PARTS.....	16-1	16
FUEL PUMP, FUEL BACK FLOW VALVE, AND RELATED PARTS.....	17-1	17
LEFT FUEL TANK FUEL PUMP AND RELATED PARTS.....	18-1	18
RIGHT FUEL TANK FUEL PUMP AND RELATED PARTS.....	19-1	19
SMOKE GENERATOR SOLENOID VALVES, FUEL SHUTOFF VALVE, FUEL LINES, AND RELATED PARTS.....	20-1	20
0304-AIR CLEANER.....	21-1	
ARMORED TOP LOADING AIR CLEANER AND COMPONENTS (2C ENGINE).....	21-1	21
AIR CLEANER HOSE ASSEMBLIES, COMPONENTS, AND RELATED PARTS.....	22-1	22
ARMORED TOP LOADING AIR CLEANER AND COMPONENTS (2CA ENGINE).....	23-1	23
AIR CLEANER HOSE ASSEMBLIES, COMPONENTS, AND RELATED PARTS (2CA ENGINE).....	24-1	24
AIR CLEANER CENTRIFUGAL FAN ASSEMBLY COMPONENTS (ASSY P/N 10905010).....	25-1	25
0305-TURBOCHARGER.....	26-1	
TURBOCHARGER, TIE ROD, BASE AND RELATED PARTS.....	26-1	26
TURBOCHARGER DUST DETECTOR SYSTEM AND RELATED PARTS.....	27-1	27
0306-TANKS AND LINES.....	28-1	
RIGHT FUEL TANK FILLER NECK AND RELATED PARTS.....	28-1	28
LEFT FUEL TANK EMERGENCY FILLER AND RELATED PARTS.....	29-1	29
LEFT FUEL TANK LIQUID QUANTITY TRANSMITTER AND RELATED PARTS.....	30-1	30
RIGHT FUEL TANK LIQUID QUANTITY TRANSMITTER AND RELATED PARTS.....	31-1	31
FUEL TANKS, CROSSOVER BUTTERFLY VALVE, BREATHER LINES, AND RELATED PARTS.....	32-1	32
ENGINE FUEL SHUTOFF HANDLE ASSEMBLY, COMPONENTS, AND RELATED PARTS.....	33-1	33
ENGINE FUEL SUPPLY LINES, SWING CHECK VALVE, AND RELATED PARTS.....	34-1	34

TABLE OF CONTENTS

	PAGE	ILLUS FIG
ENGINE FUEL RETURN LINES SELECTOR COCK, AND RELATED PARTS	35-1	35
0309-FUEL FILTER	36-1	
WATER SEPARATOR, PRIMARY MANIFOLD HEATER FUEL FILTERS, AUTOMATIC DRAIN CONTROL, AND RELATED PARTS	36-1	36
PRIMARY AND WATER SEPARATOR FUEL FILTER ASSEMBLIES AND RELATED PARTS	37-1	37
FUEL INLET FLUID PRESSURE FILTER AND COMPONENTS	38-1	38
0311-ENGINE STARTING AIDS	39-1	
FRONT PRIMER PUMP FUEL SUPPLY LINES AND RELATED PARTS	39-1	39
REAR PRIMER PUMP FUEL SUPPLY LINES AND RELATED PARTS	40-1	40
FUEL PRIMER PUMP ASSEMBLY AND COMPONENTS	41-1	41
LEFT BANK MANIFOLD HEATER ASSEMBLY AND RELATED PARTS	42-1	42
RIGHT BANK MAINIFOLD HEATER ASSEMBLY AND RELATED PARTS	43-1	43
0312-ACCELERATOR CONTROLS	44-1	
ACCELERATOR FOOT PEDAL, CONTROL RODS, AND RELATED PARTS	44-1	44
ACCELERATOR CONTROL ENGINE COMPARTMENT LINKAGE ASSEMBLY AND RELATED PARTS	45-1	45
GROUP 04 EXHAUST SYSTEM		
0401-MUFFLERS AND PIPES	46-1	
ENGINE EXHAUST PIPES AND RELATED PARTS	46-1	46
DUST EJECTOR SYSTEM AND RELATED PARTS (2CA ENGINE)	47-1	47
GROUP 05 COOLING SYSTEM		
0502-SHROUDS	48-1	
ENGINE SHROUDS AND RELATED PARTS	48-1	48
TURBOCHARGER AND TRANSMISSION SHROUDS AND RELATED PARTS	49-1	49
CYLINDER DEFLECTORS AND SHROUDS	50-1	50
ENGINE SHROUD MOUNTING AND RELATED PARTS	51-1	51
TRANSMISSION SHROUD ASSEMBLY, COMPONENTS, AND RELATED PARTS	52-1	52
TRANSMISSION SHROUD SUPPORT BRACKET ASSEMBLIES, COMPONENTS, AND RELATED PARTS	53-1	53
0505-FAN ASSEMBLY	54-1	
ENGINE COOLING FANS, VANES AND HOUSING AND RELATED PARTS	54-1	54
ENGINE FAN DRIVE CLUTCH ASSEMBLY AND RELATED PARTS	55-1	55
GROUP 06 ELECTRICAL SYSTEM		
0601-GENERATOR	56-1	
ENGINE GENERATOR, CRADLE BRACKET, AND RELATED PARTS	56-1	56
GENERATOR OIL HOSES AND RELATED PARTS	57-1	57
0602-GENERATOR REGULATOR	58-1	
ENGINE VOLTAGE CONTROL REGULATOR, ACCESSORY RELAY ASSEMBLY AND RELATED PARTS	58-1	58

TABLE OF CONTENTS

	PAGE	ILLUS FIG
0603-STARTING MOTOR	59-1	
ENGINE STARTER, CRADLE, SUPPORT, AND RELATED PARTS.....	59-1	59
0606-ENGINE SAFETY CONTROLS	60-1	
ENGINE FUEL INJECTION PUMP FUEL SHUTOFF ELECTRICAL LEAD AND RELATED PARTS	60-1	60
0607-INSTRUMENT OR ENGINE CONTROL PANEL.....	61-1	
MASTER CONTROL PANEL ASSEMBLY, CLUSTER ASSEMBLY, AND RELATED PARTS	61-1	61
MASTER CONTROL PANEL ASSEMBLY COMPONENTS (ASSY P/N 12251969, FIG. 1 OF 2, SWITCHES, LAMPS, AND RELATED PARTS)	62-1	62
MASTER CONTROL PANEL ASSEMBLY COMPONENTS (ASSY P/N 12251969, FIG 2 OF 2, WIRING HARNESSSES, CIRCUIT BREAKERS AND RELATED PARTS)	63-1	63
HEATER AND STARTER PUSH BUTTON SWITCHES BRANCHED WIRING HARNESS COMPONENTS (ASSY P/N 11655747)	64-1	64
MASTER CONTROL PANEL ACCESSORIES BRANCHED WIRING HARNESS COMPONENTS (ASSY P/N 11673832).....	65-1	65
MASTER CONTROL PANEL MASTER BATTERY BRANCHED WIRING HARNESS COMPONENTS (ASSY P/N 11655751)	66-1	66
PERSONNEL HEATER INDICATOR LAMP ASSEMBLY COMPONENTS (ASSY P/N 10883766)	67-1	67
CLUSTER ASSEMBLY COMPONENTS (ASSY P/N 10915377)	68-1	68
INSTRUMENT PANEL FUEL PRESSURE GAG POWER CABLE ASSEMBLY COMPONENTS (ASSY P/N 8762440).....	69-1	69
INSTRUMENT PANEL BRANCHED WIRING HARNESS COMPONENTS (ASSY P/N 10915380)	70-1	70
0608-MISCELLANEOUS ITEMS	71-1	
PANEL MOUNTING PLATES, HEADLIGHT STOWAGE, NIGHT VIEWER CONNECTOR STOWAGE AND RELATED PARTS	71-1	71
MASTER RELAY, HOUSING ASSEMBLY AND RELATED PARTS	72-1	72
FIRE EXTINGUISHER RELAY, AIR CLEANER BLOWER MOTOR RELAY, CIRCUIT BREAKERS, AND RELATED PARTS	73-1	73
BILGE PUMP RELAY ENCLOSURE ASSEMBLY AND COMPONENTS.....	74-1	74
HEADLIGHT BEAM SELECTOR SWITCH AND RELATED PARTS.....	75-1	75
ENGINE DUST DETECTOR BOX ASSEMBLY, COMPONENTS, AND RELATED PARTS	76-1	76
0609-LIGHTS	77-1	
POWER PLANT MASTER WARNING LIGHT AND RELATED PARTS	77-1	77
DOME LIGHT, VARIABLE RESISTOR, AND RELATED PARTS.....	78-1	78
VARIABLE RESISTOR ASSEMBLY COMPONENTS (ASSY P/N 10893854)	79-1	79
DRIVER'S DOME LIGHT COMPONENTS (ASSY P/N 7064671).....	80-1	80
RIGHT STOP LIGHT-TAILLIGHT ASSEMBLY AND COMPONENTS.....	81-1	81
LEFT STOP LIGHT-TAILLIGHT ASSEMBLY AND COMPONENTS	82-1	82
LEFT AND RIGHT HEADLIGHT ASSEMBLIES, COMPONENTS, AND RELATED PARTS	83-1	83
HEADLIGHT BASE MOUNTING ASSEMBLY COMPONENTS (ASSY PIN 7972347)	84-1	84
0610-SENDING UNITS AND WARNING SWITCHES	85-1	
STARTER MODULE, OIL PRESSURE AND TEMPERATURE SWITCHES TRANSMITTERS, AND RELATED PARTS	85-1	85
TRANSMISSION ELECTRICAL SYSTEM COMPONENTS (ASSY P/N 11655426)	86-1	86

TABLE OF CONTENTS

	PAGE	ILLUS FIG
0612-BATTERIES, STORAGE	87-1	
BATTERIES, CABLE ASSEMBLIES, BATTERY BOX ASSEMBLIES, BATTERY BOX ASSEMBLY, COMPONENTS, AND RELATED PARTS	87-1	87
0613-HULL WIRING HARNESS	88-1	
DRIVER'S INTERPHONE/SLIPRING CABLE ASSEMBLY AND COMPONENTS	88-1	88
REAR INTERPHONE BOX REAR CABLE ASSEMBLY, COMPONENTS, AND RELATED PARTS	88A-1	88A
ENGINE WIRING HARNESS BRACKETS, CLAMPS AND RELATED PARTS, RIGHT SIDE	89-1	89
REAR INTERPHONE BOX FRONT CABLE ASSEMBLY AND COMPONENTS	89A-1	89A
ENGINE WIRING HARNESS BRACKETS, CLAMPS AND RELATED PARTS, LEFT SIDE	90-1	90
ENGINE WIRING HARNESS BRACKETS, CLAMPS AND RELATED PARTS, TOP REAR	91-1	91
ENGINE WIRING HARNESS AND COMPONENTS	92-1	92
ENGINE WIRING HARNESS	93-1	93
BATTERY SLAVE CABLE ASSEMBLY AND COMPONENTS (2C ENGINE)	94-1	94
BATTERY SLAVE CABLE ASSEMBLY AND COMPONENTS (2CA ENGINE)	95-1	95
FRONT ACCESSORY WIRING HARNESS ASSEMBLY AND COMPONENTS	96-1	96
MASTER BRANCHED WIRING HARNESS AND COMPONENTS (2C ENGINE)	97-1	97
MASTER BRANCHED WIRING HARNESS AND COMPONENTS (2CA ENGINE)	98-1	98
HEATER CONTROL BRANCHED WIRING HARNESS AND COMPONENTS	99-1	99
REAR HARNESS CLAMPS AND MOUNTING PARTS	100-1	100
HULL POWER WIRING HARNESS ASSEMBLY AND COMPONENTS	101-1	101
SMOKE GENERATOR WIRING HARNESS ASSEMBLY AND COMPONENTS	102-1	102
FRONT HARNESS CLAMPS AND MOUNTING PARTS	103-1	103
REAR ACCESSORY BRANCHED WIRING HARNESS AND COMPONENTS (EARLY VERSION)	104-1	104
REAR ACCESSORY BRANCHED WIRING HARNESS AND COMPONENTS (LATE VERSION)	105-1	105
STARTER WIRING HARNESS ASSEMBLY AND COMPONENTS	106-1	106
ENGINE DISCONNECT TO GROUND STARTER LEAD ASSEMBLY COMPONENTS, AND RELATED PARTS	107-1	107
TRANSMISSION WIRING HARNESS AND COMPONENTS	108-1	108
TRANSMISSION WIRING HARNESS	109-1	109
GENERATOR BLOWER LEAD ASSEMBLY AND COMPONENTS	1 10-1	110
ENGINE ACCESSORY CONTROL BRANCHED WIRING HARNESS AND COMPONENTS	111-1	111
STARTER FEED WIRING HARNESS ASSEMBLY AND COMPONENTS	112-1	112
BULKHEAD TO ENGINE LEFT DISCONNECT CABLE ASSEMBLY AND COMPONENTS	113-1	113

TABLE OF CONTENTS

	PAGE	ILLUS FIG
0615-RADIO INTERFERENCE SUPPRESSION.....	114-1	
FUEL TANK RADIO INTERFERENCE SUPPRESSION CAPACITOR, COMPONENTS, AND RELATED PARTS.....	114-1	114
GROUP 07 TRANSMISSION		
0705-GEAR SHIFT CONTROLS	115-1	
SHIFTING CONTROLS AND RELATED PARTS.....	115-1	115
SHIFTING CONTROL LINKAGE AND RELATED PARTS (DRIVER'S COMPARTMENTS).....	116-1	116
SHIFTING CONTROL LINKAGE AND RELATED PARTS (BULKHEAD)	117-1	117
SHIFTING CONTROL LINKAGE AND RELATED PARTS (ENGINE COMPARTMENT).....	118-1	118
0710-TRANSMISSION ASSEMBLY.....	119-1	
TRANSMISSION ASSEMBLY DRAIN PLUG	119-1	119
0714-SERVO UNIT	120-1	
LOW RANGE BAND ADJUSTMENT SCREW AND RETAINING PARTS	120-1	120
0721-COOLERS AND PUMPS	121-1	
TRANSMISSION ASSEMBLY CONTROL VALVE BODY TESTING ACCESS PLUG	121-1	121
TRANSMISSION ASSEMBLY OIL FILTER PARTS.....	122-1	122
TRANSMISSION OIL BREATHER TUBE AND RELATED PARTS.....	123-1	123
TRANSMISSION ASSEMBLY BRAKE ADJUSTING PARTS.....	124-1	124
GROUP 08 TRANSFER AND FINAL DRIVE ASSEMBLIES		
0801-FINAL DRIVE ASSEMBLIES	125-1	
FINAL DRIVE ASSEMBLY, VENTILATION LINES, AND RELATED PARTS	125-1	125
FINAL DRIVE ASSEMBLY COMPONENTS (ASSY P/N 12251724, MOUNTING STUDS, CAP, ADAPTER, AND RELATED PARTS).....	126-1	126
GROUP 09 UNIVERSAL JOINTS		
0900-UNIVERSAL JOINTS	127-1	
FINAL DRIVE UNIVERSAL JOINTS AND COMPONENTS.....	127-1	127
GROUP 12 BRAKES		
1204-HYDRAULIC BRAKE SYSTEM.....	128-1	
MASTER CYLINDER BRAKE PEDAL, LINKAGE, PRESSURE GAGE, AND RELATED PARTS	128-1	128
MASTER CYLINDER ASSEMBLY AND COMPONENTS.....	129-1	129
HYDRAULIC BRAKE TUBE ASSEMBLIES, PRESSURE STOPLIGHT SWITCH, AND RELATED PARTS	130-1	130
SLAVE TUBE CYLINDER ASSEMBLY AND COMPONENTS.....	131-1	131
1206-MECHANICAL BRAKE SYSTEM	132-1	
ENGINE COMPARTMENT BRAKE LEVER HOUSINGS, COMPONENTS, AND RELATED PARTS.....	132-1	132
ENGINE COMPARTMENT PARKING BRAKE LEVER, CONTROL CABLES, AND RELATED PARTS	133-1	133
PARKING BRAKE CONTROL AND RELATED PARTS.....	134-1	134
GROUP 13 WHEELS AND TRACKS		
1301-SUSPENSION ASSEMBLY	135-1	
NO. 1 LEFT AND RIGHT HUB AND ARM ASSEMBLIES, COMPONENTS, AND RELATED PARTS.....	135-1	135

TABLE OF CONTENTS

	PAGE	ILLUS FIG
NO. 2 AND NO. 6 LEFT AND RIGHT HUB AND ARM ASSEMBLIES, COMPONENTS, AND RELATED PARTS.....	136-1	136
NO. 3 THRU NO. 5 LEFT AND RIGHT HUB AND ARM ASSEMBLIES, COMPONENTS, AND RELATED PARTS.....	137-1	137
NO. 1 THRU NO. 6 ROADWHEEL SUPPORT HOUSING, TORSION BAR, AND RELATED PARTS.....	138-1	138
ROAD AND COMPENSATING IDLER WHEEL ASSEMBLY AND RELATED PARTS	139-1	139
1302-TRACK SUPPORT ROLLERS AND BRACKETS.....	140-1	
NO. 1 LEFT TRACK SUPPORT ROLLER ASSEMBLY, COMPONENTS, AND RELATED PARTS.....	140-1	140
NO. 2 AND NO. 3 LEFT, NO. 1 THRU NO. 3 RIGHT TRACK SUPPORT ROLLER ASSEMBLIES, COMPONENTS, AND RELATED PARTS	141-1	141
1303-TRACK IDLERS AND BRACKETS.....	142-1	
LEFT AND RIGHT GREASE ACTUATED TRACK ADJUSTING LINK, COMPONENTS, AND RELATED PARTS.....	142-1	142
LEFT AND RIGHT MECHANICAL TRACK ADJUSTING LINK, COMPONENTS, AND RELATED PARTS.....	143-1	143
LEFT AND RIGHT COMPENSATING IDLER HUB AND ARM ASSEMBLY, COMPONENTS, AND RELATED PARTS.....	144-1	144
1304-TRACK DRIVE SPROCKETS	145-1	
LEFT AND RIGHT DRIVE SPROCKETS, HUB, AND RELATED PARTS	145-1	145
1305-TRACK ASSEMBLY	146-1	
LEFT AND RIGHT T142 TRACK AND SHOE ASSEMBLY AND COMPONENTS	146-1	146
GROUP 14 STEERING		
1401-MECHANICAL STEERING GEAR ASSEMBLY.....	147-1	
STEERING CONTROLS AND RELATED PARTS (DRIVER'S COMPARTMENT)	147-1	147
STEERING CONTROLS AND RELATED PARTS (FORWARD OF BULKHEAD)	148-1	148
STEERING CONTROLS AND RELATED PARTS (REARWARD OF BULKHEAD).....	149-1	149
STEERING CONTROLS AND RELATED PARTS (ENGINE COMPARTMENT)	150-1	150
GROUP 15 FRAME AND TOWING ATTACHMENTS		
1503-PINTLES AND TOWING ATTACHMENTS.....	151-1	
PINTLE, TOWING ATTACHMENTS, COMPONENTS, AND RELATED PARTS	151-1	151
GROUP 16 SPRINGS AND SHOCK ABSORBERS		
1601-SPRINGS	152-1	
VOLUTE SPRINGS AND RELATED PARTS	152-1	152
1604-SHOCK ABSORBER EQUIPMENT.....	153-1	
DIRECT ACTION SHOCK ABSORBER ASSEMBLIES, COMPONENTS, AND RELATED PARTS.....	153-1	153
GROUP 18 BODY AND HULL		
1801-HULLASSEMBLIES	154-1	
INTAKE AIR GRILLE DOOR ASSEMBLIES, COMPONENTS, AND RELATED PARTS	154-1	154

TABLE OF CONTENTS

	PAGE	ILLUS FIG
TOP DECK, EXHAUST DOORS, AND RELATED PARTS.....	155-1	155
ENGINE ACCESS SEALS AND RELATED PARTS.....	156-1	156
GUN TRAVEL LOCK, COMPONENTS, AND RELATED PARTS.....	157-1	157
UPPER HULL BODY COVERS, HATCHES AND RELATED PARTS.....	158-1	158
INFLATABLE SEAL, PUMP, RACE DRAIN, AND RELATED PARTS	159-1	159
1802-FENDERS	160-1	
FRONT FENDER AND RELATED PARTS.....	160-1	160
FENDER SUPPORTS AND RELATED PARTS	161-1	161
REAR FENDER AND RELATED PARTS	162-1	162
1803-DRIVER'S PERISCOPE AND HATCHES.....	163-1	
DRIVER'S M27 PERISCOPE, COVER ASSEMBLY AND RELATED PARTS	163-1	163
DRIVER'S HATCH COVER, LATCH ASSEMBLY, COMPONENTS, AND RELATED PARTS	164-1	164
DRIVER'S HATCH COVER ASSEMBLY COMPONENTS, PASSIVE EQUIPPED VEHICLES (ASSY P/N 12252115, FIG. 1 OF 2, DOORS AND RELATED PARTS)	165-1	165
DRIVER'S HATCH COVER ASSEMBLY COMPONENTS, PASSIVE EQUIPPED VEHICLES (ASSY P/N 12252115, FIG. 2 OF 2, PERISCOPE MOUNTING PARTS)	166-1	166
DRIVER'S NIGHT VISION VIEWER ASSEMBLY	167-1	167
DRIVER'S ESCAPE HATCH DOOR ASSEMBLY AND COMPONENTS (ROUND).....	168-1	168
DRIVER'S ESCAPE HATCH COVER ASSEMBLY AND COMPONENTS (OVAL)	169-1	169
1804-DRAIN VALVES	170-1	
FRONT DRAIN VALVE ASSEMBLY, COMPONENTS, AND RELATED PARTS	170-1	170
REAR DRAIN VALVE ASSEMBLY, COMPONENTS, LINKAGE, AND RELATED PARTS	171-1	171
1806-UPHOLSTERY AND SEATS	172-1	
DRIVER'S PERSONNEL PROTECTION PADS AND SEAT MOUNTING PARTS	172-1	172
DRIVER'S SEAT VERTICAL ADJUSTMENT, ROLLER ASSEMBLY AND COMPONENTS	173-1	173
DRIVER'S SEAT AND BACK ASSEMBLY AND COMPONENTS.....	174-1	174
SEAT ADJUSTER ASSEMBLY AND COMPONENTS.....	175-1	175
1808-STOWAGE BOXES AND RACKS	176-1	
CENTER FENDER STOWAGE BOX ASSEMBLIES, COVERS, COMPONENTS, AND RELATED PARTS.....	176-1	176
REAR FENDER STOWAGE BOX, COVER, COMPONENTS, AND RELATED PARTS	177-1	177
STRAPS AND SIGNS	178-1	178
EXTERNAL PHONE HANDSET BOX ASSEMBLY, COMPONENTS, AND RELATED PARTS.....	178A-1	178A
DRIVER'S PERISCOPE BOX ASSEMBLY, COMPONENTS, ODDMENT BOX, AND RELATED PARTS.....	179-1	179
LEFT 105MM AMMUNITION RACK, COMPONENTS, AND RELATED PARTS	180-1	180
RIGHT 105MM AMMUNITION RACK, COMPONENTS, AND RELATED PARTS	181-1	181
GROUP 22 HULL ACCESSORY ITEMS		
2202-ACCESSORY ITEMS	182-1	
PERSONNEL HEATER AIR DUCT HOSE, INNER EXHAUST PIPE, OUTER EXHAUST TUBE, AND RELATED PARTS.....	182-1	182

TABLE OF CONTENTS

	PAGE	ILLUS FIG
PERSONNEL HEATER FUEL PUMP, MOUNTING, AND RELATED PARTS	183-1	183
PERSONNEL HEATER ASSEMBLY.....	184-1	184
2205-BILGE PUMP	185-1	
BILGE PUMP, COMPONENTS, AND RELATED PARTS.....	185-1	185
2210-IDENTIFICATION PLATES AND ASSOCIATED PARTS	186-1	
DATA PLATES AND INSTRUCTION HOLDERS	186-1	186
GROUP 26 TOOLS AND TEST EQUIPMENT		
2604-SPECIAL TOOLS (REPAIR PARTS).....	187-1	
GROUND HOP FILTER COMPONENTS (ASSY PIN 12270979)	187-1	187
BRAKE TOOL COMPONENTS (ASSY PIN 10933755)	188-1	188
POWER PLANT TEST RUN MAIN FUEL LINE AND FUEL INJECTOR RETURN HOSE ASSEMBLY COMPONENTS (ASSY PIN 11591103)	189-1	189
POWER PLANT TEST RUN ENGINE PRIMER HOSE ASSEMBLY COMPONENTS (ASSY PIN 11591102).....	190-1	190
POWER PLANT TEST RUN GROUND CABLE ASSEMBLY COMPONENTS (ASSY PIN 10864166).....	191-1	191
POWER ALTERNATOR CABLE ASSEMBLY COMPONENTS (ASSY PIN 11674344)	192-1	192
POWER PLANT STALL CHECK HOSE ASSEMBLY COMPONENTS (ASSY PIN 12258071)	193-1	193
HOSE ASSEMBLY COMPONENTS (ASSY PIN 12271067).....	194-1	194
POWER PLANT TEST RUN STARTER CABLE ASSEMBLY COMPONENTS (ASSY PIN 10864166-1).....	195-1	195
POWER PLANT TEST RUN ACCESSORIES CABLE ASSEMBLY COMPONENTS (ASSY PIN 10864170).....	196-1	196
POWER PLANT TEST RUN GENERATOR ARMATURE ELECTRICAL LEAD COMPONENTS (ASSY PIN 8366463)	197-1	197
TORQUE PACK ASSEMBLY COMPONENTS (ASSY PIN 11669765).....	198-1	198
V-PACK CLEANER ASSEMBLY COMPONENTS (ASSY P/N 12326132)	199-1	199
ADJUSTING LINK TEST GAGE COMPONENTS (ASSY PIN 12310644)	200-1	200
ENGINE AND TRANSMISSION SLING ASSEMBLY COMPONENTS (ASSY PIN 12257229)	201-1	201
GROUP 33 SPECIAL PURPOSE KITS		
3305-DEEP WATER FORDING KITS	202-1	
EXTERIOR HULL WATER FORDING COMPONENTS (ASSY P/N 116556211)	202-1	202
GROUP 47 GAGES		
4701-INSTRUMENTS	203-1	
SPEEDOMETER, TACHOMETER, DRIVE COMPONENTS, AND RELATED PARTS	203-1	203
GROUP 76 FIRE FIGHTING EQUIPMENT COMPONENTS		
7639-FIXED FIRE FIGHTING EQUIPMENT.....	204-1	
INTERIOR FIRE EXTINGUISHER RELEASE MECHANISM, CONTROL ASSEMBLIES, COMPONENTS, AND RELATED PARTS	204-1	204
INTERIOR RELEASE MECHANISM COMPONENTS.....	205-1	205

TABLE OF CONTENTS

	PAGE	ILLUS FIG
FIRST SHOT FIXED FIRE EXTINGUISHER, VALVES, BRACKET ASSEMBLY, COMPONENTS, AND RELATED PARTS	206-1	206
SECOND SHOT FIRE EXTINGUISHER, VALVES, BRACKET ASSEMBLY, COMPONENTS, AND RELATED PARTS	207-1	207
DISCHARGE TUBE, MANIFOLD AND RELATED PARTS.....	208-1	208
FIRE EXTINGUISHER TUBE AND RELATED PARTS	209-1	209
GROUP 91 CHEMICAL, BIOLOGICAL, AND RADIOLOGICAL (CBR) EQUIPMENT		
9111-GAS PARTICULAR FILTER UNITS	210-1	
DRIVER'S GAS PARTICULATE PRECLEANER, COMPONENTS, FILTER INLET HOSES, AND RELATED PARTS.....	210-1	210
DRIVER'S GAS PARTICULATE M3 ELECTRIC AIR HEATER, COMPONENTS, AND RELATED PARTS	211-1	211
DRIVER'S GAS PARTICULATE HEATER ORIFICE CONNECTOR, HOSE ASSEMBLY, COMPONENTS, AND RELATED PARTS	212-1	212
GROUP 94 KITS		
9401-REPAIR KITS	KITS-1	
KIT	KITS-1	KIT
GROUP 95 GENERAL USE STANDERDIZED PARTS		
9501-BULK MATERIEL	BULK-1	
BULK MATERIEL	BULK-1	BULK
SECTION III. SPECIAL TOOLS LIST		
GROUP 26 TOOLS AND TEST EQUIPMENT		
2604-SPECIAL TOOLS	213-1	
SPECIAL TOOL KIT COMPONENTS.....	213-1	213
TRACK TORQUING TOOL KIT COMPONENTS (ASSY P/N 11669755)	214-1	214
POWER PACK GROUND HOP INTERFACE KIT COMPONENTS (ASSY P/N 12304135)	215-1	215
SECTION IV. CROSS-REFERENCE INDEXES		
NATIONAL STOCK NUMBER INDEX	I-1	
PART NUMBER INDEX	I-45	
FIGURE AND ITEM NUMBER INDEX	I-139	

UNIT MAINTENANCE

REPAIR PARTS AND SPECIAL TOOLS LIST

SECTION I. INTRODUCTION

1. Scope.

This RPSTL lists and authorizes spares and repair parts; special tools; special test, measurement, and diagnostic equipment (TMDE); and other special support equipment required for performance of Unit, Direct Support and General Support Maintenance of the M60A3 tank hull. It authorizes the requisitioning, issue, and disposition of spares, repair parts and special tools as indicated by the source, maintenance and recoverability (SMR) codes.

2. General.

In addition to Section I. Introduction, this Repair Parts and Special Tools List is divided into the following sections:

a. *Section II. Repair Parts List.* A list of spares and repair parts authorized by this RPSTL for use in the performance of maintenance. The list also includes parts which must be removed for replacement of the authorized parts. Parts lists are composed of functional groups in ascending alphanumeric sequence, with the parts in each group listed in ascending figure and item number sequence. Bulk materials are listed in item name sequence. Repair kits are listed separately in their own functional group within Section II. Repair parts for repairable special tools are also listed in the section. Items listed are shown on the associated illustration(s)/figure(s).

b. *Section III. Special Tools List.* A list of special tools, special TMDE, and other special support equipment authorized by this RPSTL (as indicated by Basis of Issue (BOI) information in DESCRIPTION AND USABLE ON CODE column) for the performance of maintenance.

c. *Cross-reference Indexes.* A list, in National Item Identification Number (NIIN) sequence, of all National stock numbered items appearing in the listing, followed by a list in alphanumeric sequence of all part numbers appearing; in the listings. National stock numbers and part numbers are cross-referenced to each illustration figure and item number appearance. The figure and

item number index lists figure and item numbers in alphanumeric sequence and cross-references NSN, FSCM, and part numbers.

3. Explanation of Columns (Sections II and III).

a. *ITEM NO.* (Column (1)). Indicates the number used to identify items called out in the illustration.

b. *SMR CODE* (Column (2)). The Source, Maintenance, and Recoverability (SMR) code is a 5-position code containing supply/requisitioning information, maintenance category authorization criteria, and disposition instructions, as shown in the following breakout:

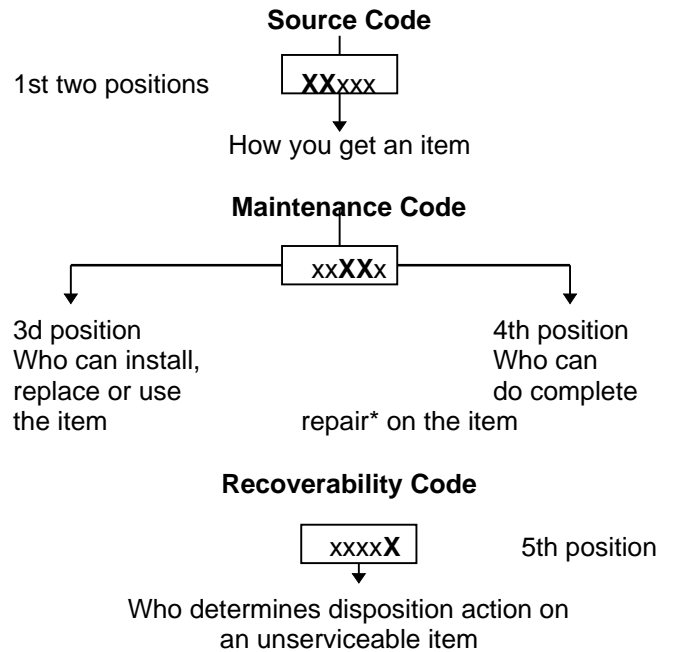

*Complete Repair: Maintenance capacity, capability, and authority to perform all corrective maintenance tasks of the "Repair" function in a use/user environment in order to restore serviceability to a failed item.

(1) Source Code. The source code tells you how to get an item needed for maintenance, repair, or overhaul of an end item/equipment. Explanations of source codes follows:

<u>Code</u>	<u>Application/Explanation</u>
PA	Stocked items; use the applicable NSN to request/requisition items with these source codes. They are authorized to the category indicated by the code entered in the 3d position of the SMR code.
PB	
PC**	
PD	
PE	
PF	
PG	**Items coded PC are subject to deterioration.
KD	Items with these codes are not to be requested/requisitioned individually. They are part of a kit which is authorized to the maintenance category indicated in the 3d position of the SMR code. The complete kit must be requisitioned and applied.
KF	
KB	
MO-(Made at UM/ AVUM Level)	Items with these codes are not to be requested/requisitioned individually. They must be made from bulk material which is identified by the part number in the DESCRIPTION AND USABLE ON CODE (UOC) column and listed in the Bulk Material group of the repair parts list in this RPSTL. If the item is authorized to you by the 3d position code of the SMR code, but the source code indicates it is made at a higher level, order the item from the higher level of maintenance.
MF-(Made at DS/ AVUM Level)	
MH-(Made at GS	
ML-(Made at Specialized Repair Act (SRA))	
MD-(Made at Depot)	
AO-(Assembled by UM/AVUM Level)	Items with these codes are not to be requested/requisitioned individually. The parts that make up the assembled item must be requisitioned or fabricated and assembled at the level of maintenance indicated by the source code. If the 3d position code of the SMR code authorizes you to replace the item, but the source code indicates the item is assembled at a higher level, order the item from the higher level of maintenance.
AF-(Assembled by DS/A VUM Level)	
AH-(Assembled by GS Category	
AL-(Assembled by SRA)	
AD-(Assembled by Depot)	
XA -	Do not requisition an "XA"-coded item. Order its next higher assembly. (Also, refer to the NOTE below.)

- XB - If an "XB" item is not available from salvage, order it using the FSCM and part number given.
- XC - Installation drawing, diagram, instruction sheet, field service drawing, that is identified by the manufacturer's part number.
- XD - Item is not stocked. Order an "XD"-coded item through normal supply channels using the FSCM and part number given, if no NSN is available.

NOTE: Cannibalization or controlled exchange, when authorized, may be used as source of supply for items with the above source codes, except for those source coded "XA" or those aircraft support items restricted by requirements of AR 700-42.

(2) Maintenance Code. Maintenance codes tell you the level(s) of maintenance authorized to USE and REPAIR support items. The maintenance codes are entered in the third and fourth positions of the SMR Code as follows:

(a) The maintenance code entered in the third position tells you the lowest maintenance level authorized to remove, replace, and use an item. The maintenance code entered in the third position will indicate authorization to one of the following levels of maintenance.

<u>Code</u>	<u>Application/Explanation</u>
C -	Crew or operator maintenance done within unit maintenance or aviation unit maintenance.
O -	Unit maintenance or aviation unit category can remove, replace, and use the item.
F -	Direct Support or aviation intermediate level can remove, replace, and use the item.
H -	General support level can remove, replace, and use the item.
L -	Specialized repair activity can remove, replace, and use the item.
D -	Depot level can remove, replace, and use the item.

(b) The maintenance code entered in the fourth position tells whether or not the item is to be repaired and identifies the lowest maintenance level with the capability to do complete repair (i.e., perform all authorized repair functions.) (NOTE: Some limited repair may be done on the item at a lower level of maintenance, if authorized by the Maintenance Allocation Chart (MAC) and SMR codes.) This position will contain one of the following maintenance codes:

<u>Code</u>	Application/Explanation
O-	Unit maintenance or Aviation unit is the lowest level that can do complete repair of the item.
F-	Direct support or aviation intermediate is the lowest level that can do complete repair of the item.
H-	General support is the lowest level that can do complete repair of the item.
L-	Specialized repair activity is the lowest level that can do complete repair of the item.
D-	Depot is the lowest level that can do complete repair of the item.
Z-	Nonreparable. No repair is authorized.
B-	No repair is authorized. (No parts or special tools are authorized for the maintenance of a "B" coded item). However, the item may be reconditioned by adjusting, lubrication, etc., at the user level.

(3) Recoverability Code. Recoverability codes are assigned to items to indicate the disposition action on unserviceable items. The recoverability code is entered in the fifth position of the SMR Code as follows:

<u>Code</u>	Application/Explanation
Z-	Nonreparable item. When unserviceable, condemn and dispose of the item at the level of maintenance shown in 3d position of SMR Code.
O-	Reparable item. When uneconomically repairable, condemn and dispose of the item at unit maintenance or aviation unit level.
F-	Reparable item. When uneconomically repairable, condemn and dispose of the item at the intermediate direct support or aviation intermediate level.
H-	Reparable item. When uneconomically repairable, condemn and dispose of the item at the intermediate general support level.
D-	Reparable item. When beyond lower level repair capability, return to depot. Condemnation and disposal of item not authorized below depot level.
L-	Reparable item. Condemnation and disposal of item not authorized below specialized repair activity (SRA).

A - Item requires special handling or condemnation procedures because of specific reasons (e.g., precious metal content, high dollar value, critical material, or hazardous material). Refer to appropriate manuals/directives for specific instructions.

c. FSCM (Column (3)). The Federal Supply Code for Manufacturer (FSCM) is a 5-digit numeric code which is used to identify the manufacturer, distributor, or Government agency, etc., that supplies the item.

d. PART NUMBER (Column (4)). Indicates the primary number used by the manufacturer (individual, company, firm, corporation, or Government activity), which controls the design and characteristics of the item by means of its engineering drawings, specifications standards, and inspection requirements to identify an item or range of items.

NOTE: When you use a NSN to requisition an item, the item you receive may have a different part number form the part ordered.

e. DESCRIPTION AND USABLE ON CODE (UOC) (Column (5)). This column includes the following information:

- (1) The Federal item name and, when required, a minimum description to identify the item.
- (2) Physical security classification. Not applicable
- (3) Items that are included in kits and sets are listed below the name of the kit or set on Figure KIT.
- (4) Spare/repair parts that make up and assembled item are listed immediately following the assembled item line entry.
- (5) Part numbers for bulk materials are referenced in this column in the line item entry for the item to be manufactured/fabricated.
- (6) When the item is not used with all serial numbers of the same model, the effective serial numbers are shown on the last line(s) of the description (before UOC). Not applicable.
- (7) The usable on code, when applicable (see paragraph 5, Special information)
- (8) In the Special Tools List section, the basis of issue (BOI) appears as the last line(s) in the entry for each special tool, special TMDE, and other special support equipment. When density of equipments supported exceeds density spread indicated in the basis of issue, the total authorization is increased proportionately.
- (9) The statement "END OF FIGURE" appears just below the last item description in Column 5 for a given figure in both Section II and Section III.

f. QTY (Column (6)). The QTY (quantity per figure column) indicates the quantity of the item used in the breakout shown on the illustration figure, which is prepared for a functional group, subfunctional group, or an assembly. A "V" appearing in this column in lieu of a quantity indicates that the quantity is variable and the quantity may vary from application to application.

4. Explanation of Columns (Section IV).

a. NATIONAL STOCK NUMBER (NSN) INDEX.

(1) STOCK NUMBER column. This column lists the NSN by National item identification number (NIIN) sequence. The NIIN consists of the last nine

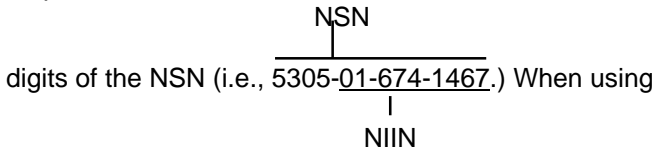

this column to locate an item, ignore the first 4 digits of the NSN. However, the complete NSN should be used when ordering items by stock number.

(2) FIG. column This column lists the number of the Figure where the item is identified/located. The figures are in numerical order in Section II and Section III.

(3) ITEM column. The item number identifies the item associated with the figure listed in the adjacent FIG. column. This item is also identified by the NSN listed on the same line.

b. PART NUMBER INDEX. Part numbers in this index are listed by part number in ascending alphanumeric sequence (i.e., vertical arrangement of letter and number combination which places the first letter or digit of each group in order A through Z, followed by the numbers 0 through 9 and each following letter or digit in like order.)

(1) FSCM column. The Federal Supply Code for Manufacturer (FSCM) is a 5 digit numeric code used to identify the manufacturer, distributor, or Government agency, etc., that supplies the item.

(2) PART NUMBER column. Indicates the primary number used by the manufacturer (individual, firm, corporation, or Government activity), which controls the design and characteristics of the item by means of its engineering drawings, specifications standards, and inspection requirements to identify an item or range of items.

(3) STOCK NUMBER column. This column lists the NSN for the associated part number and manufacturer identified in the PART NUMBER and FSCM columns to the left.

(4) FIG. column. This column lists the number of the figure where the item is identified/located in Sections II and III.

(5) ITEM column. The item number is that number assigned to the item as it appears in the figure referenced in the adjacent figure number column.

c. FIGURE AND ITEM NUMBER INDEX.

(1) FIG. column. This column lists the number of the figure where the item is identified/located in Sections II and III.

(2) ITEM column. The item number is that number assigned to the item as it appears in the figure referenced in the adjacent figure number column.

(3) STOCK NUMBER column. This column lists the NSN for the item.

(4) FSCM column. The Federal Supply Code for Manufacturer (FSCM) is a 5-digit numeric code used to identify the manufacturer, distributor, or Government agency, etc., that supplies the item.

(5) PART NUMBER column. Indicates the primary number used by the manufacturer (individual, firm, corporation, or Government activity), which controls the design and characteristics of the item by means of its engineering drawings, specifications standards, and inspection requirements to identify an item or range of items.

5. Special Information.

Use the following subparagraphs as applicable:

a. *USABLE ON CODE*. The "USABLE ON CODE" title appears in the lower right corner of column (6), Description. Usable on codes are shown in the right-hand margin of the description column. uncoded items are applicable to all models. Identification of the usable on codes used in this publication are:

<u>Code</u>	<u>Used On</u>
V47	M60A3 TTS
C28	M60A3

b. *FABRICATION INSTRUCTIONS*. Bulk materials required to manufacture items are listed in the Bulk Material Functional Group of this RPSTL. Part numbers for bulk materials are also referenced in the description column of the line item entry for the item to be manufactured/fabricated. Detailed fabrication instructions for items source codes to be manufactured or fabricated are found in TM 9-2350-253-20-1.

c. *ASSEMBLY INSTRUCTION*. Detailed assembly instructions for items source coded to be assembled from component spare/repair parts are found in TM

9-2350-253-20-1. Items that make up the assembly are listed immediately following the assembly item entry or reference is made to an applicable figure.

d. *KITS*. Line item entries for repair parts kits appear in group 9401 in Section II.

e. *INDEX NUMBERS*. Items which have the word BULK in the figure column will have an index number shown in the item number column. This index number is a cross-reference between the National Stock Number/Part Number Index and the bulk material list in Section II.

f. *ASSOCIATED PUBLICATIONS*. The publications listed below pertain to the M60A3 tank hull and its components:

<u>Publication</u>	<u>Short Title</u>
LO 9-2350-253-12	Tank, Combat, M60A3
TM 3-4240-280-10	Mask Chemical and Biological, Tank, M25A1 and Accessories
TM 9-1005-231-10	Machine Gun, Caliber .50, M85
TM 9-1005-233-10	Machine Gun, M219
TM 9-1005-313-10	Machine Gun, M240
TM 9-1240-372-10	Binoculars
TM 9-2350-253-10	PMCS for Tank, Combat, M60A3
TM 9-2350-253-20-1	Tank, Combat, M60A3
TM 9-2530-200-24	Standards for Inspection and Classification of Tracks, Track Components and Solid Rubber Tires (FSC 2530)
TM 9-2540-205-24&P	Heaters, Vehicular Compartment
TM 9-6140-200-14	Lead Acid Storage Batteries
TM 11-5855-249-10	Viewers, Driver's Night Vision
TM 11-5855-249-20	Viewers, Driver's Night Vision
TM 11-5855-249-23	Viewers, Driver's Night Vision
TM 11-5855-249-23P	Viewers, Driver's Night Vision

g. *Illustrations-Listing*. The illustrations in this RPSTL are identical to those published in TM 9-2350-253-34P-1. Only those parts coded "C" or "O" in the third position of the SMR Code are listed in the tabular listing; therefore, there may be a break in the item number sequence. Only illustrations containing organizational or aviation unit authorized items appear in this RPSTL.

6. How to locate Repair Parts.

a. *When National Stock Number or Part Number is Not Known.*

(1) *First*. Using the table of contents, determine the assembly group or subassembly group to which the item belongs. This is necessary since figures are prepared for assembly groups and subassembly groups, and listings are divided into the some groups.

(2) *Second*. Find the figure covering the assembly group or subassembly group to which the item belongs.

(3) *Third*. Identify the item on the figure and use the Figure and Item Number Index to find the NSN.

b. *When National Stock Number or Part Number is Known:*

(1) *First*. Using the National Stock Number or the Part Number Index, find the pertinent National Stock Number or Part Number. The NSN index is in National Item Identification Number (NIIN) sequence (see 4.1(1)). The part numbers in the Part Number index are listed in ascending alphanumeric sequence (see 4.b). Both indexes cross-reference you to the illustration/figure and item number of the item you are looking for.

(2) *Second*. Turn to the figure and item number, verify that the item is the one you're looking for, then locate the item number in the repair parts list for the figure.

7. Abbreviations.

For standard abbreviations see MIL-STD-12D, Military Standard Abbreviations For Use On Drawings, Specifications, Standards And In Technical Documents.

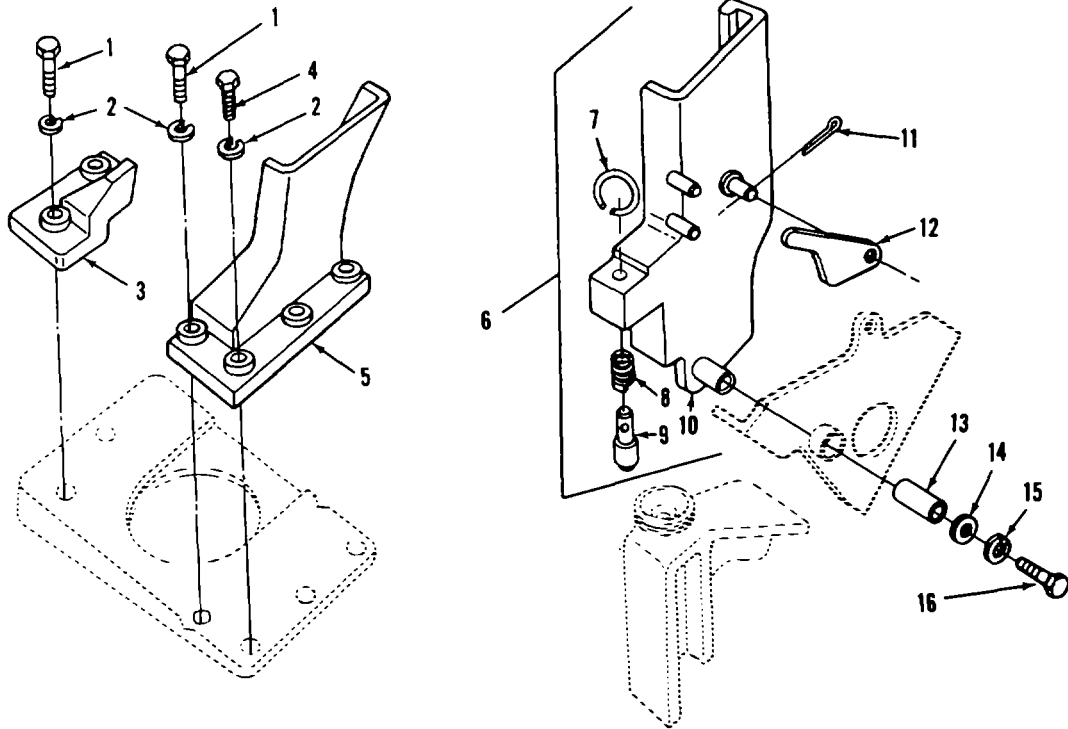

TA076962

FIGURE 1. POWER PLANT GUIDE ASSEMBLIES, GUIDES, SUPPORTS AND RELATED PARTS

SECTION II.

(1) ITEM NO	(2) SMR CODE	(3) FSCM	(4) PART NUMBER	(5) DESCRIPTION AND USABLE ON CODES (UOC)	(6) QTY
GROUP 01: ENGINE					
GROUP 0100: ENGINE ASSEMBLY					
FIG.1 POWER PLANT GUIDE ASSEMBLIES, GUIDES, SUPPORTS AND RELATED PARTS					
1	PAOZZ	96906	NS90727-162	SCREW, CAP, HEXAGON H	6
2	PAOZZ	96906	MS35338-50	WASHER, LOCK LEFT AND RIGHT INNER	12
				SUPPORT TO MOUNTING BLOCK.....	
3	PAOZZ	19207	10863827	BRACKET, ANGLE, LEFT INNER.....	1
3	PAOZZ	19207	10863828	SUPPORT, ENGINE, FRON, RIGHT INNER	1
4	PAOZZ	96906	NS90727-161	SCREW, CAP, HEXAGON H	6
5	PAOZZ	19207	10893844	BRACKET, MOUNTING, LEFT FRONT	1
5	PAOZZ	19207	10893845	BRACKET, MOUNTING, RIGHT FRONT	1
6	PAOOO	19207	11645840-1	GUIDE, POWER PLANT, L, REAR	1
6	PAOOO	19201	11645840-2	GUIDE ASSEMBLY, POWER, RIGHT REAR	1
7	PADZZ	19207	8744683	.RING, CONNECTING, ROU.....	1
8	PAOZZ	19207	8744687	.SPRING, HELICAL, COMP, CBR.....	L
9	PAOZZ	19207	8744690	.PIN, SHOULDER, HEADLE.....	1
10	XAOZZ	19207	8762760	.MOUNT, LEFT REAR	1
10	XAOZZ	19207	8762761	.MOUNT, RIGHT REAR	1
11	PAOZZ	96906	M524665-136	PIN, COTTER	2
12	PAOZZ	19207	10S11147	LATCH, POKER PLANT M.....	2
13	PAOZZ	19207	5160090	BEARING, SLEEVE.....	2
14	PAOZZ	19207	11645835	WASHER, FLAT	2
15	PAOZZ	96906	MS35338-46	WASHER, LOCK	2
16	PAOZZ	96906	MS90727-58	SCREW, CAP, HEXAGON H	2

END OF FIGURE

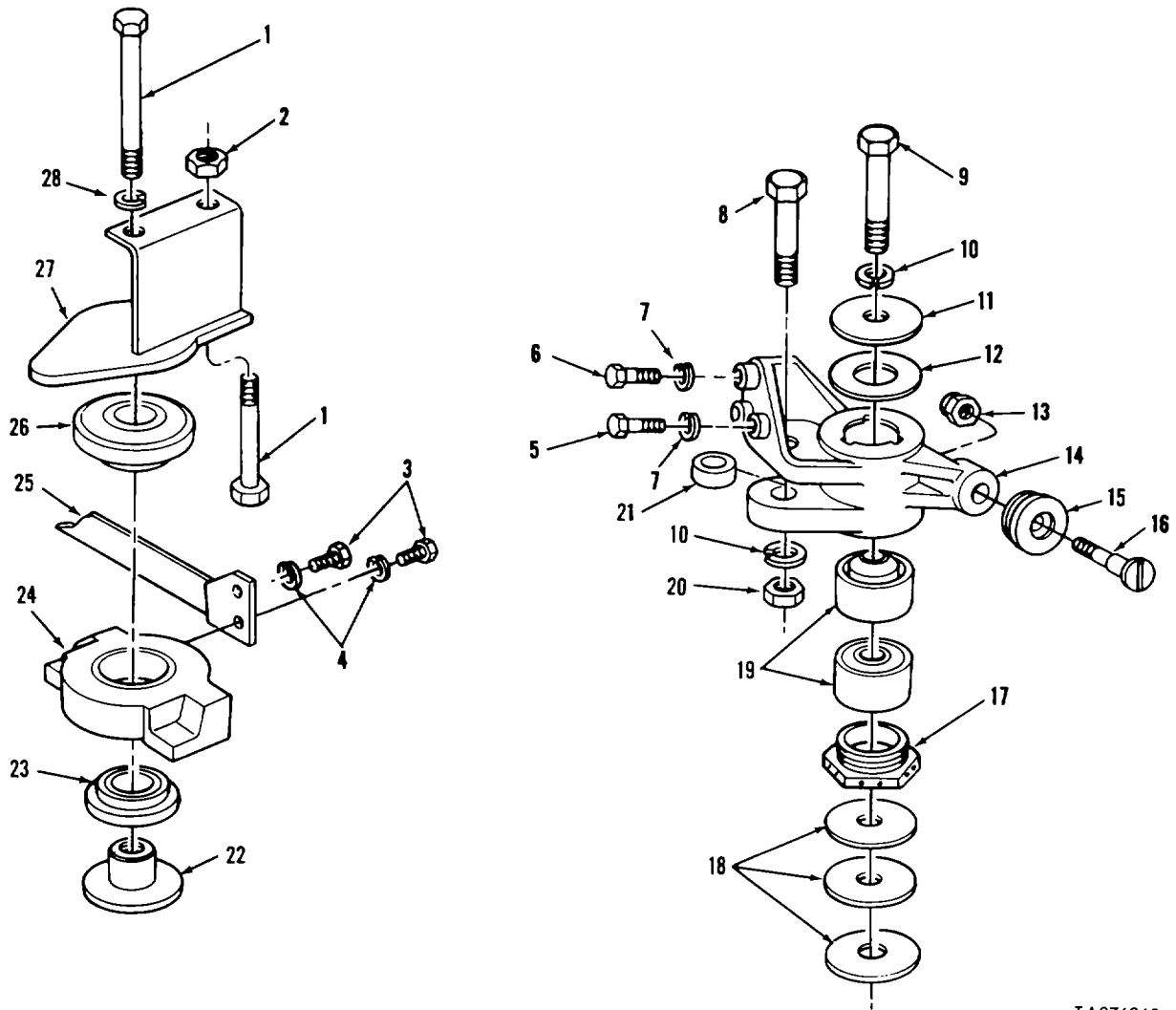

TA076963

FIGURE 2. POWER PLANT MOUNTS, BRACKETS AND RELATED PARTS

SECTION II

TM 9-2350-253-20P-1

(1) ITEM NO	(2) SMR CODE	(3) FSCM	(4) PART NUMBER	(5) DESCRIPTION AND USABLE ON CODES (UOC)	(6) QTY
GROUP 0100: ENGINE ASSEMBLY FIG.2 POWER PLANT MOUNTS, BRACKETS AND RELATED PARTS					
1	PAOZZ	19207	10863824	BOLT, MACHINE	4
2	PAOZZ	96906	MS51922-61	NUT, SELF-LOCKING, HE	2
3	PAOZZ	96906	NS90727-32	BOLT, MACHINE	4
4	PAOZZ	96906	MS35338-45	WASHER, LOCK	4
5	PAOZZ	96906	MS90172-110	SCREW, CAP, HEXAGON H	2
6	PAOZZ	96906	MS90727-112	SCREW, CAP, HEXAGON H	4
7	PAOZZ	96906	MS35338-48	WASHER, LOCK	6
8	PAOZZ	96906	M590727-240	SCREW, CAP, HEXAGON H	2
9	PAOZZ	19207	8762751	BOLT, MACHINE	2
10	PAOZZ	96906	M535338-53	WASHER, LOCK	4
11	PAOZZ	19207	7027644	WASHER, SHOULDERED A.....	2
12	PAOZZ	19207	8721922	WASHER, FLAT	2
13	PAOZZ	96906	HS51922-68	NUT, SELF-LOCKING, HE	2
14	PADZZ	19207	109340341	BRACKET, TRANSMISSIO, LEFT	1
14	PAOZZ	19207	109340342	BRACKET, TRANSMISSIO, RIGHT	1
15	PAOZZ	19207	8744681	ROLLER, LINEAR-ROTAR.....	2
16	PAOZZ	19207	8744685	SCREW, SHOULDER	2
17	PAOZZ	19207	1027645	BUSHING, MACHINE THR.....	2
18	PADZZ	19207	10S51582	WASHER, SPRING TENSI.....	6
19	PAOZZ	19207	10870335	MOUNT, RESILIENT	4
20	PAOZZ	96906	MS5196829	NUT, PLAIN, HEXAGON	2
21	PAOZZ	19207	7970891	SPACER, TRANSMISSION.....	2
22	PAOZZ	19207	10863829	BUSHING, SLEEVE.....	2
23	PAOZZ	19207	10870010	MOUNT, RESILIENT	2
24	PAOZZ	19207	10863831	MOUNT, ENGINE, LEFT, LEFT	1
24	PAOZZ	19207	10863830	MOUNT, ENGINE, RIGHT, RIGHT	1
25	PAOZZ	19207	10863819	BRACKET ASSEMBLY, FR.....	1
26	PAOZZ	19207	10870011	MOUNT, RESILIENT	2
27	PAOZZ	19207	10863825	SUPPORT, MOUNT, LEFT, LEFT	1
27	PAOZZ	19207	10863826	BRACKET, MOUNTING, RIGHT	1
28	PAOZZ	96906	MS35338-51	WASHER, LOCK	2

END OF FIGURE

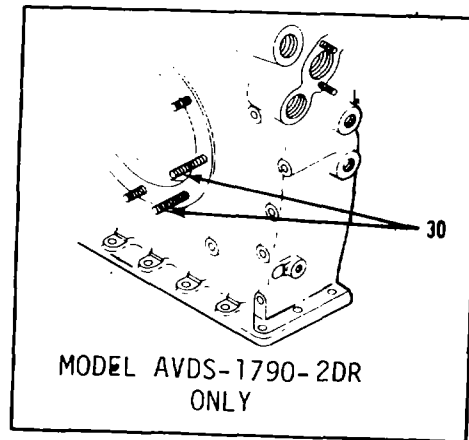
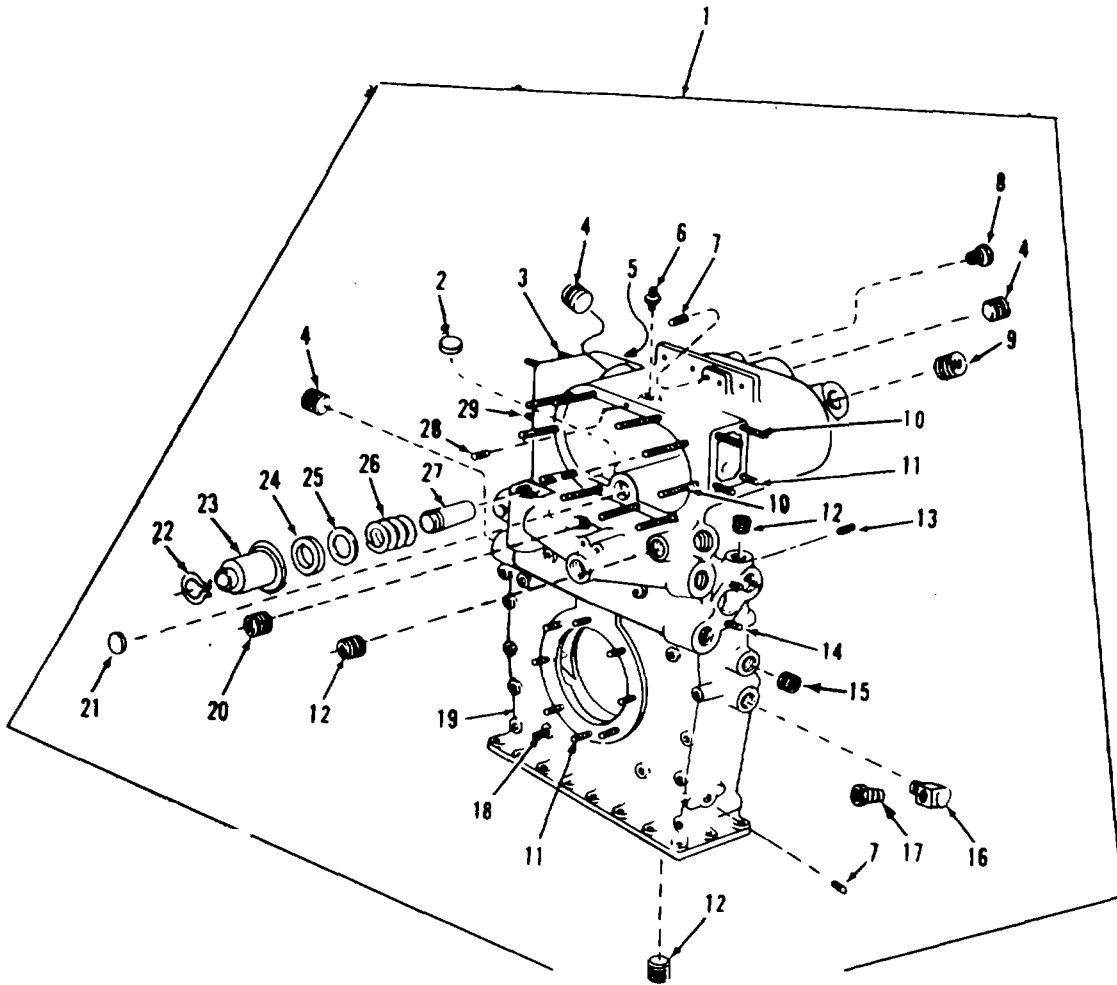

TA126029

FIGURE 3. CRANKSHAFT DAMPER OIL FILTER HOUSING COMPONENTS
(ASSY P/N 11684077 AND 11684077-1, FIG. 1 OF 3, OIL
FILTER ELEMENT RETAINER, MOUNTING STUDS, AND
RELATED PARTS

SECTION II

TM 9-2350-253-20P-1

(1) ITEM NO	(2) SMR CODE	(3) FSCM	(4) PART NUMBER	(5) DESCRIPTION AND USABLE ON CODES (UOC)	(6) QTY
GROUP 0106: ENGINE LUBRICATION SYSTEM					
FIG.3 CRANKSHAFT DAMPER OIL FILTER HOUSING COMPONENTS (ASSY P/N 11684077 AND 11684077-1.FIG. 1 OF 3, OIL FILTER ELEMENT RETAINER, MOUNTING STUDS, AND RELATED PARTS					
5	PAOZZ	19207	7767804	STUD, PLAIN, 0.003 OVERSIZE.....	2
5	PAOZZ	19207	7767805	STUD, PLAIN, 0.007 OVERSIZE.....	2
6	PAOZZ	96906	MS5150OA4-4S	ADAPTER, STRAIGHT, PI	1
8	PAOZZ	96906	MS51887-5Z	BUSHING, PIPE	1
10	PAOZZ	19207	8666736	STUD, PLAIN 90.003 OVERSIZE.....	12
10	PAOZZ	19207	8666737	STUD, PLAIN, 0.007 OVERSIZE.....	12
15	PFOZZ	19207	11684133	BUSHING1PIPE	1
16	PAOZZ	88044	AN9X.4	ELBOW, PIPE	1
17	PAOZZ	79470	C3109X8X6	REDUCER, PIPE OIL PRESSURE SWITCH.....	1
18	PADOZ	02978	401965	STUD, PLAIN 90.007 OVERSIZE	1
18	PAOZZ	19207	7415384	STUD, PLAIN, 0.003 OVERSIZE.....	1
22	PAOZZ	96906	MS16624-1131	RING, RETAINING	2
23	PAOZZ	19207	11684053	RETAINER, OIL FILTER.....	2
24	PAOZZ	19207	11684058	RETAINER, PACKING.....	2
25	PAOZZ	19207	11684034	WASHER, FLAT	2
26	PAOZZ	19207	11684066	SPRING, HELICAL, COMP	2
27	PAOZZ	19207	11684060	SUPPORT, OIL FILTER	2

END OF FIGURE

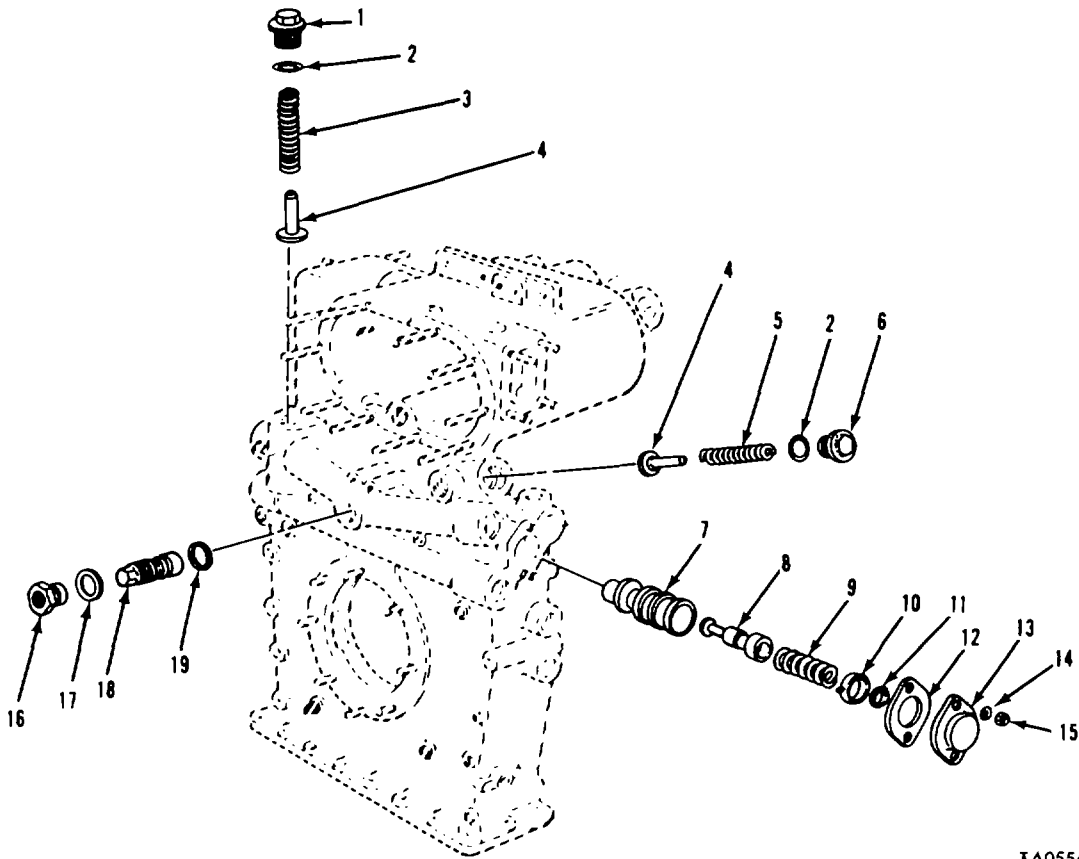

TA055620

FIGURE 4. CRANKSHAFT DAMPER OIL FILTER HOUSING COMPONENTS
(ASSY P/11 11684077 AND 11684077-1, FIG. 2 OF 3, OIL
COOLER BYPASS PLUG AND RELATED PARTS)

SECTION II

TM 9-2350-253-20P-1

(1) ITEM NO	(2) SMR CODE	(3) FSCM	(4) PART NUMBER	(5) DESCRIPTION AND USABLE ON CODES (UOC)	(6) QTY
-------------------	--------------------	-------------	-----------------------	--	------------

GROUP 0106: ENGINE LUBRICATION SYSTEM

FIG.4 CRANKSHAFT DAMPER OIL FILTER HOUSING COMPONENTS (ASSY P/N 11684077 AND 11684077-1, FIG. 2 OF 3, OIL COOLER BYPASS PLUG AND RELATED PARTS

1	PAOZZ	19207	12254260	PLUG, MACHINE THREAD (USE WITH THERMOSTAT P/N 8357819-1 AND SPRING P/N 12254261)	1
2	PAOZZ	96906	MS35769-47	GASKET (USE WITH THERMOSTAT P/N 8351819-1 AND SPRING P/N 12254262)	1
3	PAOZZ	19201	12254261	SPRING, HELICAL, COMP (USE WITH THERMOSTAT P/N 8357819-1 AND PLUG P/N 12254260)	1

END OF FIGURE

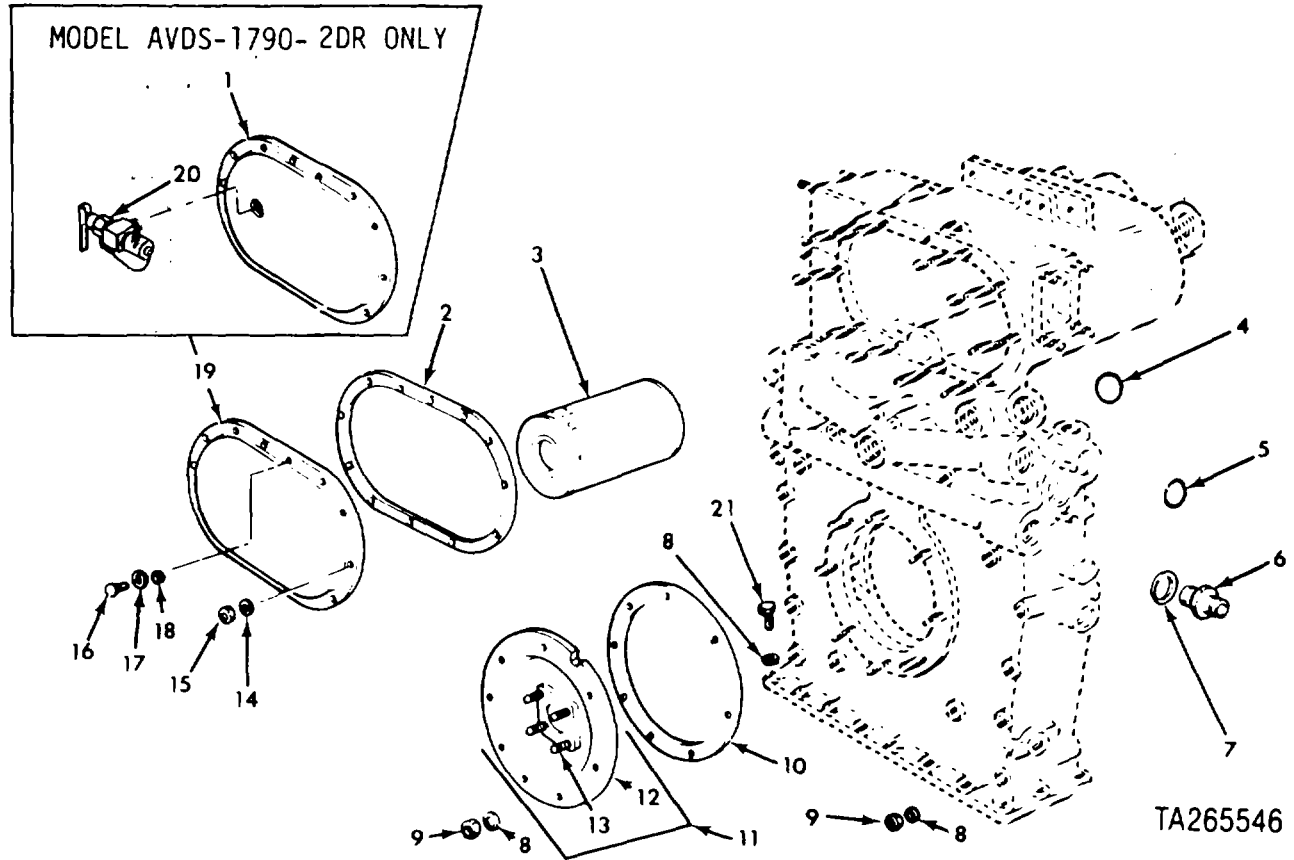

FIGURE 5. CRANKSHAFT DAMPER OIL FILTER HOUSING COMPONENTS
(ASSY P/N 11684077 AND 11684077-1, FIG. 3 OF 3, OIL
FILTER ELEMENT, COVER AND RELATED PARTS)

SECTION II

TM 9-2350-253-20P-1

(1) ITEM NO	(2) SMR CODE	(3) FSCM	(4) PART NUMBER	(5) DESCRIPTION AND USABLE ON CODES (UOC)	(6) QTY
-------------------	--------------------	-------------	-----------------------	--	------------

GROUP 0106: ENGINE LUBRICATION
SYSTEM

FIG.5 CRANKSHAFT DAMPER OIL FILTER
HOUSING COMPONENTS (ASSY P/N
11684077 AND 11684077-t, FIG. 3 OF 39
OIL FILTER ELEMENT COVER AND RELATED
PARTS

1	PAOZZ	19207	11684043-1	COVER, FLUID FILTER	1
2	PAOZZ	19207	11684047	BASKET PART OF KIT P/N 5704486.....	1
3	KFOZZ	19207	11668619	ELEMENT PART OF KIT P/N 5704486.....	1
6	PAOZZ	50036	1324900	ADAPTER, STRAIGHT, TU.	4
7	PAOZZ	L9207	7403580-1	GASKET	4
14	PAOZZ	96906	MS9320-12	WASHER, FLAT	10
15	PAOZZ	96906	MS21045-6	NUT, SELF-LOCKING, HE	10
16	PAOZZ	96906	MS9072663	SCREW, CAP, HEXAGON H	1
17	PAOZZ	96906	MS9320-12	WASHER, FLAT PART OF KIT P/N AN8C56A	1
18	PAOZZ	80205	NAS1523-6Y	PACKING WITH RETAIN PART OF KIT P/N 5704486	1
19	PAOZZ	19207	11684043	COVER, FLUID FILTER, UNIT SUBASSEMBLY	

END OF FIGURE

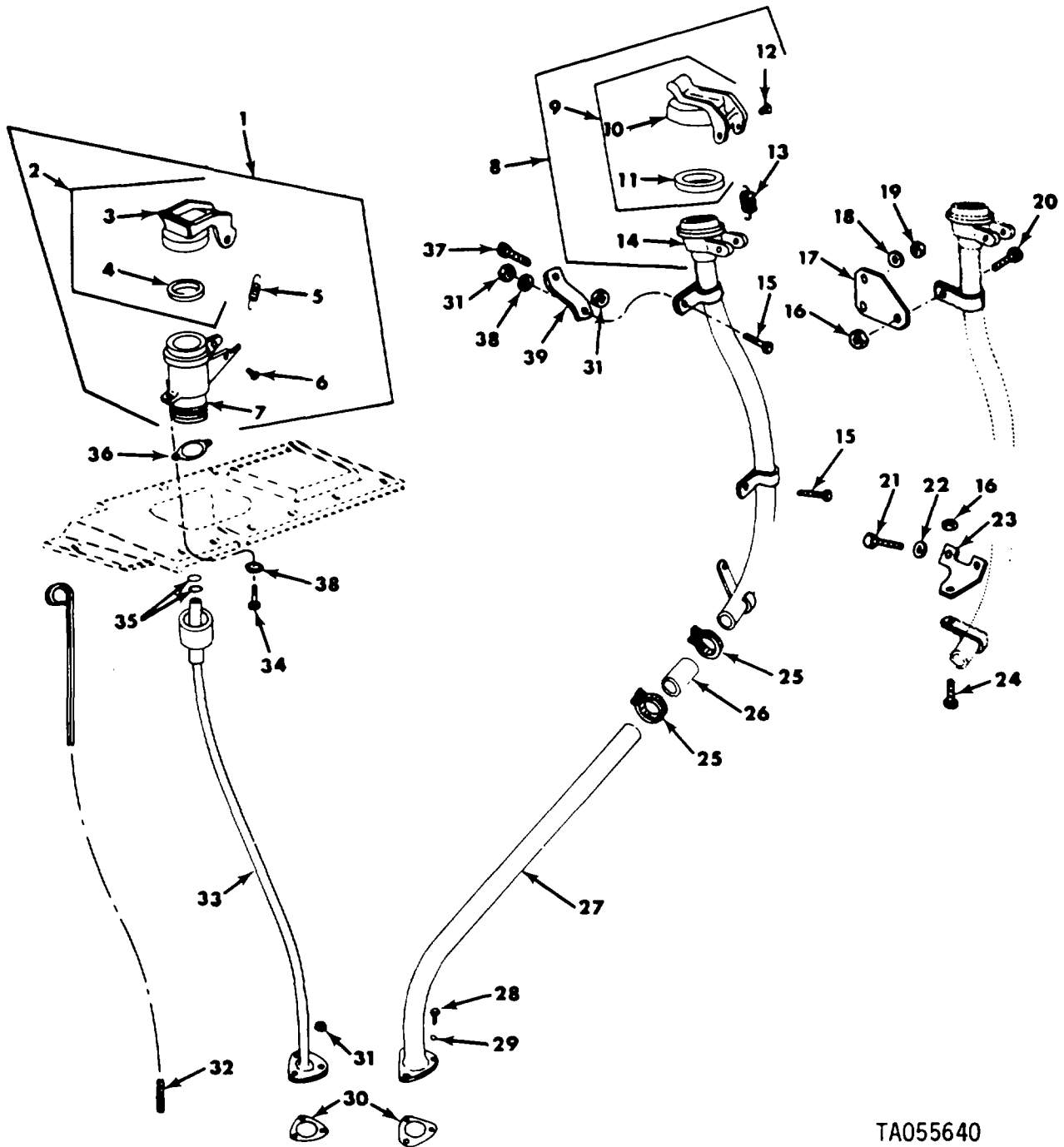

TA055640

FIGURE 6. OIL GAGE ROD TUBE, OIL FILLER TUBE, AND RELATED PARTS

SECTION II

TM 9-2350-253-20P-1

(1) ITEM NO	(2) SMR CODE	(3) FSCM	(4) PART NUMBER	(5) DESCRIPTION AND USABLE ON CODES (UOC)	(6) QTY
GROUP 0106: ENGINE LUBRICATION SYSTEM					
FIG.6 OIL GAGE ROD TUBE, OIL FILLER TUBE, AND RELATED PARTS					
1	PFOOO	19207	10935623	CAP, FILLER OPENING	1
2	PFOOZ	19207	8761109	CAP FILLER OPENING	1
3	XAOZZ	19207	8717157	CAP,	1
4	PAOZZ	50740	550556	PACKING, PREFORMED.....	1
5	PFOZZ	19207	10935614	SPRING, HELICAL, EXTE.....	1
6	PAOZZ	02978	550559	SCREW, EXTERNALLY RE	2
7	XAOZZ	19207	IC S35619	NECK	1
8	PFOOO	19207	12314593	FILLER NECK (USE WITH 2CA ENGINE).....	1
8	PFOOF	19207	11641922	FILLER NECK (USE WITH 2C ENGINE)	1
9	PFOOZ	19207	8761109	CAP, FILLER OPENING.....	1
10	XAOZZ	19207	8717157	CAP.....	1
11	PAOZZ	50740	550556	PACKING, PREFORMED 1.....	1
12	PAOZZ	02978	550559	SCREW, EXTERNALLY RE	2
13	PFOZZ	19207	10935614	SPRING HELICAL, EXTE.....	1
14	XAOZZ	19207	12314592	TUBE ASSEMBLY (USE WITH 2CA	1
				ENGINE).....	
14	XAOZZ	19207	11641923	TUBE ASSEMBLY (FOR USE WITH 2C	1
				ENGINE)	
15	XDOZZ	96906	MS90727-32	BOLT, MACHINE RIGHT FUEL TANK LOWER	6
				FRONT MOUNTING BRACKET TO BRACKET	
25	PAOZZ	96906	MS35842-13	CLAMP, HOSE	2
26	MOOZZ	19207	8357967-4	HOSE, NONMETALLIC (MAKE FROM P/N	1
				MILH6000)	
27	PFOZZ	19207	11641927	TUBE ASSEMBLY, METAL.....	1
28	PAOZZ	96906	MS90727-34	SCREW, CAP, HEXAGON H	3
29	PAOZZ	25184	110	5-16 PACKING WITH RETAIN	3
30	PAOLZ	19207	8682523	GASKET	2
31	PAOZZ	96906	MS21044N5	NUT, SELF-LOCKING, HE	5
32	PAOZZ	19207	11684006	GAGE ROD, LIQUID LEV.....	1
33	PFOZF	19207	116840L8	TUBE, OIL LEVEL GAGE	
34	PAOZZ	96906	MS90726-31	BOLT1MACHINE	2
35	PAOZZ	81349	M83248/L-327	PACKING, PREFORMED.....	2
36	PAOZZ	19207	10935621	GASKET r	1
37	PAOZZ	88044	AN5H4A	BOLT, MACHINE	
38	PAOZZ	19207	7410218	WASHER, LOCK	3
39	PFOZF	19207	11641928	BRACKET, DOUBLE ANGL (USE WITH 2C	1
				ENGINE).....	
39	PFOZZ	19207	11641528	BRACKET, DOUBLE ANGL (USE WITH 2C	1
				ENGINED)	

END OF FIGURE

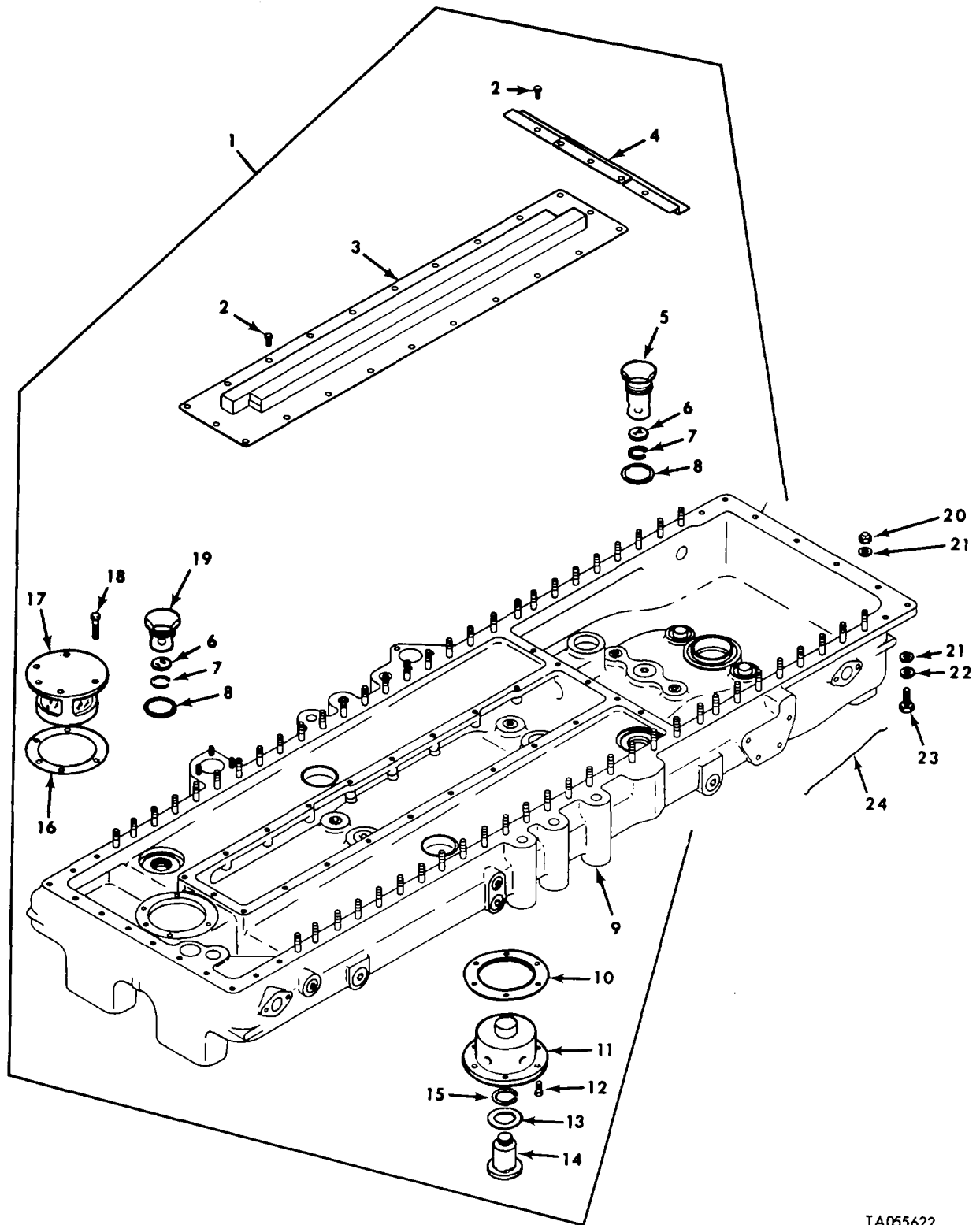

TA055622

FIGURE 7. OIL PAN, COVER, AND RELATED PARTS

SECTION II					
(1)	(2)	(3)	(4)	(5)	(6)
ITEM	SMR	FSCM	PART	DESCRIPTION AND USABLE ON CODES (UOC)	QTY
NO	CODE		NUMBER		

GROUP 0106: ENGINE LUBRICATION SYSTEM

FIG.7 OIL PAN, COVER, AND RELATED PARTS

13	PAOZZ	19207	11684095	GASKET	1
14	PAOZZ	19207	11684091	PLUG, MACHINE THREAD.....	1
15	PAOZZ	96906	MS16626-1143	RING, RETAINING	1

END OF FIGURE

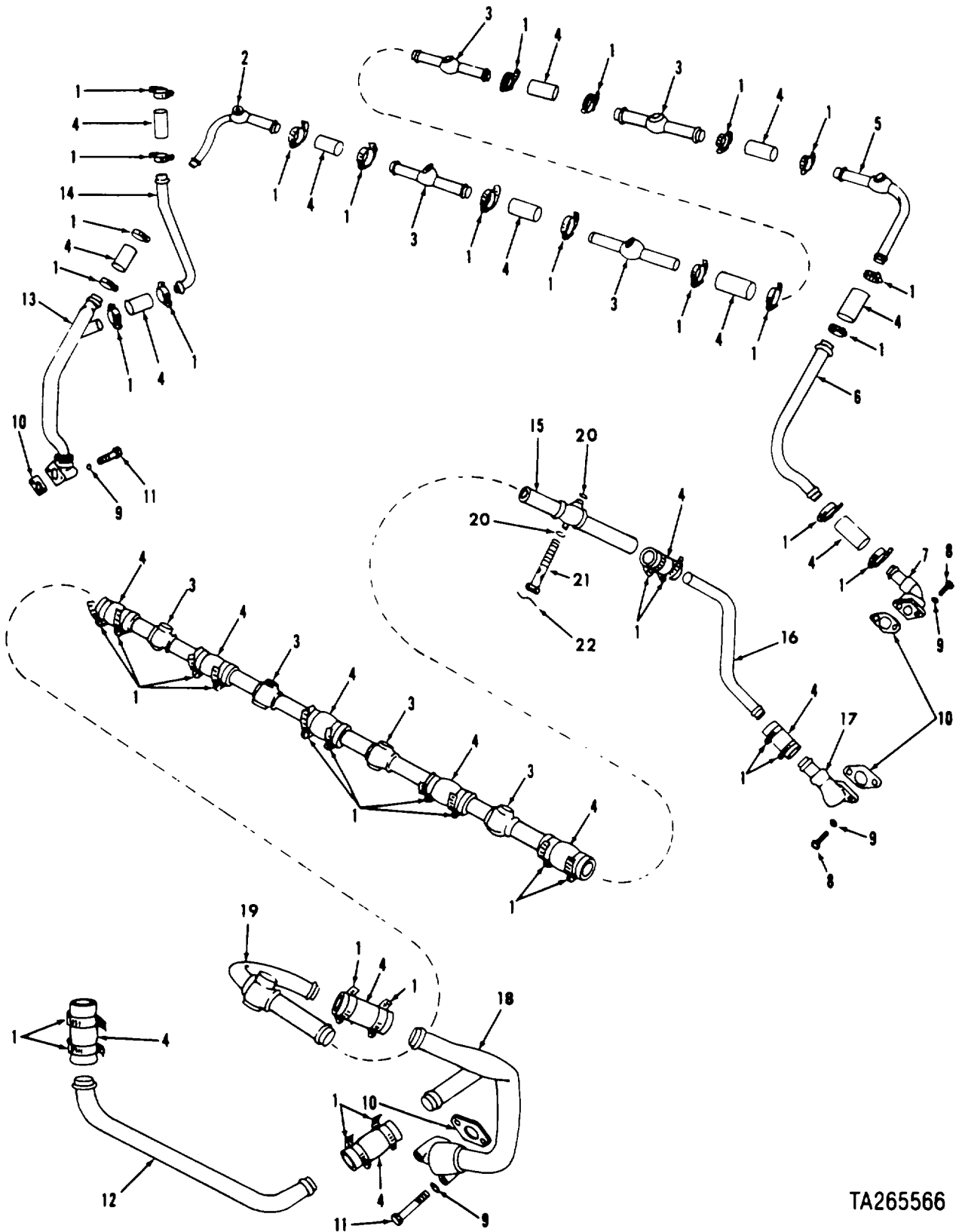

TA265566

FIGURE 8. CYLINDER HEAD OIL DRAIN TUBES AND RELATED PARTS

SECTION II					
(1)	(2)	(3)	(4)	(5)	(6)
ITEM	SMR		PART		
NO	CODE	FSCM	NUMBER	DESCRIPTION AND USABLE ON CODES (UOC)	QTY
GROUP 0106: ENGINE LUBRICATION SYSTEM					
FIG.8 CYLINDER HEAD OIL DRAIN TUBES AND RELATED PARTS					
1	PAOZZ	19201	116304S9-1	CLAMP, HOSE	40
2	PAOZZ	L9207	8761190	TUBE ASSEMBLY, CYLIN, RIGHT BANK	1
3	PFOZZ	19207	761193	TUBE ASSEMBLY, OIL D.....	8
4	MOOZZ	19207	7350206	HOSE1NONMETALLIC (MAKE FROM P/N..... MILH6000)	V
5	PFOZZ	19207	8761192	TUBE, BENT, METALLIC, RIGHT BANK	1
6	PFOZZ	19207	10882791	TUBE, BENT, METALLIC , RIGHT BANK	1
7	PFOZZ	19207	8761598	OIL PAN DRAIN ASSY , RIGHT BANK	1
8	PAOZZ	96906	MS90727-33	SCREW, CAP, HEXAGON H	4
9	PAOZZ	192071741	10218	WASHER, LOCK	8
10	PAOZZ	63728	587195	GASKET	4
11	PAOZZ	96906	MS90727-42	SCREW, CAP, HEXAGON H , LEFT AND	4
RIGHT BANKS.....					
12	PFOZF	19207	8761059	TUBE, BENT, METALLIC, LEFT BANK	1
13	PAOZF	19207	11684172	TUBE, CYLINDER HEAD, RIGHT BANK	1
14	PFOZF	19207	8761052	TUBE, BENT, METALLIC, RIGHT BANK	1
15	PFOZZ	19207	10865180	TUBE ASSEMBLY, METAL, LEFT BANK	1
16	PFOZZ	19207	10865182	TUBE, BENT, METALLIC, LEFT BANK	1
17	PFOZZ	19207	8761597	ELBOW, FLANGE TO HOS, LEFT BANK	1
18	PFOZZ	19207	10883083	TUBE ASSEMBLY, METAL, LEFT BANK	1
19	PFOZF	19207	8682753	TUBE ASSEMBLY, CYLI, LEFT BANK.....	1
20	PAOZZ	19207	81744055	WASHER, FLAT	24
21	PAOZZ	19207	8761091	BOLT, FLUID PASSAGE	12
22	MOOZZ	96906	MS20995NC40-12	WIRE, NONELECTRICAL (MAKE FROM P/N MS20995NC40)	V

END OF FIGURE

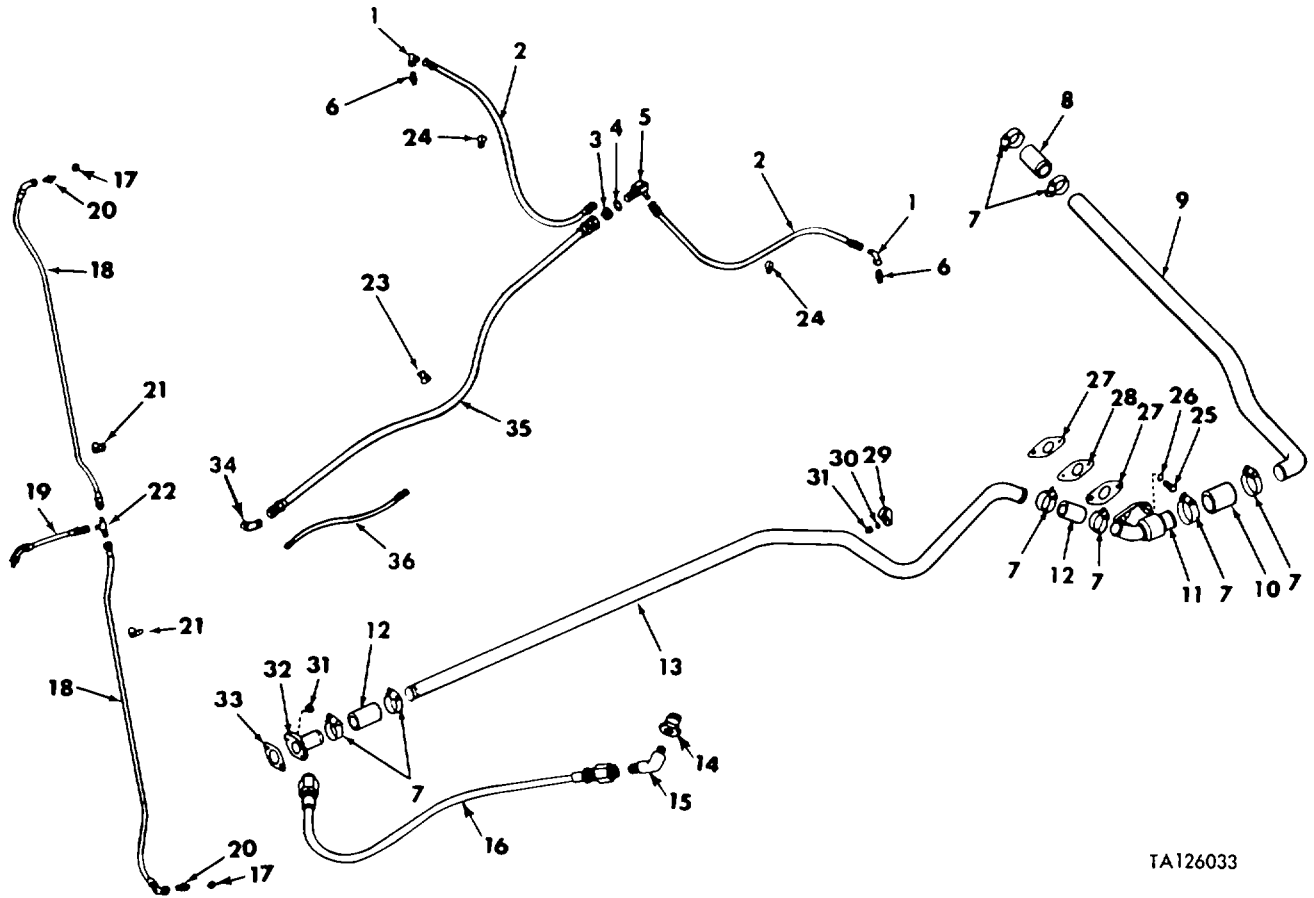

TA126033

FIGURE 9. BREATHER TUBES, OIL SUPPLY HOSES, OIL COOLER VENT HOSES, AND RELATED PARTS

SECTION II					
(1)	(2)	(3)	(4)	(5)	(6)
ITEM	SMR		PART		
NO	CODE	FSCM	NUMBER	DESCRIPTION AND USABLE ON CODES (UOC)	QTY
GROUP 0106: ENGINE LUBRICATION SYSTEM					
FIG.9 BREATHER TUBES, OIL SUPPLY HOSES, OIL COOLER VENT HOSES, AND RELATED PARTS					
1	PAOZZ	81343	6-6 07C221CA	ELBOW, TUBE	2
2	PAOZZ	19207	8761507	HOSE ASSEMBLY, NONME , NONMETALLIC	2
3	PAOZZ	96906	MS24400-10	NUT, PLAIN, HEXAGON	1
4	PAOZZ	88044	AN960-416	WASHER,, LAT	1
5	PBOZZ	19207	8761449	ELBOW, TUBE	1
6	XDOZZ	96906	MS5150CA6	ADAPTER, STRAIGHT, PI	2
7	PAOZZ	19207	11630499-1	CLAMP, HOSE	8
8	PAOZZ	19207	10898793-1	HOSE, AIR DUCT	1
9	PFOZD	19207	10951368	TUBE, BENT, METALLIC	1
10	PAOZZ	19207	10898794	HOSE, AIR DUCT	1
11	PFOZF	19207	10865422	TEE, FLANGE TO TUBE	1
12	PAOZZ	19207	10898793	HOSE, AIR DUCT	2
13	PFOZF	19207	10882890	TUBE, BENT, METALLIC	1
17	PCOZZ	81349	M83248/1-012	PACKING, PREFORMED	2
18	PAOZZ	96906	MS8005E284C	HOSE ASSEMBLY, NONME, NONMETALLIC	2
19	PAOZZ	00624	AE3660060E0043	HOSE ASSEMBLY, NONNME	1
20	PAOZZ	96906	MS9193-04	ADAPTER, STRAIGHT, TU	2
21	PAOZZ	96906	MS21333-120	CLAMP, LOOP	4
22	PAOZZ	96906	MS24402-4	TEE, TUBE	1
23	PAOZZ	96906	MS21333-125	CLAMP, LOOP	2
24	PAOZZ	21450	573043	CLAMP, LOOP	4
25	PAOZZ	96906	MS90727-33	SCREW, CAP, HEXAGON H	2
26	PAOZZ	19207	7410218	WASHER, LOCK	3
27	PAOZZ	19207	86!2770	GASKET	2
28	PAOZZ	19207	11683964	SPACER1PLATE	1
29	PAOZZ	19207	10865464	CLAMP, LOOP	1
30	PAOZZ	06848	907241K1	WASHER, FLAT	1
31	PAOZZ	96906	MS21044N5	NUT, SELF-LOCKING, HE	3
32	PFOZF	19207	8761472	ADAPTER, STRAIGHT FL	1
33	PAOZZ	19207	f682680	GASKET	1
34	PAOZZ	96906	MS20823-IOJ	ELBOW, PIPE TO TUBE	1
35	PAOZZ	19207	8761491-3	HOSE ASSEMBLY, NONME, NONMETALLIC	1
36	PAOZZ	19207	8761502-2	HOSE ASSEMBLY, NONME, NONMETALLIC	1

END OF FIGURE

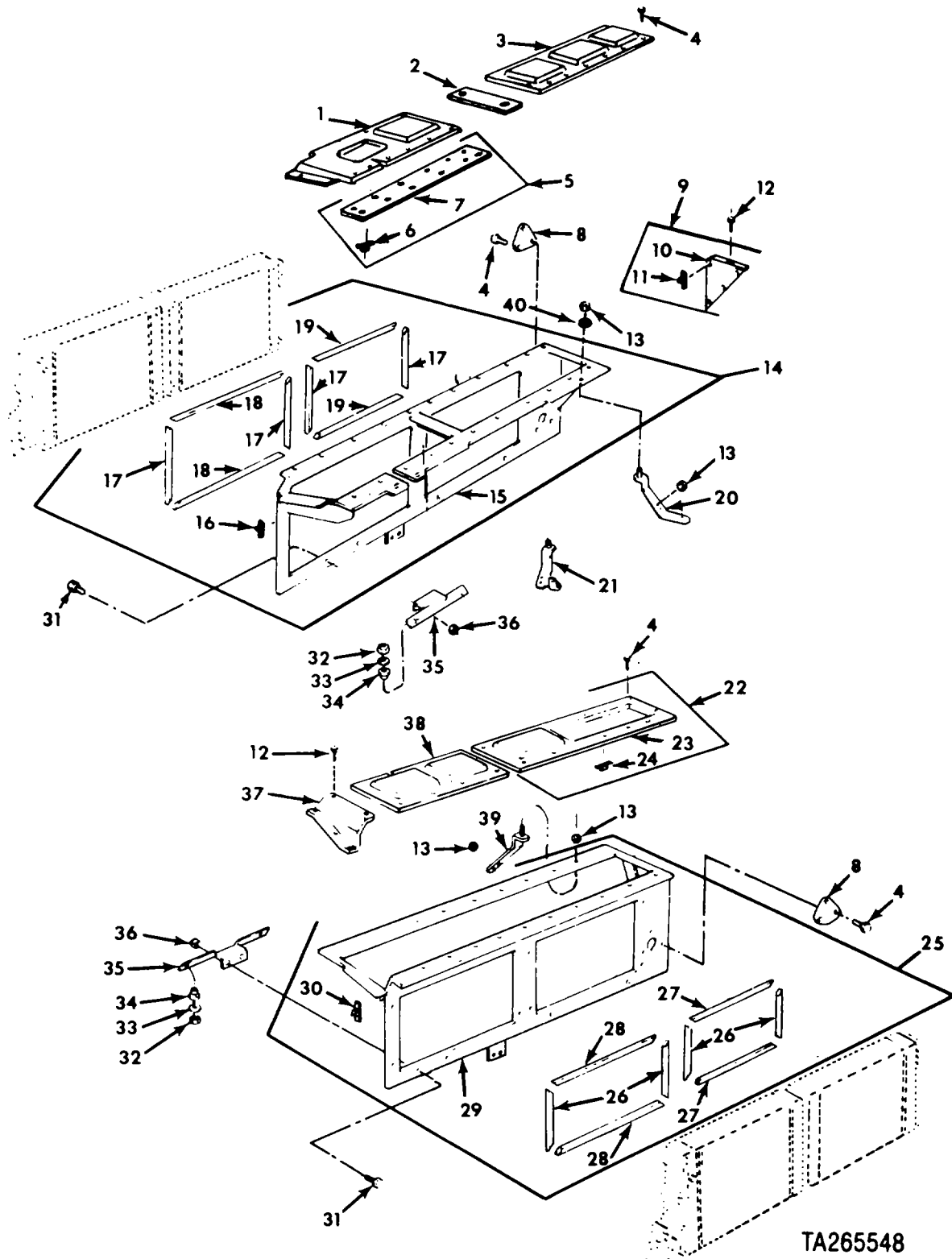

FIGURE 10. OIL COOLER FRAMES, SHROUDS, AND RELATED PARTS

SECTION II					
(1)	(2)	(3)	(4)	(5)	(6)
ITEM	SMR	FSCM	PART	DESCRIPTION AND USABLE ON CODES (UOC)	QTY
NO	CODE		NUMBER		
GROUP 0106: ENGINE LUBRICATION SYSTEM					
FIG.10 OIL COOLER FRAMES, SHROUDS, AND RELATED PARTS					
1	PAOZZ	19207	11684017	COVER, ACCESS, LEFT BANK.....	1
3	PAOZZ	19207	11683939	COVER, ACCESS, LEFT BANK.....	1
4	PAOZZ	19207	7414584	BOLT, ASSEMBLED WASH (USE WITH 2C ENGINE).....	42
4	PAOZZ	19207	7414584	BOLT, ASSEMBLED WASH (USE WITH 2CA ENGINE).....	39
8	PFOZZ	19207	11684132	COVER, ACCESS	2
9	PAOFF	19207	11683985	COVER, ACCESS	1
10	XAOZZ	19207	11683985-1	COVER, ACCESS	1
12	PAOZZ	21450	192417	SCREW, ASSEMBLED WAS	5
13	PAOZZ	96906	MS21044N5	NUT, SELF-LOCKING, HE	36
14	PFOFF	19207	11684041	FRAME, ENGINE OIL CO , LEFT BANK.....	1
15	XAOZZ	19207	11684041-1	FRAME1OIL COOLER SU	1
17	MOOZZ	19207	11684079-1	RUBBER STRIP (MAKE FROM P/N MIL-C-3133).....	V
18	MOOZZ	19207	11684079-3	RUBBER STRIP (MAKE FROM P/N MIL-C-3133).....	V
19	MOOZZ	19207	11684079-2	RUBBER STRIP (MAKE FROM P/N MIL-C-3133).....	V
20	PFOZZ	19207	11684234	BRACKET, COOLING FAN	2
21	PFOZZ	19207	12254292	BRACKET, COOLING FAN , LEFT BANK	1
22	PAOFZ	19207	11684246	COVER, ACCESS 1RIGHT BANK	1
23	XAOZZ	19207	11684246-1	COVER, ACCESS	1
25	PFOFF	19207	11684048	FRAME, ENGINE OIL CO, RIGHT BANK	1
26	MOOZZ	19207	11684079-1	RUBBER STRIP (MAKE FROM P/N MIL-C-3133).....	V
27	MOOZZ	19207	11684079-2	RUBBER STRIP (MAKE FROM MIL-C-31331	V
28	MOOZZ	19207	11684079-3	RUBBER STRIP (MAKE FROM P/N MIL-C-3133.....	V
29	XAOZZ	19207	11684048-1	FRAME, ENGINE OIL CO	1
31	PAOZZ	96906	MS51096-59	SCREW, CAP, HEXAGON H H OIL COOLER.....	12
FRAME SUPPORT (LEFT AND RIGHT BANKS)					
32	PAOZZ	96906	MS21045-71	NUT, SELF-LOCKING, HE	12
33	PAOZZ	19207	11684106	SPACER, SLEEVE	12
34	PAOZZ	88044	AN931B9-13	GROMMET, NONMETALLIC	12
35	PFOZZ	19207	11683954	SUPPORT, OIL COOLER.....	6
36	PAOZZ	96906	MS21045-6	NUT, SELF-LOCKING, HE	2
37	PAOZZ	19207	11683984	COVER, ACCESS, RIGHT BANK	1
38	PAOZF	19207	11683941	COVER, ACCESS, RIGHT BANK	
39	PFOZZ	19207	11682768	BRACKET, COOLING FAN, RIGHT BANK	9
40	PAOZZ	29201	84001-1	WASHER, FLAT	12

END OF FIGURE

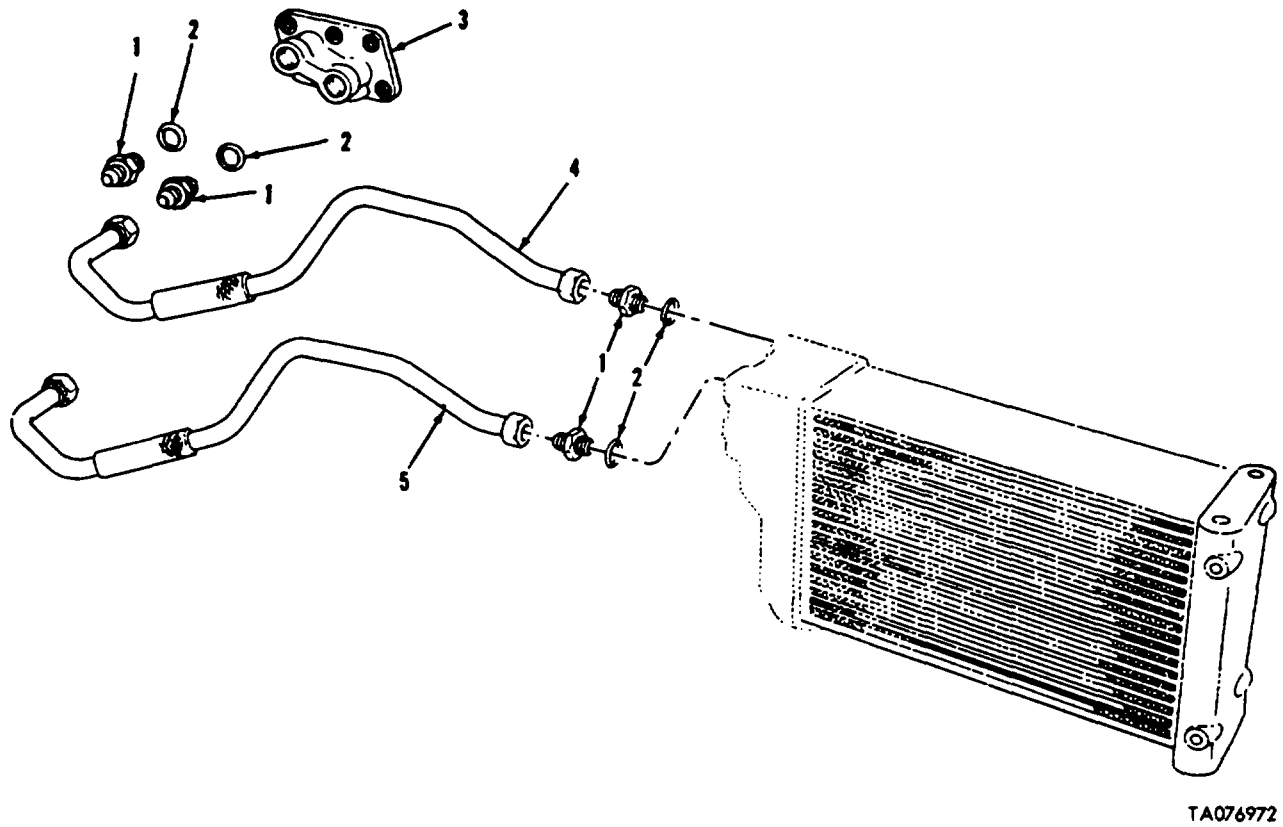

FIGURE 11. ENGINE AND TRANSMISSION OIL COOLER RADIATORS,
TUBE ASSEMBLIES AND RELATED PARTS

SECTION II					
(1)	(2)	(3)	(4)	(5)	(6)
ITEM	SMR	FSCM	PART	DESCRIPTION AND USABLE ON CODES (UOC)	QTY
NO	CODE		NUMBER		

GROUP 0106: ENGINE LUBRICATION SYSTEM

FIG.11 ENGINE AND TRANSMISSION OIL COOLER RADIATORS, TUBE ASSEMBLIES AND RELATED PARTS

1	PAOZZ	19207	12290700	ADAPTER, STRAIGHT, TU.....	8
2	PAOZZ	19207	74035802	GASKET	8
3	PAOZZ	19207	10863713	ADAPTER, OIL LINES, L, LEFT	1
3	PAOZZ	19207	10863714	ADAPTER, OIL LINES, R, RIGHT	1
4	PAOZZ	19207	11673872	TUBE ASSEMBLY, METAL 9LEFT INNER	1
4	PAOZZ	19207	11673874	TUBE ASSEMBLY, METAL, RIGHT INNER.....	1
5	PAOZZ	19207	11673871	TUBE ASSEMBLY, METAL, LEFT OUTER.....	1
5	PAOZZ	19207	11673873	TUBE ASSEMBLY, METAL, RIGHT OUTER	1

END OF FIGURE

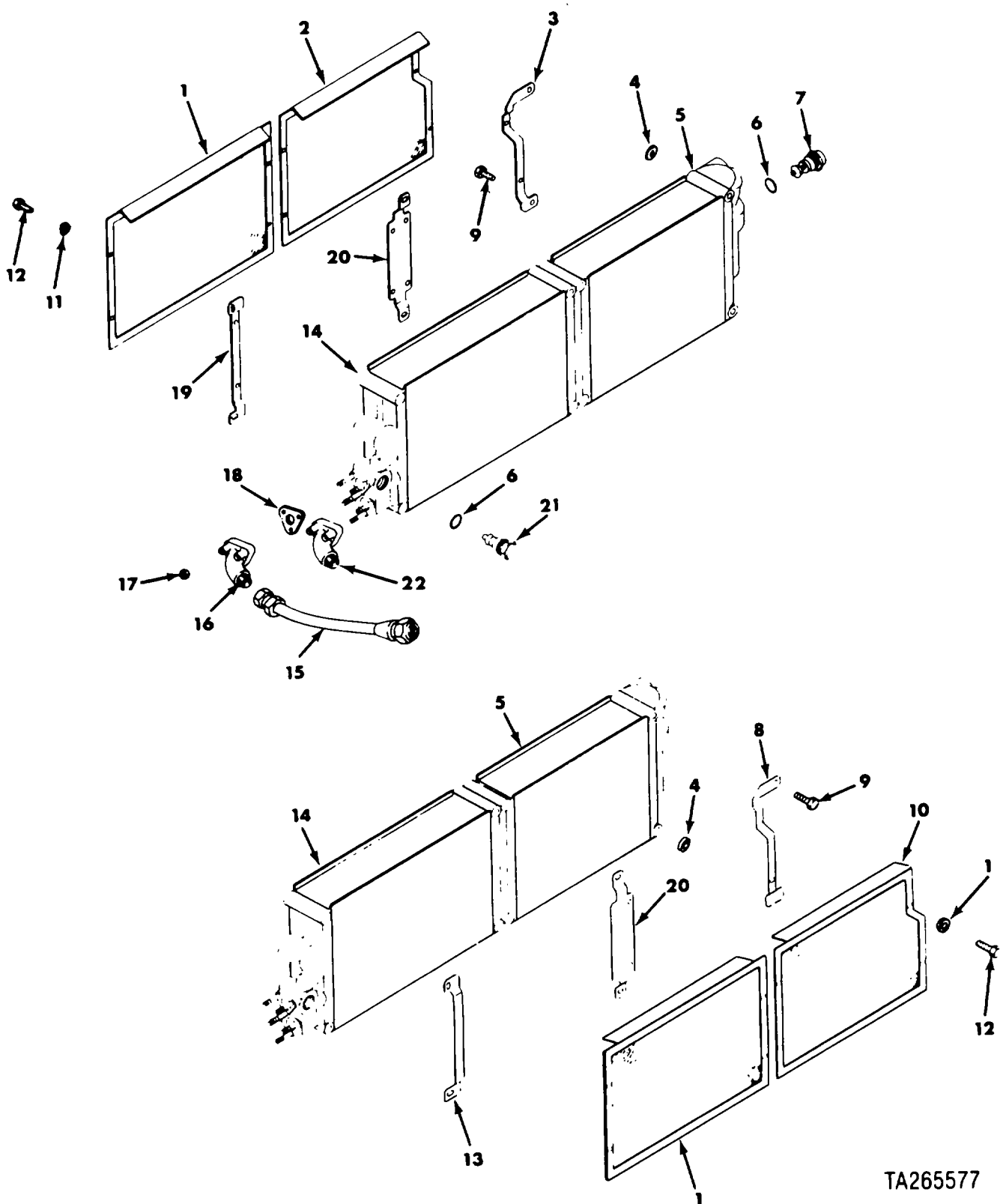

FIGURE 12. OIL COOLERS, OIL COOLER SCREENS, AND RELATED PARTS

TA265577

SECTION II

TM 9-2350-253-20P-1

(1) ITEM NO	(2) SMR CODE	(3) FSCM	(4) PART NUMBER	(5) DESCRIPTION AND USABLE ON CODES (UOC)	(6) QTY
GROUP 0106: ENGINE LUBRICATION SYSTEM					
FIG.12 OIL COOLERS, OIL COOLER SCREENS AND RELATED PARTS					
1	PADZZ	19207	11684085	SCREEN ENGINE OIL C.....	2
2	PAOZZ	19207	11684070-2	SCREEN, TRANSMISSION, LEFT BANK.....	1
3	PFOZZ	19207	11684082-2	BRACKET, TRANSMISSION, LEFT BANK.....	1
4	PAOZZ	96906	MS9320-14	WASHER, FLAT (USE WITH 2C ENGINE)	4
5	PAODD	78385	10596C	COOLER, FLUID TRANSM.....	2
6	PADZZ	19207	74C3580	SPACER, RING	4
7	PAOZZ	19207	7346573	THERMOSTAT, FLOC CON	2
8	PFOZZ	19207	11684082-1	BRACKET, TRANSMISSIO , RIGHT BANK.....	1
9	PFOZZ	88044	ANSC56A	BOLT, MACHINE	14
10	PAOZZ	19207	11684070-1	SCREEN, TRANSMISSION , RIGHT BANK.....	1
11	PAOZZ	29201	84001-1	WASHER, FLAT	8
12	PAOZZ	21450	192417	SCREW, ASSEMBLED WAS	8
13	PFOZZ	19207	11684050	BRACKET, OIL COOLER, RIGHT BANK.....	1
14	PAODD	19207	11668989	CORE ASSEMBLY, FLUID.....	2
15	PAOZZ	19207	10865437	HOSE ASSEMBLY, NONME	4
16	PAOZZ	19207	11683952	CONNECTOR, FLUID, PUM	3
17	PAOZZ	96906	MS21044N5	NUT, SELF-LOCKING, HE	12
18	PAOZZ	19207	E682679	GASKET	4
19	PFOZZ	19207	11684049	BRACKET OIL COOLER , LEFT BANK	1
20	PFOZZ	19207	11684051	BRACKET. OIL COOLER.....	2
21	PAOZZ	19207	8357819-1	THERMOSTAT OF FLOW CON (USE WITH	2
				SPRING P/N 12254261 AND PLUG P/N 12254260).....	
22	PAOZZ	19207	12254380	ADAPTER, TUBE TO FLA, LEFT BANK.....	1

END OF FIGURE

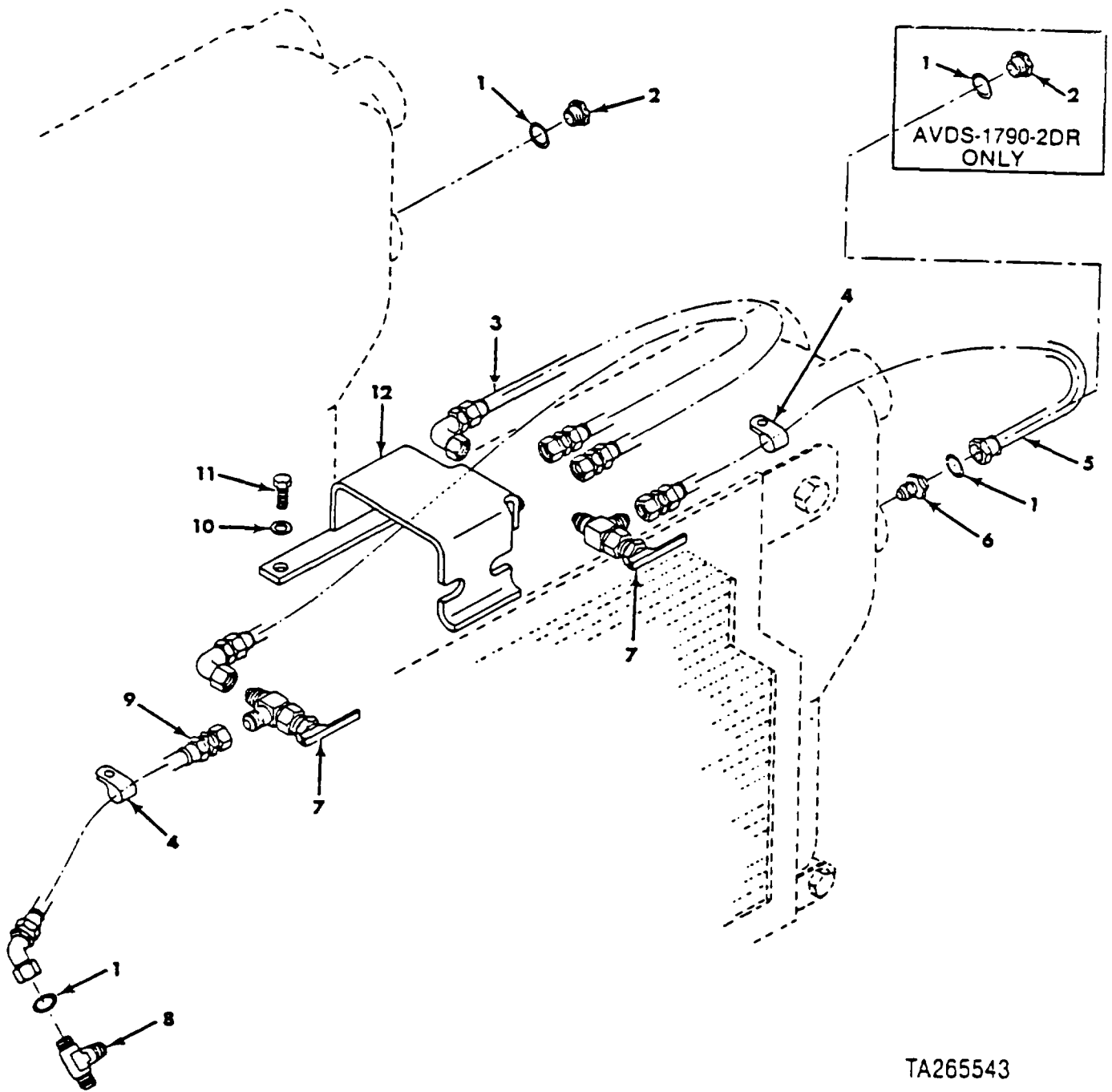

FIGURE 13. OIL SAMPLING SYSTEM AND RELATED PARTS

TA265543

SECTION II

(1) ITEM NO	(2) SMR CODE	(3) FSCM	(4) PART NUMBER	(5) DESCRIPTION AND USABLE ON CODES (UOC)	(6) QTY
GROUP 0106: ENGINE LUBRICATION SYSTEM					
FIG.13 OIL SAMPLING SYSTEM AND RELATED PARTS					
1	PCOZZ	81349	M83248/1-012	PACKING, PREFORMED..... UOC :V47	3
2	PAOZZ	88044	AN814-4D	PLUG, MACHINE THREAD , LEFT BANK	1
3	PAOZZ	00624	AE3660120E0310	HOSE ASSEMBLY, NONME	2
4	PAOZZ	19207	7385174	CLAMP, LOOP	4
5	PAOZZ	00624	AE3660060E0270	HOSE ASSEMBLY, NONME	1
6	PAOZZ	96906	MSS193-04	ADAPTER, STRAIGHT, TU	1
7	PAOZZ	19207	11669771	COCK, DRAIN	2
8	PAOZZ	96906	MS51529A4	TEE, TUBE TO BOSS	1
9	PAOZZ	00624	AE3660C60E0300	HOSE ASSEMBLY, NONME	1
10	PAOZZ	96906	MS35335-34	WASHER, LOCK	2
11	PAOZZ	96906	MSS0727-32	BOLT, MACHINE	2
12	PAOZZ	19207	12314626	BRACKET, MOUNTING	1

END OF FIGURE

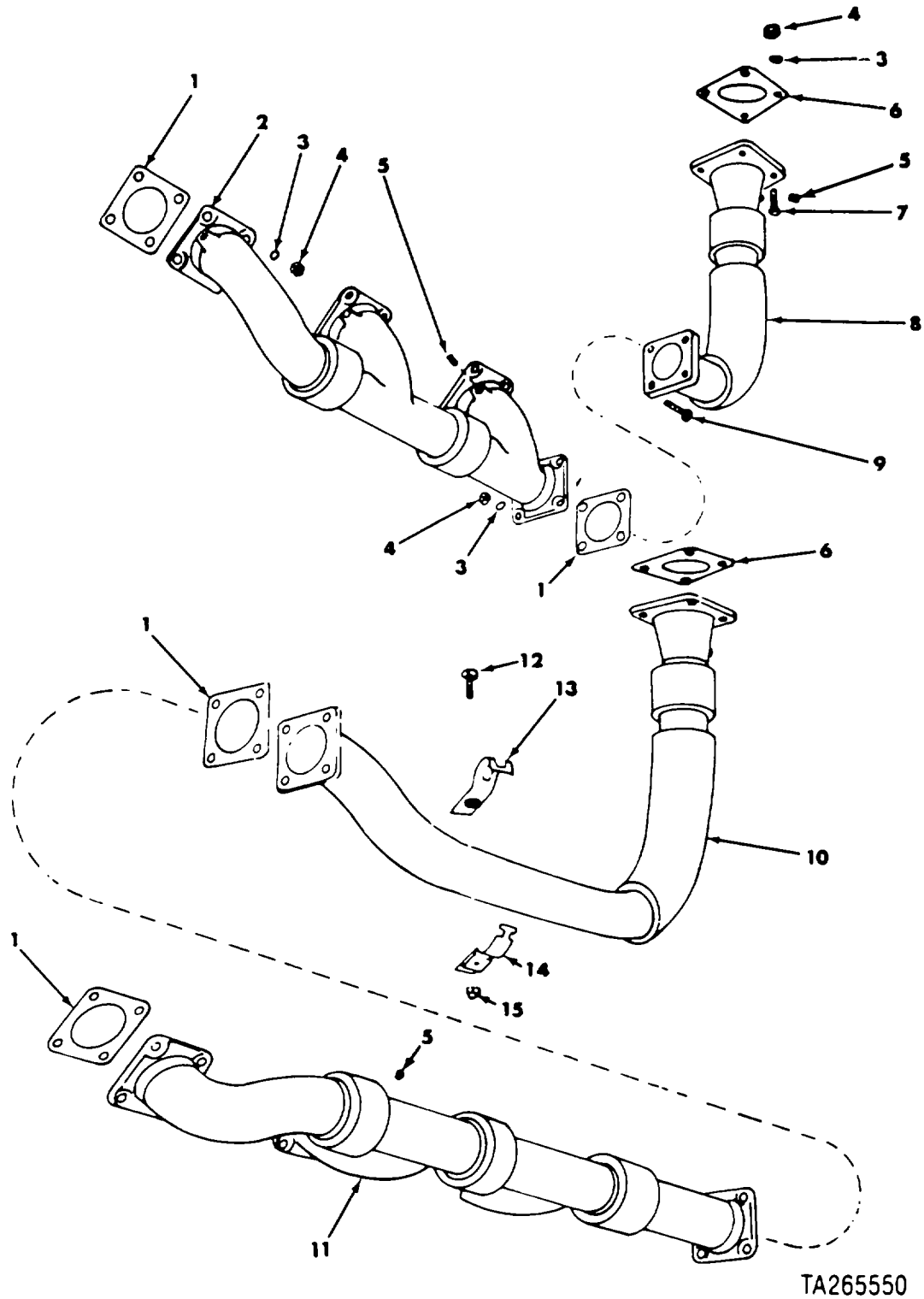

TA265550

FIGURE 14. LEFT AND RIGHT BANK EXHAUST MANIFOLDS AND RELATED PARTS

SECTION II					
(1)	(2)	(3)	(4)	(5)	(6)
ITEM	SMR	FSCM	PART	DESCRIPTION AND USABLE ON CODES (UOC)	QTY
NO	CODE		NUMBER		

GROUP 0108: MANIFOLDS

FIG.14 LEFT AND RIGHT BANK EXHAUST
MANIFOLDS AND RELATED PARTS

12	PAOZZ	96906	MS90727-65	SCREW, CAP, HEXAGON H.,	1
13	PFOZZ	19207	11684235	STRAP, RETAINING	1
14	PFOZZ	19207	11684236	STRAP, RETAINING	1
15	PAOZZ	96906	M521045-6	NUT, SELF-LOCKING, HE	2

END OF FIGURE

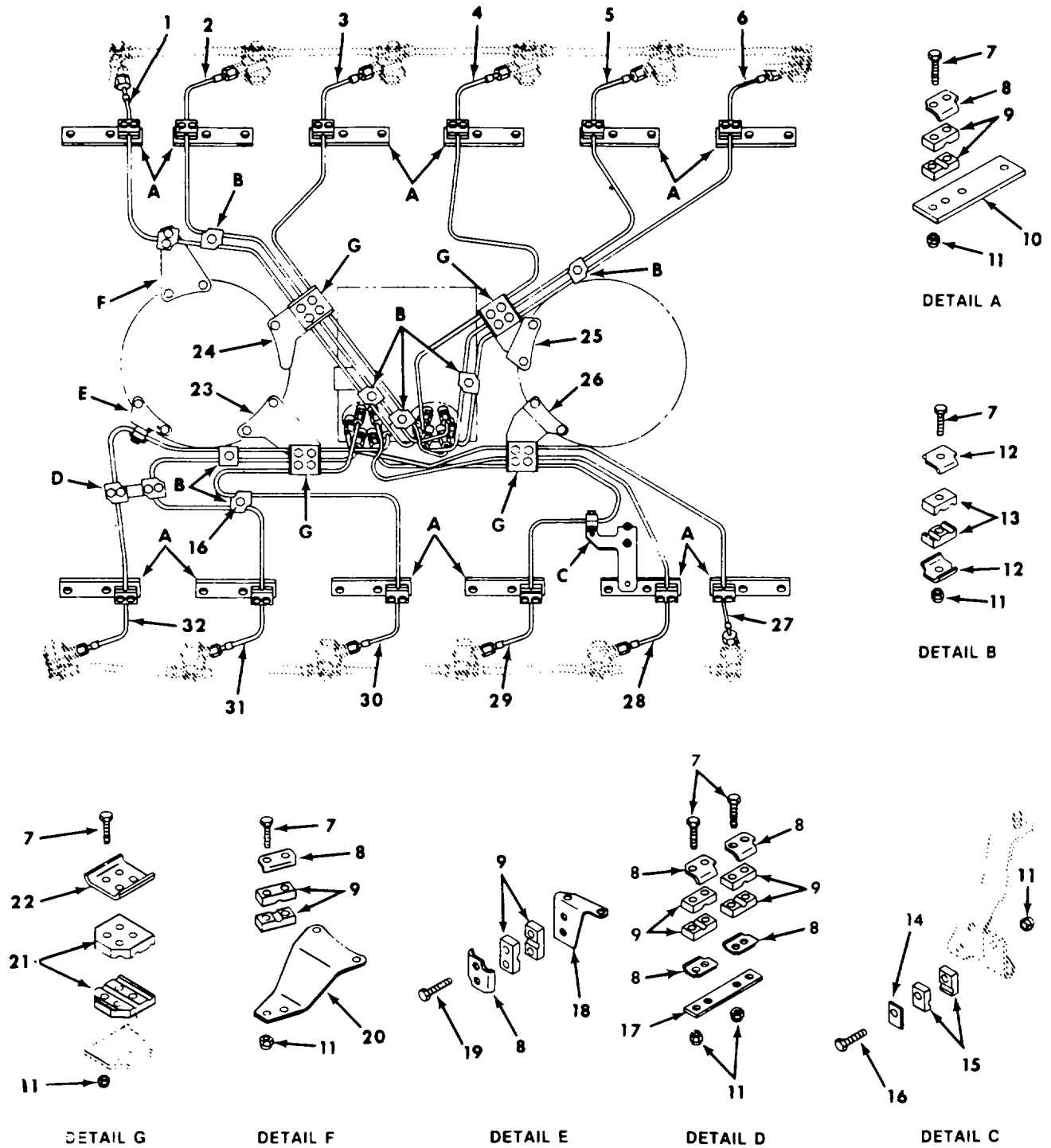

FIGURE 15. FUEL PUMP INJECTOR TUBES AND RELATED PARTS

TA126036

SECTION II					
(1)	(2)	(3)	(4)	(5)	(6)
ITEM	SMR	FSCM	PART	DESCRIPTION AND USABLE ON CODES (UOC)	QTY
NO	CODE		NUMBER		
GROUP 03: FUEL SYSTEM					
GROUP 0302: FUEL PUMPS					
FIG.15 FUEL PUMP INJECTOR TUBES AND RELATED PARTS					
7	PAOZZ	96906	MS90727-39	BOLT, MACHINE	52
8	PFOZZ	19207	11684155	STRAP, RETAINING	18
9	PAOZZ	19207	11684158	FAIRLEAD HALF, TUBUL	32
11	PAOZZ	96906	MS21045-5	NUT, SELF-LOCKING, HE	54
12	PFOZZ	19207	11684156	STRAP, RETAINING	14
13	PAOZZ	19207	11684157	FAIRLEAD HALF1TUBUL	14
14	PAOZZ	19207	12254294	SPACER, PLATE , LEFT BANK	1
15	PAOZZ	19207	12254293	STRAP, RETAINING LEFT BANK.....	2
16	PAOZZ	96906	MS90726-38	BOLT, MACHINE	2
17	PAOZZ	19207	122542S5	SPACER, PLATE	1
19	PAOZZ	19207	11668688	BOLT, SELF-LOCKING	2
21	PAOZZ	19207	11684159	FAIRLEAD HALF, TUBUL	8
22	PFOZZ	19207	11684154	STRAP, RETAINING	4

END OF FIGURE

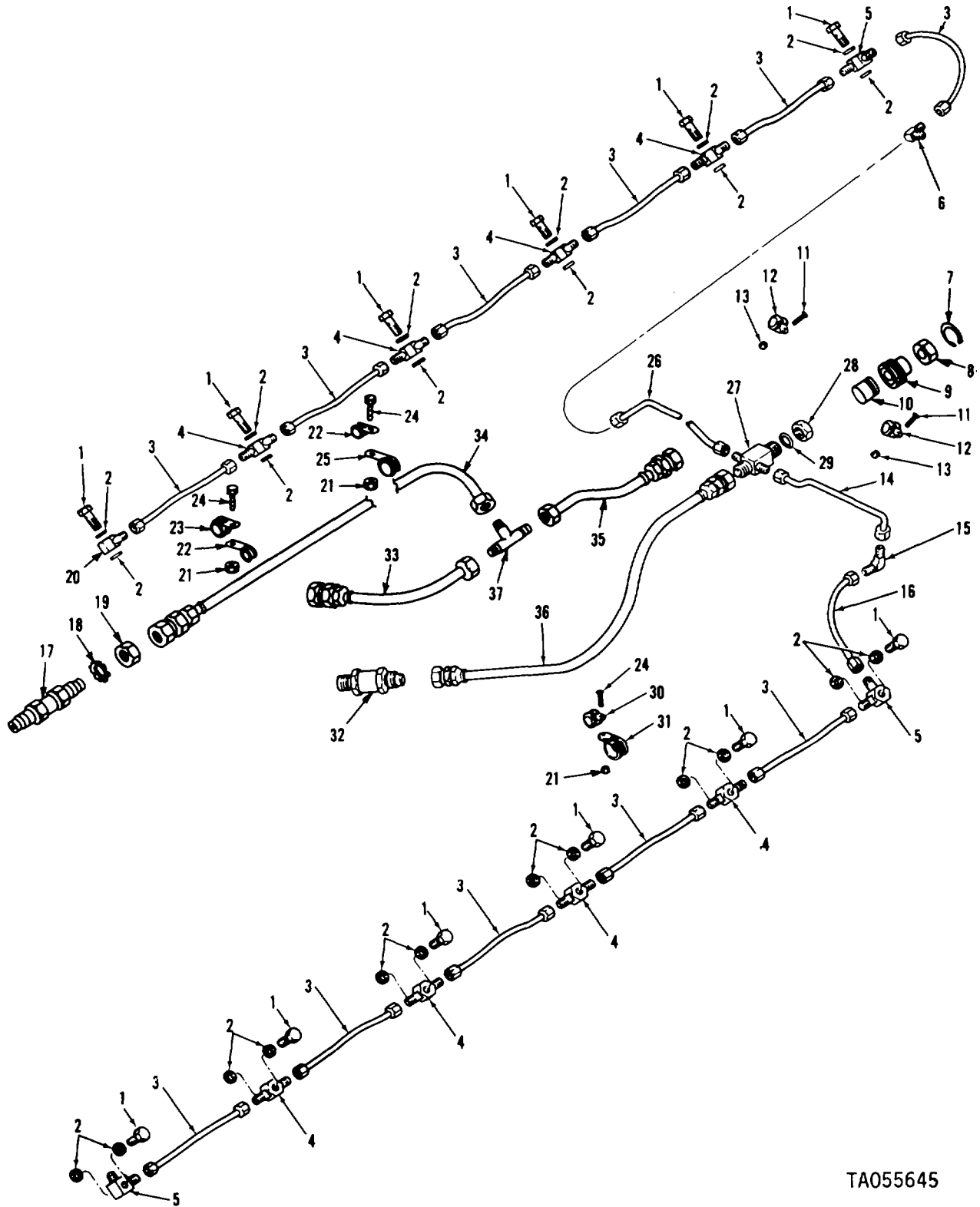

FIGURE 16. FUEL INJECTOR NOZZLE, FUEL RETURN HOSES, AND RELATED PARTS

TA055645

SECTION II

TM 9-2350-253-20P-1

(1) ITEM NO	(2) SMR CODE	(3) FSCM	(4) PART NUMBER	(5) DESCRIPTION AND USABLE ON CODES (UOC)	(6) QTY
GROUP 0302: FUEL PUMPS					
FIG.16 FUEL INJECTOR NOZZLE, FUEL RETURN HOSES, AND RELATED PARTS					
1	PAOZZ	88044	AN775-4	BOLT, FLUID PASSAGE	12
2	PAOZZ	19207	7323994	WASHER, FLAT	24
3	PAOZZ	96906	MS52104C4-0074	HOSE ASSEMBLY, NONME	11
4	PAOZZ	88044	AN779-4	CONNECTOR, MULTIPLE,	8
5	PAOZZ	19207	11684208	CONNECTOR, MULTIPLE,	3
6	PAOZZ	96906	MS51505A4	ELBOW, TUBE , LEFT BANK.....	1
11	PAOZZ	21450	425593	BOLT, ASSEMBLED WASH.....	4
12	PAOZZ	96906	MS2133345	CLAMP, LOOP.....	4
13	PAOZZ	96906	MS21044N5	NUT, SELF-LOCKING, HE	4
14	PAOZZ	19207	11684256	TUBE ASSEMBLY, METAL , RIGHT BANK.....	1
15	PAOZZ	19207	11668874	ELBOW, TUBE, RIGHT BANK	1
UOC :C28					
16	PAOZZ	96906	MS52104C4-0090	HOSE ASSEMBLY, NONME	1
20	PAOZZ	19207	7324661	CONNECTOR, FLUID PRE , LEFT BANK	1
21	PAOZZ	96906	MS21083N3	NUT, SELF-LOCKING, HE	1
24	PAOZZ	96906	MS35207-267	SCREW, MACHINE	1
26	PAOZZ	19207	11684255	TUBE ASSEMBLY, METAL , LEFT BANK	1
27	PAOZZ	19207	10865290	CROSS, TUBE.....	1
28	PAOZZ	24617	423884	NUT, PLAIN, HEXAGON	1
29	PAOZZ	96906	MS27183-25	WASHER, FLAT	1
30	XDOZZ	96906	MS21104C8	CLAMP, LOCP.....	1
31	XDOZZ	96906	8759089	CLAMP, LOOP.....	1
32	PAOZZ	19207	8759089	VALVE, CHECK.....	1
36	PAOZZ	19207	10882940	HOSE ASSEMBLY, NONME, NONMETALLIC	1

END OF FIGURE

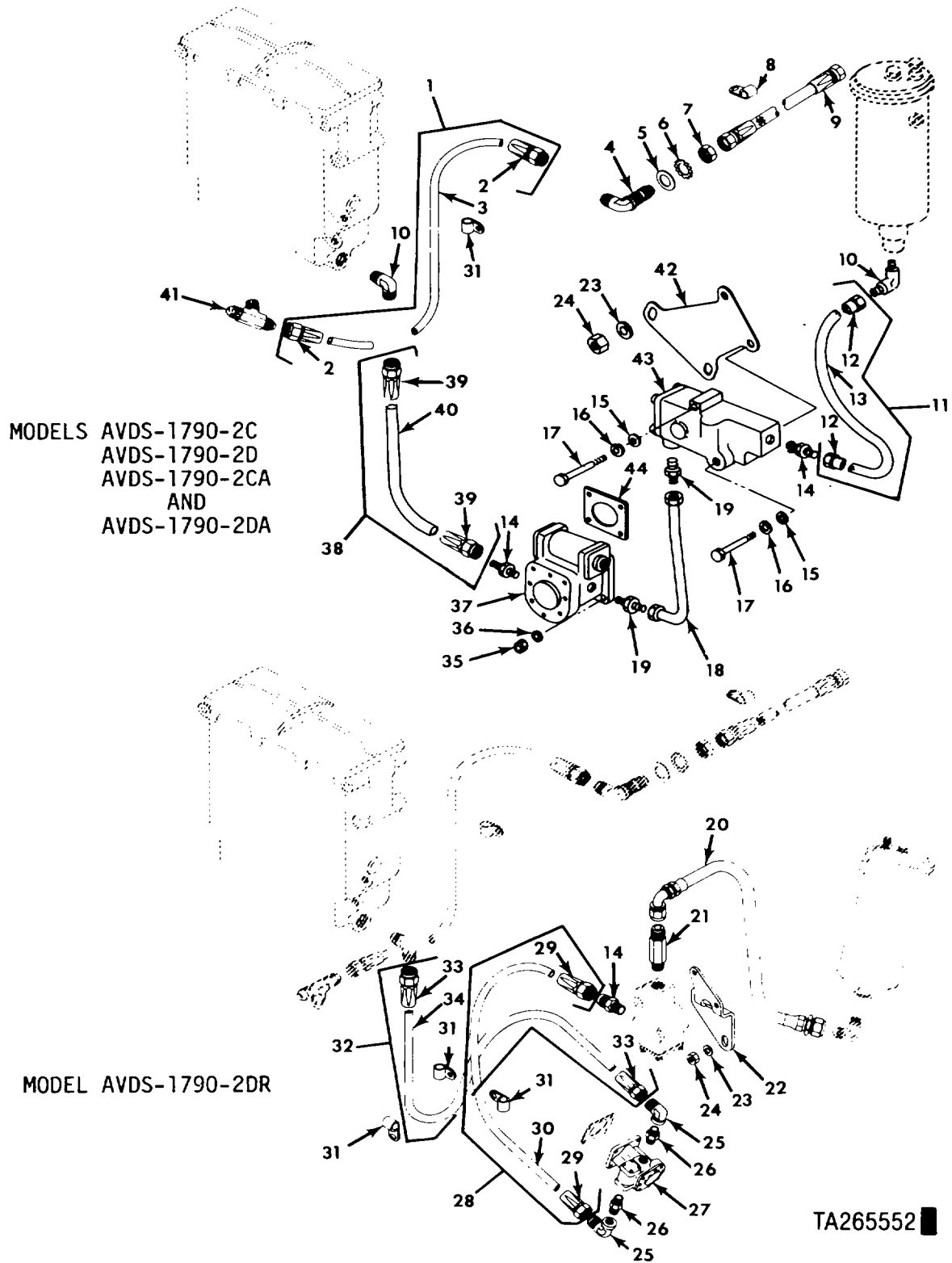
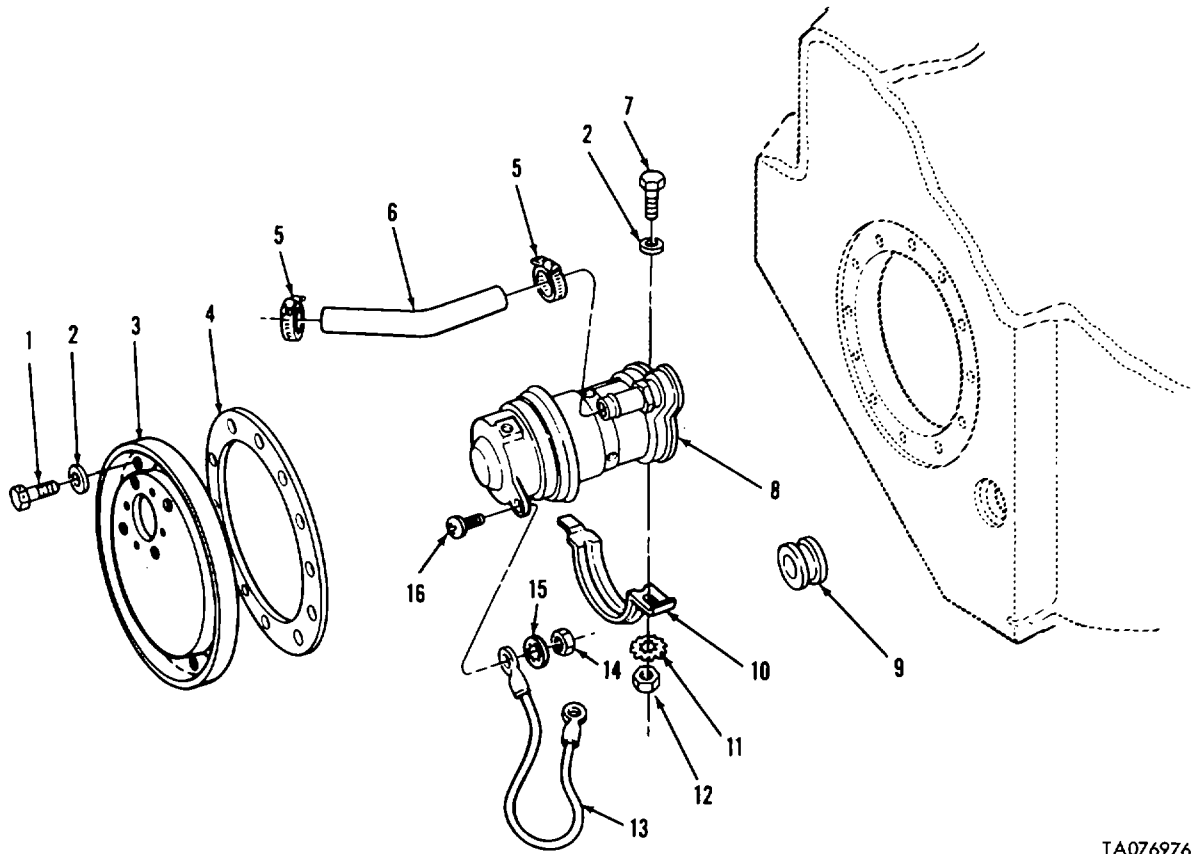

FIGURE 17. FUEL PUMP, FUEL BACK FLOW VALVE, AND RELATED PARTS

SECTION II					
(1)	(2)	(3)	(4)	(5)	(6)
ITEM	SMR		PART		
NO	CODE	FSCM	NUMBER	DESCRIPTION AND USABLE ON CODES (UOC)	QTY
GROUP 0302: FUEL PUMPS					
FIG.17 FUEL PUMP, FUEL BACK FLOW VALVE, AND RELATED PARTS					
1	PAOZZ	96906	MS28741-8-0300	HOSE ASSEMBLY, NONEFE.....	1
2	PAOZZ	96906	MS24587-8	ADAPTER, STRAIGHT, TU.....	2
3	PAOZZ	81349	MIL-H-8794	HOSE, NONMETALLIC	V
4	PAOZZ	88044	AN833-8J	ELBOW, TUBE	1
5	PAOZZ	96906	MS2718323	WASHER, FLAT	1
6	PAOZZ	96906	MS35335-40	WASHER, LOCK-	1
7	PAOZZ	88044	AN924-8	NUT, PLAIN, HEXAGON	1
8	PAOZZ	96906	MS21919G9	CLAMP, LOOP.....	2
9	PAOZZ	19207	876, 510	TUBE ASSY, NONMETALL.....	1
10	PAOZZ	19207	L1035536	ELBOW, PIPE TO TUBE	3
11	MOOZZ	96906	MS28741-8-0120	HOSE ASSY, NONMETAL (MAKE FROM P/N MS28741-8-0120)	1
12	PAOZZ	96906	MS24587-8	ADAPTER, STRAIGHT, TU.....	2
13	MOOZZ	81349	MIL-H-8794	HOSE, NONMETALLIC (MAKE FROM P/N 3H8794-8)8).....	V
14	PAOZZ	19207	10551334	ADAPTER, STRAIGHT, PI	2
15	PAOZZ	88044	AN560-416	WASHER, FLAT	2
16	PAOZZ	96906	MS35338-44	WASHER, LOCK	2
17	PAOZZ	96906	MS18153-13	SCREW, CAP, HEXAGON H	2
18	PAOZF	19207	10882768	TUBE ASSEMBLY, METAL.....	1
19	XDOZZ	96906	MS518199	ADAPTER, STRAIGHT, P	2
31	PAOZZ	96906	MS21333-62	CLAMP, LOOP.....	1
35	PAOZZ	96906	MS21044N5	NUT, SELF-LOCKING, HE	4
36	PAOLZ	06848	907241KI	WASHER, FLA4T	4
37	XAOFF	19207	10882763-1	PUMP ASSEMBLY (ASSEMBLE FROM FUEL PUMP KIT 2910-00-678-46731)	1
38	PAOZH	96906	MS28, 41-8-0134	HOSE ASSEMBLY, NONME.....	1
39	PAOZZ	96906	MS245878	ADAPTER, STRAIGHT, TU.....	2
40	PAOZZ	81349	MIL-H-8794	HOSE, NONMETALLIC (MAKE FROM P/N 3H8794-8	V
41	PAOZZ	96906	MS208258	TEE, PIPE TO TUBE	1
43	PAOFF	192C7	1C82764	VALVE, FUEL BACK FLO	1
44	PAOZZ	19207	1415354	GASKET	1

END OF FIGURE



TA076976

FIGURE 18. LEFT FUEL TANK FUEL PUMP AND RELATED PARTS

SECTION II					
(1)	(2)	(3)	(4)	(5)	(6)
ITEM	SMR	FSCM	PART	DESCRIPTION AND USABLE ON CODES (UOC)	QTY
NO	CODE		NUMBER		
GROUP 0302: FUEL PUMPS					
FIG.18 LEFT FUEL TANK FUEL PUMP AND RELATED PARTS					
1	PAOZZ	96906	S5LO095-333	SCREW, CAP, HEXAGON H	12
2	PAOZZ	96906	MS27L83-12	WASHER, FLAT	13
3	PAOZZ	19207	1087042L	COVER, ACCESS	1
4	PAOZZ	19207	10873S18	GASKET	1
5	PAOZZ	96906	MS35842-11	CLAMP, HOSE	2
6	MOOZZ	19207	10911633	HOSE, RUBBER (MAKE FROM P/N 10911633) .0.933.....	V
7	PAOZZ	96906	MS9072637	SCREW, CAP, HEXAGON H	1
8	PAOZZ	19207	10946915	PUMP, FUEL, ELECTRICA	1
9	PAOZZ	96906	MS35489-48	GROMMET, NONMETALLIC	1
10	PADZZ	19207	10886999	STRAP, RETAINING	1
11	PAOZZ	96906	MS45904-72	WASHER, LOCK	1
12	PAOZZ	96906	MS21042-5	NUT, SELF-LOCKING, EX	1
13	PAOZZ	19207	10864050	LEAD, ELECTRICAL	1
14	PAOZZ	96906	MS35650-382	NUT, PLAIN, HEXAGON	1
15	PAOZZ	96906	MS35333-38	WASHER, LOCK	1
16	PAOZZ	96906	MS35207-242	SCREW, MACHINE	1

END OF FIGURE

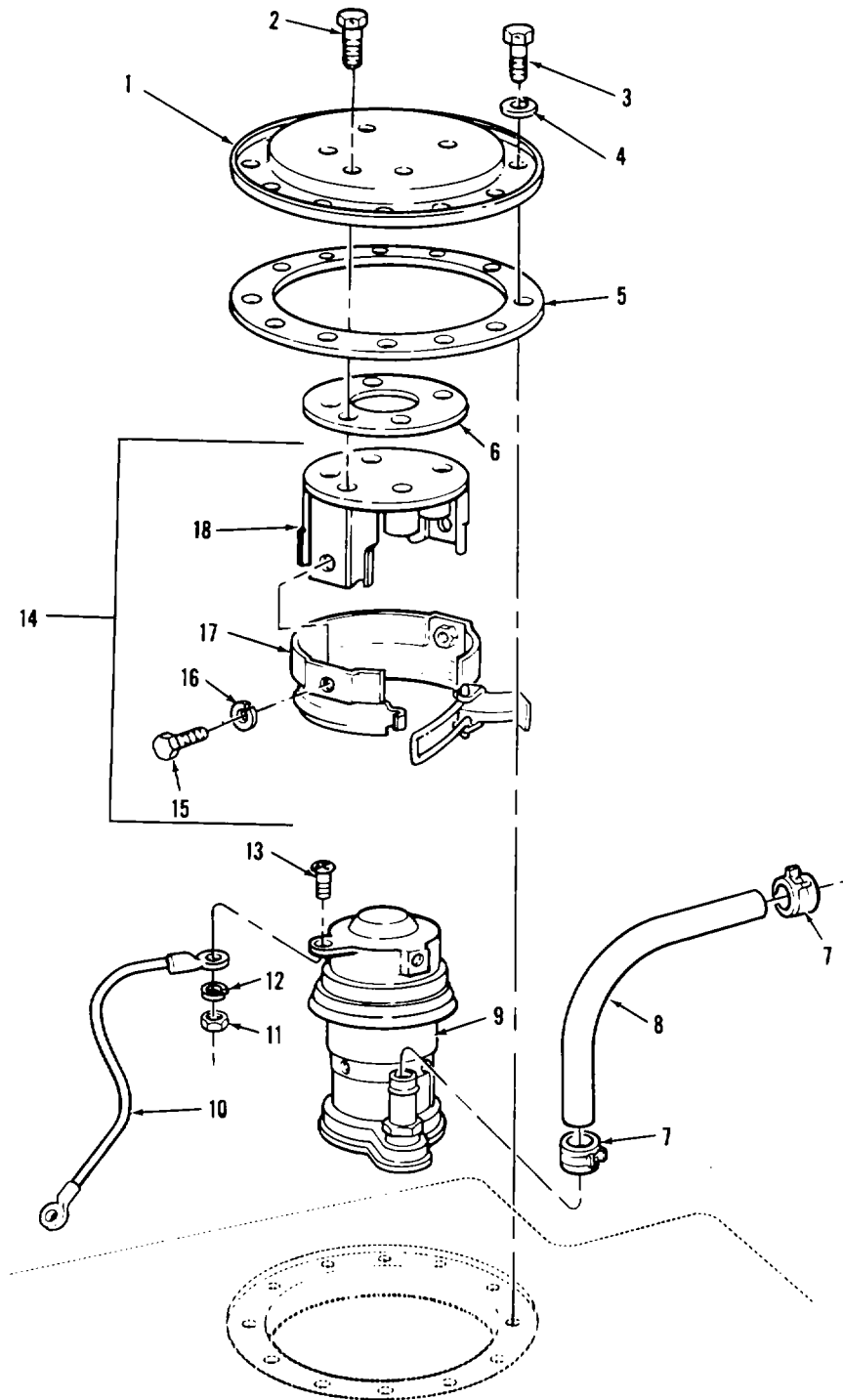

TA076977

FIGURE 19. RIGHT FUEL TANK FUEL PUMP AND RELATED PARTS

SECTION II					
(1)	(2)	(3)	(4)	(5)	(6)
ITEM	SMR		PART		
NO	CODE	FSCM	NUMBER	DESCRIPTION AND USABLE ON CODES (UOC)	QTY
GROUP 0302: FUEL PUMPS					
FIG.19 RIGHT FUEL TANK FUEL PUMP AND RELATED PARTS					
1	PAOZZ	19207	11637C79	COVER, ACCESS	1
2	PAOZZ	96906	MS18154-58	SCREW, CAP, HEXAGON H	5
3	PAOZZ	96906	MS51095-333	SCREW, CAP, HEXAGON H	12
4	PAOZZ	96906	MS27183-12	WASHER, FLAT	12
5	PAOZZ	19207	1073918	GASKET	1
6	PAOZZ	19207	11637078	GASKET	1
7	PAOZZ	96906	MS35842-11	CLAMP, HOSE	2
8	MOOZZ	19207	11591307	HOSE, RUBBER (MAKE FROM P/N 11616326).....	V
9	PAOZZ	19207	1OS46915	PUMP, FUEL, ELECTRICA	1
10	PAOZZ	19207	11591306	LEAD, ELECTRICAL	1
11	PAOZZ	96906	MS35650-382	NUT, PLAIN, HEXAGON	2
12	PAOZZ	96906	MS35333-38	WASHER, LOCK	2
13	PAOZZ	96906	MS35207-242	SCREW, MACHINE	2
14	PAOOO	19207	11637072	COVER ASSEMBLY, FUEL.....	1
15	PAOZZ	96906	MS90727-3	SCREW, CAP, HEXAGON H	2
16	PAOZZ	96906	MS3533-44	WASHER, LOCK	2
17	PAOZZ	19207	11608045	CLAMP, LOOP.....	1
18	XAOZZ	19207	11637070	BRACKET (OPTIONAL WITH BRACKET P/ N 11658837)	1
18	XAOZZ	19207	11637070	BRACKET (OPTIONAL WITH BRACKET P/ N 11637070)	1

END OF FIGURE

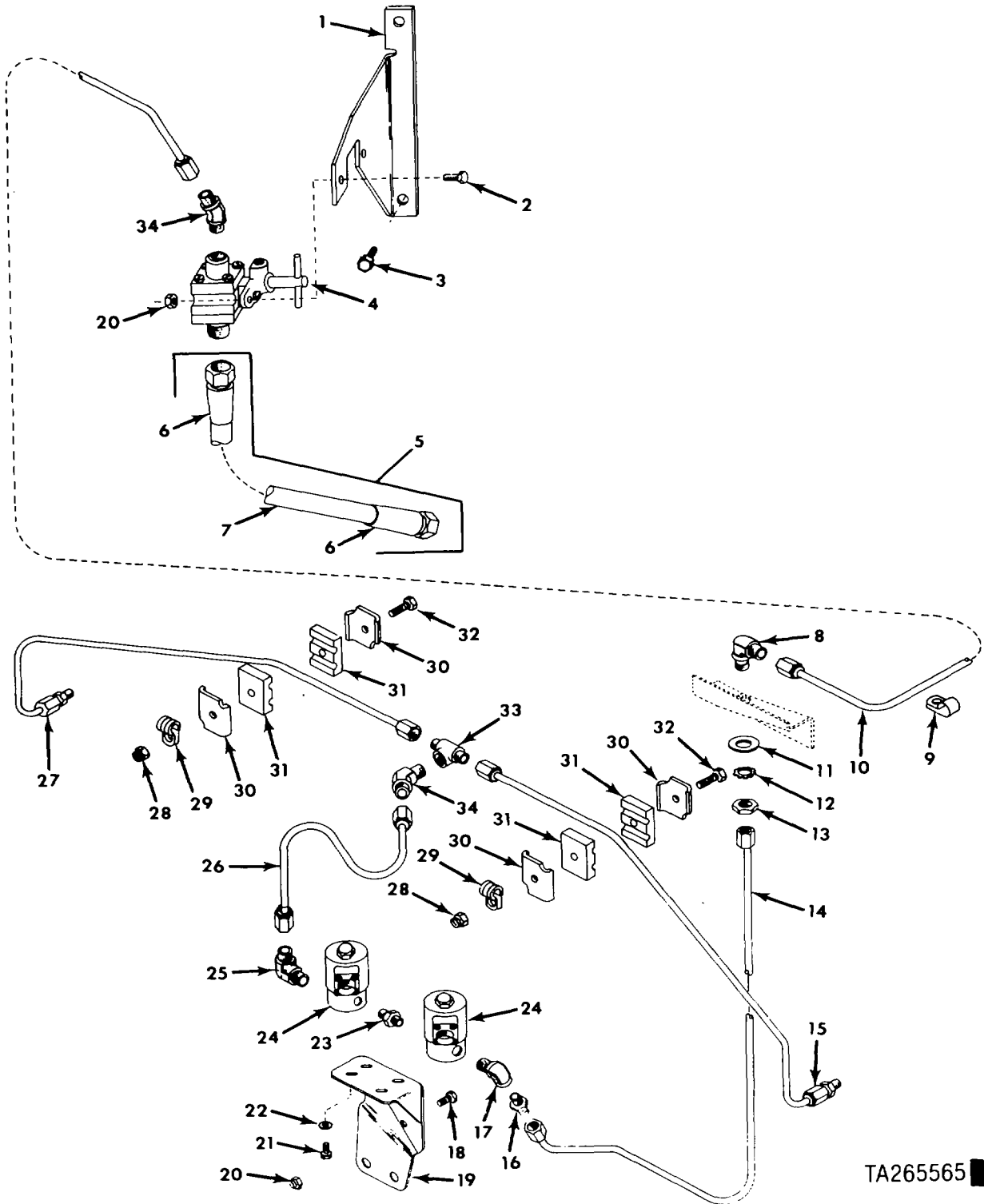

TA265565

FIGURE 20. SMOKE GENERATOR SOLENOID VALVES, FUEL SHUTOFF VALVE, FUEL LINES, AND RELATED PARTS

SECTION II

(1) ITEM NO	(2) SMR CODE	(3) FSCM	(4) PART NUMBER	(5) DESCRIPTION AND USABLE ON CODES (UOC)	(6) QTY
GROUP 0302: FUEL PUMPS FIG.20 SMOKE GENERATOR SOLENOID VALVES,FUEL SHUTOFF VALVE,FUEL LINES,AND RELATED PARTS					
1	PFOZZ	19207	122758C9	BRACKET,ANGLE	1
2	PAOZZ	96906	NS90727-7	SCREWT CAP,HEXAGON H	2
3	PAOZZ	21450	192417	SCREW,ASSEMBLED WAS	2
4	PAOZZ	19207	11669749	VALVE ,BALL.....	1
5	PAOZZ	96906	MHS28741-8-0194	HOSE ASSEMBLY,NONME.....	1
6	PAOZZ	96906	MS245878	CADAPTER,STRAIGHTITU	2
7	PAOZZ	81349	MIL-H-8794	HOSE ,NONMETALLIC	V
8	PAOZZ	96906	MS518559	ELBOW,TUBE	1
9	PAOZZ	96906	MS21333-111	CLAMP,LCOP	5
10	PAOZZ	19207	12275811	TUBE ASSEMBLY	1
11	PAOZZ	96906	MS27183-19	WASHER,FLATC	1
12	PAOZZ	96906	MS35335-38	WASHER LOCKC	1
13	PAOZZ	96906	MS51860-55	LOCKNUT,RUBE FITTIN	1
14	PAOZZ	19207	12275780	TUBE ASSEMBLY,METAL	L
15	PAOZZ	19207	12275808	TUBE ASSEMBLY,METAL ,LEFT BANK	1
16	PAOZZ	96906	MS51819-37	ADAPTER,STRAIGHT,PI	1
17	PAOZZ	19207	8365771	ELBOW,PIPE	1
18	PAOZZ	96906	MS90726-6	SCREW,CAP,HEXAGON H	1
19	PFOZZ	19207	12275712	BRACKET,SOLENOID	1
20	PAOZZ	96906	MS21045-4	NUT,SELF-LCCKING,HE	3
21	PAOZZ	21450	425828	BOLT,ASSEMBLED WASH ,WASHER	4
22	PAOZZ	88044	ANS60-10	WASHER,FLAT	4
23	PAOZZ	88044	AN911-2	NIPPLE,PIPE	1
24	PFOZZ	81978	V5S55680	VALVE ,SGLENOID.....	2
25	PAOZZ	96906	MS51815-36	ELBOW,PIPE TO TUBE	1
26	PAOZZ	19207	12275782	TUBE ASSEMBLY,METAL	1
27	PAOZZ	19207	12275807	TUBE ASSEMBLY,METAL ,RIGHT BANK	1
28	PAOZZ	96906	MS21045-5	NUT,SELF-LCCKING,HE	2
30	PFOZZ	19207	11684156	STRAP,RETAINING	4
31	XAOZZ	19207	1168147	INSULATOR,CLEAT	4
32	PAOZZ	96906	MSS0727-39	BOLT,HACHINE	2
33	PAOZZ	19207	11669685	TEE PIPE TO TUBE	1
34	PAOZZ	96906	MS51817-5	ELBOW,PIPE TO TUBE	2

END OF FIGURE

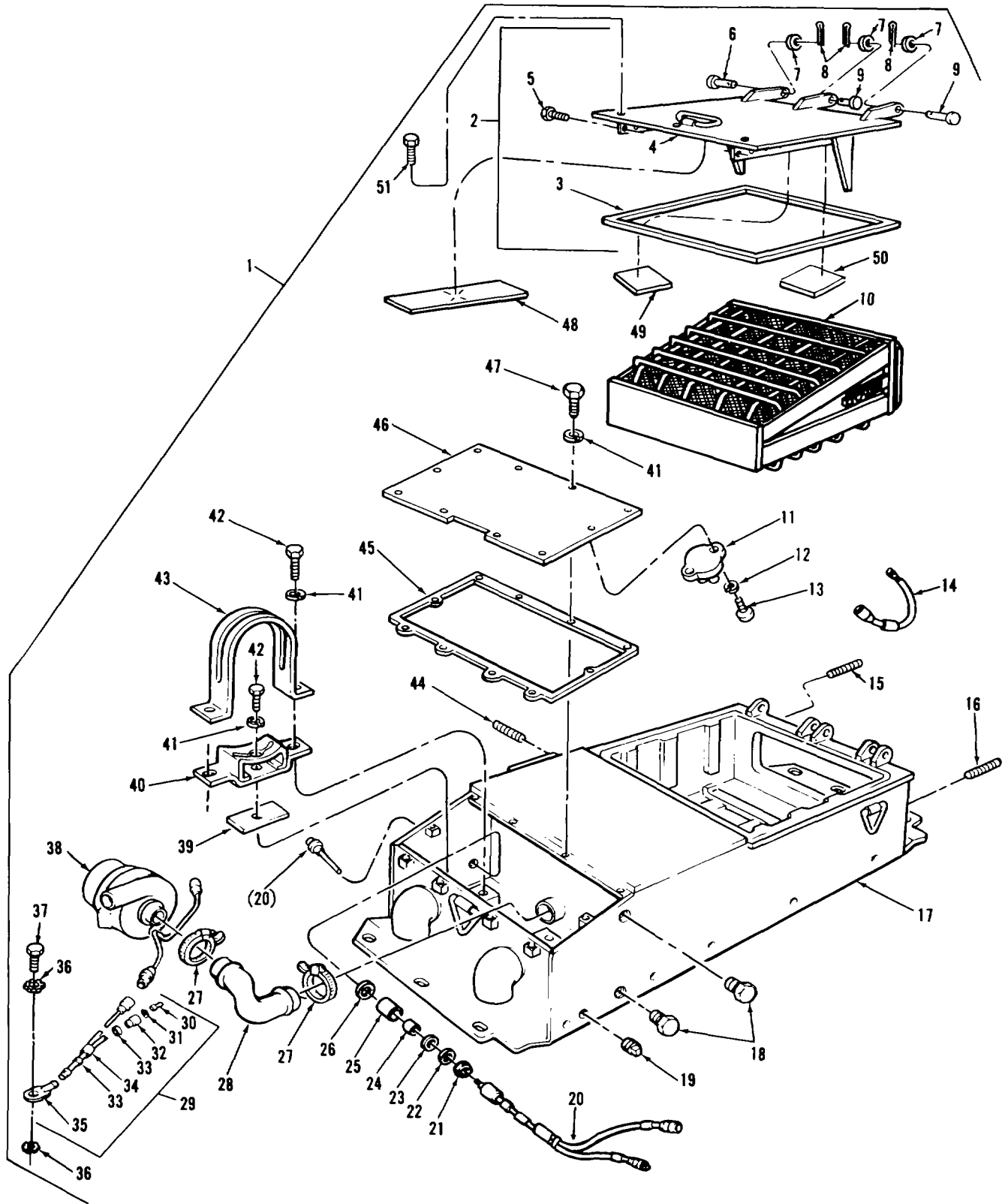

FIGURE 21. ARMORED TOP LOADING AIR CLEANER AND COMPONENTS TA296053
(2C ENGINE)

SECTION II

(1) ITEM NO	(2) SMR CODE	(3) FSCM	(4) PART NUMBER	(5) DESCRIPTION AND USABLE ON CODES (UOC)	(6) QTY
GROUP 0304: AIR CLEANER FIG.21 ARMORED TOP LOADING AIR CLEANER AND COMPONENTS (2C ENGINE)					
1	PAODD	19207	12251922-1	AIR CLEANER,INTAKE, LEFT	1
1	PAODD	19207	12251922-2	AIR CLEANER,INTAKE ,RIGHT	1
3	PCOZZ	19207	12304136	GASKET PART OF KIT P/N 5705149	1
5	PAOZZ	19207	12290914	BOLT,SELF-LGCKING PART OF KIT P/N 5705149	8
8	PAOZZ	96906	MS24665-285	PIN.TTER PART OF KIT P/N 5705149	3
9	PAOZZ	96906	MS20392-7C81	PI NSTRAIGHT,HEADED PART OF KIT P/N 5705149.	2
10	PAOZZ	18265	P143304	FILTER ASSEMBLY,AIR	1
11	PAOZZ	81349	M13516/1-1	.IRCUIT BREAKER.....	2
12	PAOZZ	96906	MS35338-41	WASHER,LOCK	4
13	PAOZZ	96906	MS35206-231	SCREW,MACHINE	4
14	PAOZZ	19207	7383632	LEAD ASSEMBLYIELECT.....	2
15	PAOZZ	19207	12304169-1	CSTUD,PLAIN	2
16	PAOZZ	19207	12304169-2	STUO.PLAIN.....	12
18	PAOZZ	19207	L063625	PLUG,PIPE PART OF KIT P/N 5705149.....	2
19	PAOZZ	96906	MS20913-3J	PLUG,PIPE PART OF KIT P/N 5705149.....	1
20	PAOOO	19207	10C40163	WIRING HARNESS,BRAN PART OF KIT P/N 5705149.	1
21	PAOZZ	19204	7056641	NUT,COUPLING,ELECTR	1
22	PAOZZ	19207	7057352	WASHER,SPRING TENS.....	1
23	PAOZZ	19207	7056661	.RETAINER,PACKING.....	1
24	PAOZZ	19207	7722972	BUSHING,RUBBER.....	1
25	PAOZZ	19207	8762871	.ADAPTER,STRAIGHTTU	1
26	PAOZZ	19207	10S33723	GASKET	1
27	PAOZZ	96906	MS35842-12	CLAMP,HCSE.....	4
28	PAOZZ	19207	12251907	HOSE,AIR DUCT.....	2
29	PAOOO	19207	10863589	LEAD ASSEMBLY,ELECT.....	1
30	PAOZZ	96906	MS27148-2	CONTACT,ELECTRICAL	2
31	PAOZZ	19207	8338567	WASHER,SLOTTED	2
32	PAOZZ	19207	8338566	SHELL.ELECTRICAL CO.....	2
33	PAOZZ	81349	M43436/1-1	BAND,MARKER.....	4
34	MOOZZ	81349	M13486-1-5	WIRE,ELECTRICAL (MAKE FROM P/N ML3486-1-51	V
35	PAOZZ	19207	7056709	TERMINAL,LUG	1
36	PAOZZ	96906	MS35335-33	WASHER LOCK	1
37	PAOZZ	96906	MS90725-5	SCREW,CAP,HEXAGON H	1
38	PAOFF	19207	10905010	FAN,CENTRIFUGAL (FOR COMPONENT PARTS SEE GROUP 0304: AIR CLEANER CENTRIFUGAL FAN ASSEMBLY).....	2
39	PAOZZ	19207	122518S8	RUBBER STRIP	2
40	PAOZZ	19207	12251912	BRACKET,MOUNTING	2
41	PAOZZ	96906	MS35338-45	WASHERL OCK	16
42	PAOZZ	96906	MS90728-31	BOLT,MACHINE	6
43	PAOZZ	19207	12251905	STRAP.RETAINING	2
44	PAOZZ	19207	8762863-1	STUD.PLAIN.....	10

SECTION II

(1) ITEM NO	(2) SMR CODE	(3) FSCM	(4) PART NUMBER	(5) DESCRIPTION AND USABLE ON CODES (UOC)	(6) QTY
45	PAOZZ	19207	[2251902	CGASKET	
46	PAOZZ	19207	12251904	COVER,A.ESS.....	1
47	PAOZZ	96906	MS<0725-33	BOLT,MACHINE	10
48	PAOZZ	19207	12252615	MARKER,IDENT I F ICATI	1
49	PAOZZ	19207	11659642-67	MARKER IOENTIFICATI (USE WITH	1
				INTAKE AIR CLEANER P/N 12251922-)... ..	
49	PAOZZ	19207	11659642-68	MARKER ,IDENTIFICAT (USE WITH	1
				INTAKE AIR CLEANER P/N 12251922-2)... ..	
50	PAOZZ	19207	12296626	DECAL WARNING	1
51	PAOZZ	19207	12290914	CBOLT,SELF-LOCKING PART OF KIT P/N	3
				5705149149	

END OF FIGURE

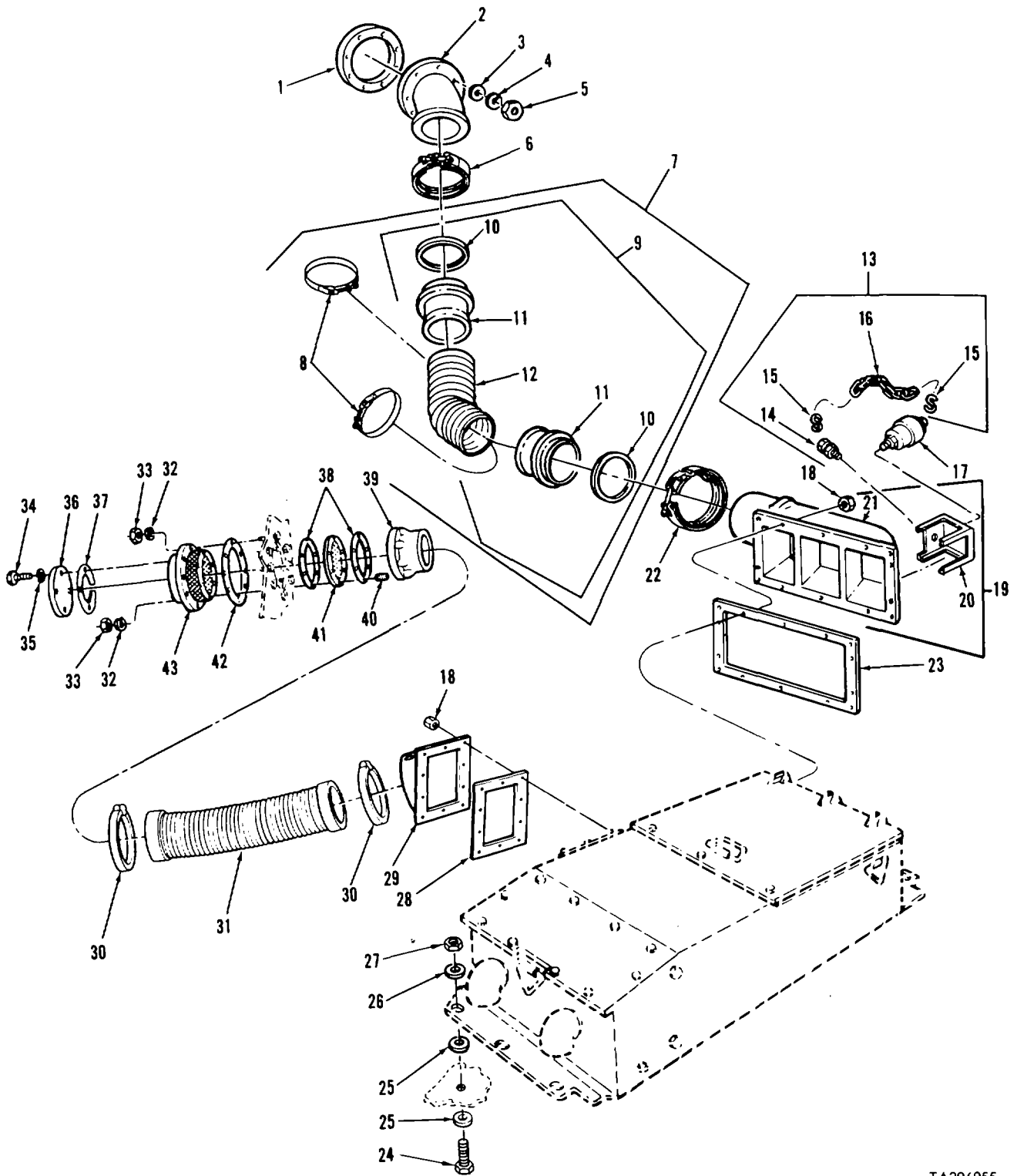

TA296055

SECTION II
 FIGURE 22. AIR CLEANER HOSE ASSEMBLIES, COMPONENTS, AND
 RELATED PARTS (2C ENGINE)

SECTION II

(1) ITEM NO	(2) SMR CODE	(3) FSCM	(4) PART NUMBER	(5) DESCRIPTION AND USABLE ON CODES (UOC)	(6) QTY
GROUP 0304: AIR CLEANER FIG.22 AIR CLEANER HOSE ASSEMBLIES, COMPONENTS,AND RELATED PARTS (2C ENGINE)					
1	PAOFF	19207	8762780	GASKET	2
2	PAOZZ	19207	12304341-1	ELBOW,FLANGE TO TUB ,LEFT	1
2	PAOZZ	19207	11608144-2	ELBOWIFLANGE TO TUB ,RIGHT	1
3	PAOZZ	96906	MS27183-12	WASHER,FLAT	16
4	PADZZ	96906	MS35338-45	HASHER,LOCK	16
5	PAOZZ	96906	MS51968-5	NUT,PLAIN,HEXAGON	16
6	PAOZZ	19207	8711310	COUPLING,CLAMP,GROO.....	2
7	PAOOO	19207	12271067	HOSE ASSEMBLY,NONME	2
8	PAOZZ	96906	MS2192-43	LAMP,HOSE	2
9	PAOOO	19207	12271066	HOSE ASSEMBLY,AIR D.....	1
10	PCOZZ	19207	10870861	PACKING,PREFORMEDO.....	2
11	XAOZZ	19207	12271064	FLANGE.....	2
12	XAOZZ	19207	12271066-1	HOSE.....	1
13	PAOZZ	19207	12304176	PLUG AND CHAIN ASSE (USE WITH..... ELBOWS P/N'S 12304178-1,12304178-2).	2
13	AOOOO	19207	12252413	PLUG ASSEMBLY (USE WITH ELBOWS P/ N'S 12252354-1, 12252354-2).....	2
14	PAOZZ	19207	12252365	PLUG,PIPE	1
15	PAOZZ	96906	MS87006-13	HOOK1CHAIN,S.....	2
16	PAOZZ	79577	66C1-4	LINK ,CHAIN,LAP	V
17	PAOZZ	18265	RAXO00-2354	SERVICE INDICATCR K (USE WITH	2
17	PAOZZ	59150	4875-335	INDICATOR ASSEMBLY..... (USE WITH ELBOWS P/N'S 12304178-1,12304178-2).	2
18	PAOZZ	96906	MS21044N6	NUT,SELF-LOCKING,HE.....	20
19	PAOZZ	19207	12304178-1	ELBOW1FLANGE TO HCS, LEFT.....	1
19	PAFFF	19207	12304178-2	ELBOW,FLANGE TO HOS, RIGHT.....	1
19	PAOZZ	19207	12252354-2	ELBOW,FLANGE TC HOS, RIGHT	1
19	PAOOO	19207	12252354-1	(REPLACE WITH ELBOW P/N 12304178-2). ELBOW,FLANGE TO HCS ,LEFT (REPLACE	1
20	XDOZZ	19207	12304177	WITH ELBOW P/N 12304178-1)	1
21	XAOZZ	19207	12252352-1	SHIELD (USE WITH ELBOW P/N'S..... 12304178-1AND 12304118-2)1.....	1
12304178-1	21	XAOZZ	19207	ELBOW ,LEFT (USE WITH ELBOW P/N	1
12304178-2)	21	XAOZZ	19207	ELBOW ,RIGHT (USE WITH ELBOW P/N	1
22	PAOZZ	59021	DI-1000	CLAMP,HOSE	2
23	PAOZZ	19207	12304168	GASKET.....	2
24	PAOZZ	96906	MS90728-165	SCREW,CAP,HEXAGON H PART OF KIT P/N	12
57051495149	25	PAOZZ	96906	WASHER,FLAT PART OF KIT P/N 5705149.....	V
PART OF KIT P/N 57051049.	26	PAOZZ	18876	WASHER,FLAT PART OF KIT P/N 5705149	12
27	PAOZZ	97403	TIP01580	NUT,PLAIN,HEXAGON PART OF KIT P/N.....	12
5705149					

SECTION II

(1) ITEM NO	(2) SMR CODE	(3) FSCM	(4) PART NUMBER	(5) DESCRIPTION AND USABLE ON CODES (UOC)	(6) QTY
28	PAOZZ	19207	8762775	GASKET	2
29	XAOZZ	96906	12257993	ELBOW,AIR CLEANER, LEFT	1
29	PAOZZ	19207	10E63874	ELBOW,FLANGE TO TUB, RIGHT	1
30	PAOZZ	96906	MS21920-61R	CLAMPTHOSE	4
31	PAOZZ	19207	8762783	HOSE,PREFORMED.....	2
32	PAOZZ	96906	MS35338-46	WASHER,LOCK	28
33	PAOLZ	96906	MS5196-8	NUT,PLAIN,HEXAGCN	28
34	PAOZZ	96906	MS\$0725-31	BOLT,MACHINE	8
35	PAOZZ	96906	MS35333-41	WASHE R LOCK	8
36	PAOZZ	19207	8762777	COVER,A.ESS.....	2
37	PAOZZ	19207	1063870	GASKET	2
38	PAOZZ	19207	115915E5	GASKET	4
39	PAOZZ	19207	8762784	FLANGE,AIR CLEANER.....	2
40	PAOZZ	96906	MS51864-104-16	STUD,PLAIN.....	12
41	PAOZZ	19207	11591586	SCREEN,AIR CLEANER	2
42	PAOZZ	19207	8762781	GASKET	2
43	PAOZZ	19207	12304307	FILTER ELEMENT,INTA	2

END OF FIGURE

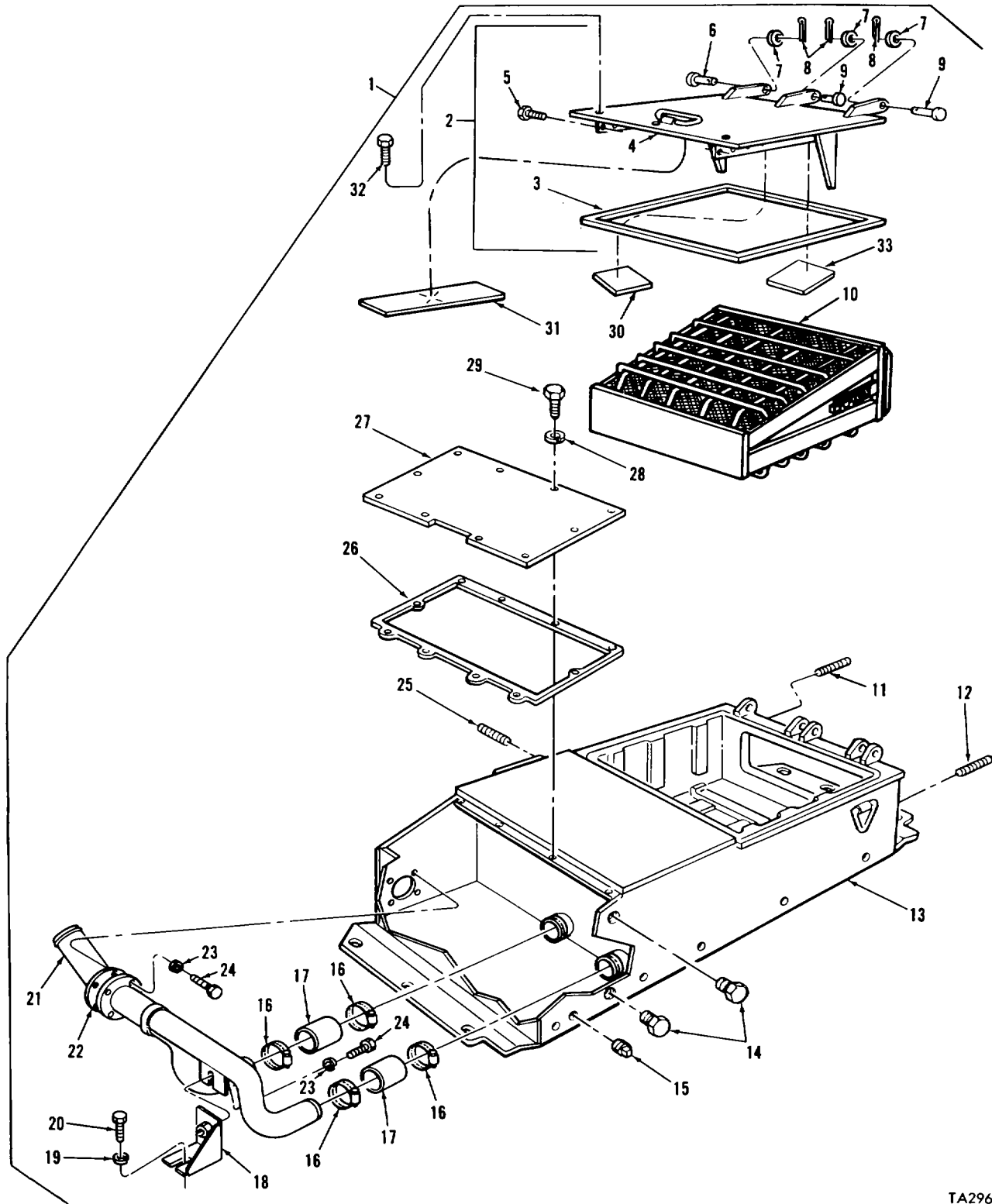

TA296052

FIGURE 23. ARMORED TOP LOADING AIR CLEANER AND COMPONENTS (2CA ENGINE)

SECTION II

TM9-2350-253-20P-1

(1) ITEM NO	(2) SMR CODE	(3) FSCM	(4) PART NUMBER	(5) DESCRIPTION AND USABLE ON CODES (UOC)	(6) QTY
GROUP 0304: AIR CLEANER					
FIG.23 ARMORED TOP LOADING AIR					
CLEANER AND COMPONENTS					
(2CA ENGINE)					
1	PAODD	19207	12325888-1	AIR CLEANER,TURBINE ,1LEFT	1
1	PAODD	19207	12325888-2	AIR CLEANER,FURBINE ,1RIGHT	1
3	PCOZZ	19207	12304136	GASKET.....	L
4	XAOZZ	19207	12251908	DOOR	1
5	PAOZZ	19207	12290914	BOLT, SELF-LOCKING PART OF KIT P/N.....	8
5705149					
6	PAOZZ	96906	MS20392-7C55	PIN, STRAIGHT, HEADED.....	1
7	PAOZZ	96906	M5S27183-18	WASHER,FLAT PART OF KIT P/N 5705149	3
8	PAOZZ	96906	MS24665-285	PIN,COTTER PART OF KIT P/N 5705149.....	3
9	PAOZZ	96906	MS20392-7C81	PIN,STRAIGHT,HEADED PART OF KIT P/N	2
5705L495					
10	PAOZZ	18265	P1r4-3304	FILTER ASSEMBLY AIR	C 1
11	PAOZZ	19207	12304169-1	STUD,PLAIN.....	C 2
12	PAOZZ	19207	12304169-2	CSTUDIPLAIN	12
13	XAOZZ	19207	12325885-1	HOUSING,AIR CLEANER	1
AIR CLEANER ASSEMBLY P/N 12325888-1					
(ONLY)Y)					
14	PAOZZ	19201	10863625	CPLUG,PIPE PART OF KIT P/N 5705149	2
15	PAOZZ	96906	MS20913-3J	PLUG,PIPE PART OF KIT P/N 5705149.....	1
16	PAOZZ	96906	MS35842-13	CLAMP,HCSE.....	4
17	XDOZZ	96906	MSS21301A2-12-3	HOSENONMETALLI.....	2
18	PAOZZ	19207	12304324	CBRACKET,ANGLE	1
19	PAOZZ	96906	MS35338-140	WASHERILOCK	1
20	PAOZZ	96906	MS90728-29	BOLT,MACHINE	1
21	PAOZZ	19207	12304319	MANIFOLD,EXHAUST, RIGHT (FOR USE WITH AIR CLEANER ASSEMBLY P/N 12325888-2 ONLY).....	1
21	PAOZZ	19207	12304329	MANIFOLD,SCAVENGE.....	1
AIR CLEANER ASSEMBLY P/N 12325888-1					
(ONLY).....					
22	PAOZZ	19207	12304318	GASKET (FOR USE WITH AIR CLEANER ASSEMBLY P,N 12325888-2 ONLY).....	1
22	PAOZZ	19207	12304325	GASKET (FOR USE WITH AIR CLEANER ASSEMBLY P/N 12325888-1 ONLY).....	1
23	PAOZZ	96906	MS35336-139	WASHER LOCK	5
24	PAOZZ	96906	MS90728-6	SCREW, CAP,HEXAGON H	5
25	PAOZZ	19207	8762863-1	STUD PLAIN.....	10
26	PAOZZ	19207	1225L902	GASKET	1
27	PBOZZ	19207	12325889	COVER,A.ESS.....	1
28	PAOZZ	96906	MS35338-45	WASHER,L.K.....	10
29	PAOZZ	96906	MS90725-33	BOLT,MACHINE	10
30	PAOZZ	19207	11659642-74	MARKER,IDENTIFICATI (FOR USE WITH AIR CLEANER ASSEMBLY P/N 12325888-2 ONLY)	1
30	PAOZZ	19207	11659642-73	MARKER, IDENTIFICATI (FOR USE WITH AIR CLEANER ASSEMBLY P/N 12325888-1	1

SECTION II

TM9-2350-253-20P-1

(1) ITEM NO	(2) SMR CODE	(3) FSCM	(4) PART NUMBER	(5) DESCRIPTION AND USABLE ON CODES (UOC)	(6) QTY
31	PAOZZ	19207	12252675	ONLY).....	
32	PAOZZ	19207	12290914	MARKER,IDENTIFICATI.	1
33	PAOZZ	19207	12296626	BOLT,SELF-LOCKING	3
				DECAL ,WARNINGC	1

END OF FIGURE

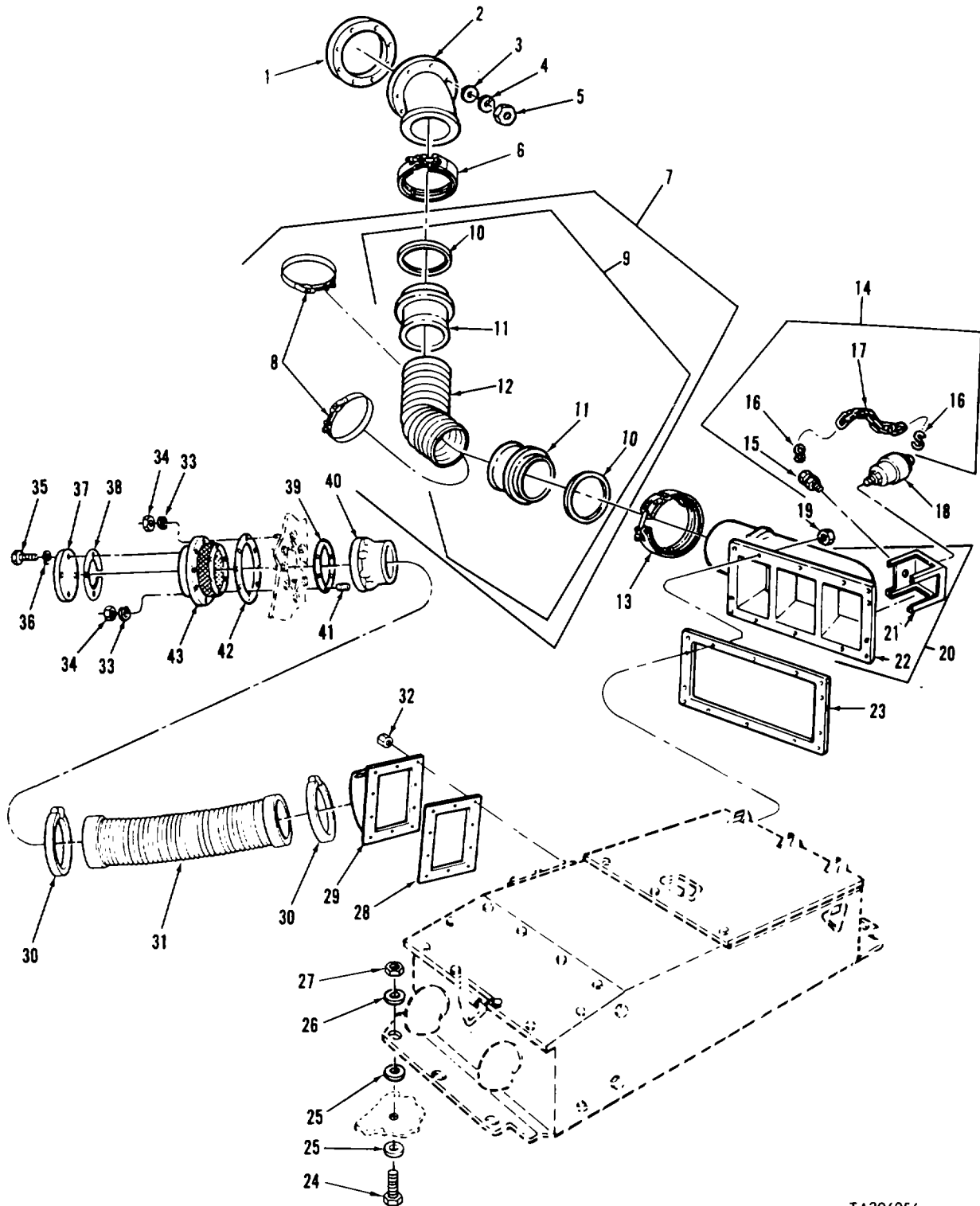

TA296056

FIGURE 24. AIR CLEANER HOSE ASSEMBLIES, COMPONENTS, AND RELATED PARTS (2CA ENGINE)

SECTION II

(1) ITEM NO	(2) SMR CODE	(3) FSCM	(4) PART NUMBER	(5) DESCRIPTION AND USABLE ON CODES (UOC)	(6) QTY
GROUP 0304: AIR CLEANER FIG.24 AIR CLEANER HOSE ASSEMBLIES, COMPONENTS,AND RELATED PARTS (2CA ENGINE)					
1	PAOFF	19207	8762780	GASKET	2
2	PAOZZ	19207	12304341-2	ELBOW1FLANGE TO TUB ,RIGHT	1
2	PAOZZ	19207	12304341-1	ELBOW,FLANGE TO TUB	1
3	PAOZZ	96906	MS27183-12	WASHER,FLAT	16
4	PAOZZ	96906	MS35338-45	WASHER,LOCK	16
5	PAOZZ	96906	MS51968-5	NUT,PLAIN,HEXAGON	16
6	PAOZZ	00624	5097C584	COUPLINGCLAMP,GROO.C	1
7	PAOOO	19207	12271067	HOSE ASSEMBLYINCNME	2
8	PAOZZ	96906	M521920-43	.CLAMP,HCSE.....	2
9	PADDOOO	19207	12271067	HOSE ASSEMBLY,NONME	1
10	PCOZZ	19207	10870861	PACKING,PREFORMED.....	2
11	XAOZZ	19207	12271064	FLANGE.....	2
12	XAOZZ	19207	12271066-1	HOSE.....	1
13	PAOZZ	59021	D1-1000	CLAMP,HOSE	2
14	PAOZZ	19207	12304176	PLUG AND CHAIN ASSE.....	1
15	XAOZZ	19207	12252365	CPLUG,PIPE	2
16	XAOZZ	96906	MS7006-13	HOOK,CHAIN,S.....	2
17	PAOZZ	79577	66C-1-4	.LINK,CHAIN,LAP	V
18	PAOZZ	59150	4875-335	INDICATOR ASSEMBLY.....	2
19	PAOZZ	96906	MS51943-36	NUT,SELF-L.KING,HE.....	28
20	PAOZZ	19207	12304178-1	ELBOW1FLANGE TO HOS ,LEFT	1
20	PAOZZ	19207	12304178-2	ELBOW,FLANGE TO HOS ,RIGHT	1
21	XDOZZ	19207	12304177	SHIELD (USE WITH ELBOW P/N'S..... 12304178-1 AND 12304178-2).....	1
22	XAOZZ	19207	12252352-1	ELBOW ,LEFT (USE WITH ELBOW P/N..... 123044178-1).....	1
22	XAOZZ	19207	12252352-2	ELBOW ,RIGHT (USE WITH ELBOW P/N..... 12304178-2).....	1
23	PAOZZ	19207	12304168	GASKET	2
24	PADZZ	96906	MS90728-165	SCREW,CAP,HEXAGON H	12
25	PAOZZ	96906	MS21206-10	WA SHER,FLAT C.....	V
26	PAOZZ	18876	10608076-1	WASHER,FLAT	12
27	PAOZZ	97403	TIP01580	NUT,PLAIN,HEXAGON	12
28	PAOZZ	19207	8762775	GASKET	2
29	PAOZZ	19207	12304306	ELBOW[FLANGE TO TUB ,LEFT	1
29	PAOZZ	19207	12304309	ELBOW,FLANGE TO TUB ,RIGHT	1
30	PAOZZ	96906	MS21920-61R	CLAMP,HOSE	4
31	PAOZZ	19207	8762783	HOSE,PREFORMED.....	2
32	PAOZZ	96906	MS21044N6	NUT,SELF-LOCKING,HE	20
33	PAOZZ	12603	23E06	WASHER ,LOCK	28
34	PAOZZ	96906	MS51968-8	NUT,PLAIN,HEXAGCN	28
35	PAOZZ	96906	MS9072531	BOLT,MACHINE	8
36	PAOZZ	96906	MS35333-41	WASHE R LOCK	8
37	PAOZZ	19207	8762777	COVER A.ESS.....	2
38	PAOZZ	19207	10863870	GASKET	2
39	PAOZZ	19207	12304299	GASKET	2

SECTION II

(1) ITEM NO	(2) SMR CODE	(3) FSCM	(4) PART NUMBER	(5) DESCRIPTION AND USABLE ON CODES (UOC)	(6) QTY
40	PAOZZ	19207	8762784	FLANGE,AIR CLEANER.....	2
41	PAOZZ	96906	MS51864-104-16	STUD,PLAIN.....	12
42	PAOZZ	19207	8762781	GASKET	2
43	PAOZZ	19207	12304307	FILTER ELEMENT,INTA	2

END OF FIGURE

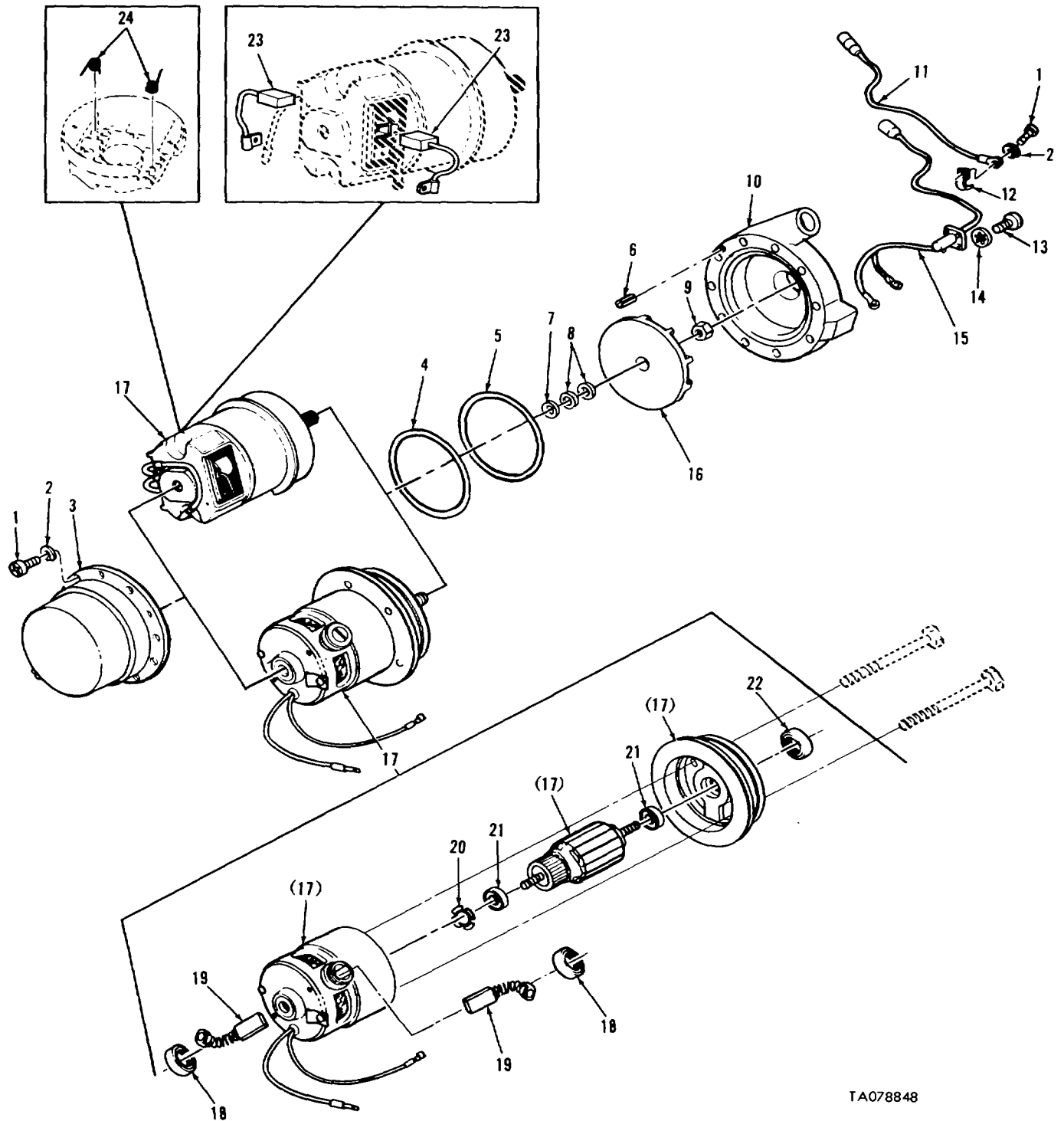

TA078848

FIGURE 25. AIR CLEANER CENTRIFUGAL FAN ASSEMBLY COMPONENTS
(ASSY P/N 10905010)

SECTION II					
(1)	(2)	(3)	(4)	(5)	(6)
ITEM	SMR	FSCM	PART	DESCRIPTION AND USABLE ON CODES (UOC)	QTY
NO	CODE		NUMBER		
GROUP 0304: AIR CLEANER FIG.25 AIR CLEANER CENTRIFUGAL FAN ASSEMBLY COMPONENTS (ASSY P/N 10905010)					
17	PAOFF 19207		12270348	MOTOR,DIRECT CURREN (OPTIONAL WITH..... MOTOR,DIRECT CURRENT P/N 109050061 PART OF KIT P/N 5703549.....	1

END OF FIGURE

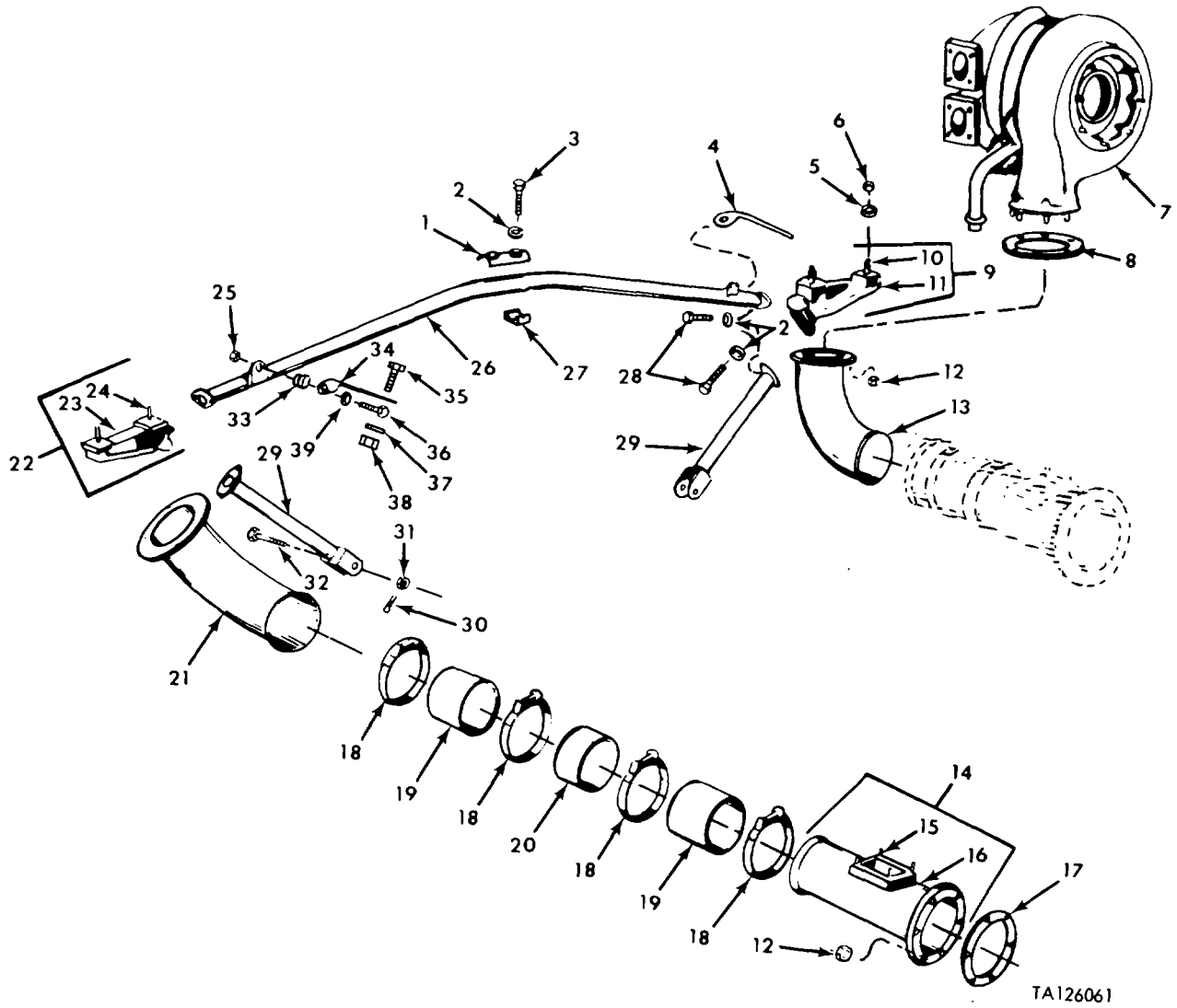

FIGURE 26. TURBOCHARGER, TIE ROD, BASE AND RELATED PARTS

SECTION II

TM9-2350-253-20P-1

(1) ITEM NO	(2) SMR CODE	(3) FSCM	(4) PART NUMBER	(5) DESCRIPTION AND USABLE ON CODES (UOC)	(6) QTY
GROUP 0305: TURBOCHARGER FIG.26 TURBOCHARGER,TIE ROD,BASE AND RELATED PARTS					
35	PAOZZ	96906	MS9072660	SCREW, CAP, HEXAGON H	2
37	PAOZZ	96906	M527183-15	WASHERFLAT	2
38	PAOZZ	96906	MS21045-6	NUT,SELF-L.KING,HE.....	2

END OF FIGURE

SECTION II

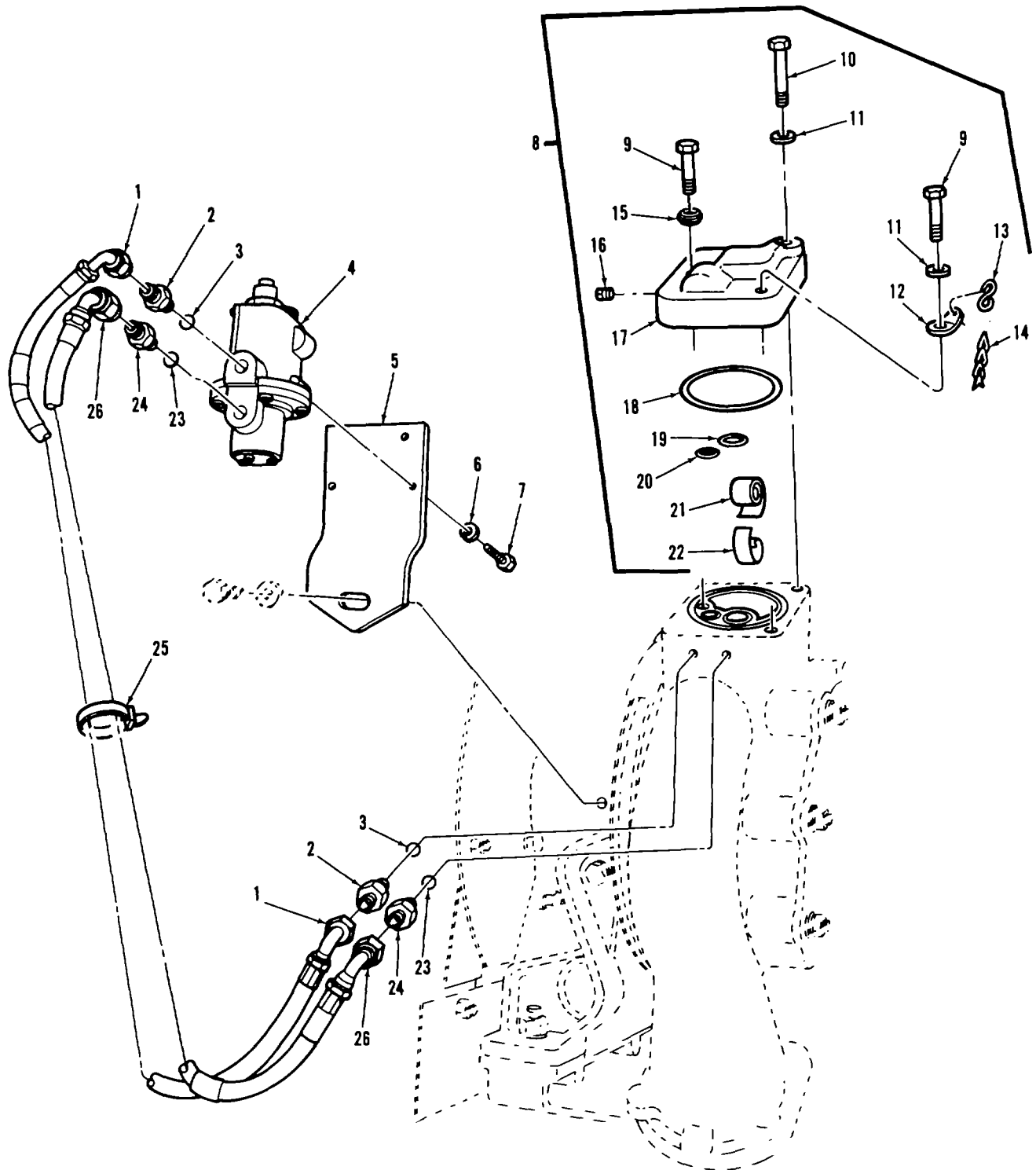

TA078862

FIGURE 27. TURBOCHARGER DUST DETECTOR SYSTEM AND RELATED PARTS

SECTION II

TM9-2350-253-20P-1

(1) ITEM NO	(2) SMR CODE	(3) FSCM	(4) PART NUMBER	(5) DESCRIPTION AND USABLE ON CODES (UOC)	(6) QTY
GROUP 0305: TURBOCHARGER FIG.27 TURBOCHARGER DUST DETECTOR SYSTEM AND RELATED PARTS					
1	PAOZZ	00624	AE6040F0145-000	HOSE ASSEMBLY,NONME	
1	PAOZZ	00624	AE6040F0092-020	HOSE ASSEMBLY,NCNME.....	1
2	PAOZZ	96906	MS,1I25A4	ADAPTER, STRAIGHT, TU	4
3	PAOZZ	96906	MS28778-4	PACKING,PREFORMED	4
4	PAOZZ	14314	0D525-13	SWITCH,PRESSURE	2
5	PBOZZ	19201	12354341	BRACKET,DOUBLE ANGL	2
6	XAOZZ	19207	11657469-3	WASHER,LOCK	6
7	PAOZZ	96906	MS90727-4	SCREW,CAP,HEXAGON H	6
8	AOOO	19207	12275864	COVER,DUST,ASSY	1
9	PAOZZ	19207	12275866-1	SCRE W E XTERNALLY RE	2
10	PAOZZ	19207	12275866-2	SCREW,EXTERNALLY RE	1
11	PAOZZ	96906	MS9320-1	WA SHER1F LAT	
12	PAOZZ	19207	12275867	CHAIN,FASTENER,ALNG	2
13	PAOZZ	96906	MS87006-3	HOOK,CHAIN,S	2
14	PAOZZ	19207	12275841	CHAIN,WELDLESS DUST DETECTOR	V
COVER TO .MPRESSOR COVER.					
15	PAOZZ	19207	7033684-1	SEAL,PLAIN ENCASED	
16	PAOZZ	96906	MS27769-1	PLUG,PIPE	1
17	PFOZZ	19207	12275869	COVERIA.ESS.....	
18	PAODLZ	96906	MS9068-038	PACKING,PREFORMED.....	1
19	PAOZZ	96906	MS9068-018	PACKING,PREFORMED	1
20	PAOZZ	96906	MS9068-013	PACKING,PREFCRMED	1
21	PAOZZ	19207	12215840	CFILTER,AIR,ELECTROS.....	
22	PAOZZ	19207	12275868	CSTRAP,RETAINING	1
23	PAOZZ	96906	MS28778-5	PACKING,PREFORHED	4
24	PAOZZ	96906	MS51525A5	ADAPTER,STRAIGHT,TU COMPRESSOR	2
COVER OUTLET					
25	PAOZZ	96906	MS3367-1-9	STRAP,TIEDCWN,ELECT	1
26	PAOZZ	00624	AE6040E1O45-000	HOSE ASSEMBLY,NONME.....	
26	PAOZZ	00624	AE6040E0112-020	HOSE ASSEMBLY,NCNE	1

END OF FIGURE

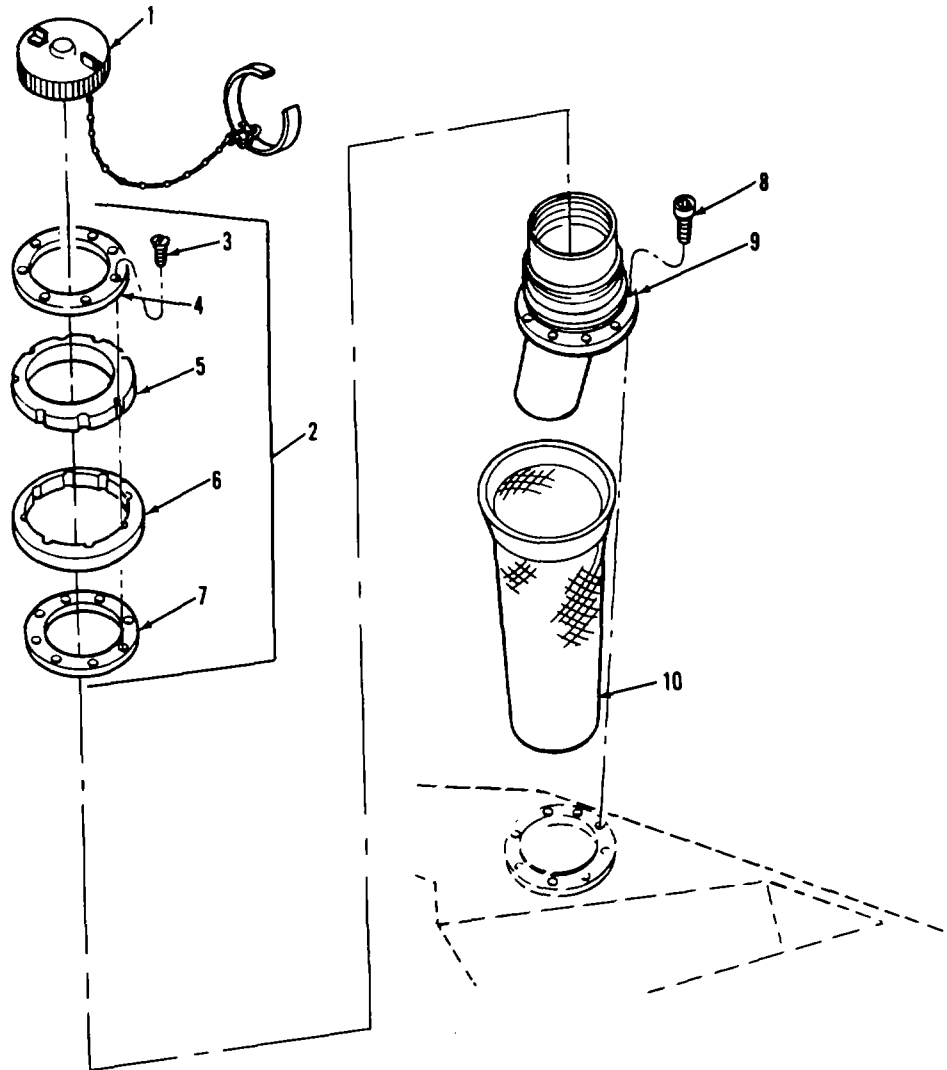

TA076982

FIGURE 28. RIGHT FUEL TANK FILLER NECK AND RELATED PARTS

(1) ITEM NO	(2) SMR CODE	(3) FSCM	(4) PART NUMBER	(5) DESCRIPTION AND USABLE ON CODES (UOC)	(6) QTY
GROUP 0306: TANKS AND LINES					
FIG.28 RIGHT FUEL TANK FILLER NECK					
AND RELATED PARTS					
1	PAOZZ	19207	10'33594	CAP,FILLER CPENING	1
2	PAOZZ	19207	73S8886	SEAL,FILLER NECK,FU	1
3	PAOZZ	24617	128232	SCREW1MACHINE	8
4	PAOZZ	19207	738889	.SPACER, PLATE	
5	PAOZZ	19207	738888	GASKET	1
6	PAOZZ	19207	73S8887	GASKE	
7	PAOZZ	19207	7358890	.WASHER,NECK VENT TU	1
8	PAOZZ	96906	MS24677-36	SCREW,CAP, SOCKET HE	8
9	PAOZZ	19207	11645038	FILLER NECK.....	1
10	PAOZZ	19207	1011553	STRAINER ELEMENT,SE	1

END OF FIGURE

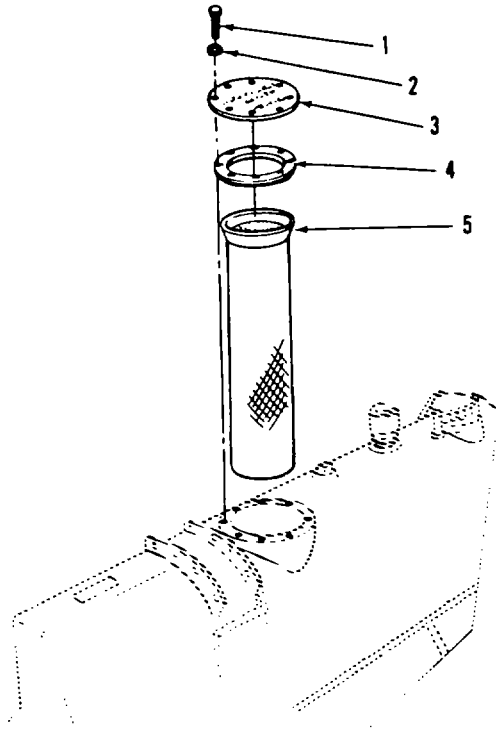

TA076983

FIGURE 29. LEFT FUEL TANK ENERGY FILLER AND RELATED PARTS

SECTION II

TM9-2350-253-20P-1

(1) ITEM NO	(2) SMR CODE	(3) FSCM	(4) PART NUMBER	(5) DESCRIPTION AND USABLE ON CODES (UOC)	(6) QTY
GROUP 0306: TANKS AND LINES					
FIG.29 LEFT FUEL TANK EMERGENCY					
FILLER AND RELATED PARTS					
1	PAOZZ	96906	MS51095-307	SCREW, CAP, HEXAGON H	8
2	PAOZZ	96906	MS2718310	WASHER,FLAT	8
3	PAOZZ	19207	10886953	COVER,FILLER,FUEL T.....	1
4	PAOZZ	19207	10884006	GASKET	1
5	PAOZZ	19207	10S11553	STRAINER ELEMENTSE.....	1

END OF FIGURE

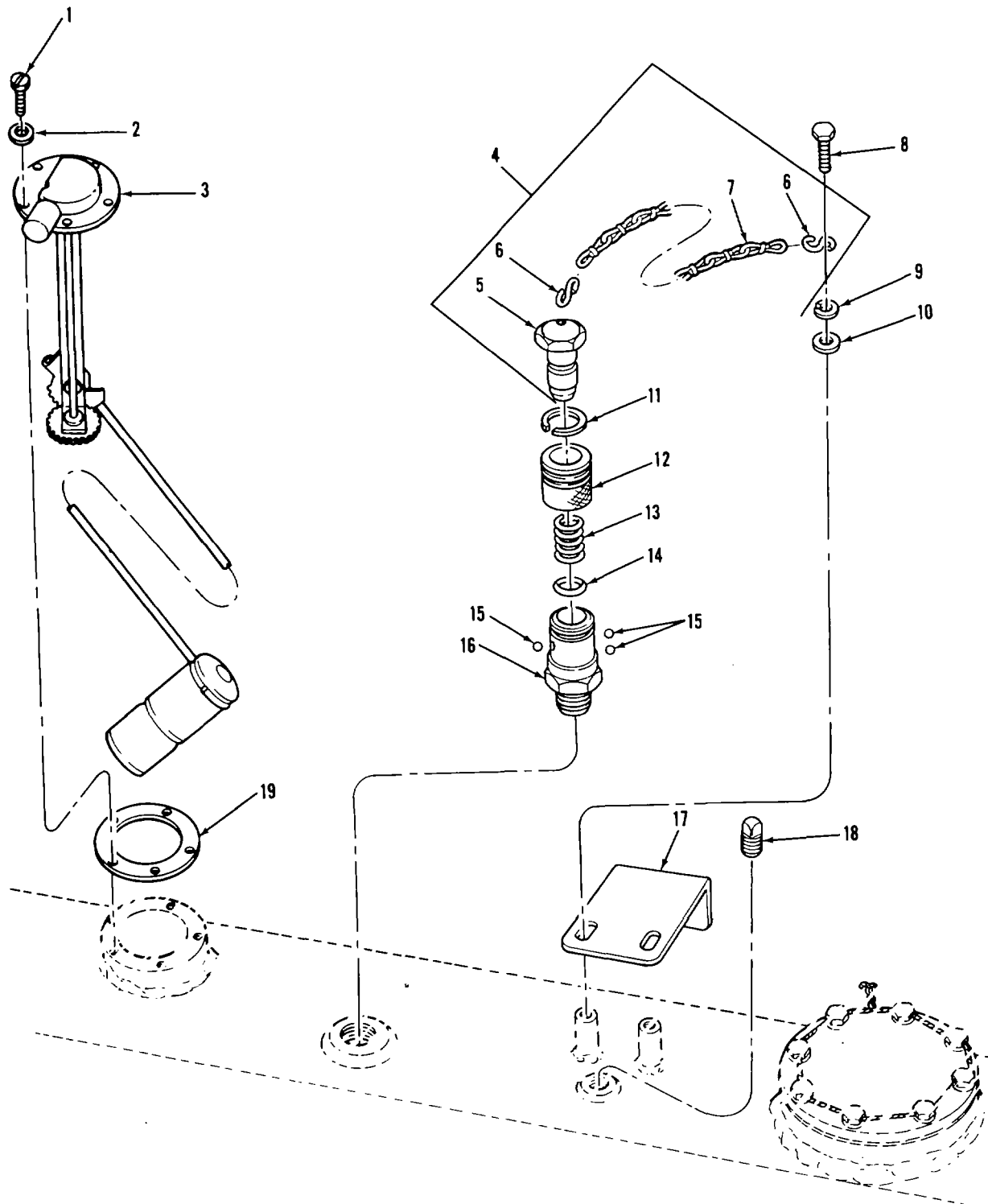

TA076984

FIGURE 30. LEFT FUEL TANK LIQUID QUANTITY TRANSMITTER AND RELATED PARTS

SECTION II

(1) ITEM NO	(2) SMR CODE	(3) FSCM	(4) PART NUMBER	(5) DESCRIPTION AND USABLE ON CODES (UOC)	(6) QTY
GROUP 0306: TANKS AND LINES					
FIG.30 LEFT FUEL TANK LIQUID					
QUANTITY TRANSMITTER AND RELATED					
PARTS					
1	PAOZZ	96906	M5S35265-64	SCREW,MACHINE	5
2	PAOZZ	96906	MS27183-8	WASHER,FLAT	5
3	PAOZZ	19207	8711324	TRANSMITTER,LIQUID ,QUANTITY	
4	PAOZZ	19207	11615361	PLUG,PROTECTIVE,DUS.....	1
5	XAOZZ	19207	11615358	PLUG,CONDENSATION 0	1
6	PAOZZ	96906	MS87006-3	HOOK,CHAIN,S.....	2
7	MOOZZ	21450	42C15120-200	.HAINTWELDLESS (MAKE FROM P/N V RRC 271)	
8	PAOZZ	96906	MS90726-34	BOLT,MACHINE	2
9	PAOZZ	96906	MS35338-45	WASHER,LOCK	2
10	PAOZZ	96906	MS27183-13	WASHER,FLAT	2
11	PAOZZ	19207	7263772	RING,RETAINING	1
12	PAOZZ	19207	7263770	SLEEVE,,NNECTOR,HO.....	1
13	PAOZZ	19207	7263771	SPRING,HELICAL,COMP	1
14	PAOZZ	96906	MS28775-214	PACKING,PREFORMEDC	1
15	PAOZZ	96906	MS19061-20006	BALL BEARING	3
16	PADZZ	19207	11615354	ADAPTER,STRAIGHT,PI	1
17	PAOZZ	19207	11673740	BRACKET,ANGLE.....	1
18	PAOZZ	96906	MS20913-4S	PLUG,PIPE.....	1
19	PAOZZ	19207	8378722	GASKET	1

END OF FIGURE

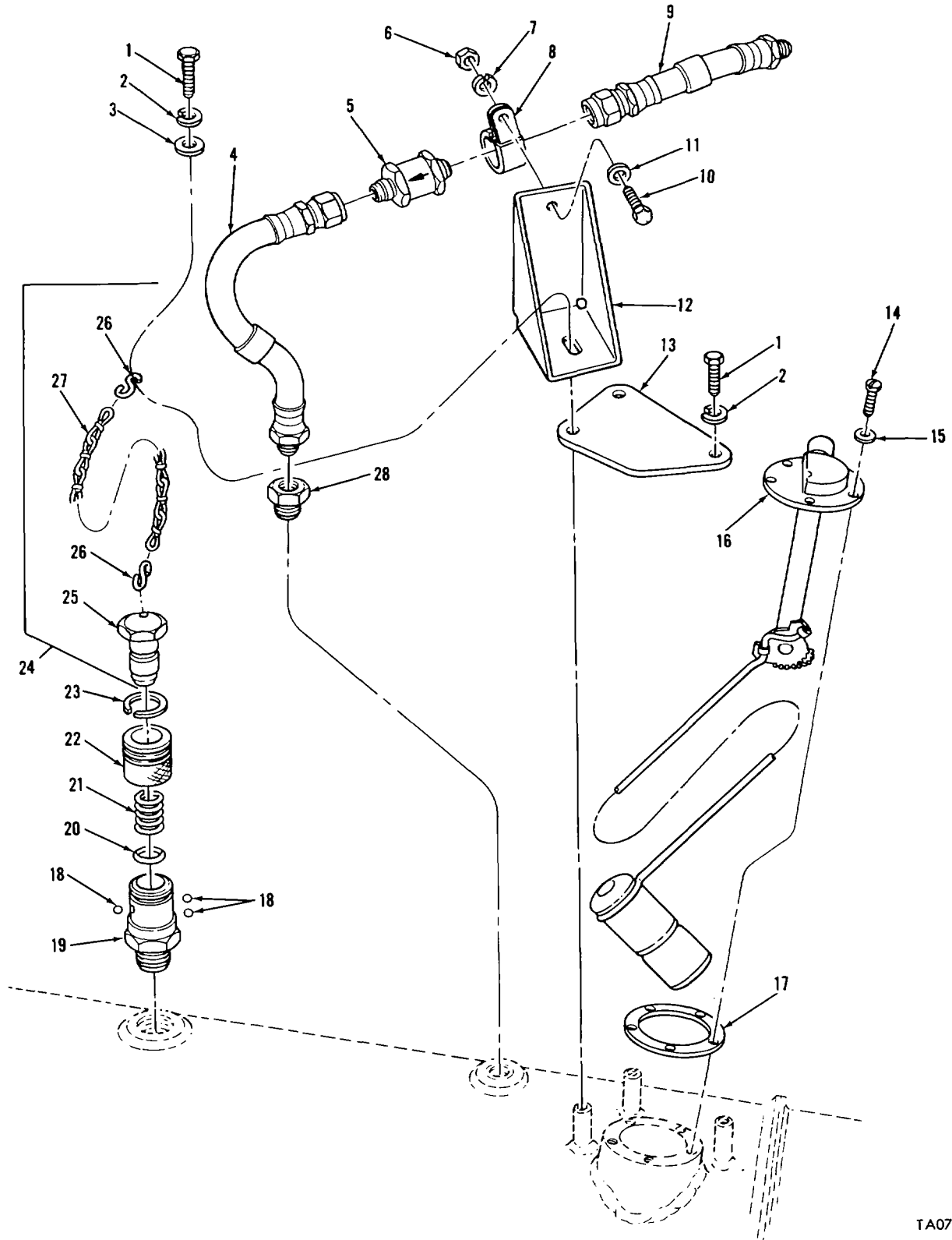

TA076985

FIGURE 31. RIGHT FUEL TANK LIQUID QUANTITY TRANSMITTER AND RELATED PARTS

SECTION II

(1) ITEM NO	(2) SMR CODE	(3) FSCM	(4) PART NUMBER	(5) DESCRIPTION AND USABLE ON CODES (UOC)	(6) QTY
GROUP 0306: TANKS AND LINES					
FIG.31 RIGHT FUEL TANK LIQUID					
QUANTITY TRANSMITTER AND RELATED					
PARTS					
1	PAOZZ	96906	MS90726-34	BOLT,MACHINE	3
2	PAOZZ	96906	MS3533-45	WASHER LOCK	3
3	PAOZZ	96906	MS27183-12	WASHER ,FLAT	1
4	PAOZZ	19207	12291057	HOSE ASSEMBLY,METAL.....	1
5	PAOZZ	19207	12291058	VALVE,CHECK.....	1
6	PAOZZ	96906	MS51968-3	NUT,PLAIN,HEXAGCN	1
7	PAOZZ	96906	MS35338-44	WASHER,LOCK	1
8	PAOZZ	96906	MS21333-107	CLAMP,LOOP.....	1
9	PCOZZ	19207	11626251	HOSE ASSEMBLY,NONME	1
10	PAOZZ	96906	MSS0726-3	SCREW,CAP,HEXAG3N H	1
11	PAOZZ	96906	MS27183-10	WASHER,FLAT	1
12	PBOZZ	19207	11655649	BRACKET,ANGLE.....	1
13	PAOZZ	19207	10864233	PLATE ELECTRICAL SH	1
14	PAOZZ	96906	MS35265-64	SCREW,MACHINE	5
15	PAOZZ	96906	MS27183-8	WASHER,FLAT	5
16	PAOZZ	19207	8711324	TRANSMITTER,LIQUID ,QUANTITY	1
17	PAOZZ	19207	8378722	GASKET.....	1
18	PAOZZ	96906	MS19061-20006	BALL,BEARING	3
19	PAOZZ	19207	11615354	ADAPTER,STRAIGHT,PI.	1
20	PAOZZ	96906	MS28775-214	PACKING,PREFORMED	1
21	PAOZZ	19207	7263771	SPRING,HELICAL,COMP	1
22	PAOZZ	19207	7263770	SLEEVE..CONNECTOR,HO	1
23	PAOZZ	19207	7263772	RING,RETAINING	1
24	PAOZZ	19207	11615361	PLUG,FUEL TANK	1
25	XAOZZ	19207	11615358	PLUG,CONDENSATION 0	1
26	PAOZZ	96906	MS87006-3	HOOK,CHAINS.....	2
27	MOOZZ	21450	42C15120-200	CHAIN,ELDLSS (MAKE FROM P/N..... V RRC271)	
28	PAOZZ	96906	MS14315-5X	BUSHING,PIPE	1

END OF FIGURE

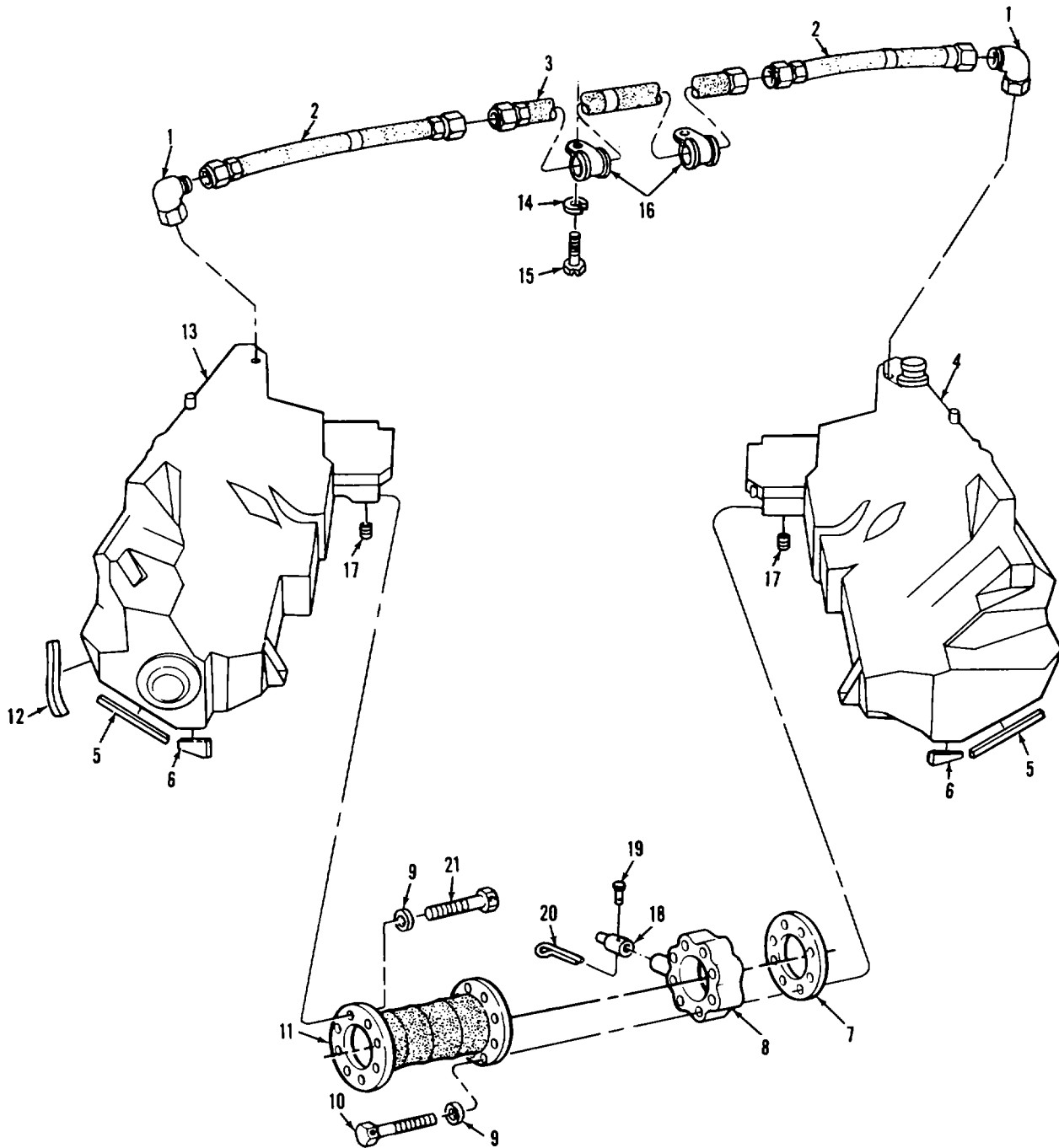

TA076986

FIGURE 32. FUEL TANKS, CROSSOVER BUTTERFLY VALVE, BREATHER LINES, AND RELATED PARTS

(1) ITEM NO	(2) SMR CODE	(3) FSCM	(4) PART NUMBER	(5) DESCRIPTION AND USABLE ON CODES (UOC)	(6) QTY
GROUP 0306: TANKS AND LINES FIG.32 FUEL TANKS,CROSSOVER BUTTERFLY VALVE,BREATHER LINES, AND RELATED PARTS					
1	PAOZZ	96906	MS51815-48	ELBOW,PIPE TO TUBE	2
2	PAOZZ	19207	10911838	HOSE ASSEMBLY,NONME	2
3	PAOZZ	19207	1C87O10	TUBE ASSEMBLY,METAL	1
7	PAOZZ	19207	1C864231	GASKET	1
8	PAOZZ	19207	E744014	VALVE,BLTTTERFLY	1
9	PAOZZ	96906	MS27183-12	A SHER,FLAT	16
10	PAOZZ	96906	MS51095-343	BOLT,MACHINE	8
11	PAOZZ	19207	10887682	HOSE,PREFORMED	1
14	PAOZZ	96906	MS35338-44	W ASHER,LOCK	2
15	PAOZZ	96906	MS90726-3	SCREW,CAP,HEXAGON H	2
16	PAOZZ	96906	MS9025-15	CLAMP,LOOP	2
17	PAOZZ	96906	MS49005-12C	PLUG,PIPE	2
18	PAODD	19207	10863936	COLLAR,BUTTERFLY VA	1
19	PADZZ	19207	8721798	PIN,STRAIGHT,HEADED	1
20	PAOZZ	96906	HS24665-132	PIN,COTTER...	1
21	PAOZZ	19207		BOLT, MACHINE	8

END OF FIGURE

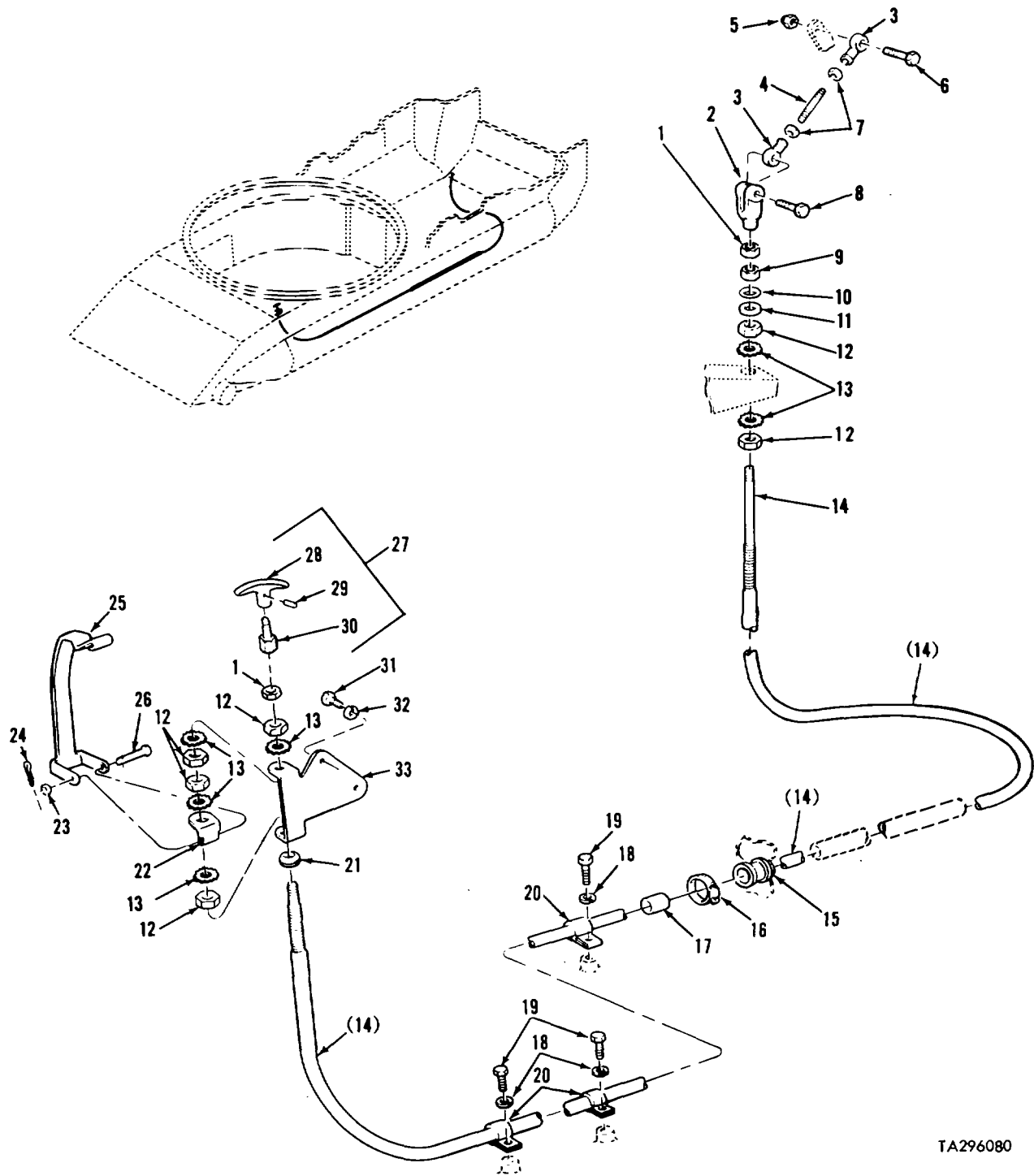

TA296080

FIGURE 33. ENGINE FUEL SHUTOFF HANDLE ASSEMBLY, COMPONENTS, AND RELATED PARTS

SECTION II					
(1)	(2)	(3)	(4)	(5)	(6)
ITEM	SMR		PART		
NO	CODE	CAGEC	NUMBER	DESCRIPTION AND USABLE ON CODES (UOC)	QTY
GROUP 0306: TANKS AND LINES					
FIG.33 ENGINE FUEL SHUTOFF HANDLE					
ASSEMBLY,COMPONENTS,AND RELATED					
PARTS					
1	PAOZZ	96906	MS35691-21	NUT,PLAIN,HEXAGON	2
2	PAOZZ	19207	11673808	CLEVIS,ROD END	1
3	PAOZZ	19201	7388852	BEARING,PLAIN,RPD E.....	2
4	PAOZZ	19207	11673806	STUDOPLAIN	1
5	PAOZZ	96906	MS21045C4	NUT,SELF-LCCKING,HE.....	1
6	XDOZZ	96906	MS90726-12	SCREW,CAP,HEXAGON H.....	1
7	PAOZZ	96906	MS35691-13	NUT,PLAIN,HEXAGON	2
8	PAOZZ	19207	10915715	BOLTISELF-LCCKING.....	1
9	PAOZZ	96906	MS51823-5	NUT,TUBE COUPLING	1
10	PAOZZ	96906	MS28775-110	PACKING,PREFORMED	1
11	PAOZZ	19207	10940451	WASHER,FLAT.....	1
12	PAOZZ	96906	MS35691-53	NUT,PLAIN,HEXAGON	6
13	PAOZZ	96906	MS35335-39	WASHER,LOCK	6
22	PAOZZ	19207	11673805	LEAF.BUTT HINGE	1
23	PAOZZ	96906	MS27183-6	WASHER,FLAT.....	2
24	PAOZZ	96906	MS24665-132	PIN,COTTER	1
25	PAOZZ	19207	11673809	SPRING,FLAT.....	1
26	PAOZZ	96906	MS20392-1C43	PIN,STRAIGHT,HEADED	1
27	PADOO	19207	10S51808	HANDLE,MANUAL CONTR	1
28	XAOZZ	19201	10C51810	CHANDLE	1
29	PAOZZ	96906	MHS1715252	PIN,SPRING.....	2
30	XAOZZ	19207	10S51809	CEXTENSION	1
31	PAOZZ	96906	MS90728-2	SCREW,CAP,HEXAGON H.....	2
32	PAOZZ	96906	MS35338-44	WASHER,LCCK.....	2
33	PAOZZ	19207	10523721	BRACKET,EYE,NONROTA	1

END OF FIGURE

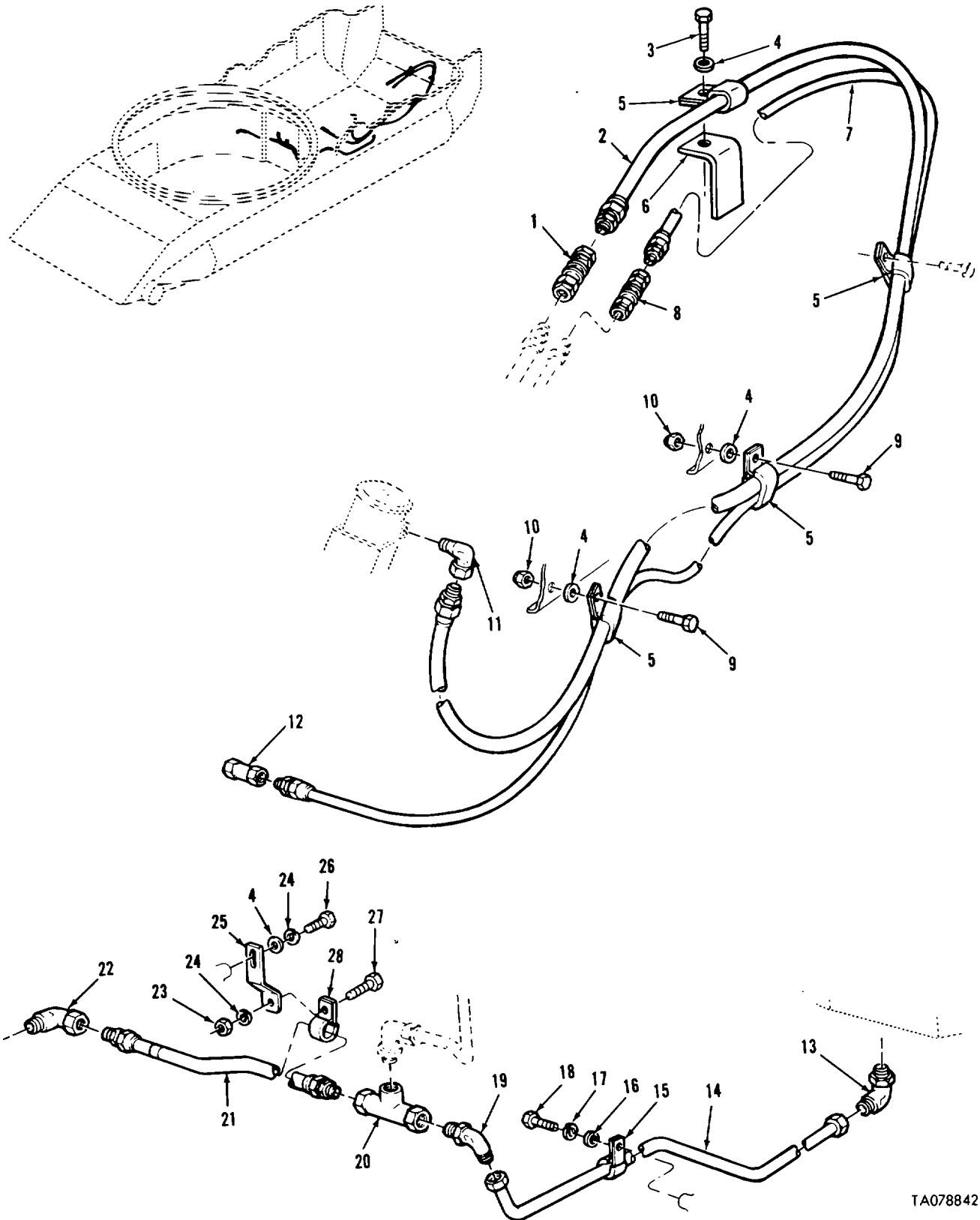

TA078842

FIGURE 34. ENGINE FUEL SUPPLY LINES, SWING CHECK VALVE, AND RELATED PARTS

SECTION II					
(1)	(2)	(3)	(4)	(5)	(6)
ITEM NO	SMR CODE	CAGEC	PART NUMBER	DESCRIPTION AND USABLE ON CODES (UOC)	QTY
GROUP 0306: TANKS AND LINES					
FIG.34 ENGINE FUEL SUPPLY LINES, SWING CHECK VALVE,AND RELATED PARTS					
1	PAOZZ	19207	7388573	COUPLING ASSEMBLY, Q	1
2	PAOHH	19207	11674025	HOSE ASSEMBLY, NONME	1
3	PAOZZ	96906	MS90728-55	SCREW, CAP, HEXAGON H	1
4	PAOZZ	96906	MS2718314	WASHER, FLAT	4
5	PAOHH	19207	7727331	CLAMP, LOOP	4
6	PAOZZ	19207	12291039	BRACKET, ANGLE	1
7	PAOHH	19207	11674024	HOSE ASSEMBLY, NONME , NONMETALLIC.....	1
8	PAOZZ	78357	7388570	COUPLING ASSEMBLY, Q	1
9	PAOZZ	96906	MS90726-60	SCREW, CAP, HEXAGON H	2
10	PAOZZ	96906	MS51922-21	NUT, SELF-LCCKING, HE LEVER TO	2
HOUSING ASSEMBLY					
UOC : C28					
11	PAOZZ	63906	6MA6UFS	ELBOW, PIPE	1
12	PAOZZ	19207	7135474	COUPLING, PIPE	1
13	PAOZZ	96906	MS51815-12	ELBOW, PIPE TO TUBE	1
14	PAOZZ	19207	11673880	TUBE ASSEMBLY, METAL , LEFT TANK.....	1
15	PAOZZ	19207	11654494	CLAMPLOOP	1
16	PAOZZ	96906	MS27183-10	WASHER , FLAT.....	1
17	PAOZZ	96906	MS35338-44	WASHER, LOCK.....	1
18	PAOZZ	96906	MSS0727-4	SCREW, CAP, HEXAGON H	1
19	PAOZZ	96906	MS51817-7	ELBOW, PIPE TO TUBE	1
20	PAOZZ	[9207	8744012	VALVE, SWINH CHECK	1
21	PAOZZ	19207	L0S11835-1	HOSE ASSEMBLY, NONME	1
22	PAOZZ	96906	MS51815-12	ELBOW, PIPE TO TUBE	1
23	PAOZZ	96906	MS519688	NUT, PLAIN, HEXAGON	1
24	PAOZZ	96906	MS35338-46	WASHER, LOCK.....	2
25	PAOZZ	[9207	11654495	BRACKET, DOUBLE ANGL.....	1
26	PAOZZ	96906	MS18154-58	SCREW, CAP, HEXAGCN H	1
27	PAOZZ	96906	MS90727-58	SCREW, CAP, HEXAGON H	1
28	PAOZZ	96906	MS21333-127	CLAMP, LOOP	1
END OF FIGURE					

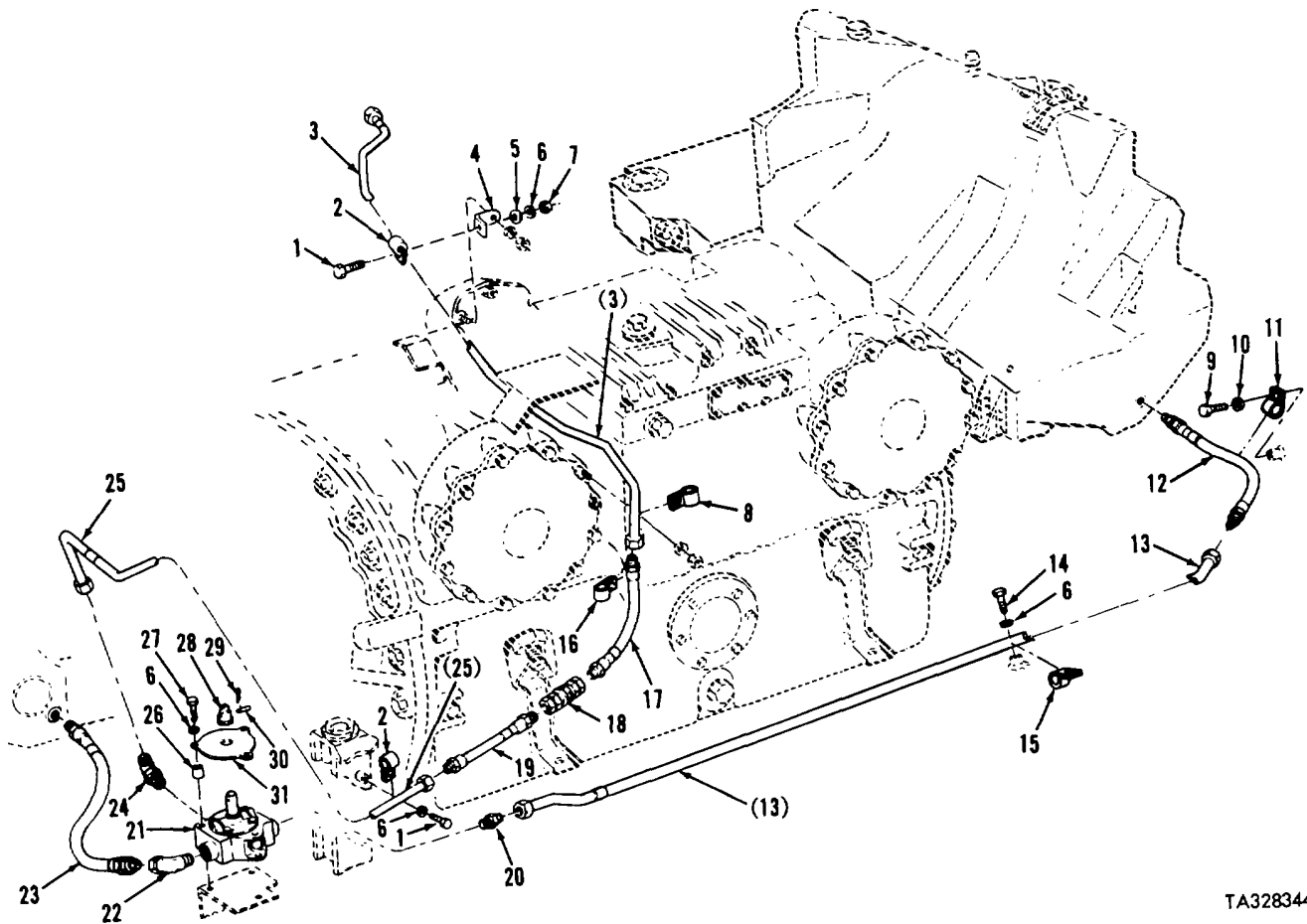
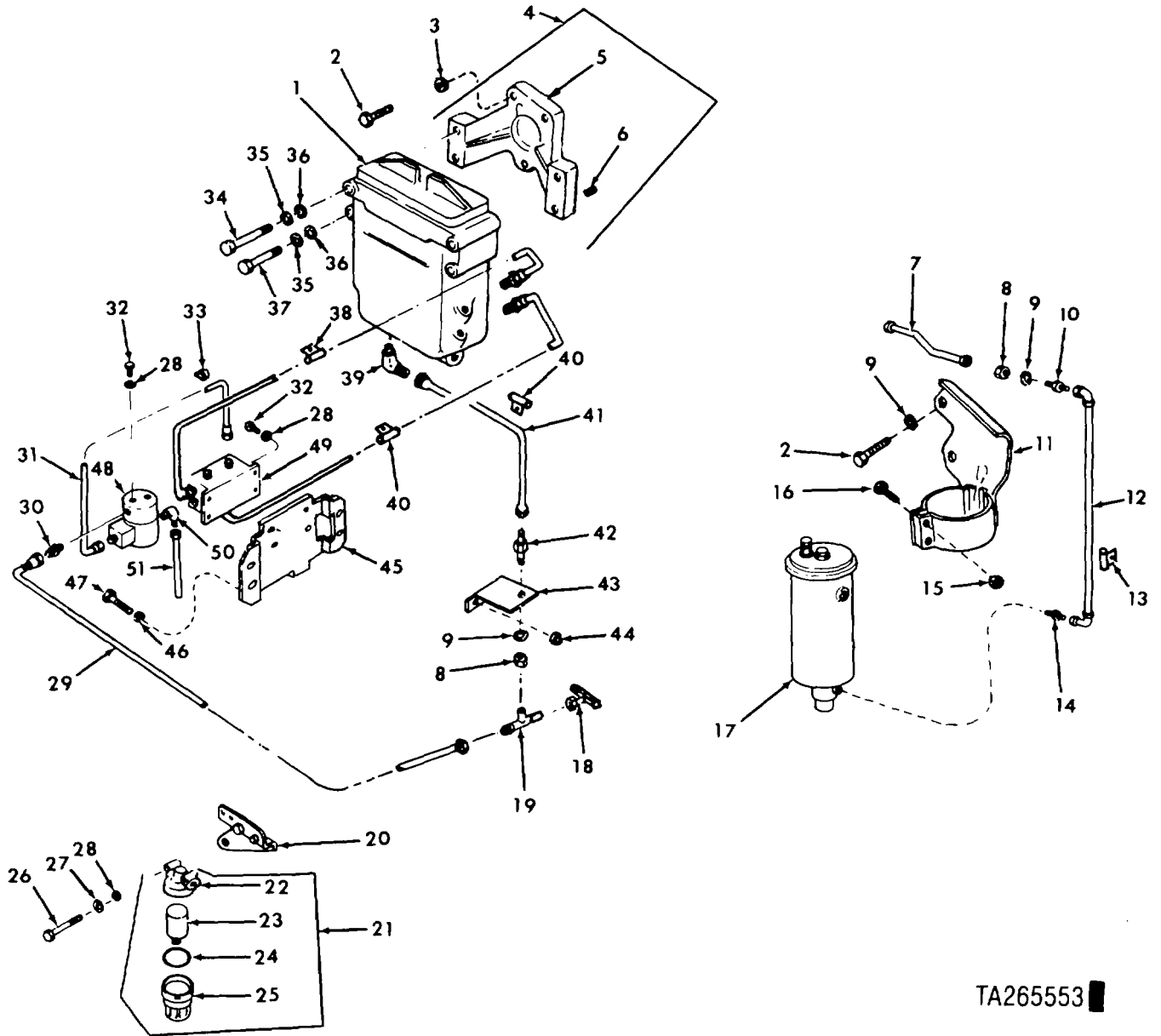

FIGURE 35. ENGINE FUEL RETURN LINES SELECTOR COCK, AND RELATED PARTS

SECTION II					
(1)	(2)	(3)	(4)	(5)	(6)
ITEM NO	SMR CODE	CAGEC	PART NUMBER	DESCRIPTION AND USABLE ON CODES (UOC)	QTY
GROUP 0306: TANKS AND LINES					
FIG.35 ENGINE FUEL RETURN LINES SELECTOR COCK1AND RELATED PARTS					
1	PAOZZ	96906	HS90725-4	SCREW,CAP,HEXAGON H.....	2
2	PAOLLZZ		1920779S7714	CLAMP,LOOP.....	2
3	PAOZZ	19207	IC951867	TUBE ASSEMBLY,METAL.....	1
4	PAOZZ	19207	10S51865	BRACKET,ANGLE.....	1
5	PAOZZ	96906	MS27183-10	WASHER,FLAT.....	1
6	PAOZZ	96906	MS35338"44	WASHER,LOCK.....	6
7	PAOZZ	96906	MS51967-2	NUT,PLAIN,HEXAGON.....	1
8	PAOZZ	19207	7385173	CLAMP,LOOP.....	1
9	PAOZZ	96906	MS90727-30	BOLT,MACHINE.....	1
10	PAOZZ	96906	MS35338-45	WASHER,LOCK.....	1
11	PAOZZ	96906	MS21333-52	CLAMP, LOOP.....	1
12	PAOZZ	19207	10911834	HOSE ASSEM.BLY,NONME ,RIGHT TANK.....	1
13	PAOZZ	19207	11626395	TUBE ASSEMBLY,METAL,RIGHT TANK.....	1
14	PAOZZ	96906	MS90727-5	SCREW,CAP,HEXAGON H.....	1
15	PAOZZ	19207	8388967	CLAMP,LOOP.....	1
16	PAOZZ	19207	7727299	CLAMP,LOOP.....	1
17	PAOZZ	19207	10S51869	HOSE ASSEMBLY,NCN.ME.....	1
18	PAOZZ	19207	7388573	COUPLING ASSEMBLY,Q.....	1
19	PAOZZ	19207	10S51868	HOSE ASSEMBLY,NONME.....	1
20	PAOZZ	96906	MS51819-18	ADAPTERSTRAIGHT,PI.....	1
21	PAOZZ	19207	8744013	COCK,SELECTCR,ENGIN.....	1
22	PAOZZ	96906	MS51815-48	ELBOW,PIPE TO TUBE.....	1
23	PAOZZ	19207	10S11837	HOSE ASSEMBLY,NONME ,LEFT TANK.....	1
24	PAOZZ	96906	MS39202-12	ELBOW,PIPE TO TUBE.....	1
25	PAOZZ	19207	1C051866	TUBE ASSEMBLY,METAL.....	1
26	PAOZZ	19207	10863935	SPACER,SLEEVE.....	3
27	PAOZZ	96906	MSS0727-20	SCREW,CAP,HEXAGCN H.....	3
28	PAOZZ	19207	10863937	POINTER,DIAL.....	1
29	PAOZZ	96906	MS24665-132	PIN,COTTER.....	1
30	PAOZZ	19207	8721798	PIN,STRAIGHT,HEADED.....	1
31	PAOZZ	19207	10863882	PLATE,INSTRUCTION.....	1
END OF FIGURE					



TA265553

FIGURE 36. WATER SEPARATOR, PRIMARY MANIFOLD HEATER FUEL FILTERS, AUTOMATIC DRAIN CONTROL, AND RELATED PARTS

(1) ITEM NO	(2) SMR CODE	(3) CAGEC	(4) PART NUMBER	(5) DESCRIPTION AND USABLE ON CODES (UOC)	(6) QTY
SECTION II					
GROUP 0309: FUEL FILTERS					
FIG.36 WATER SEPARATOR,PRIMARY MANIFOLD HEATER FUEL FILTERS, AUTOMATIC DRAIN CCNTROL,AND RELATED PARTS					
1	PBOOD	19207	11602063	FILTER,FLUID (FOR COMPONENT PARTS SEE GROUP 0309: PRIMARY AND WATER SEPARATOR FUEL FILTER ASSEMBLIES)	1
7	PAOZZ	96906	MS8005E10OC	HOSE ASSEMBLY,NOMENCC	1
8	PFOZZ	96906	M55186G-53	LOCKNUT,TUBE FITTING	2
9	PAOZZ	96906	MS35338-47	WASHER,LOCK.....	4
10	PAOZZ	96906	MS24393-4	NIPPLE,TUBE	1
12	PAOZZ	96906	MS8005E23OF135	HOSE ASSEMBLY,NONME ,NONMETALLIC.....	1
13	PAOZZ	96906	MS21333-110	CLAMP,LOOP	1
14	PAOZZ	19207	11684261	FILTER,FLUID.....	1
15	PAOZZ	96906	MS21045-5	NUT,SELF-LOCKING,HE .2	2
16	PAOZZ	96906	MS90726-36	SCREW,CAP,HEXAGON H.....	2
17	PBOO	19207	12254221	FILTER,FLUID (FOR COMPONENT PARTS SEE GROUP 0309: PRIMARY AND WATER SEPERATOR FUEL FILTER ASSEMBLIES.....	1
18	PAOZZ	96906	MS35782-1	COCK,DRAIN.....	1
19	PFOLZ	19207	11668629	TEE,PIPE TO TUBE	1
21	PAOZZ	19207	7416350	FILTER,FLUID	1
22	XAOZZ	19207	7416621	HEAD ,FILTER	1
23	PAOZZ	89513	572734	FILTER ELEMENT,FLUI (WITH SPRING)	1
24	PAOZZ	19207	7413738	PACKING,PREFORMED	1
25	PAOZZ	19207	7413736	BOWL,SEDIMENT	1
26	PAOZZ	96906	MS35266-70	SCREW,MACHINE	2
27	PAOZZ	96906	MS35338-43	WASHER,LOCK.....	2
28	PAOZZ	88044	ANS60-10	WASHER,FLAT.....	8
29	PAOZZ	96906	MS8005E140A	HOSE ASSEMBLY,NONME	1
30	PAOZZ	96906	MS5150CA4-4S	ADAPTER,STRAIGHT,PI.....	1
31	PAOZZ	19207	11684127	WIRING HARNESS	1
32	PAOZZ	21450	425828	BOLT,ASSEMBLED WASH,WASHER	6
33	PAOZZ	96906	MS21333-98	CLAMP,LOOP	1
34	PAOZZ	96906	MS90726-52	BOLT,MACHINE	2
35	PAOZZ	19207	7410218	WASHER,LOCK.....	3
36	PAOZZ	06848	907241K1	WASHER,FLAT.....	4
37	PAOZZ	96906	MS90727-48	BOLT,MACHINE	2
38	PAOZZ	96906	MS21333-101	CLAMP,LGCOP	2
39	PADLZ	19207	11684260	FILTER,FUEL-WATER S.....	1
40	PAOZZ	96906	MS21333-120	CLAMP,LOOP	1
41	PAOZZ	96906	MS8005E160E270	HOSE ASSEMBLY,NONME ,NONMETALL	1
42	PFOZZ	79470	C5275X4	ADAPTER,STRAIGHT,PI.....	1
43	PFOZZ	19207	11684126	BRACKET,ANGLE	1
44	PAOZZ	96906	MS21045-6	NUT,SELF-LOCKING,HE	2
48	PFOZZ	81978	V5S55680	VALVE,SCLENOIDC.....	1
49	PAOZZ	74438	FC301	CONTROL ASSEMBLY,FU.....	1
50	PAOZZ	96906	MS20822-4-4	ELBOW,PIPE TO TUBE	1
51	PADZZ	19207	11684022	TUBE ASSEMBLY,METALC.....	1
END OF FIGURE					

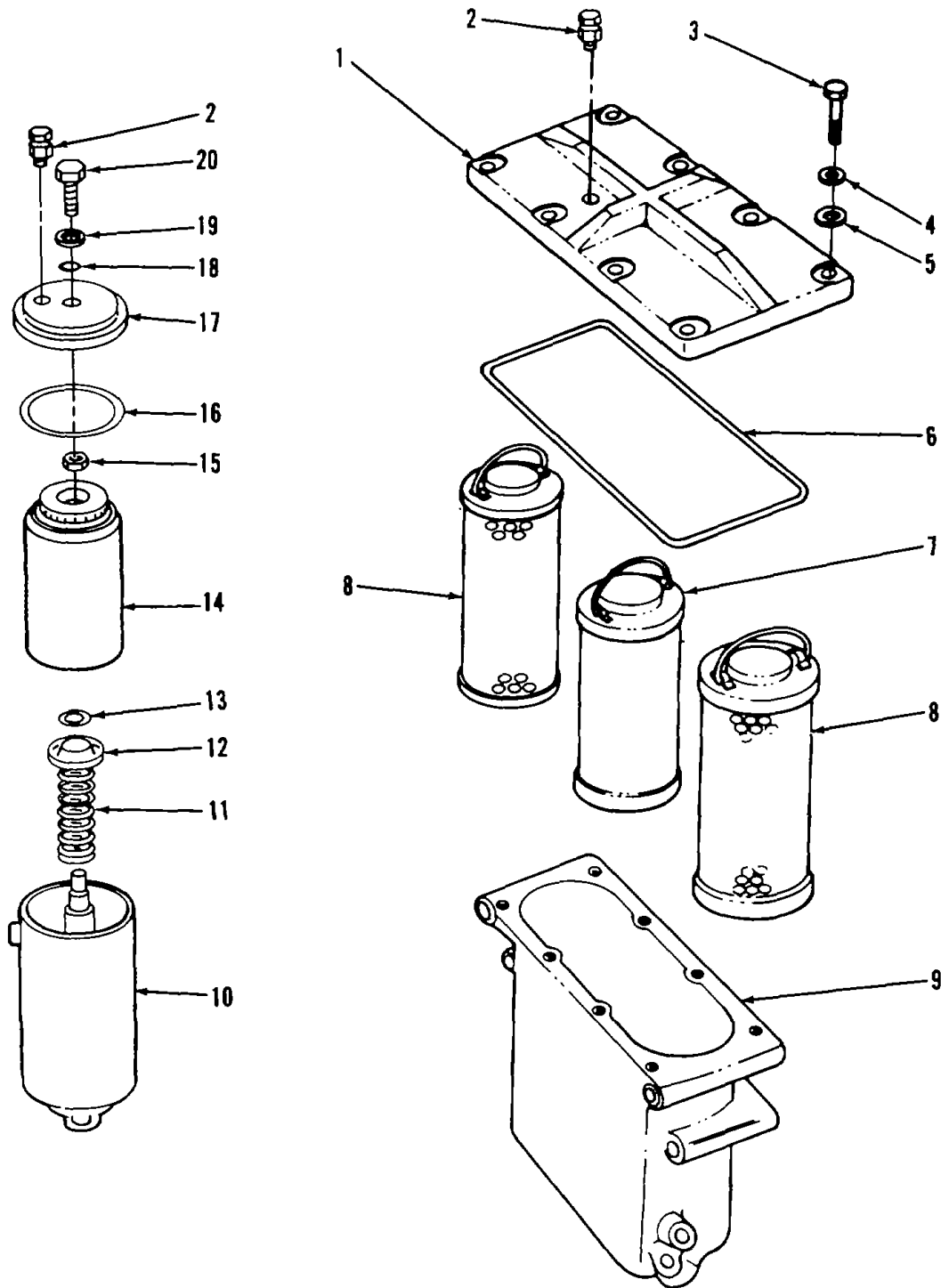

FIGURE 37. PRIMARY AND WATER SEPARATOR FUEL FILTER ASSEMBLIES AND RELATED PARTS

TA055648

(1) ITEM NO	(2) SMR CODE	(3) CAGEC	(4) PART NUMBER	(5) DESCRIPTION AND USABLE ON CODES (UOC)	(6) QTY
-------------------	--------------------	--------------	-----------------------	--	------------

GROUP 0309: FUEL FILTERS

**FIG.37 PRIMARY AND WATER SEPARATOR
FUEL FILTER ASSEMBLIES AND RELATED
PARTS**

1	XAOZZ	08181	28M94	COVER.....	1
2	PAOZZ	19207	12254231	COCK,DRAIN.....	2
3	PAOZZ	96906	MS907288	SCREW,CAP,HEXAGON H.....	8
4	PAOZZ	96906	MS35338-44	WASHER,LOCK.....	8
5	PAOZZ	96906	MS27183-10	WASHER,FLAT.....	8
6	PAOZZ	19207	11610232	PACKING,PREFORPED.....	1
7	PAOZZ	53964	A3002A2	FILTER ELEMENT,FLUI.....	1
8	KFOZZ	19207	11602062	ELEMENT,FILTER PART OF KIT P/N.....	2
				57027138	
9	XAOZZ	08181	28M68	BODY,FILTER.....	1
10	XAOZZ	[9207	11641746	BODY ASSEMBLY.....	
11	XAOZZ	19207	11641867	SPRING,HLCPS.....	1
12	XAOZZ	19207	11641868	RETAINER	1
13	PAOZZ	96906	MS295t3-116	PACKING,PREFORMED PART OF KIT P/N.....	1
				57044871	
14	KFOZZ	19207	11668618	FUEL FILTER,ENGINE PART OF KIT P/N.....	1
				5704487	
15	PAOZZ	96906	MS51922-17	NUT,SELF-LOCKING,HE	1
16	KFOZZ	19207	11641744	PACKING,PREFORMED PART OF KIT P/N.....	1
				5704487	
17	XAOZZ	19207	11641745	HEAD,FUEL FILTER.....	1
18	KFOZZ	19207	11641857	GASKET PART OF KIT P/N 5704487	1
19	PAOZZ	96906	MS27183-14	WASHER,FLAT PRIMARY FILTER HEAD.....	1
				SCREW PART OF KIT P/N 5704487 PART OF KIT P/N 57044887.	
20	PAOZZ	96906	MS90728-65	SCREW,CAP,HEXAGON H.....	1

END OF FIGURE

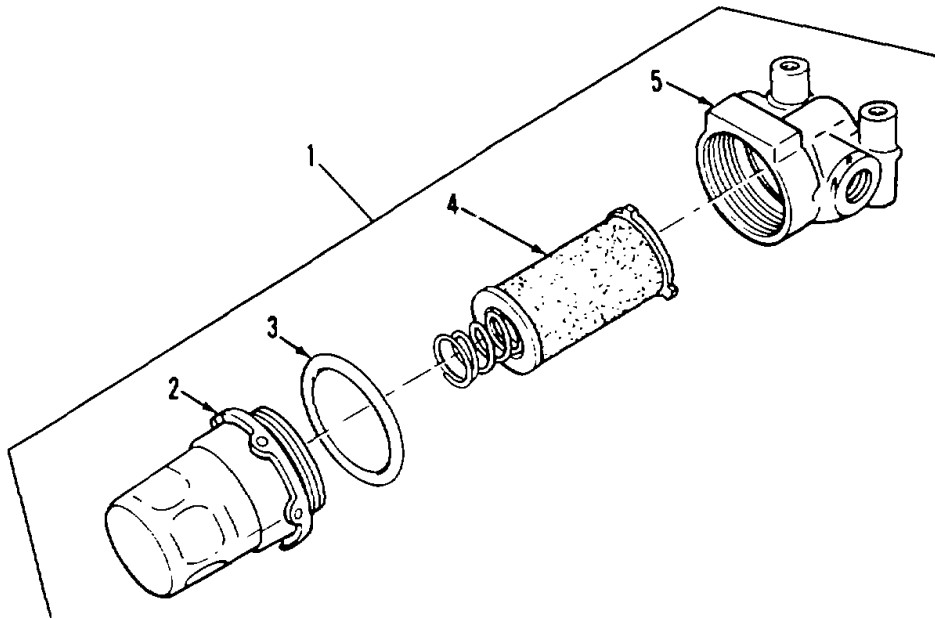

TA076992

FIGURE 38. FUEL INLET FLUID PRESSURE FILTER AND COMPONENTS

SECTION II					
(1)	(2)	(3)	(4)	(5)	(6)
ITEM	SMR		PART		
NO	CODE	CAGEC	NUMBER	DESCRIPTION AND USABLE ON CODES (UOC)	QTY
				GROUP 0309: FUEL FILTERS	
				FIG.38 FUEL INLET FLUID PRESSURE	
				FILTER AND COMPONENTS	
1	PAOZZ	96906	NS51085-1	FILTER,FLUID	1
2	PAOZZ	19207	7413736	BOL,ISEDIMENT.....	1
3	PAOZZ	96906	NS29513-125	PACKINGIPREFORMED	1
4	PAOZZ	90005	26422-B	FILTER ELEMENT,FLUI	1
5	XAOZZ	19207	7416621	HEAD	1
				END OF FIGURE	

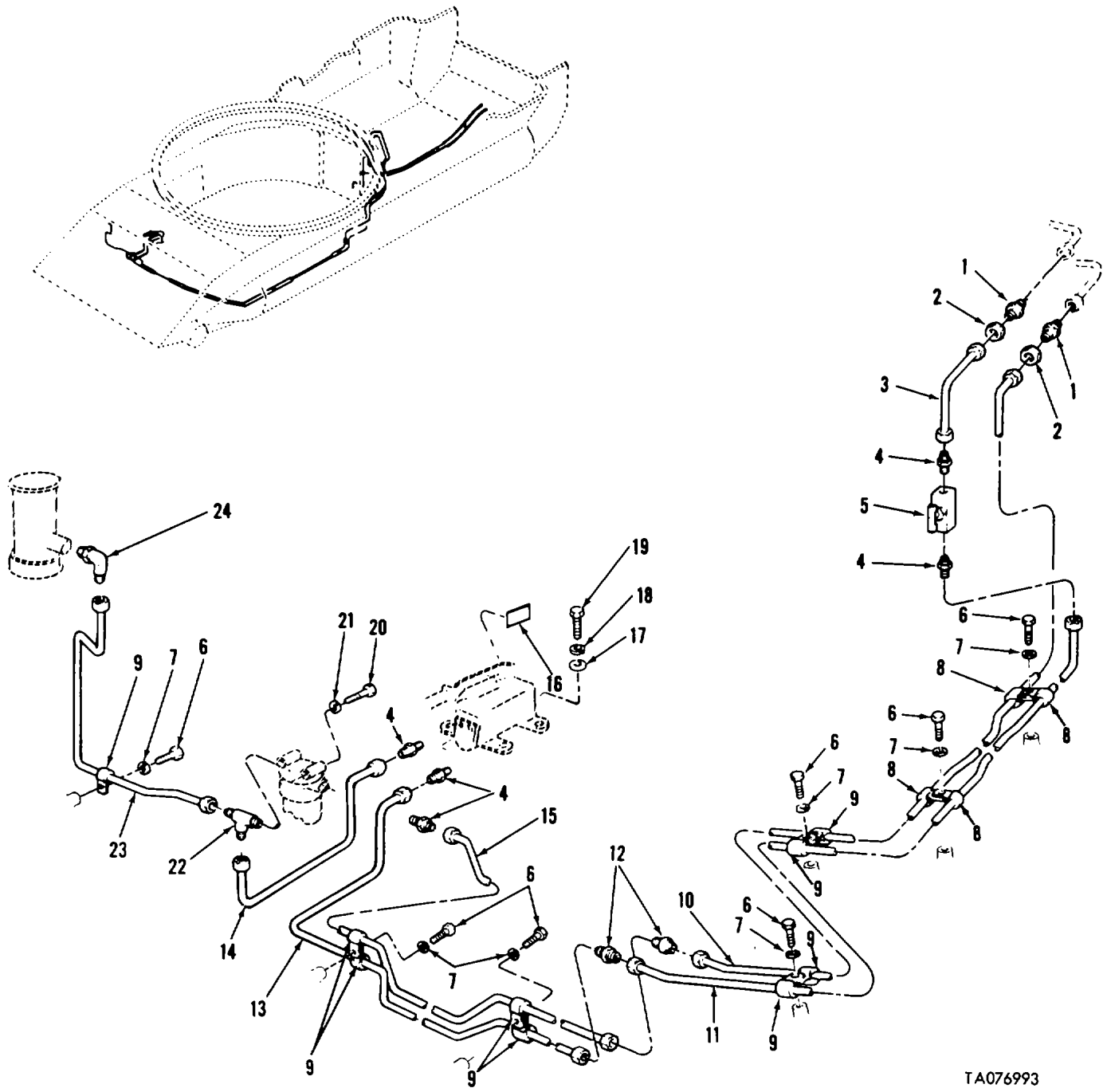

TA076993

FIGURE 39. FRONT PRIMER PUMP FUEL SUPPLY LINES AND RELATED PARTS

SECTION II					
(1)	(2)	(3)	(4)	(5)	(6)
ITEM	SMR		PART		
NO	CODE	CAGEC	NUMBER	DESCRIPTION AND USABLE ON CODES (UOC)	QTY
GROUP 0311: ENGINE STARTING AIDS					
FIG.39 FRONT PRIMER PUMP FUEL SUPPLY					
LINES AND RELATED PARTS					
3	PAOZZ	19207	11673796	TUBE ASSEMBLY,METAL	1
4	PAOZZ	96906	MS51819-3	ADAPTER,STRAIGHT,PI.....	5
5	PAOZZ	96906	MS35934-1	COCK,SHUTOFFISCREW	1
6	XDOZZ	96906	MS90727-4	SCREW,CAP,HEXAGON H.....	7
7	PAOZZ	96906	MS35338-44	WASHER,LOCK.....	7
8	PAOZZ	96906	MS21333-34	CLAMP,LOOP	4
9	PAOZZ	19207	1714369	CLAMP,LOOP	9
10	PAOZZ	19207	11673883	TUBE ASSEMBLY,METAL	1
11	PAOZZ	19207	11673861	TUBE ASSEMBLY,METAL	1
12	PAOZZ	96906	MS51814-3	NIPPLE,TUBE	2
13	PAOZZ	19207	11673879	TUBE ASSEMBLY,METAL	1
14	PAOZZ	19207	11673878	TUBE ASSEMBLY,METAL	1
15	PAOZZ	19207	11673882	TUBE ASSEMBLY,METAL	1
16	PAOZH	19207	10S15412	DECAL ,PURGE PUMP	1
17	PAOZZ	96906	MS27183-14	WASHER,FLAT.....	4
18	PAOZZ	96906	MS35338-46	WASHER,LOCK.....	4
19	PAOZZ	96906	MSS0727-62	SCREW,CAP,HEXAGON H.....	4
20	PAOZZ	96906	MS35206-269	SCREW,MACHINE	2
21	PAOZZ	96906	MS35338-43	WASHER,LOCK.....	2
22	PAOZZ	96906	MS51824-3	TEE,PIPE TO TUBE	
23	PAOZZ	19201	11673881	TUBE ASSEMBLY,METAL	1
24	PAOZZ	96906	MS51815-3	ELBOW,PIPE TO TUBE	1
END OF FIGURE					

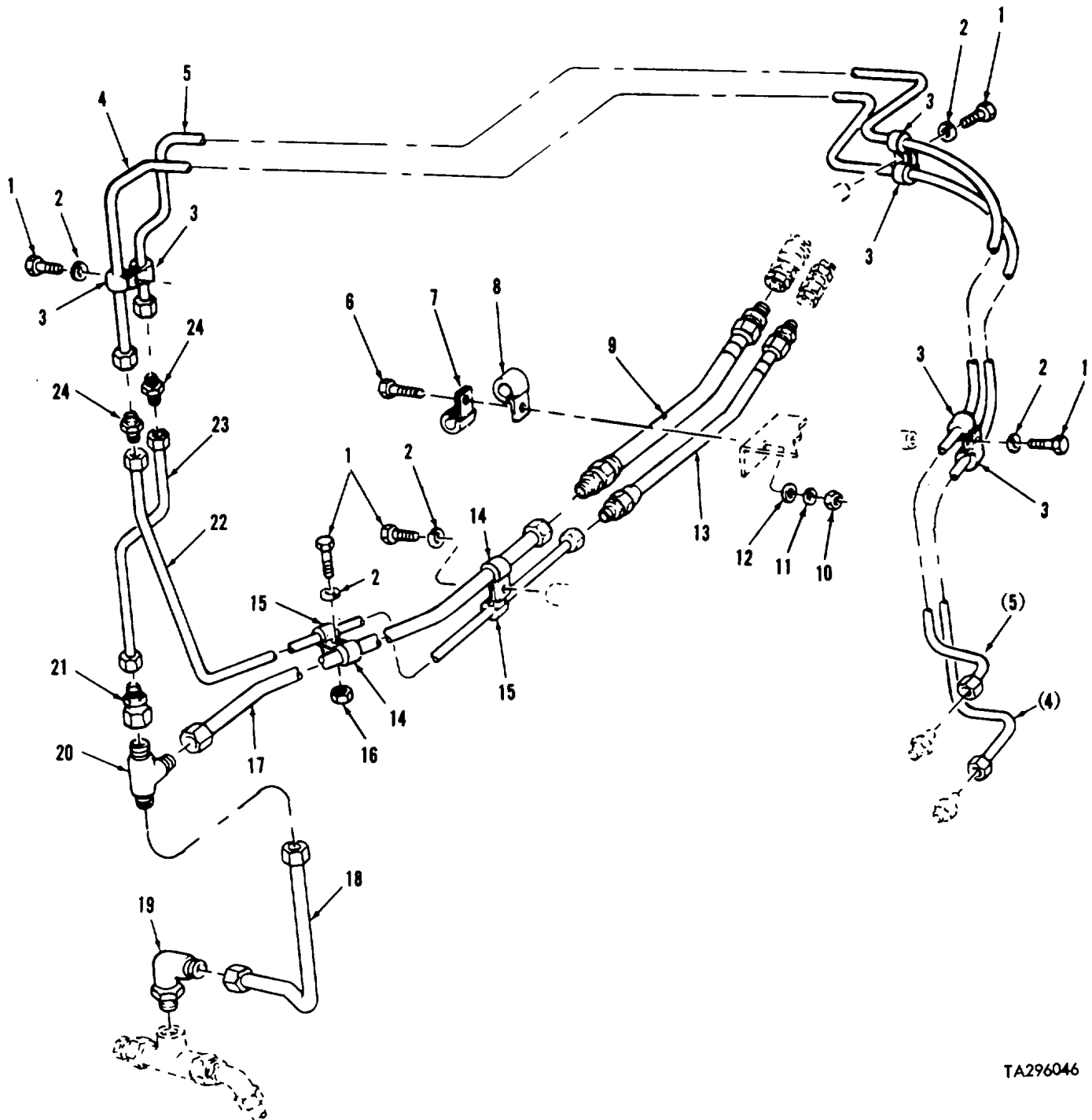
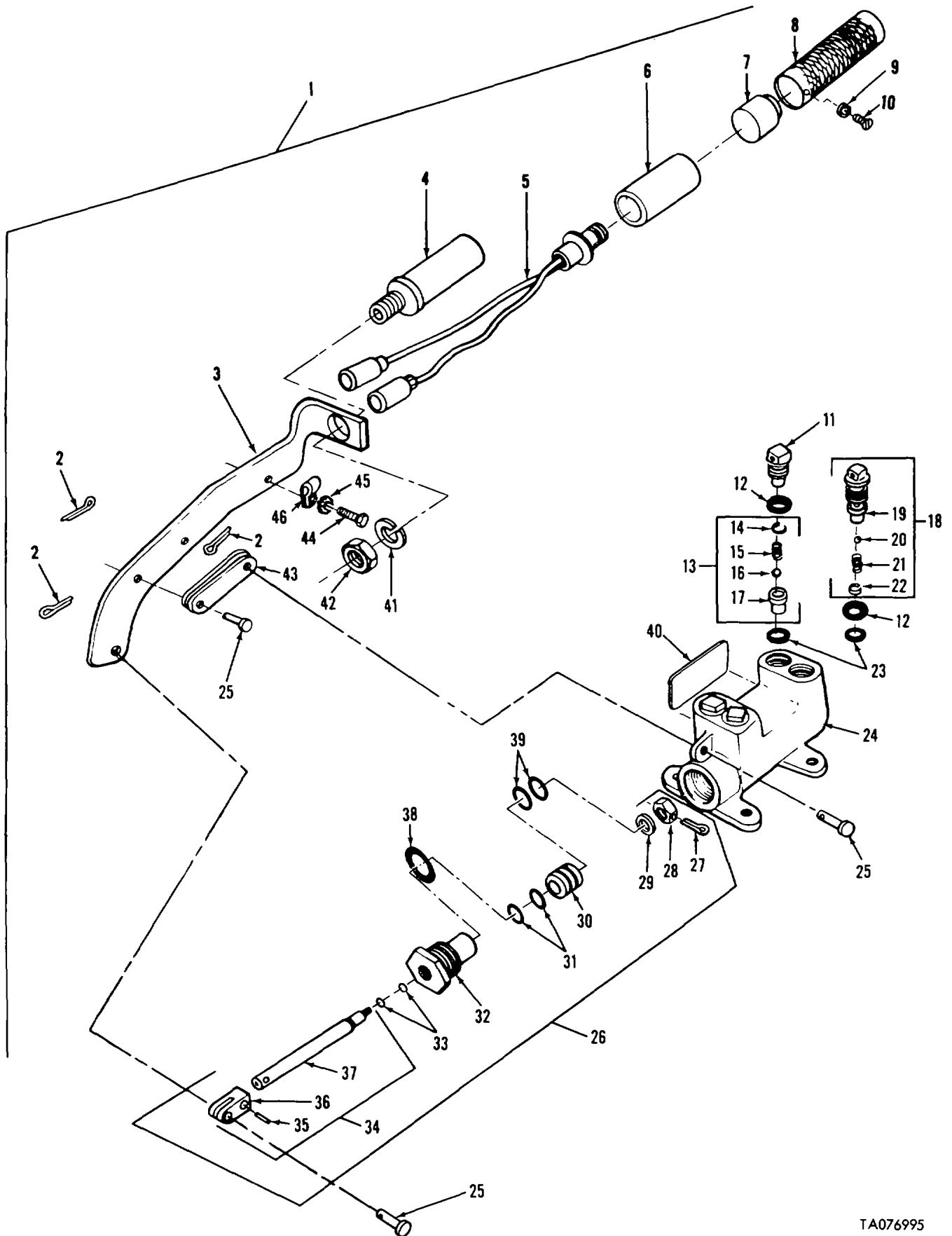

FIGURE 40. REAR PRIMER PUMP FUEL SUPPLY LINES AND RELATED PARTS

TA296046

SECTION II					
(1)	(2)	(3)	(4)	(5)	(6)
ITEM	SMR		PART		
NO	CODE	CAGEC	NUMBER	DESCRIPTION AND USABLE ON CODES (UOC)	QTY
GROUP 0311: ENGINE STARTING AIDS					
FIG.40 REAR PRIMER PUMP FUEL SUPPLY LINES AND RELATED PARTS					
1	PAOZZ	96906	MS90927-4	SCREW,CAP,HEXAGON H.....	5
2	PAOZZ	96906	MS35338-44	WASHERLOCK.....	5
3	PAOZZ	19207	1714369	CLAMP,LOOP	6
6	PAOZZ	9690	MNS90126-34	BOLT,MACHINE	1
7	PAOZZ	96906	MS21333-112	CLAMP,LOOP	1
8	PAOZZ	96906	MS21333-115	CLAMP,LOOP	1
9	PAOZZ	19207	11673795	HOSE ASSEMBLYTNONME ,NONMETALLIC	1
10	PAOZZ	96906	MS51968-5	NUT,PLAIN,HEXAGON	1
11	PAOZZ	96906	MS35338-45	WASHER,LOCK.....	1
12	PAOZZ	96906	MS27183-13	WASHER,FLAT.....	1
13	PAOLZ	19207	11673797	HOSE ASSEMBLY,NGNME ,NONMETALLIC.....	1
14	PAOZZ	96906	MS2[333-104	CLAMP,LOOP	3
15	PAOZZ	96906	MS521333-98	CLAMP,LOOP	3
16	PAOZZ	96906	MS51968-2	NUT,PLAIN,HEXAGGN	1
17	PAOZZ	19207	11673802	TUBE ASSEMBLY,METAL	1
18	PAOZZ	19207	11673862	TUBE ASSEMBLY,METAL ,FUEL TRANSFER.....	1
				HOSES.....	
19	PAOZZ	96906	MS51815-12	ELBOW,PIPE TO TUBE	1
20	PAOZZ	96906	MS51811-17	TEE,TUBE.....	1
21	PAOZZ	19207	11673884	REDUCER ASSEMBLY	1
22	PAOZZ	19207	11673867	TUBE ASSEMBLY,METAL	1
23	PAOZZ	19207	11673866	TUBE ASSEVBLY,METAL.....	1
24	PAOZZ	96906	MS51814-3	NIPPLE,TUBE	2

END OF FIGURE



TA076995

FIGURE 41. FUEL PRIMER PUMP ASSEMBLY AND COMPONENTS

(1) ITEM NO	(2) SMR CODE	(3) CAGEC	(4) PART NUMBER	(5) DESCRIPTION AND USABLE ON CODES (UOC)	(6) QTY
-------------------	--------------------	--------------	-----------------------	--	------------

GROUP 0311: ENGINE STARTING AIDS

FIG.41 FUEL PRIMER PUMP ASSEMBLY AND COMPONENTS

1	PAOFF	19207	10863692	VACUUM PUMP RECIPRO.....	1
---	-------	-------	----------	--------------------------	---

END OF FIGURE

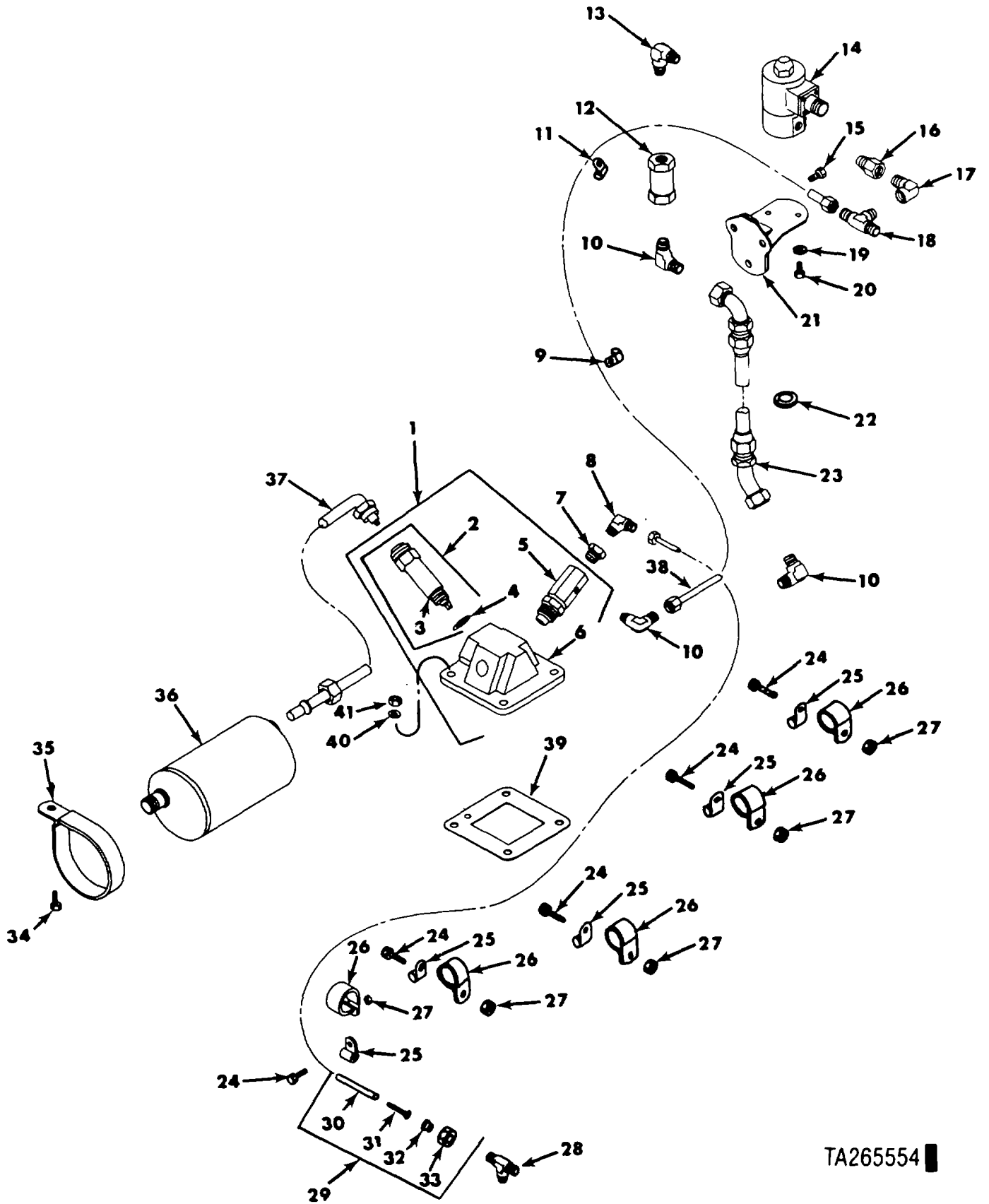

TA265554

FIGURE 42. LEFT BANK MANIFOLD HEATER ASSEMBLY AND RELATED PARTS

(1) ITEM NO	(2) SMR CODE	(3) CAGEC	(4) PART NUMBER	(5) DESCRIPTION AND USABLE ON CODES (UOC)	(6) QTY
SECTION II					
GROUP 0311: ENGINE STARTING AIDS					
FIG.42 LEFT BANK MANIFOLD HEATER ASSEMBLY AND RELATED PARTS					
1	PFOOF	19207	7062195	HEATER ASSEMBLY ,LEFT BANK.....	1
2	PAOZZ	11583	ED89D	SPARK PLUG	1
3	XAOZZ	19207	7335551	SPARKPLUG	1
4	PAOZZ	96906	MS35910-1	WASHER,FLAT.....	1
5	PAOZZ	19207	12254278	NOZZEL ASSEMBLY,FLA.....	1
6	XAOZZ	19207	11642052-1	.HOUSING.....	1
7	PAOZZ	96906	MS14315-1XA	BUSHING,PIPE.....	1
8	PAOZZ	96906	MS392202-I	ELBOW,PIPE TO TUBE	1
9	PAOZZ	96906	MS21333-98	CLAMP1LOOP	1
10	PAOZZ	96906	MS20822-4	ELBOW,PIPE TO TUBE	3
11	PADZZ	96906	MS21333-109	CLAMP,LOOP	1
12	PAOZZ	19207	11684097	VALVE,CHECK	1
13	PAOZZ	19207	0CS21622-2	ELBOW,PIPE	1
14	PAOZZ	19207	7062194	VALVE,SOLENOID	1
15	PAOZZ	88044	AN5H4A	BOLT,MACHINE	3
16	PAOZZ	[9207	8658852	COUPLING,PIPE	1
17	PAOZZ	88044	ANS14-1	ELBOWIPIPE	1
18	PAOZZ	96906	MS20825-4	TEE,PIPE TO TUBE	1
19	PAOZZ	88044	AN960-10	WASHER,FLAT.....	2
20	PAOZZ	21450	425828	BOLT,ASSEMBLED WASH ,WASHER	2
21	PFOZZ	19207	11684101	BRACKET ,SCLENOID.....	1
22	PAOZZ	81349	C3030	GROMMET,NONMETALLIC	1
23	PAOZZ	96906	MS8005E086E180	HOSE ASSEMBLY,NONME	1
24	PAOZZ	96906	MS35207-267	SCREW,MACHINE	5
25	PAOZZ	96906	MS21919WG2	CLAMP,LCCP	5
26	XDOZZ	96906	MS2191SWCF16	CLAMP,LOOP	5
27	PAOZZ	96906	MS21083N3	NUT,SELF-LCCKING,HE.....	5
28	PAOZZ	7947	8605X2	TEE,PIPE TC TUBE.....	1
29	AOOOO	19207	10882779	TUBE ASSEMBLY ,LEFT BANK.....	1
30	MOOZZ	83616	HDI-10191	TUBING,NONMETALLIC (MAKE FROM P/N	V
				HD1-10191-.....	
31	PAOZZ	19207	11682596-1	CINSERT,TUBE FITTING	2
				UOC : C28	
32	PAOZZ	96906	MS21922-2C	SLEEVE,CLIJCH,TUBE	2
33	PAOZZ	96906	MS21921-2	NUT,TUBE COUPLING	2
34	PAOZZ	96906	MS90727-33	SCREW,CAP,HEXAGON H.....	2
35	PAOZZ	19207	1065374	CLAMP,LOOP	2
36	PAOZZ	19207	7062198	IGNITION UNIT,MANIF ,AIR HEATER	1
37	PAOZZ	19207	7062196-1	LEAD AND CONDUIT AS	1
38	PAOZZ	19207	11684024	TUBE ASSEMBLY,METAL ,LEFT BANK.....	
39	PAOZZ	19207	8682503	GASKET	1
40	PAOZZ	29201	84C01-1	WASHER,FLAT.....	4
41	PAOZZ	96906	MS21044N5	NUT,SELF-LCCKING,HE.....	4
END OF FIGURE					

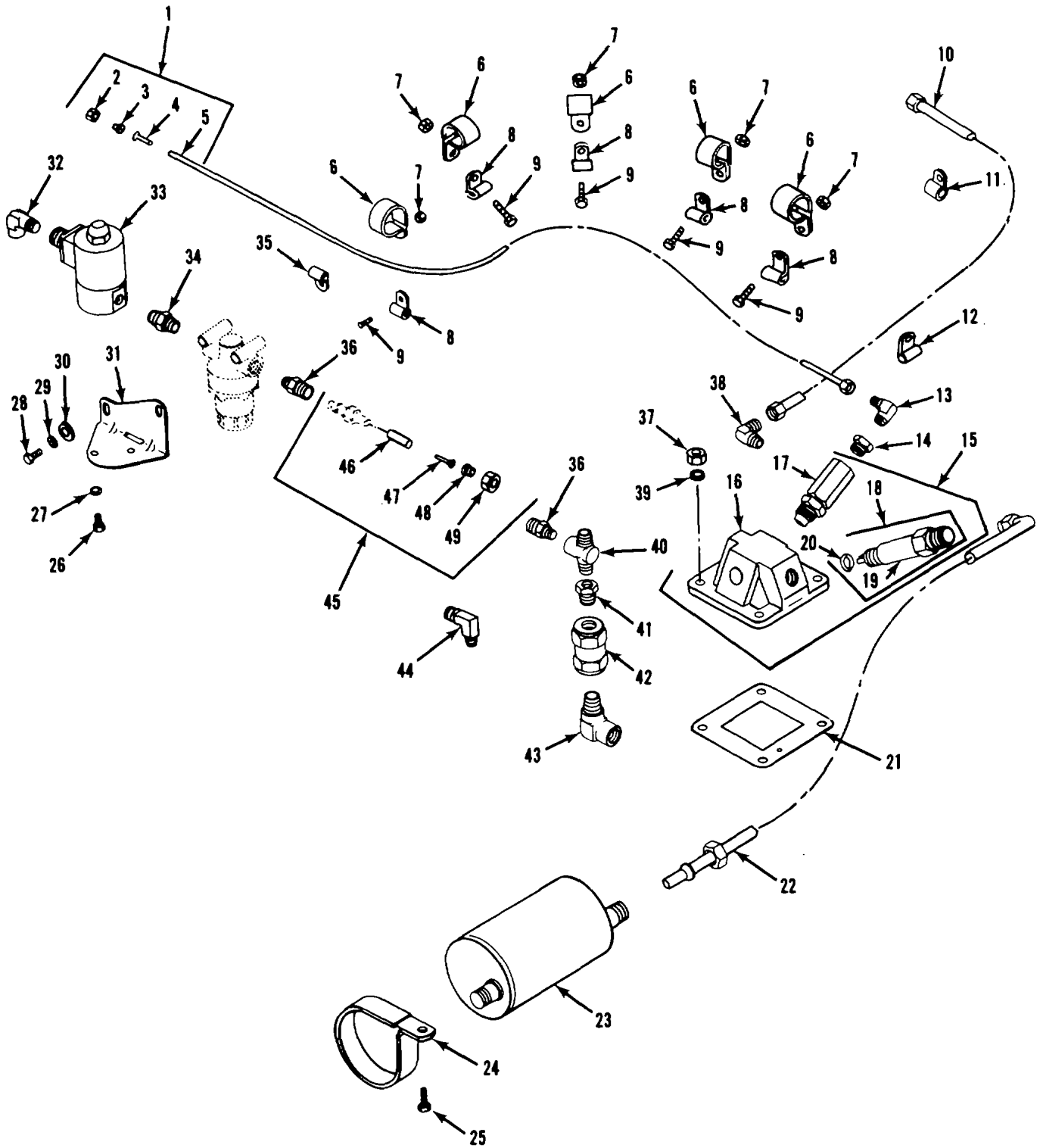

TA078860

FIGURE 43. RIGHT BANK MA.HIFOLD HEATER ASSEMBLY AND RELATED PARTS

(1) ITEM NO	(2) SMR CODE	(3) CAGEC	(4) PART NUMBER	(5) DESCRIPTION AND USABLE ON CODES (UOC)	(6) QTY
SECTION II					
GROUP 0311: ENGINE STARTING AIDS					
FIG.43 RIGHT BANK MANIFOLD HEATER ASSEMBLY AND RELATED PARTS					
1	AOOOO	19207	10882780	TUBE ASSEMBLY	1
2	PAOZZ	96906	MS21921-2	CNUT,TUBE CCUPLING	2
3	PADZZ	96906	MS21922-2C	SLEEVE CLINCH,TUBE	2
4	PAOZZ	19207	116825S6-1	CINSERT,TUBE FITTING.....	2
5	MOOZZ	83616	HD1-10191	TUBING,NONMETALLIC (MAKE FROM PIN	V
6	XDOZZ	96906	MS2191SWCF16	HD 1-1 01911	
7	PAOZZ	96906	MS21083N3	CLAMP,LOOP	5
8	PAOZZ	96906	MS21919WG2	NUT,SELF-LCCKING,HE.....	5
9	PAOZZ	96906	MS35207-267	CLAMP,LCCP	5
10	PAOFF	19207	11682581	SCREW,MACHINE	1
11	PAOZZ	96906	MS21333-109	TUBE ASSEMBLY,METAL	1
12	PAOZZ	96906	MS21333-98	CLAMP,LOOP	2
13	PAOZZ	96906	MS51815	CLAMP,LOOP	1
14	PAOZZ	96906	MS14315-1XA	ELBOW,PIPE TO TUBE	1
15	PFOZZ	19207	7062197	BUSHING,PIPE.....	1
16	XAOZZ	19207	116420S2-2	HEATER,COOLANT,ENGI ,RIGHT BANK	1
17	PAOZZ	19207	12254278	.HOUSING.....	1
18	PAOZZ	11583	ED89D	NOZZEL ASSEMBLY,FLA	1
19	PAOZZ	11583	EDEO	SPARK PLUG	1
20	PAOZZ	96906	MS35910-1	CSPARK PLUG.....	1
21	PAOZZ	19207	8682503	WASHER,FLAT.....	1
22	PAOZZ	19207	7062196-1	GASKET	1
23	PAOZZ	19207	7062198	LEAD AND CGNDUIT AS	2
24	PAOZZ	19207	10865374	IGNITION UNIT,MANIF ,MANIFOLD AIR	1
25	PAOZZ	96906	MSS0727-33	HEATER.....	
26	PAOZZ	21450	425828	CLAMP,LOOP	4
27	PAOZZ	88044	ANS60-10	SCREW,CAP,HEXAGON H	2
28	PAOZZ	96906	MS90726-3	BOLT,ASSEMBLED WASH ,WASHER	2
29	PAOZZ	96906	MS35335-33	WASHER,FLAT.....	2
30	PAOZZ	96906	MS9320-10	SCREW,CAP,HEXAGON H	2
31	PFOZZ	19207	11684100	WASHER,LOCK.....	2
32	PAODZZ		88044	WASHER,FLAT.....	2
33	PAOZZ	19207	7062194	BRACKET ,ANGLE	1
34	PAOZZ	7947C	C3C69X2	ANS14-1 ELBOW,PIPE	1
35	PAOZZ	96906	MS21333-118	VALVE ISGLENCID	1
36	PAOZZ	96906	MS51819-3	NIPPLE,PIPE	1
37	PAOZZ	96906	MS21044N5	CLAMP,LOOP	1
38	PAOZZ	96906	MS20822-4	ADAPTER,STRAIGHT,PIT	2
39	PAOZZ	29201	84C01-1	NUT,SELF-LGCKING,HE	7
40	PAOZZ	19207	10865466	ELBOW,PIPE TO TUBE	1
41	PAOZZ	21450	11S922	WASHER,FLAT.....	4
42	PAOZF	19207	11684096	UOC : C28	
43	PAOZZ	19207	8365771	TEE PIPE	1
44	PAOZZ	19207	10882777	BUSHING,PIPE.....	1
45	AOOOO	19207	10882777	FILTERIFLUID	1
				ELBOW,PIPE	1
				TUBE ASSEMBLY	1

SECTION II					
(1)	(2)	(3)	(4)	(5)	(6)
ITEM	SMR		PART		
NO	CODE	CAGEC	NUMBER	DESCRIPTION AND USABLE ON CODES (UOC)	QTY
46	PAOZZ	19207	7017826	TUBING, NONMETALLIC	V
47	PAOZZ	19207	11642119-1	CINSERT, TUBE FITTING	2
48	PAOZZ	96906	MS51825-3	CSLEEVE, CLINCH, TUBE	2
49	PAOZZ	96906	MS51823-3	NUT, TUBE COUPLING	2

END OF FIGURE

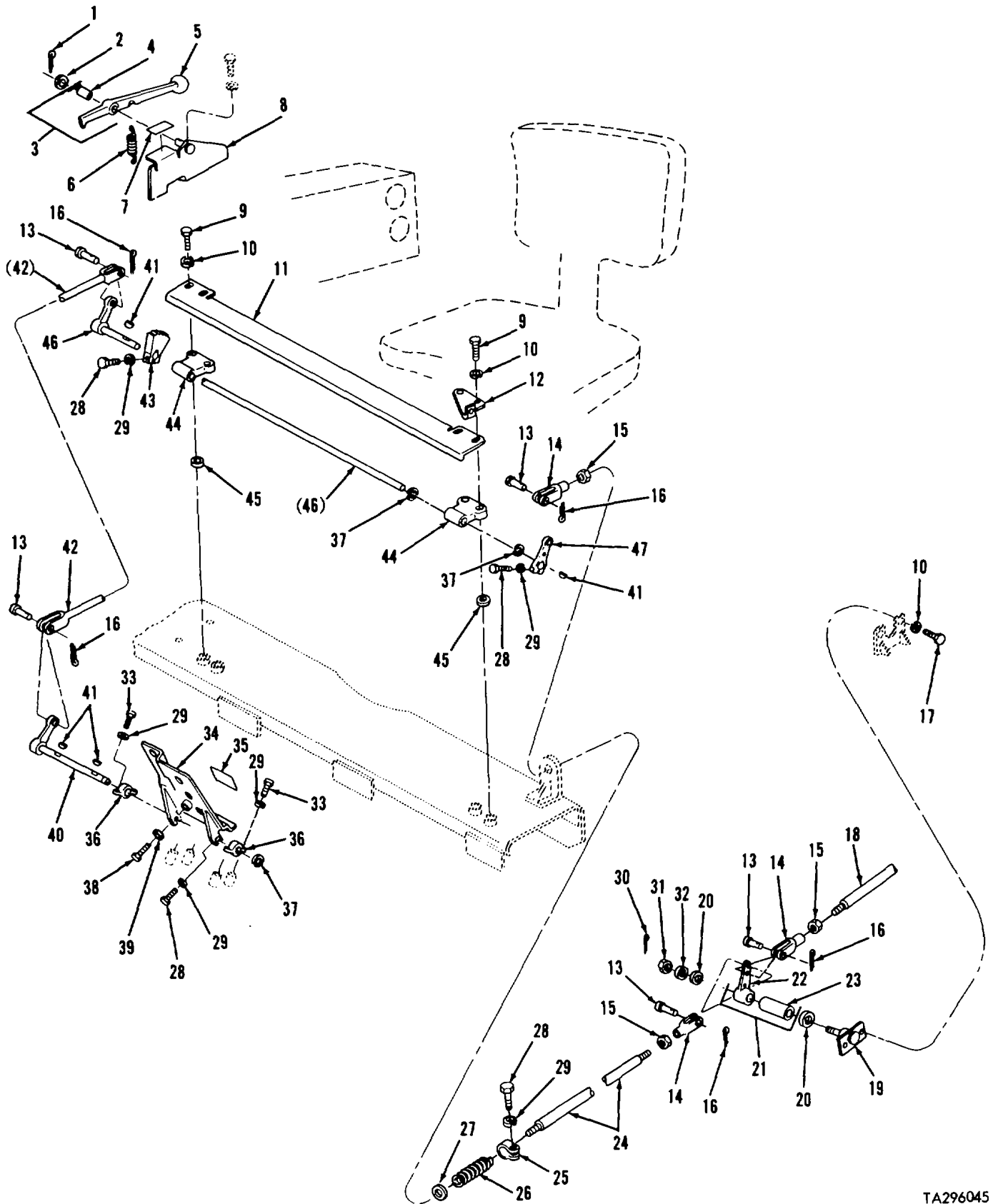
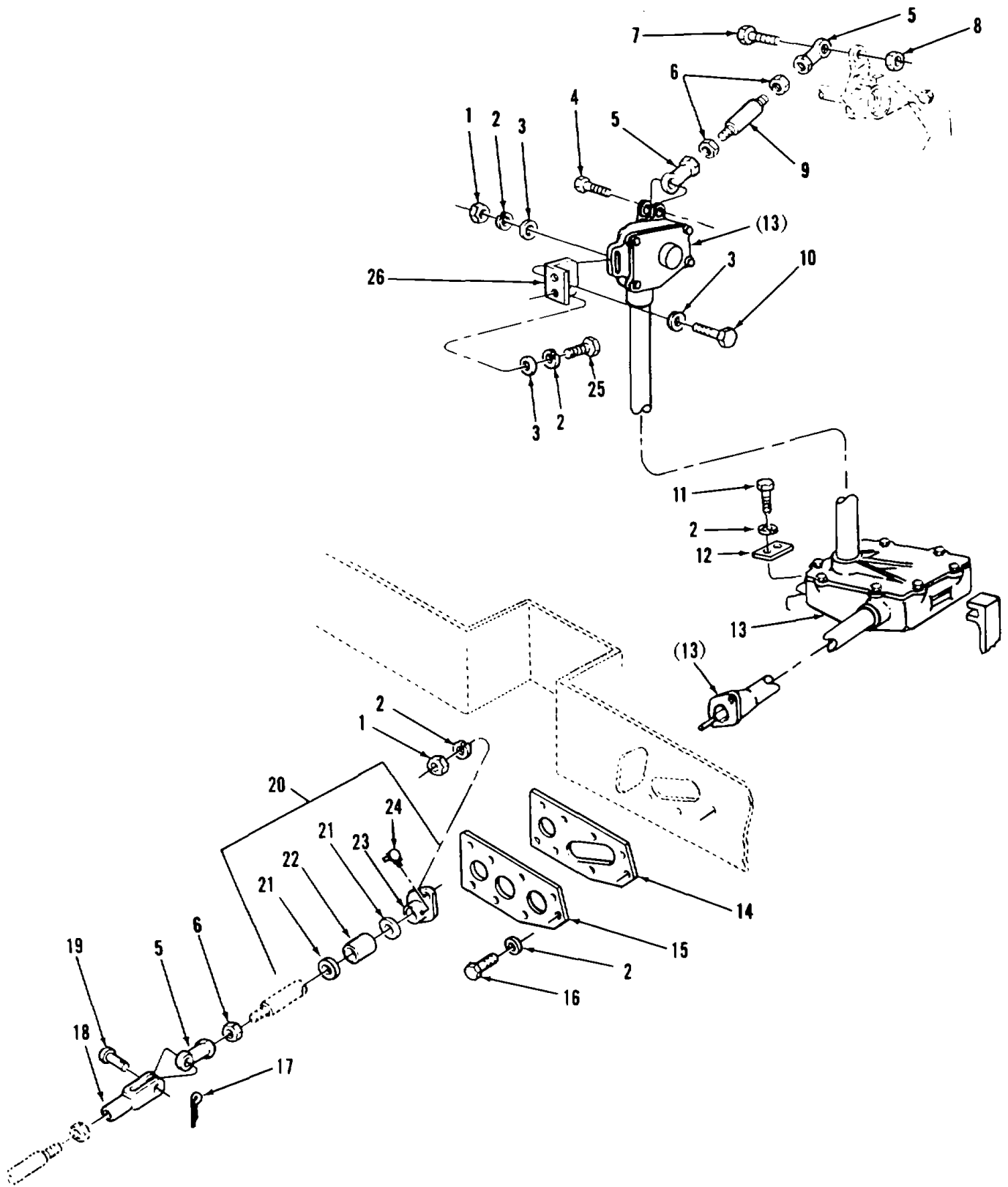

FIGURE 44. ACCELERATOR FOOT PEDAL, CONTROL RODS, AND RELATED PARTS

(1) ITEM NO	(2) SMR CODE	(3) CAGEC	(4) PART NUMBER	(5) DESCRIPTION AND USABLE ON CODES (UOC)	(6) QTY
SECTION II					
GROUP 0312: ACCELERATOR CONTROLS					
FIG.44 ACCELERATOR FOOT PEDAL. CONTROL RODS TAND RELATED PARTS					
1	PAOZZ	96906	MS24665-283	PIN,COTTER	1
2	PAOZZ	96906	MS27183-14	WASHER,FLAT.....	1
3	PAOD	19207	10870699	LEVER,MANUAL CONTRO	1
4	PAOZZ	19207	7769181	BEARING,SLEEVE	1
5	XAOZZ	19207	10870698	H ANDLE	1
6	PADZZ	19207	10870695	SPRING,HELICAL,EXTE	1
7	PAOZZ	19207	10915403	DECAL ,ACCELERATOR LOCK	1
8	PAOZZ	19207	10911348	BRACKET,CONTROL.....	1
9	PA)ZZ	96906	MS90727-64	SCREW,CAP,HEXAGON H	8
10	PAOZZ	96906	MS35338-46	WASHER,LOCK.....	6
11	PAOZZ	19207	10911351	COVER,ACCESS.....	1
12	PFOZZ	19207	10863745	BRACKET,ACCELERATOR	1
13	PAOZZ	96906	MS35810-3	PIN,STRAIGHT.HEADED	5
14	PA0ZZ	96906	MS35812-3	CLEVIS,ROD ENDCO.....	3
15	PAOZZ	96906	MS35691-13	NUT,PLAIN, HEXAGONC.....	4
16	PAOZZ	96906	MS24665-281	PIN,COTTER	5
17	PAOZZ	96906	MS18154-60	SCREW,CAP,HEXAGON H	2
18	PAOZZ	19207	10863522	CONNECTING LINK,RIG.....	1
19	PB3ZZ	19207	10863541	SUPPORT, ACCELERATO	1
20	PA3ZZ	19207	7953926	BEARING,WASHER,THRU	2
21	PADZZ	19207	10863592	LEVER,REMOTE CONTRO	1
22	XAOZZ	19207	10863507	CLEVER	1
23	PADZZ	96906	MS17795-102	.BEARINGISLEEVE	1
24	PAOZZ	19207	10863521	TUBE ACCELERATOR AN.....	1
25	PADZZ	19207	8762159	CLAMP,LOOP	1
26	PA3ZZ	19207	7407083	SPRING,HELICAL,CPP	1
27	PA1ZZ	96906	MS27183-19	WASHER,FLAT.....	1
28	PAOZZ	96906	MS90728-8	SCREW,CAP,HEXAGON H	5
29	PADZZ	96906	MS35338-44	WASHER,LOCK.....	9
30	PAOZZ	q6906	MS24665-287	PIN,COTTER	1
31	PAOZZ	96906	MS35692-37	NUT,PLAIN,SLOTTED,H	1
32	PA3ZZ	96906	MS27183-18	WASHER,FLAT.....	3
33	PAOZZ	96906	MS90727-8	SCREW,CAP,HEXAGON H	4
34	PAUZZ	19207	10911352	PEDAL,CONTROL.....	1
35	PAOZZ	19207	19915404	DECAL ,ACCELERATOR	1
36	PAOZZ	19207	10911340	BEARING UNIT,PLAIN	2
37	PA3ZZ	96906	MS16624-1050	RING,RETAININGCC	3
38	PADZZ	96906	MS90728-64	SCREW,CAP,HEXAGON H (OPTICNAL WITH	1
				SCREW P/N MS90728-66 AND SCREW P/N MS 35291-061	
38	PAODZZ		96906	MS9072B-66 SCREW,CAPHEXAGON H(OPTIONAL WITH	1
				SCREW P/N MS90728-64 AND SCREW P/N MS35291-061	
38	PA3ZZ	96906	M5S35291-061	SCREW,CAP,HEXAGON H (OPTIONAL WITH	1
				SCREW P/N MS90728-64 AND SCREW P/ N MS90728-661	
				UOC: C28	

SECTION II					
(1)	(2)	(3)	(4)	(5)	(6)
ITEM	SMR		PART		
NO	CODE	CAGEC	NUMBER	DESCRIPTION AND USABLE ON CODES (UOC)	QTY
39	PAOZZ	96906	MS35691-17	NUT,PLAIN,HEXAGON	1
40	PAOZZ	19207	1C911350	ROD-LEVER ACCELERAT	1
41	PAOZZ	96906	MS35756-5	KEY,OODRUFF	4
42	PAOZZ	19207	10S11339	CONNECTING LINK1RIG.....	1
43	PAOZZ	19207	108707CO	DETENT PLATE	1
44	PAOZZ	19207	10863743	BEARING UNIT,PLAIN	2
45	PAOZZ	19207	10870259	SHIM ,.010 THICK.....	V
46	PAOZZ	19207	10S11349	ROD-LEVER ACCELERAT.....	1
47	PAOZZ	19207	10863811	LEVER,REMOTE CONTRO	1

END OF FIGURE



TA296059

FIGURE 45. ACCELERATOR CONTROL ENGINE COMPARTMENT LINKAGE ASSEMBLY AND RELATED PARTS

(1) ITEM NO	(2) SMR CODE	(3) CAGEC	(4) PART NUMBER	(5) DESCRIPTION AND USABLE ON CODES (UOC)	(6) QTY
-------------------	--------------------	--------------	-----------------------	--	------------

GROUP 0312: ACCELERATOR CONTROLS

**FIG.45 ACCELERATOR CONTROL ENGINE
COMPARTMENT LINKAGE ASSEMBLY AND
RELATED PARTS**

4	PAOZZ	19207	10S15715	BOLT,SELF-LCCKING.....	1
5	PAOZZ	19207	7388852	BEARING,PLAIN,ROD E	3
6	PAOZZ	96906	MS35691-13	NUT,PLAIN,HEXAGON	3
7	PADZZ	96906	MS90727-10	SCREW,CAP,HEXAGON H.....	1
8	PAOZZ	96906	MS21044N4	NUT,SELF-LCCKING,HE.....	1
9	PAOZZ	19207	11659571	STUDISHOULDERED	1
17	PAOZZ	96906	MS24665-132	PIN,COTTER	1
18	PAOZZ	19207	10863525	CLEVIS,ROD END.....	1
19	PAODZZ		192077067716	PINISTRAIGHT,HEADED	1
24	PAOZZ	96906	MS15001-3	FITTING,LUBRICATION	1

END OF FIGURE

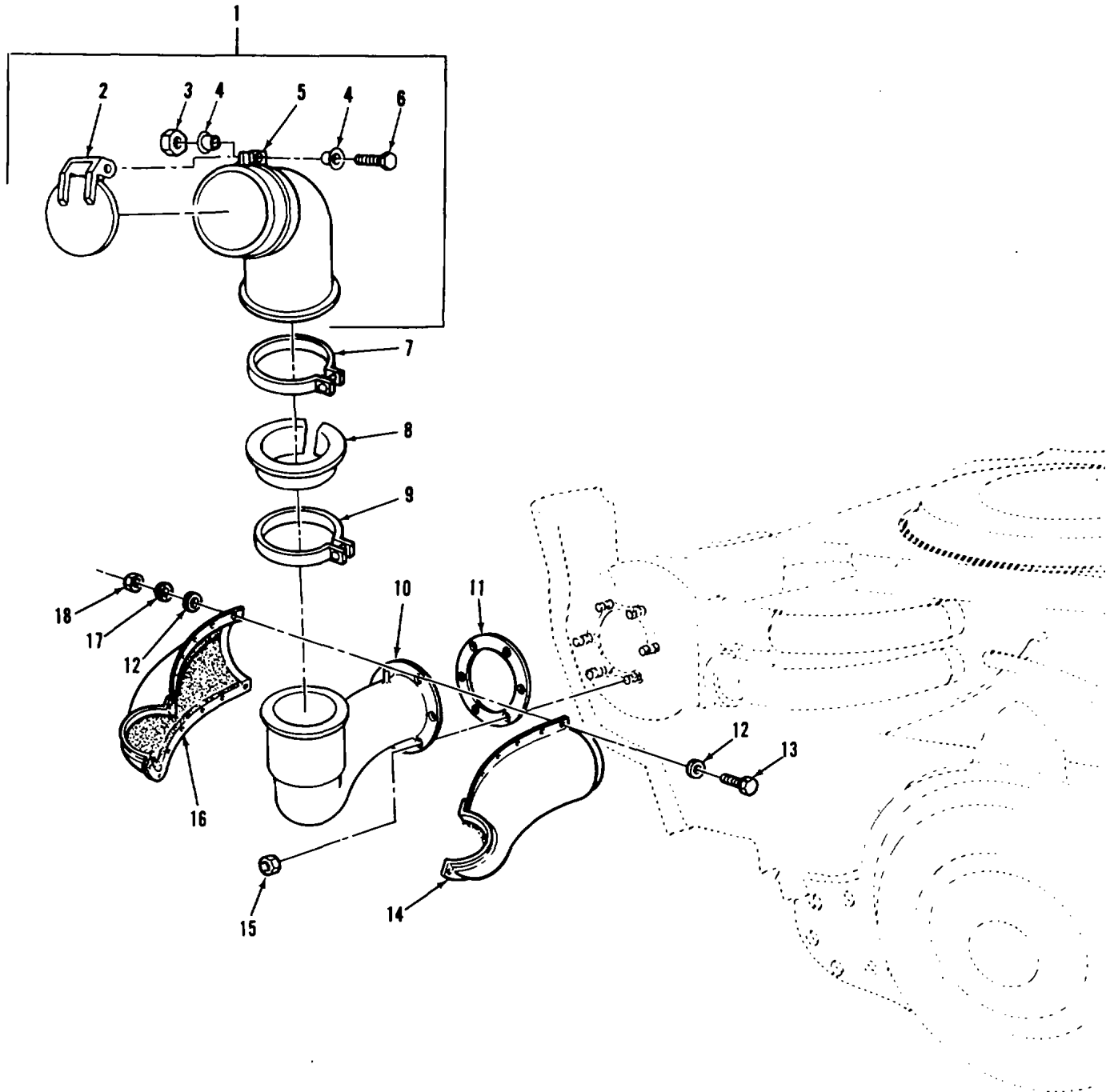

TA077000

FIGURE 46. ENGINE EXHAUST PIPES AND RELATED PARTS

SECTION II					
(1)	(2)	(3)	(4)	(5)	(6)
ITEM NO	SMR CODE	CAGEC	PART NUMBER	DESCRIPTION AND USABLE ON CODES (UOC)	QTY
GROUP 04: EXHAUST SYSTEM					
GROUP 0401: MUFFLERS AND PIPES					
FIG.46 ENGINE EXHAUST PIPES AND RELATED PARTS					
1	PAOOO	19201	10S4C879	CAP ASSEMBLY,PROTEC.....	2
2	PAOZZ	19207	11655772	DOOR,ACCESS.....	1
3	PAOZZ	96906	HS20500-428	NUT,SELF-LCCKING,HE.....	1
4	PAOZZ	19207	11591064	SPACER,SLEEVE.....	2
5	PAOZZ	19207	10S40706	.ELBOC,FLANGE TO TUB	1
6	PAOZZ	96906	MS20034-35	BOLT,MACHINE	1
7	PAOZZ	19207	6711311	COUPLING,CLAMP,GROO	2
8	PAOZZ	19207	10870959	PACKING,PREFORMED	2
9	PAOZZ	96906	MS35842-16	CLAMP,HOSE.....	2
10	PAOZZ	19207	1C864001	PIPE,EXHAUST ,LEFT	1
10	PAOZZ	19207	12252018	PIPE,EXHAUS .RIGHT	1
11	PAOZZ	19207	108640C7	GASKET	2
12	PAOZZ	96906	MS15795-806	WASHER,FLAT.....	56
13	PAOZZ	96906	MS51957-28	SCREW,MACHINE	28
14	PAOZZ	19207	L0870445	INSULATICN PIPE COV ,LEFT	1
14	PAOZZ	19207	12252153	INSULATION,THERMAL, ,RIGHT	1
15	PAOZZ	19207	11640132	NUT,SELF-LOCKING,HE	12
16	PAOZZ	19207	1CE70447	INSULATION PIPE COV ,LEFT	1
16	PAOZZ	19207	1C870448	INSULATOR,PIPE,E,HA ,RIGHT	1
17	PAOZZ	96906	MS35335-58	WASHER,LOCK.....	28
18	PAOZZ	96906	MS35649-264	NUT,PLAINMHEXAGON	28

END OF FIGURE

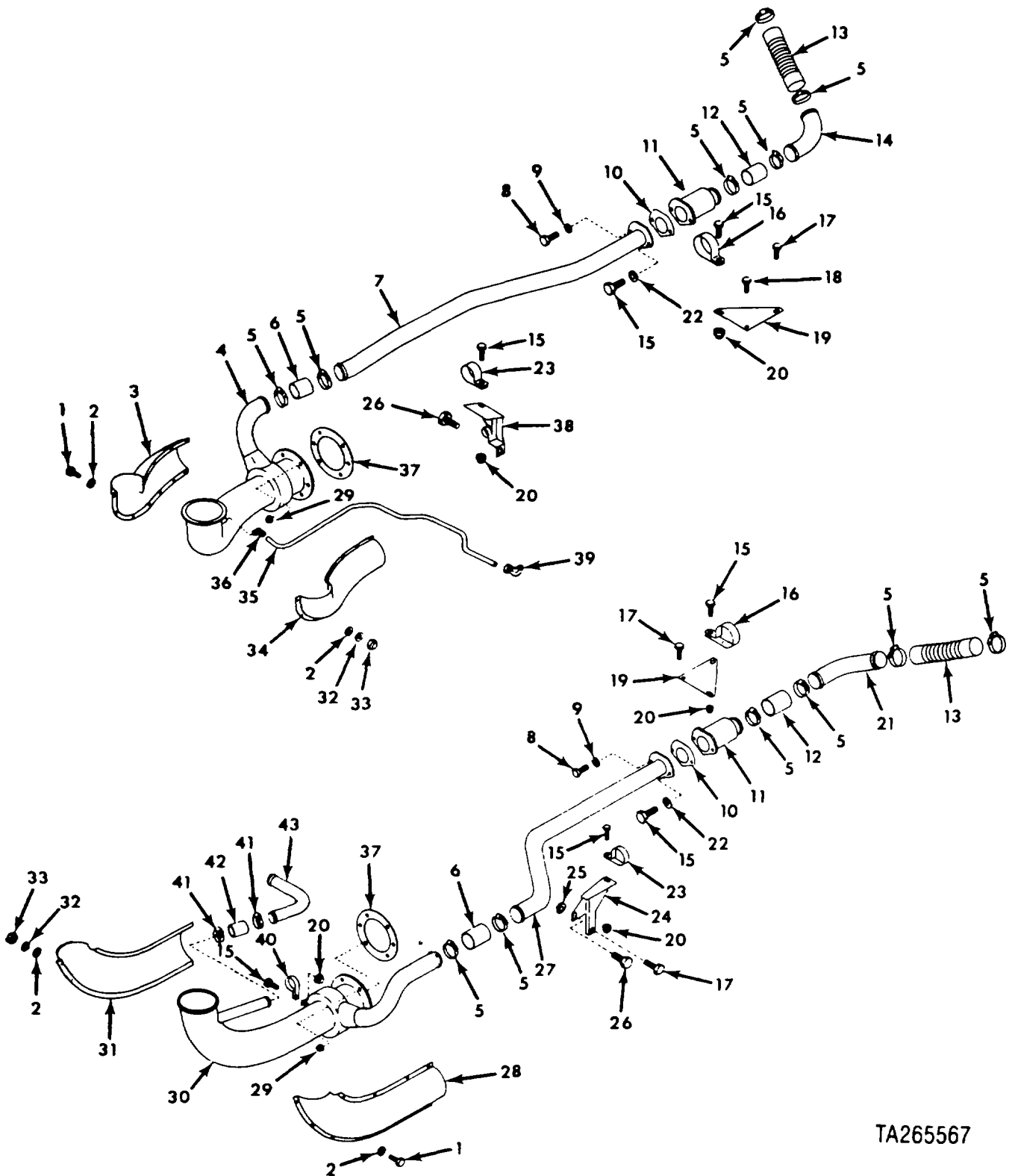

TA265567

FIGURE 47. DUST EJECTOR SYSTEM AND RELATED PARTS (2CA ENGINE)

SECTION II

TM 9-2350-253-20P-1

(1) ITEM NO	(2) SMR CODE	(3) FSCM	(4) PART NUMBER	(5) DESCRIPTION AND USABLE ON CODE (UOC)	(6) QTY
GROUP 0401: MUFFLERS AND PIPES					
FIG. 47 DUST EJECTOR SYSTEM AND RELATED PARTS (2CA ENGINE)					
1	PAOZZ	96906	MS51957-28	SCREW, MACHINE	22
2	PAOZZ	96906	MS15795-806	WASHER, FLAT	44
3	PAOZZ	19207	12275889	INSULATION PIPE FIT, OUTER RIGHT	1
4	PFOZZ	02978	699772	TUBE, EJECTOR, EXHAUS	1
5	PAOZZ	96906	MS35842-13	CLAMP, HOSE	12
6	PAOZZ	19207	10935282-2	HOSE, AIR DUCT	2
7	PAOZZ	19207	12314569	TUBE ASSEMBLY, METAL, RIGHT	1
8	PAOZZ	96906	MS90726-6	SCREW, CAP, HEXAGON H	2
9	PAOZZ	96906	MS35338-44	WASHER, LCCK	4
10	PAOZZ	19207	12275824	GASKET	2
11	PAOZZ	19207	12275844	CAP ASSEMBLY, PROTEC	2
12	PAOZZ	19207	12275883	HOSE, AIR DUCT	2
13	PAOZZ	19207	12314574	HOSE, AIR OUCT	2
14	PFOZZ	19207	12314568	TUBE, BENT, METALLIC , FRONT RIGHT	1
15	PAOZZ	96906	MS90727-32	BOLT, MACHINEC	7
16	PAOZZ	19207	12314637	CLAMP, LOOP	2
17	PAOZZ	21450	192417	SCREW, ASSEMBLED WAS	4
18	PAOZZ	24617	425594	SCREW, ASSEMBLED WAS	1
19	PAOZZ	19207	12275822	BRACKET, ANGLE	2
20	PAOZZ	96906	MS21045-5	NUT, SELF-LCCKING, HE	5
21	PFOZZ	19207	12314564	TUBE, BENT, METALLIC	1
22	PAOZZ	19207	7410218	WASHER, LOCK	2
23	PAOZZ	19207	12275861	CLAMP, LOOP	2
24	PAOZZ	19207	12314561	BRACKET, MOUNTING , LEFT	1
25	PAOZZ	96906	MS9320-14	WASHER, FLAT	1
26	PAOZZ	88044	AN8C56A	BOLT, MACHINE	2
27	PAOZZ	19207	12314565	TUBE ASSEMBLY, METAL, LEFT	1
28	PAOZZ	19207	12275891	INSULATION SLEFVING, LEFT BANK	1
29	PAOZZ	15653	SPL51712-6	NUT, SELF-LOCKING, HE	12
30	PFOZZ	02978	659883	IUBE, EJECTCR, EXHAUS, LEFT	1
31	PAOZZ	19207	12275892	INSULATION SLEEING , LEFT BANK	1
32	PAOZZ	96906	MS35335-58	WASHER, LOCK	22
33	PAOZZ	96906	MS35649-264	NUT, PLAINIHEXAGON	22
34	PAOZZ	19207	12275890	INSULATION SLEEING , RIGHT BANK	1
35	PAOZZ	19207	12275831	TUBE, BENT, METALLIC	1
36	PAOZZ	96906	MS51820-6P	ELBOW, TUBE	1
37	PAOZZ	19207	1CE64007	GASKET	2
38	PFOZZ	19207	12275823	BRACKE ANGLE, RIG	1
39	PAOZZ	96906	MS51815-8	ELBOW, PIPE TO TUBE	1
40	PAOZZ	96906	MS21333-52	CLAMP, LOOP , LEFT	1
41	PAOZZ	19207	11630499-1	CLAMP, HOSE	2
42	PAOZZ	19207	10898794	HOSE, AIR DUCT	1
43	PAOZZ	19207	12275880	TUBE, BENT, METALLIC	1

END OF FIGURE

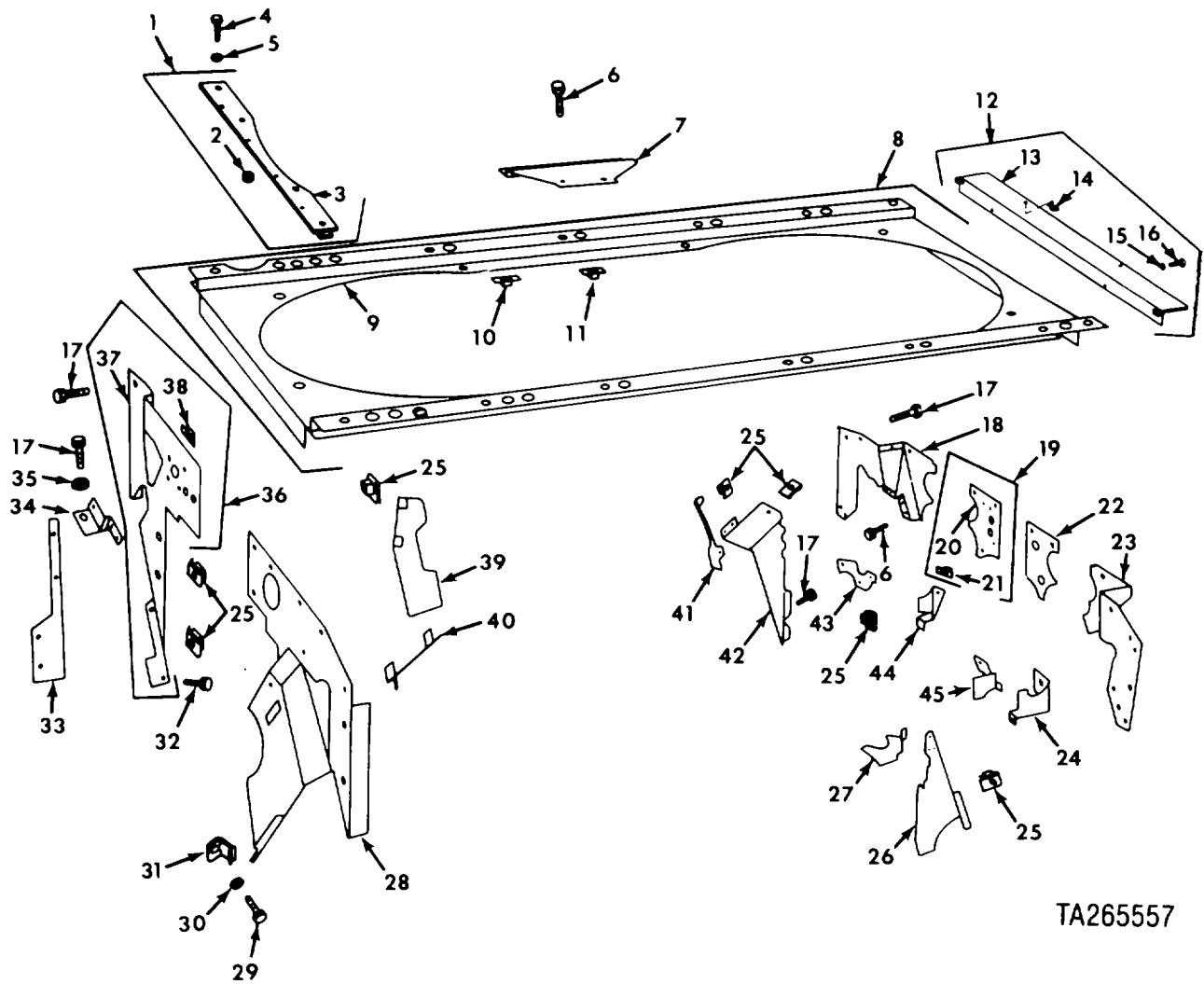

TA265557

FIGURE 48. ENGINE SHROUDS AND RELATED PARTS

SECTION II

TM 9-2350-253-20P-1

(1) ITEM NO	(2) SMR CODE	(3) FSCM	(4) PART NUMBER	(5) DESCRIPTION AND USABLE ON CODE (UOC)	(6) QTY
GROUP 05: COOLING SYSTEM					
GROUP 0502: SHROUDS					
FIG.48 ENGINE SHROUDS AND RELATED PARTS					
6	PAOZZ	19207	7414584	BOLT, ASSEMBLED WASH, WASHER	26
7	PFOZF	19207	8682561	COVER, ACCESS	2
8	PFOFF	19207	11684088	SHROUD, DIESEL ENGIN, DIESEL ENGINE	1
9	XAOZZ	19207	11684088-1	•SHROUD.....	1
17	PAOZZ	96906	MS35206-280	SCREW, MACHINE	41
18	PFOZZ	19207	11683936	PLATE, SHROUD, DIESEL, UPPER, LEFT.....	1
				BANK.....	
19	PAOFF	19207	11684264	SHROUD, COOLING MANI, LEFT BANK.....	1
22	PAOZZ	19207	10898756	SHROUD, EXHAUST MAN, RIGHT BANK.....	1
23	PAOZF	19207	11684026	SHROUD.AIR DEFLECTI, UPPER, RIGHT	1
				BANK.....	
24	PFOZF	19207	11684266	SHROUD, COOLING ENGI, LOWER, RIGHT	1
				BANK.....	
25	PAOZZ	19207	8764639	NUT, SELF-LOCKING, PL	42
26	PFOZZ	19207	8682623	SHROUD, COOLING, ENGI, LOWER, RIGHT	1
				BANK.....	
27	PFOZZ	19207	8682757	BAFFLE, AIRFLOW, CYLINDER, NOS	2
				RIGHT BANK AND 6 LEFT BANK	
28	PFOZZ	19207	11683983	SHROUD, DIESEL ENGIN, RIGHT BANK.....	1
29	PAOZZ	96906	MS90728-3	SCREW, CAP, HEXAGON H	3
31	PAOZZ	19207	7744858	CLIP, SPRING TENSICN.....	3
32	PAOZZ	21450	192417	SCREW, ASSEMBLED WAS.....	13
33	PAOZZ	19207	11683976	PLATE, ENGINE SHROUD, FILLER, SIDE,	1
				DAMPER END.....	
34	PAOZZ	19207	11683974	PLATE, ENGINE SHROUD 1 FILLER, TOP,	1
				DAMPER END.....	
35	PAOZZ	96906	MS35335-33	WASHER, LOCK.....	10
36	PFOZF	19207	11684C89	PLATE, SHPOUD, ODIESEL, DAMPER END,	1
				LEFT BANK	
39	PFOZZ	19207	862756	BAFFLE, AIRFLOW 9 CYLINDER AIR, NOS.L	2
				LEFT BANK AND 6 RIGHT BANK	
40	PAOZZ	19207	8761270	SHROUD, CYLINDER COO, NOS.1LEFT	2
				BANK AND 6 RIGHT BANK	
41	PFOZD	19207	8761269	ADAPTER, GENERATOR T , CYLINDER	2
				BARREL, NOS.1 RIGHT BANK AND 6 LEFT BANK.....	
42	PFOZZ	19207	8682626	BAFFLE, AIRFLOW, LOWER, LEFT BANK	1
43	PFOZZ	19207	8761104	SHROUD, CAMSHAFT DRI, UPPER, LEFT.....	1
				BANK.....	
44	PFOZF	19207	11684265	SHROUD, FAN COOLING, LOWER, LEFT BANK	1
45	PFOZZ	9207	8761148	SHROUD, CAMSHAFT DRI, UPPER, RIGHT	1
				BANK.....	

END OF FIGURE

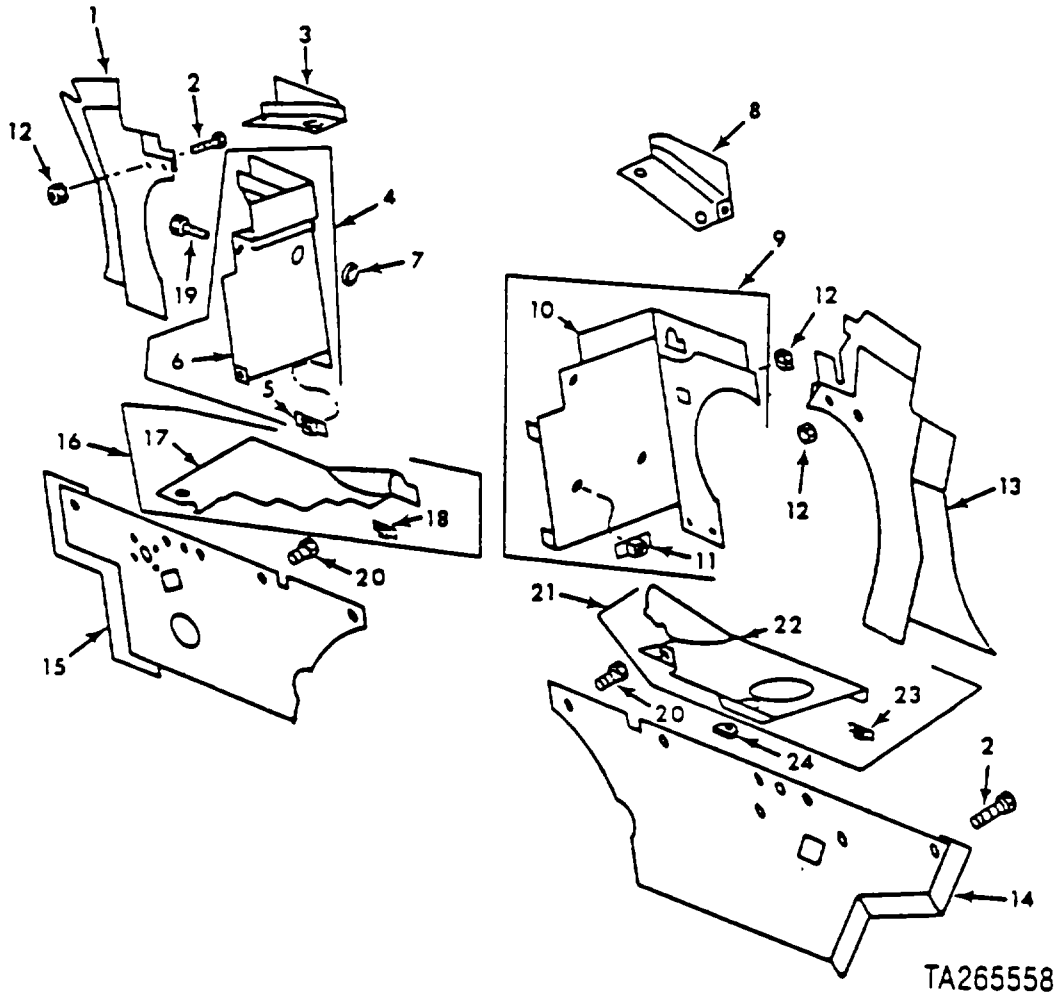

TA265558

FIGURE 49. TURBOSUPERCHARGER AND TRANSMISSION SHROUDS AND RELATED PARTS

SECTION II

TM 9-2350-253-20P-1

(1) ITEM NO	(2) SMR CODE	(3) FSCM	(4) PART NUMBER	(5) DESCRIPTION AND USABLE ON CODE (UOC)	(6) QTY
GROUP 0502: SHROUDS					
FIG. 49 TURBOSUPERCHARGER AND TRANSMISSION SHROUDS AND RELATED PARTS					
1	PAOZZ	19207	10865272	SHROUD, AIRFLOW, OUTER, LEFT BANK (USE WITH 2C ENGINE)	1
1	PFOZZ	19201	12314599	PLATE (USE WITH 2CA ENGINE)	1
2	PAOZZ	88044	AN5-4A	BOLT, MACHINE.....	1
3	PFOZH	19207	12275727	GUARD, MECHANICAL DR.....	1
4	PAOFD	19207	10865268	SHROUD, PLATE, TURB, INNER, LEFT..... BANK.....	1
7	PCOZZ	96906	MS35489-16	GROMMET, NONMETALLIC	2
8	PFOZF	19207	11683977	SHROUD, DIESEL ENGIN, UPPER,RIGHT	1
9	PFOFD	19207	10E65267	PLATE, SHROUD TURBCC, INNER,RIGHT	1
				BANK.....	
12	PAOZZ	96906	MS21044N5	NUT, SELF-LOCKING, HE.....	7
13	PFOZZ	19201	123145S8	PLATE, TURBOCHARGE, OUTER, RIGHT	1
				BANK (USE WITH 2C ENGINE)	
13	PFOZZ	19207	10865277	PLATE, ENGINE SHROUD, OUTER RIGHT	1
				BANK (USE WITH 2C ENGINE)	
14	PFOZF	19207	10865247	PLATE, SHROUD, TRANSM, INTERMEDIATE,	1
				RIGHT BANK.....	
15	PFOZF	19207	11641919	PLATE, TRANSMISSION, INTERMEDIATE,	1
				LEFT BANK	
16	PFOFF	19207	10865250	SHROUD, COOLINGEN, LOWER, LEFT	1
				BANK.....	
19	PAOZZ	21450	192417	SCREW, ASSEMBLED WAS	10
20	PAOZZ	19207	7414584	BOLT,ASSEMBLED WASH	16
21	PFOFH	19207	11683942	SHROUD, DIESEL ENGIN, LOWER,RIGHT	1
				BANK.....	
24	PAOZD	19207	10935447	GROMMET, NONMETALLIC	2

END OF FIGURE

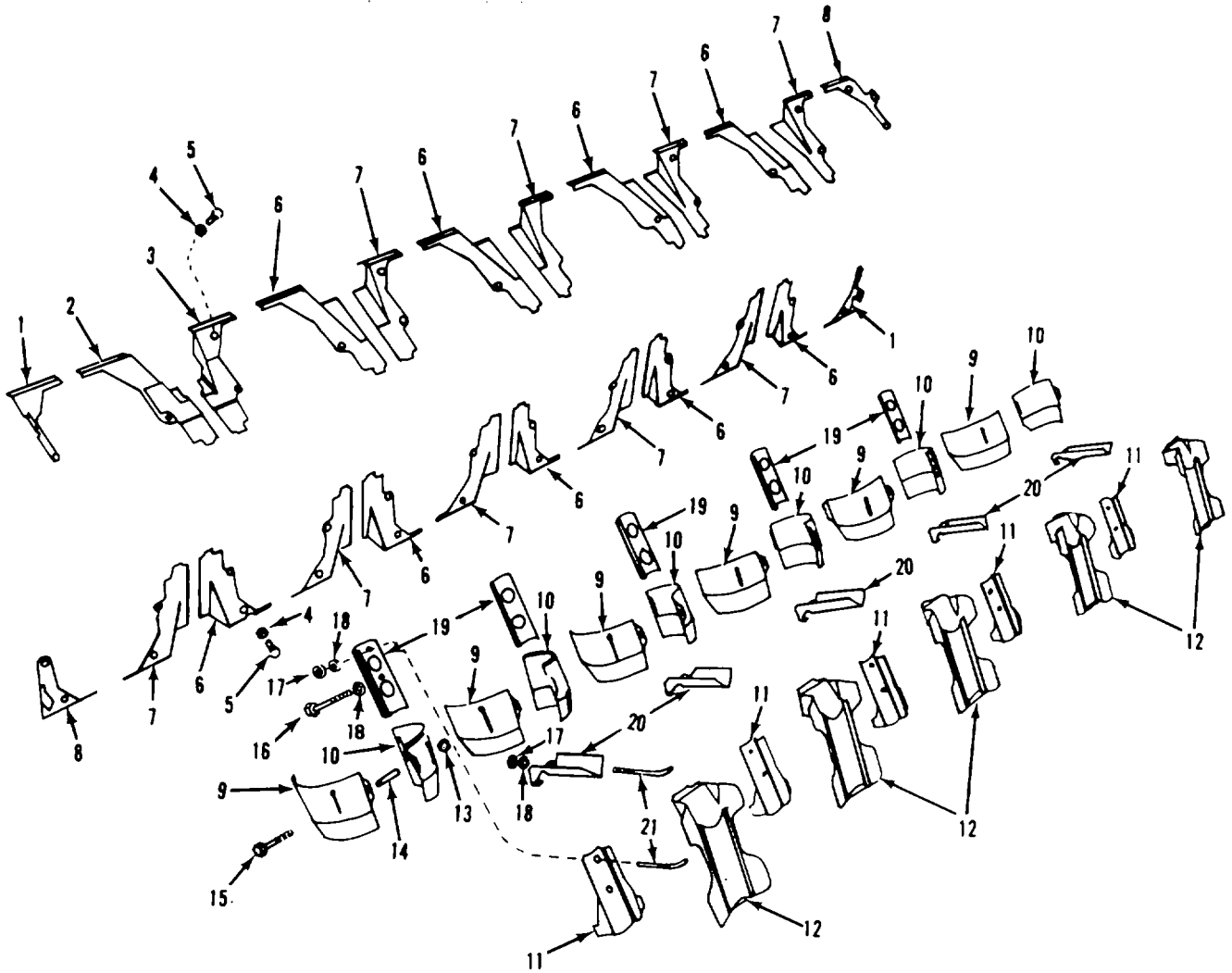

TA126065

FIGURE 50. CYLINDER DEFLECTORS AND SHROUDS

SECTION II

TM 9-2350-253-20P-1

(1) ITEM NO	(2) SMR CODE	(3) FSCM	(4) PART NUMBER	(5) DESCRIPTION AND USABLE ON CODE (UOC)	(6) QTY
-------------------	--------------------	-------------	-----------------------	---	------------

GROUP 0502: SHROUDS

FIG. 50 CYLINDER DEFLECTORS AND SHROUDS

1	PFOZZ	19207	116840S8	SHROUO, DIESEL ENGIN.....	2
8	PFOZZ	19207	116840S9	SHROUD, DIESEL ENGIN.....	2

END OF FIGURE

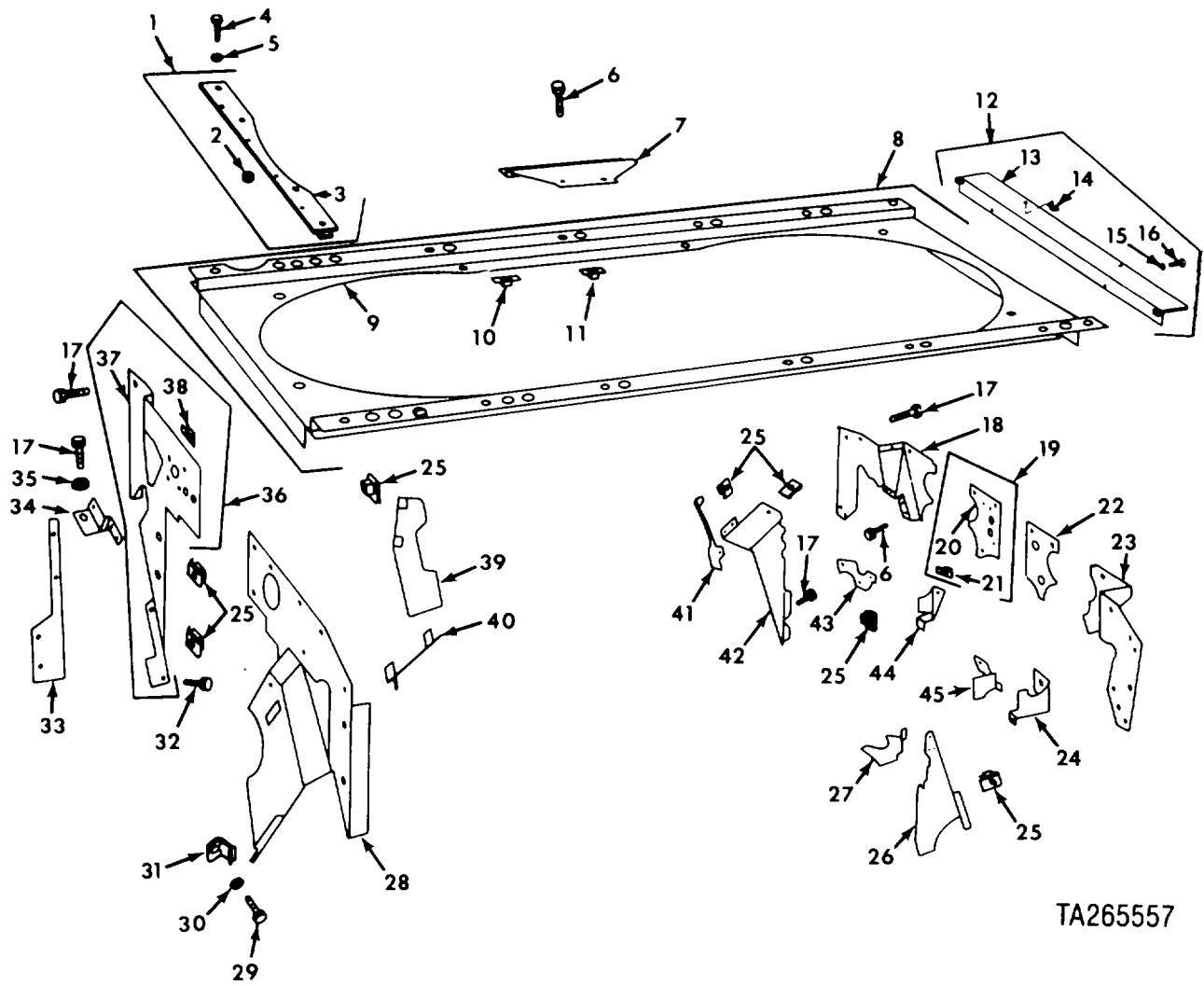

TA265557

FIGURE 51. ENGINE SHROUD MOUNTING AND RELATED PARTS

SECTION II

TM 9-2350-253-20P-1

(1) ITEM NO	(2) SMR CODE	(3) FSCM	(4) PART NUMBER	(5) DESCRIPTION AND USABLE ON CODE (UOC)	(6) QTY
GROUP 05: COOLING SYSTEM					
GROUP 0502: SHROUDS					
FIG. 51 ENGINE SHROUD MOUNTING AND RELATED PARTS					
1	PAOZZ	96906	NS35190-290	SCREW, MACHINE	12
2	PAOZZ	96906	MS35336-27	WASHER, LOCK	12
3	PAOZZ	19207	7972650	RETAINER, SHROUD SEA.....	2
4	PAOZZ	19207	8762913	RETAINER, SHROUD SEA, RIGHT	11
4	PAOZZ	19207	8762914	BRACKET, ANGLE, LEFT.....	1
5	PAOZZ	19207	8762689	SEAL ASSY, LEFT	1
6	PAOZZ	19207	8762687	RETAINER, SHROUD SEA.....	2
7	PAOZZ	19207	8762915	BRACKET, ANGLE, RIGHT	1
7	PAOZZ	19207	8762916	CLAMP, ENGINE SEAL S, LEFT	1
8	PAOZZ	96906	MS90728-8	SCREW, CAP, HEXAGON H	20
9	PAOZZ	96906	MS35338-44	WASHER, LOCK	44
10	PAOZZ	96906	MS27183-10	WASHER, FLAT	44
11	PAOZZ	19207	108635C8	ELBOW, ENGINE SHROUN	2
12	PAOZZ	19207	8762983	RETAINER, SHROUD SEA, LEFT FRONT	1
12	PAOZZ	19207	81762984	BRACE, CCRNER, RIGHT FRONT	1
13	PAOZZ	19207	8762979	RETAINER, SHROUD SEA.....	1
14	PAOZZ	19207	8762971	SEAL ASSY	1
15	PAOZZ	96906	MSS0727-62	SCREW, CAP, HEXAGON H	16
16	PAOZZ	96906	NS35338-46	WASHER, LOCK	40
17	PAOZZ	96906	MS27183-14	WASHER, FLAT	40
18	PAOOO	19207	762919	COVER, PLATE1ACCESS , LEFT.....	1
18	PADOO	19207	8762920	COVER, PLATE, ACCESS, RIGHT	1
19	PAOZZ	19207	8762922	•GASKET.....	1
20	PAOZZ	96906	MS90727-60	SCREW, CAP, HEXAGCN H	24
21	PAOZZ	96906	MS35191-320	SCREW, MACHINE	2
22	PAOZZ	96906	MS'5336-39	WASHER, LOCK	2
23	PAOOO	19207	11673825	SHROUD, ENGINE COMPA.....	1
24	PAOZZ	19207	10863512	•INSULATION, THERMAL	2
25	XDOZZ	19207	8762924	•INSULATION, THERMAL, REAR	2
26	PAOZZ	19207	7971520	•NUT, PLAIN, BLIND RIV	12
27	PADZZ	19207	7971519	•NUT, PLAIN, BLIND RIV	32
28	PAOOO	19207	8762980	BRACKET, SHROUD SUPP	1
29	PAOZZ	19207	8762982	•BRACKET, ANGLE	1
30	PAOZZ	19207	8762981	•INSULATION, SUPPORT	1
31	PAOZZ	96906	MS90728-6	SCREW, CAP, HEXAGON H	24
32	PAOOO	19207	10863502	SUPPORT , ARMATURE	1
33	PAOZZ	19207	10863503	•INSULATION, ANGLE SU	1
34	XAOZZ	19207	10863504	•SUPPORT	1
35	PAOZZ	19207	8763049	RETAINER, SHROUD SEA.....	2
36	PAOZZ	19207	8762925	PLATE, SHROUD MOUNTI	2
37	PAOZZ	19207	10863509	SEAL ASSY.....	1
38	PAOZZ	19207	10863697	SEAL, NONMETALLIC SP, REAR.....	1
39	PAOZZ	19207	10863696	RETAINING STRIP, SHR.....	1

END OF FIGURE

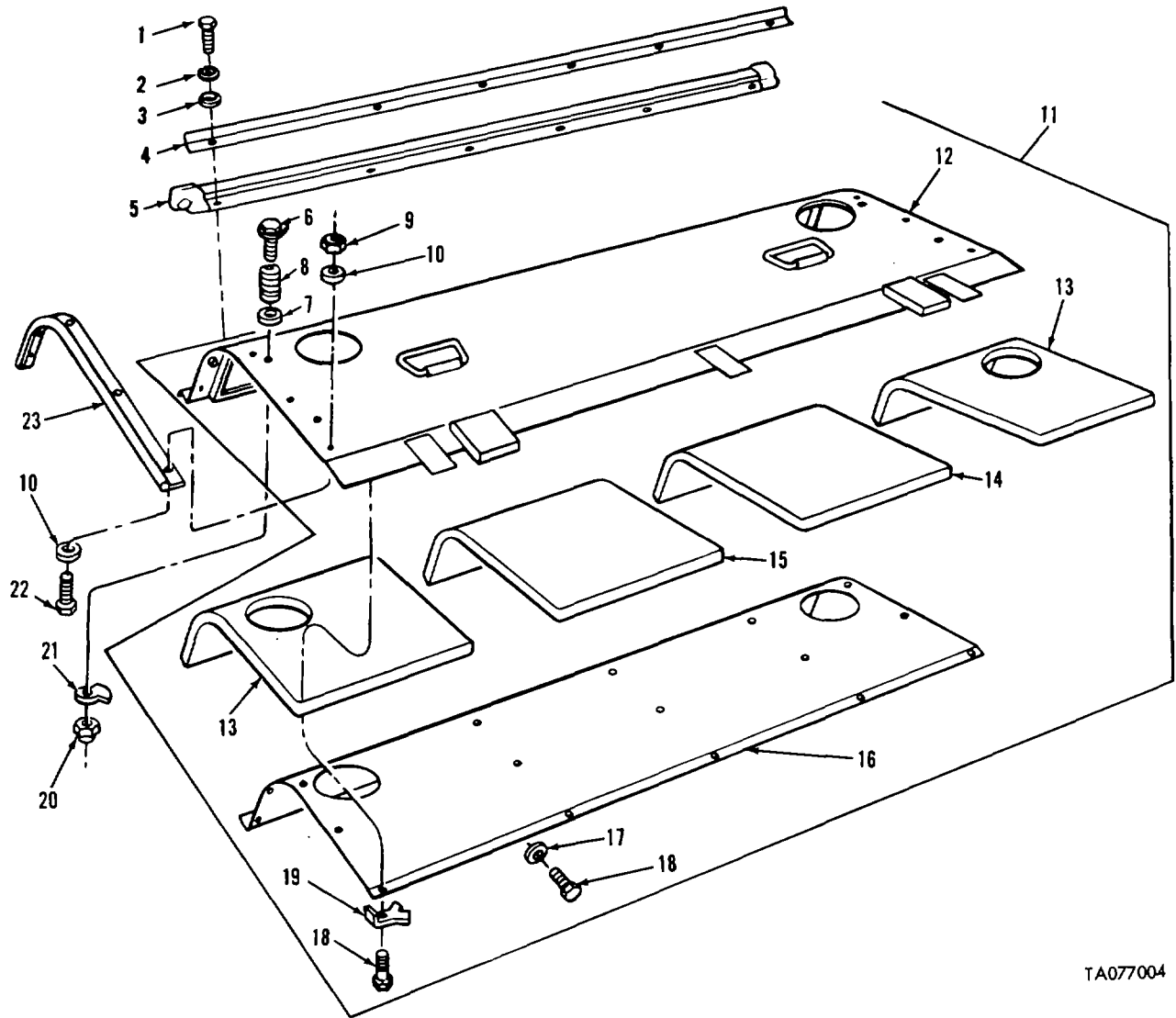

TA077004

FIGURE 52. TRANSMISSION SHROUD ASSEMBLY, COMPONENTS, AND RELATED PARTS

SECTION II

TM 9-2350-253-20P-1

(1) ITEM NO	(2) SMR CODE	(3) FSCM	(4) PART NUMBER	(5) DESCRIPTION AND USABLE ON CODE (UOC)	(6) QTY
GROUP 0502: SHROUDS					
FIG. 52 TRANSMISSION SHROUD ASSEMBLY, COMPONENTS, AND RELATED PARTS					
1	PAOZZ	96906	MS90728-8	SCREW, CAP, HEXAGON H	6
2	PAOZZ	96906	MS35338-44	WASHER, LOCK	6
3	PAOZZ	96906	MS27183-10	WASHER, FLAT	6
4	PAOZZ	19207	10863970	RETAINER, SHROUD SEA	1
5	PAOZZ	19207	10863971	SEAL ASSEMBLYITRANS	1
6	PAOZZ	19207	10905046	FASTENER, STUD, TURNL	6
7	PAOZZ	96906	MS27183-18	WASHER, FLAT	6
8	PADZZ	19201	7972799	SPRING, HELICAL, COMP	6
9	PAOZZ	96906	MS20500-428	NUT, SELF-LCCKING, HE	10
10	PAOZZ	96906	MS27183-13	WASHER, FLAT	20
11	PBOZZ	19207	12257232	SHROUD, COOLING TRAN	1
12	XAOZZ	19207	12257233	•SHROUD	1
13	PAOZZ	19207	1C864054	•INSULATION, TRANSMIS	2
14	PAOZZ	19207	87343168	•INSULATION, TRANSMIS	1
15	PAOZZ	19207	7972926	•INSULATION, TRANSMIS	1
16	PAOZZ	19207	10864056	•RETAINER, SHROUD, TRA	1
17	PAOZZ	96906	MS27183-11	•WASHER, FLAT	21
18	PAOZZ	96906	MS51095-303	SCREW, CAP, HEXAGON H	25
19	PAOZZ	19207	10873733	WASHER, KEY	4
20	PAOZZ	96906	MS20500-820	NUT, SELF-LCCKING, HE	6
21	PAOZZ	19207	8744657	CAM, CONTROL	6
22	PAOZZ	96906	MS90727-7	SCREW, CAP, HEXAGON H	10
23	PAOZZ	19207	11591403	SEAL ASSEMBLY, SHROU	2

END OF FIGURE

52-1

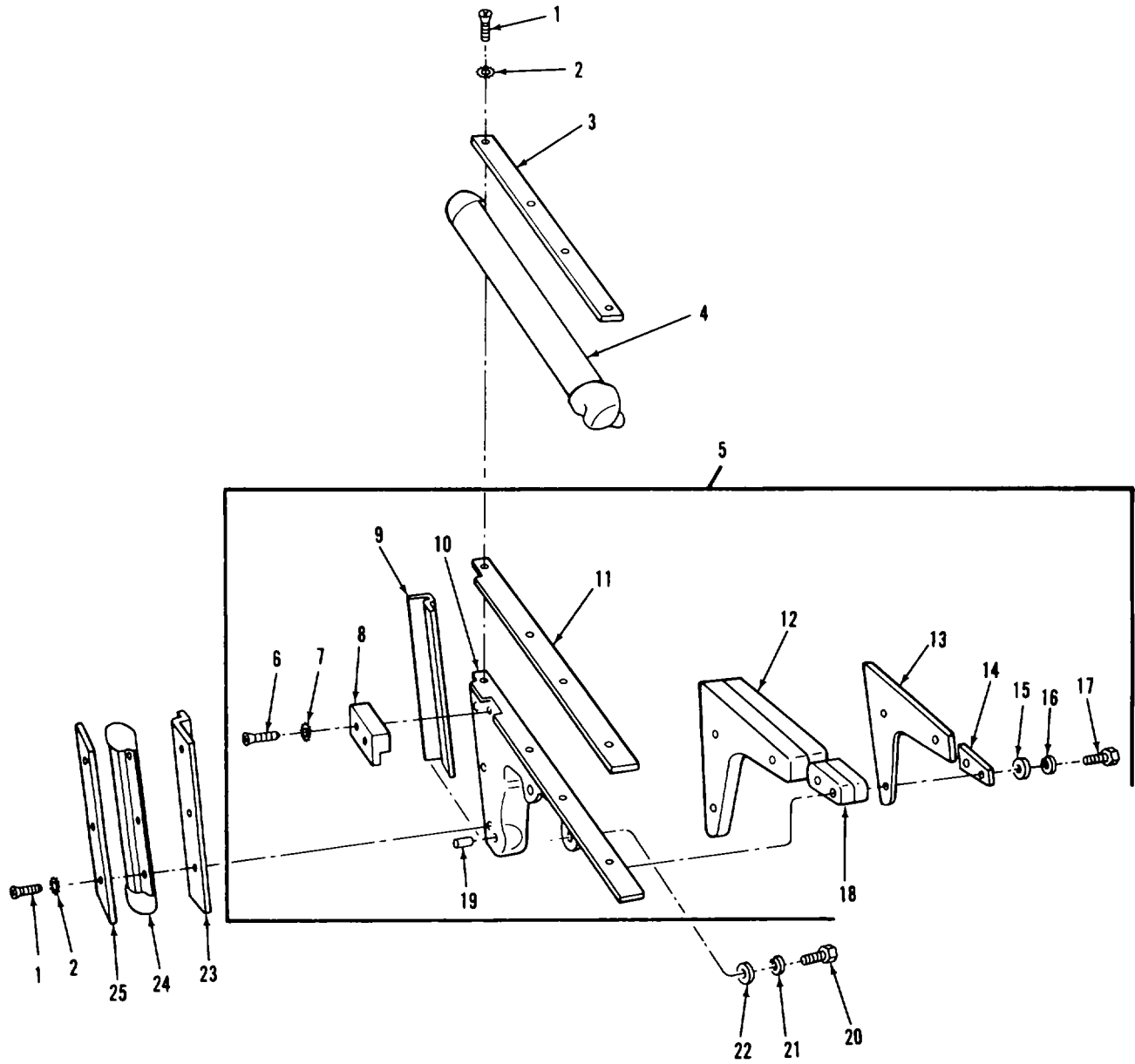

TA077005

FIGURE 53. TRANSMISSION SHROUD SUPPORT BRACKET ASSEMBLIES, COMPONENTS, AND RELATED PARTS

SECTION II

TM 9-2350-253-20P-1

(1) ITEM NO	(2) SMR CODE	(3) FSCM	(4) PART NUMBER	(5) DESCRIPTION AND USABLE ON CODE (UOC)	(6) QTY
GROUP 0502: SHROUDS					
FIG. 53 TRANSMISSION SHROUD SUPPORT BRACKET ASSEMBLIES, COMPONENTS 1 AND RELATED PARTS					
1	PAOZZ	96906	MS35191-292	SCREW, MACHINE	14
2	PAOZZ	96906	MS35336-27	WASHER, LOCK	14
3	PAOZZ	19207	10870577	RETAINER, SHROUD SEA, UPPER	2
4	PAOZZ	19207	7972784	SEAL ASSY, ENGINE SH, UPPER	2
5	PADOO	19207	11591420-1	BRACKET ASSEMBLY, AN, LEFT	1
5	PAOOO	19207	11591420-2	BRACKET ASSEMBLY, AN, RIGHT	1
6	PAOZZ	96906	MS35191-292	•SCREW, MACHINE	2
7	PAOZZ	96906	MS35336-27	•WASHER, LOCK	2
8	PAOZZ	19207	8734570	•PAD, STEEL, TRANSMISS	1
9	PAOZZ	19207	10863885	•INSULATION, TRANSMIS	1
10	XAOZZ	19207	11591421-1	•BRACKET, LEFT	1
10	XAOZZ	19207	11591421-2	•BRACKET :RIGHT	1
11	PAOZZ	19207	10863888	•INSULATION, TRANSMIS, LEFT	1
11	PAOZZ	19207	10863903	•INSULATION, TRANSMIS, RIGHT	1
12	PAOZZ	19207	10863889	•INSULATION, TRANSMIS	2
13	PAOZZ	19207	10863890	•BRACE, CORNER	1
14	PAOZZ	19207	10863886	•RETAINER SUPPORT	1
15	PAOZZ	96906	MS35338-44	•WASHER, LOCK	5
16	PAOZZ	96906	MS27183-11	•WASHER, FLAT	5
17	PAOZZ	96906	MHS90727-5	•SCREW, CAP, HEXAGON H	5
18	PAOZZ	19207	10863887	•INSULATION, TRANSMIS	2
19	PAOZZ	96906	MS35914-110	•INSERT, SCREW THREAD	14
20	PAOZZ	96906	MS90727-60	SCREW, CAP, HEXAGON H	6
21	PAOZZ	96906	MS35338-46	WASHER, LCCK	6
22	PAOZZ	96906	MS27183-14	WASHER, FLAT	6
23	PAOZZ	19207	7972772	BRACKET, REAR SHROUD, LEFT	1
23	PAOZZ	19207	8734083	BRACKET, DOUBLE ANGL, RIGHT	1
24	PAOZZ	19207	7972869	SEAL ASSY, ENGINE SH	2
25	PAOZZ	19207	11591419	SPACER, PLATE, REAR	2

END OF FIGURE

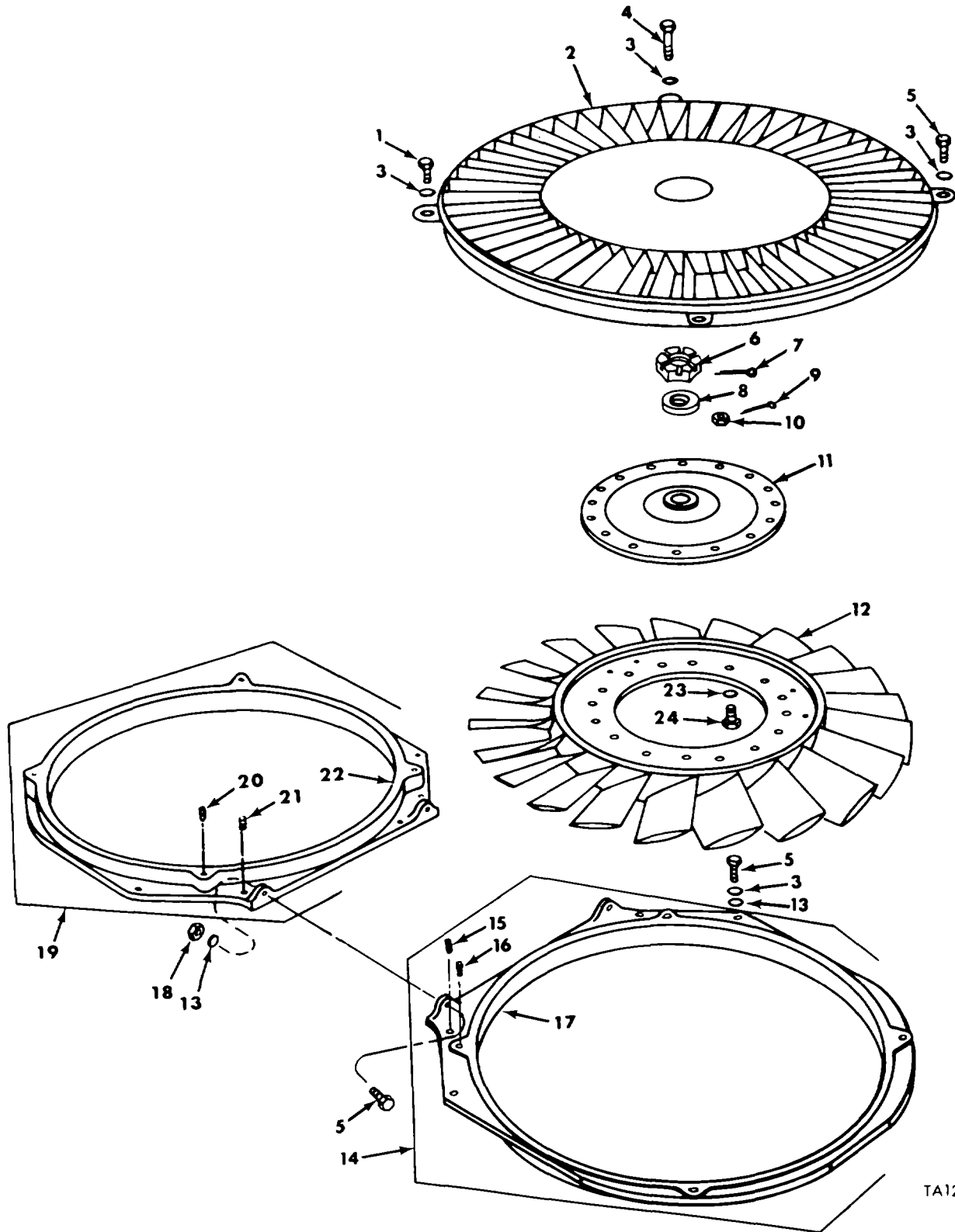

TA126059

FIGURE 54. ENGINE COOLING FANS, VANES AND HOUSINGS AND RELATED PARTS

SECTION II

TM 9-2350-253-20P-1

(1) ITEM NO	(2) SMR CODE	(3) FSCM	(4) PART NUMBER	(5) DESCRIPTION AND USABLE ON CODE (UOC)	(6) QTY
GROUP 0505: FAN ASSEMBLY					
FIG. 54 ENGINE COOLING FANS, VANES AND HOUSINGS ANO RELATED PARTS					
1	PAOZZ	88044	AN6-5A	BOLT, MACHINE.....	4
2	PFOZZ	19207	8682658	HOUSING CENTRIFUGAL	2
3	PAOZZ	12603	23E06	WASHER, LOCK.....	12
4	PAOZZ	96906	MS90727-69	SCREW, CAP, HEXAGON H, RIGHT TANK	2
5	PAOZZ	96906	MS0727-64	SCREW, CAPHEXAGON H	8
6	PAOZZ	19207	1767728	NUT, PLAIN, SLOTTED, H	2
7	PAOZZ	96906	MS24665-359	PIN, COTTER.....	2
8	PAOZZ	19207	8761230	WASHER, FLATC	2
9	PAOZZ	96906	MS24665-132	PIN, COTTER.....	32
10	PAOZZ	96906	MS35692-14	NUT, PLAINSLOTTEDH	32
11	PAOZZ	19207	8761050	HUB, BODY, COOLING FAN ROTOR.....	2
12	PAOZZ	19207	8761242	IMPELLER, FAN, AXIAL	2
13	PAOZZ	19207	8679576	WASHER, FLAT	6
14	PAOHH	19207	8682785	SHROUD, FAN, RADIATOR, DAMPER END	1
18	PAOZZ	96906	MS21044N6	NUT, SELF-LOCKING, HE.....	2
19	PFOHH	19207	8682682	BRACKET, MOUNTING, FLYWHEEL END.....	1
23	PAOZZ	06848	907241K1	WASHER, FLAT	32
24	PAOZZ	19207	8761337	BOLT, MACHINE.....	32

END OF FIGURE

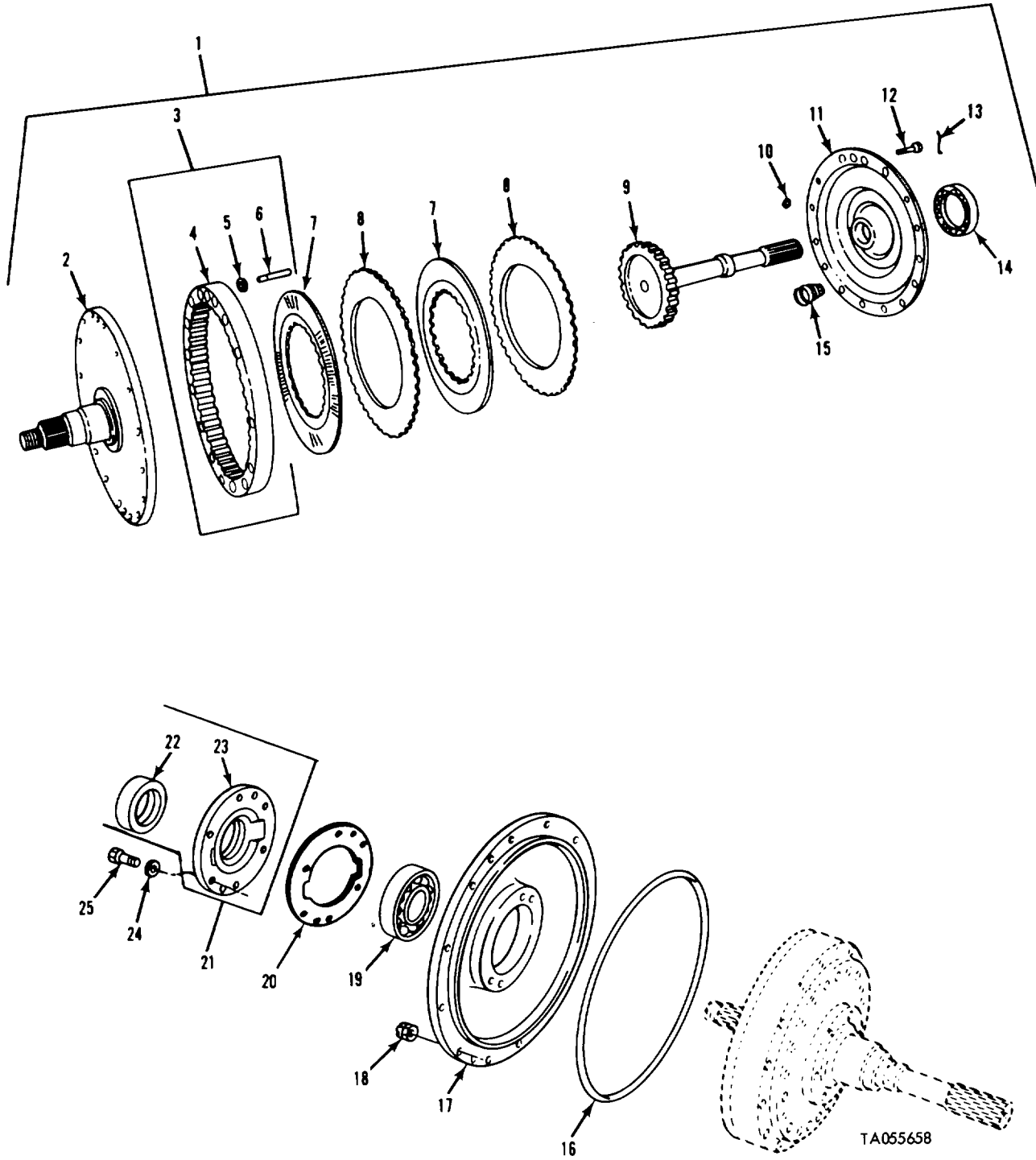

FIGURE 55. ENGINE FAN DRIVE CLUTCH ASSEMBLY AND RELATED PARTS

SECTION II

TM 9-2350-253-20P-1

(1) ITEM NO	(2) SMR CODE	(3) FSCM	(4) PART NUMBER	(5) DESCRIPTION AND USABLE ON CODE (UOC)	(6) QTY
-------------------	--------------------	-------------	-----------------------	---	------------

GROUP 0505: FAN ASSEMBLY

FIG. 55 ENGINE FAN DRIVE CLUTCH
ASSEMBLY AND RELATED PARTS

20	PAOZZ	19207	12254235	GASKET	2
21	PAOOO	19207	8761062	RETAINER AND OIL SE	2
22	PAOZZ	19207	OS035537	SEAL,PLAIN ENCASED.....	1
23	XAOZZ	19207	8761063	HOUSING.....	1
24	PAOZZ	06848	90724LK1	WASHER,FLAT	12
25	PAOZZ	88044	AN5H7	BOLT, MACHINE.....	12

END OF FIGURE

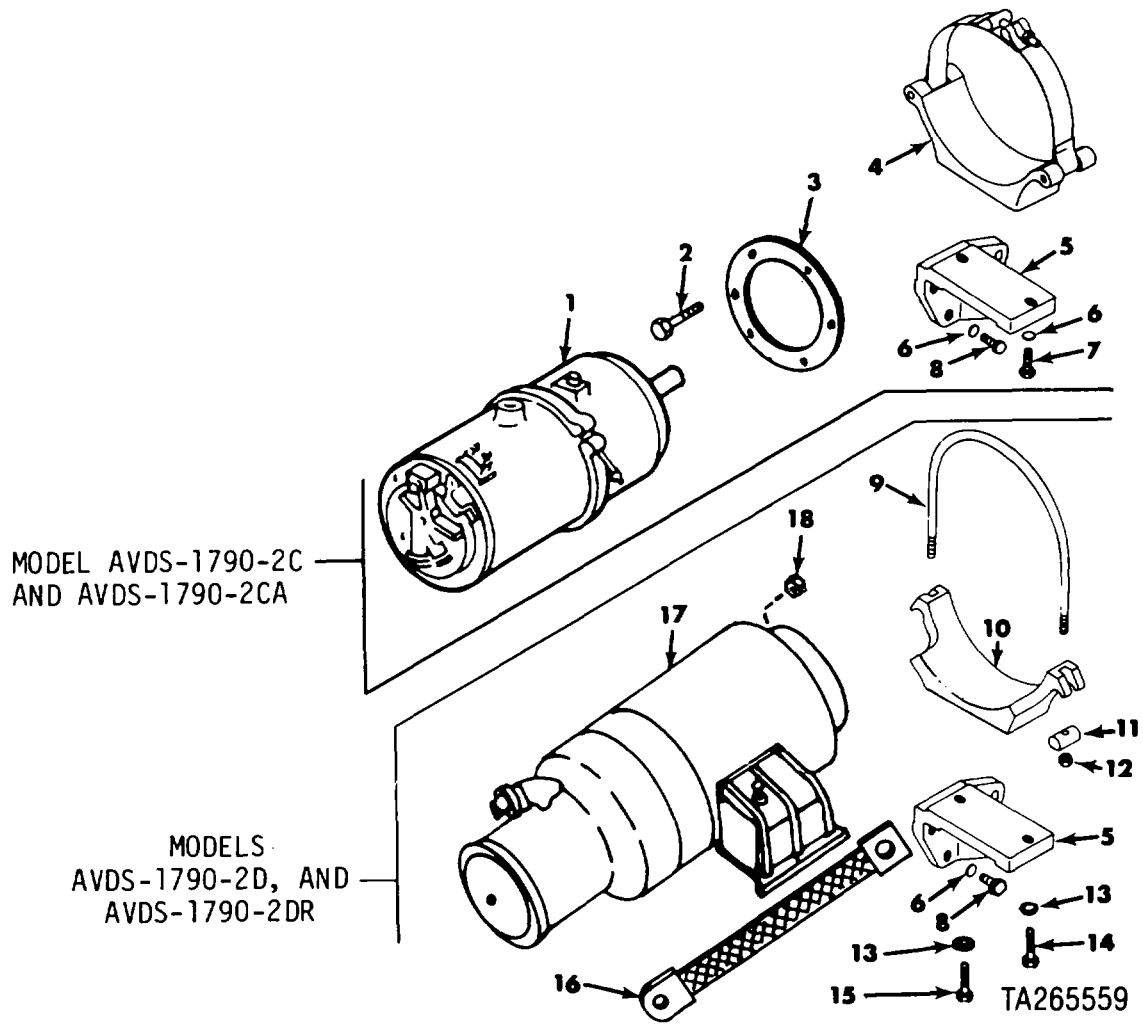

FIGURE 56. ENGINE GENERATOR, CRADLE BRACKET, AND RELATED PARTS

SECTION II

TM 9-2350-253-20P-1

(1) ITEM NO	(2) SMR CODE	(3) FSCM	(4) PART NUMBER	(5) DESCRIPTION AND USABLE ON CODE (UOC)	(6) QTY
-------------------	--------------------	-------------	-----------------------	---	------------

GROUP 06: ELECTRICAL SYSTEM

GROUP 0601: GENERATOR

FIG.56 ENGINE GENERATOR,CRADLE
BRACKET,AND RELATED PARTS

1	PAOHD	19207	11655469	GENERATOR, ENGINE AC	1
2	PAOZZ	96906	MS35763-833	BOLT, SELF-LOCKING	6
3	PAOZH	19207	8666738	GASKET	1
4	PFOZZ	19207	11684162	CLAMP, LOOP	1
5	PFOZZ	19207	11684057	BRACKET, ENGINE ACCE	1
6	PAOZZ	19207	7767318	WASHER, FLAT	4
7	PAOZZ	96906	MS90727-65	SCREW, CAP, HEXAGON H	2
8	PAOZZ	96906	MS90726-63	SCREW, CAP, HEXAGON H	2

END OF FIGURE

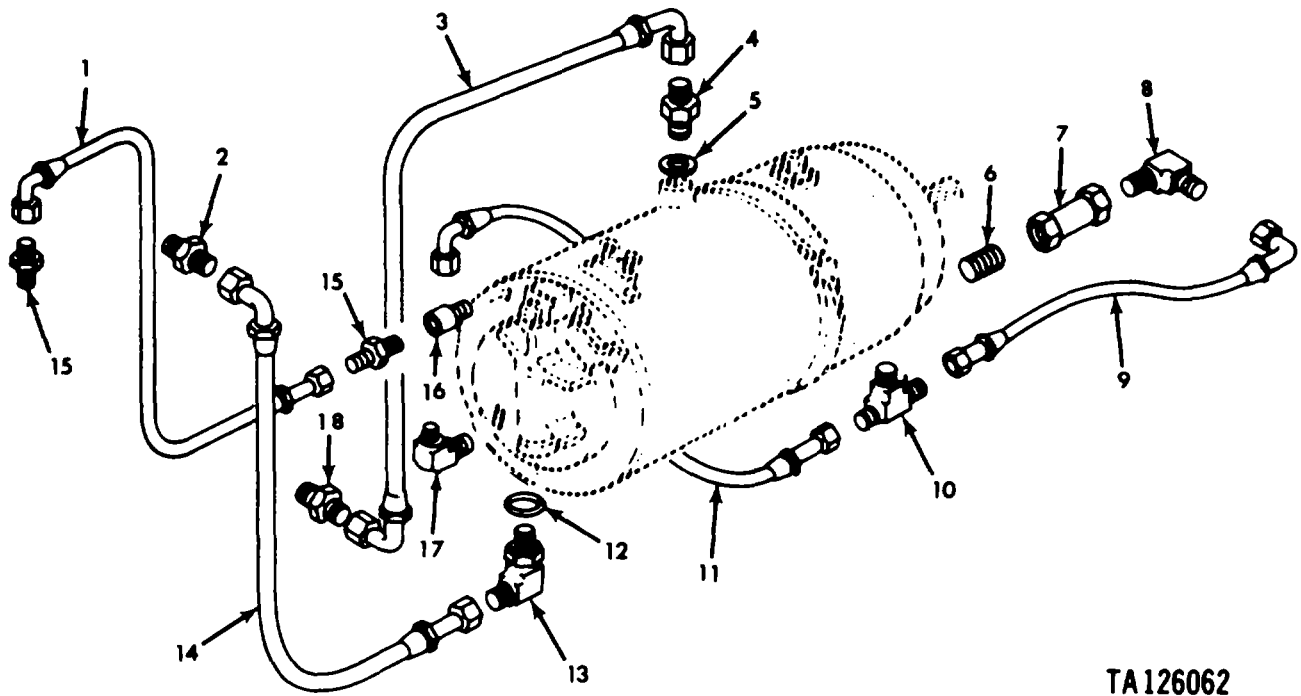

TA126062

FIGURE 57. GENERATOR OIL HOSES AND RELATED PARTS

SECTION II

TM 9-2350-253-20P-1

(1) ITEM NO	(2) SMR CODE	(3) FSCM	(4) PART NUMBER	(5) DESCRIPTION AND USABLE ON CODE (UOC)	(6) QTY
-------------------	--------------------	-------------	-----------------------	---	------------

GROUP 0601: GENERATOR

FIG. 57 GENERATOR OIL HOSES
AND RELATED PARTS

1	PAOZZ	96906	MS8005E212C	HOSE ASSEMBLY, NONME.....	1
2	PAOZH	19207	11684111	ADAPTER, STRAIGHT, PI.....	1
3	PAOZZ	96906	MS8005H237F090	HOSE ASSEMBLY, NONME.....	1
4	PAOZZ	96906	MS24487-8	ADAPTER, STRAIGHT, TU	1
5	PAOZZ	81349	M83248-1-114	PACKING, PREFORMED	1
6	PAOZZ	88044	AN911-2J	NIPPLE, PIPE.....	1
7	PAOZF	19207	11668650	VALVE, CHECK	1
8	PAOZZ	96906	MS20822-4-4J	ELBOW, PIPE TO TUBE	1
9	PAOZZ	96906	MS8005E076C	HOSE ASSEMBLY, NCNME.....	1
10	XDOZZ	96906	MS51512A4	TEE PIPE TO TUBE.....	1
11	PADZZ	78286	SS40C7A140000	HOSE ASSEMBLY, NONME.....	1
12	PAOZZ	96906	MS28778-10	PACKING, PREFORMED	1
13	PAOZH	19207	11668634	ELBOW, TUBE TO BOSS.....	1
14	PAOZZ	96906	MS8005H147C	HOSE ASSEMBLY, NONME.....	1
15	PAOZZ	96906	MS51500A4S	ADAPTER, STRAIGHTIPI.....	2
16	PAOZZ	19207	1(5511C8	COUPLING, PIPE.....	1
17	PAOZZ	19207	11668926	ELBOW, PIPE, TO, TUBE.....	1
18	PAOZZ	96906	MS5150CAB-12S	ADAPTER, STRAIGHT, PI.....	1

END OF FIGURE

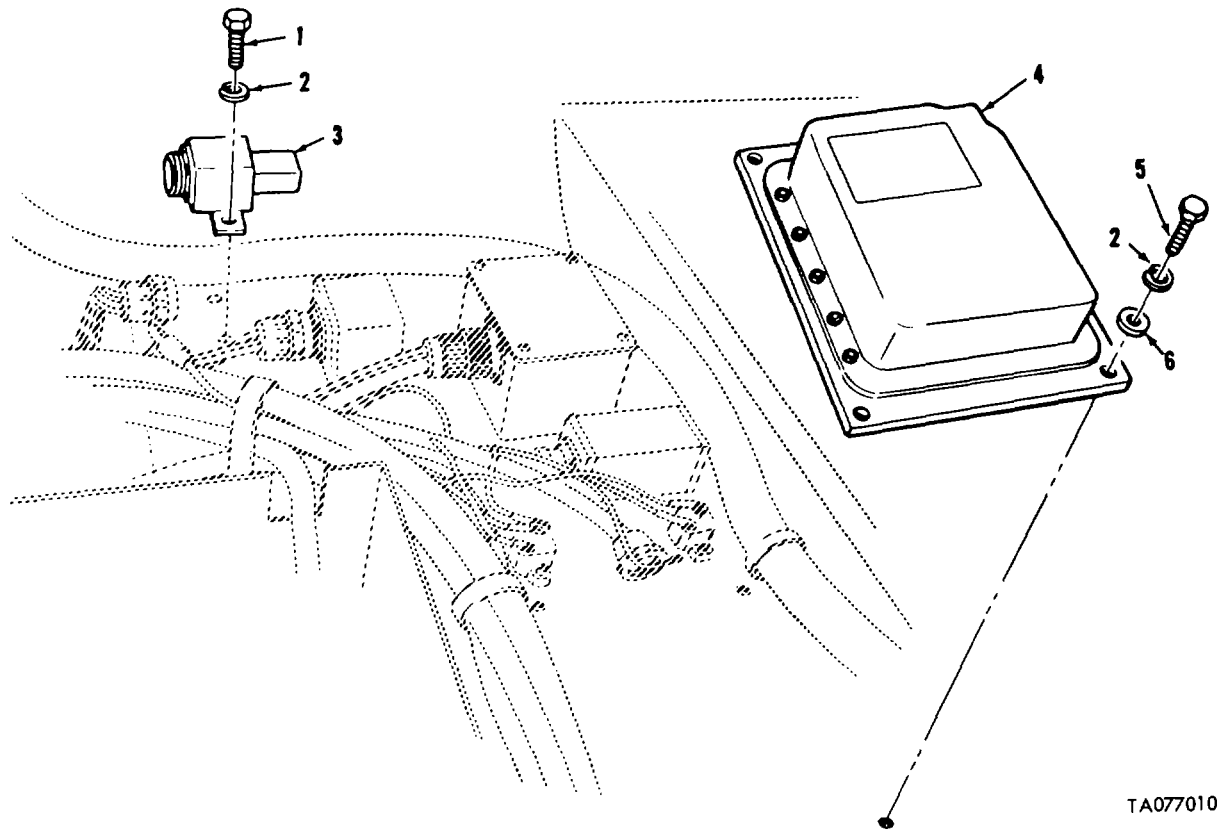

TA077010

FIGURE 58. ENGINE VOLTAGE CONTROL REGULATOR, ACCESSORY RELAY ASSEMBLY AND RELATED PARTS

SECTION II

TM 9-2350-253-20P-1

(1) ITEM NO	(2) SMR CODE	(3) FSCM	(4) PART NUMBER	(5) DESCRIPTION AND USABLE ON CODE (UOC)	(6) QTY
-------------------	--------------------	-------------	-----------------------	---	------------

GROUP 06: ELECTRICAL SYSTEM

GROUP 0602: GENERATOR REGULATOR

FIG. 58 ENGINE VOLTAGE CONTROL
REGULATOR, ACCESSORY RELAY ASSEMBLY
AND RELATED PARTS

1	PAOZZ	96906	MS90725-6	SCREW, CAP, HEXAGON H	2
2	PAOZZ	96906	MS35338-44	WASHER, LOCK	5
3	PAOZZ	19207	11655544	RELAY ASSEMBLY.....	1
4	PAODD	19207	11668583	REGULATOR, VOLTAGE(FOR COMPONENT	1
				PARTS SEE TM9-2920-252-34&P	
5	PAOZZ	96906	MS90728-7	SCREW, CAP, HEXAGON H	3
6	PAOZZ	96906	MS27183-10	WASHER, FLAT	2

END OF FIGURE

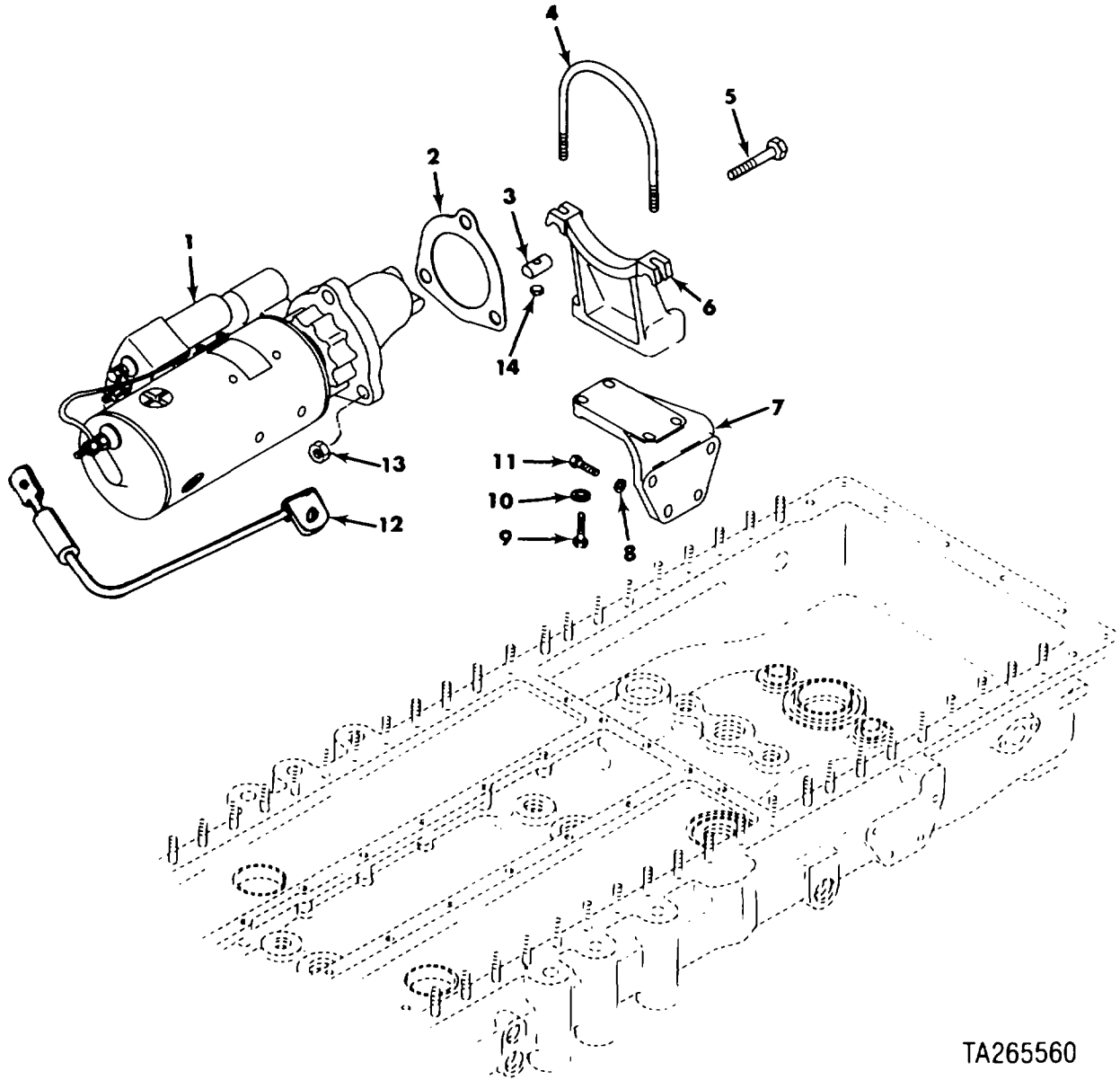

TA265560

FIGURE 59. ENGINE STARTER, CRADLE, SUPPORT, AND RELATED PARTS

SECTION II

TM 9-2350-253-20P-1

(1) ITEM NO	(2) SMR CODE	(3) FSCM	(4) PART NUMBER	(5) DESCRIPTION AND USABLE ON CODE (UOC)	(6) QTY
GROUP 0603: STARTING MOTOR					
FIG. 59 ENGINE STARTER, CRADLE, SUPPORT, AND RELATED PARTS					
1	PAOFD	16764	1990272	STARTER, ENGINE, ELEC.....	1
2	PAOZZ	19207	7084278	GASKET	1
3	PAOZZ	19207	10882765	BAR, CLAPPING, GENERA.....	2
4	PAOZZ	19207	10883080	BOLT, U.....	1
5	PAOZZ	19207	8761272	BOLT, MACHINE.....	2
6	PAOZZ	19207	12275796	CRADLE	1
7	PFDZZ	19207	1'865001	BRACKET ANGLE, STARTER SUPPORT	1
8	PAOZZ	19207	7767318	WASHER, FLAT	3
9	PAOZZ	96906	MS90727-65	SCREW, CAP, HEXAGON H	4
10	PAOZZ	19207	7767318	WASHERFLAT	4
11	PAOZZ	96906	MS90726-63	SCREW, CAP, HEXAGON H	3
13	PAOZZ	96906	MS21044N10	NUT, SELF-LCCKING, HE	3
14	PAOZZ	96906	MS21044N5	NUT, SELF-LOCKING, HE.....	2

END OF FIGURE

59-1

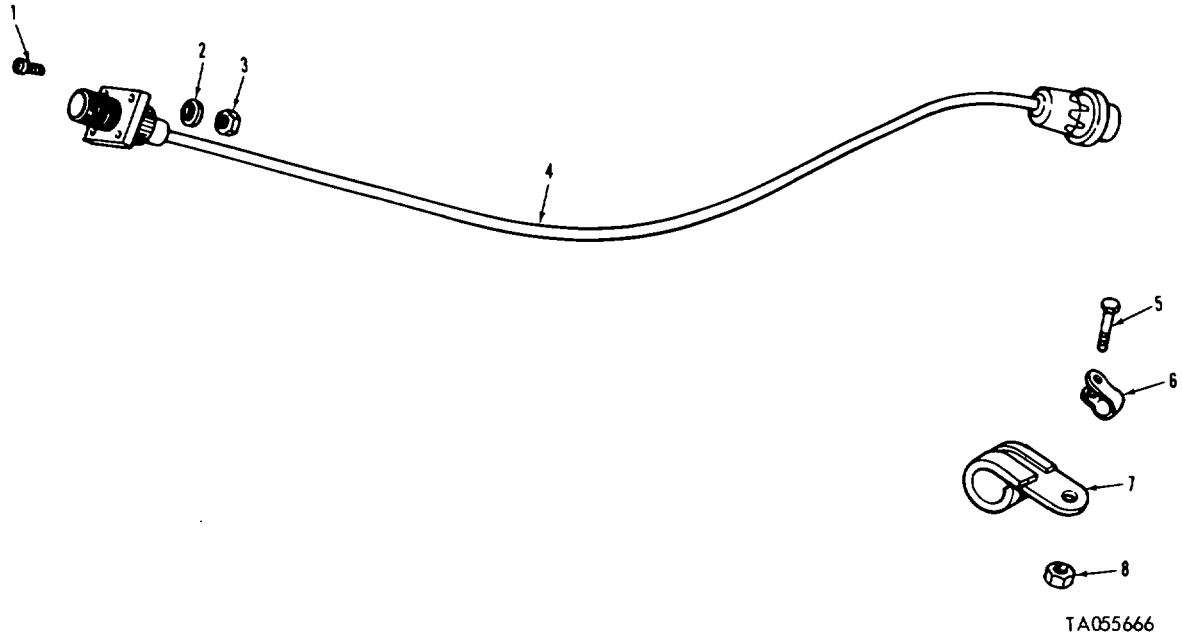

FIGURE 60. ENGINE FUEL INJECTION PUMP FUEL SHUTOFF ELECTRICAL LEAD AND RELATED PARTS

SECTION II

TM 9-2350-253-20P-1

(1) ITEM NO	(2) SMR CODE	(3) FSCM	(4) PART NUMBER	(5) DESCRIPTION AND USABLE ON CODE (UOC)	(6) QTY
-------------------	--------------------	-------------	-----------------------	---	------------

GROUP 0606: ENGINE SAFETY CONTROLS

FIG. 60 ENGINE FUEL INJECTION PUMP
FUEL SHUTOFF ELECTRICAL LEAD AND
RELATED PARTS

1	PAOZZ	96906	MS35207-215	SCREW, MACHINE	4
2	PAOZZ	96906	MS3533529	WASHER, LOCK.....	4
3	PAOZZ	96906	MS35650-342	NUT, PLAIN, HEXAGON.....	4
4	PAOZD	19207	10882641	LEAD, ELECTRICAL.....	1
5	PAOZZ	96906	MS35207-267	SCREWIMACHINE	3
6	PAOZZ	96906	MS21919WDG3	CLAMP, LOOP	3
7	XDOZZ	96906	MS21919WCF16	CLAMP, LOOP	3
8	PAOZZ	96906	MS21083N3	NUT, SELF-LCCKING, HE	3

END OF FIGURE

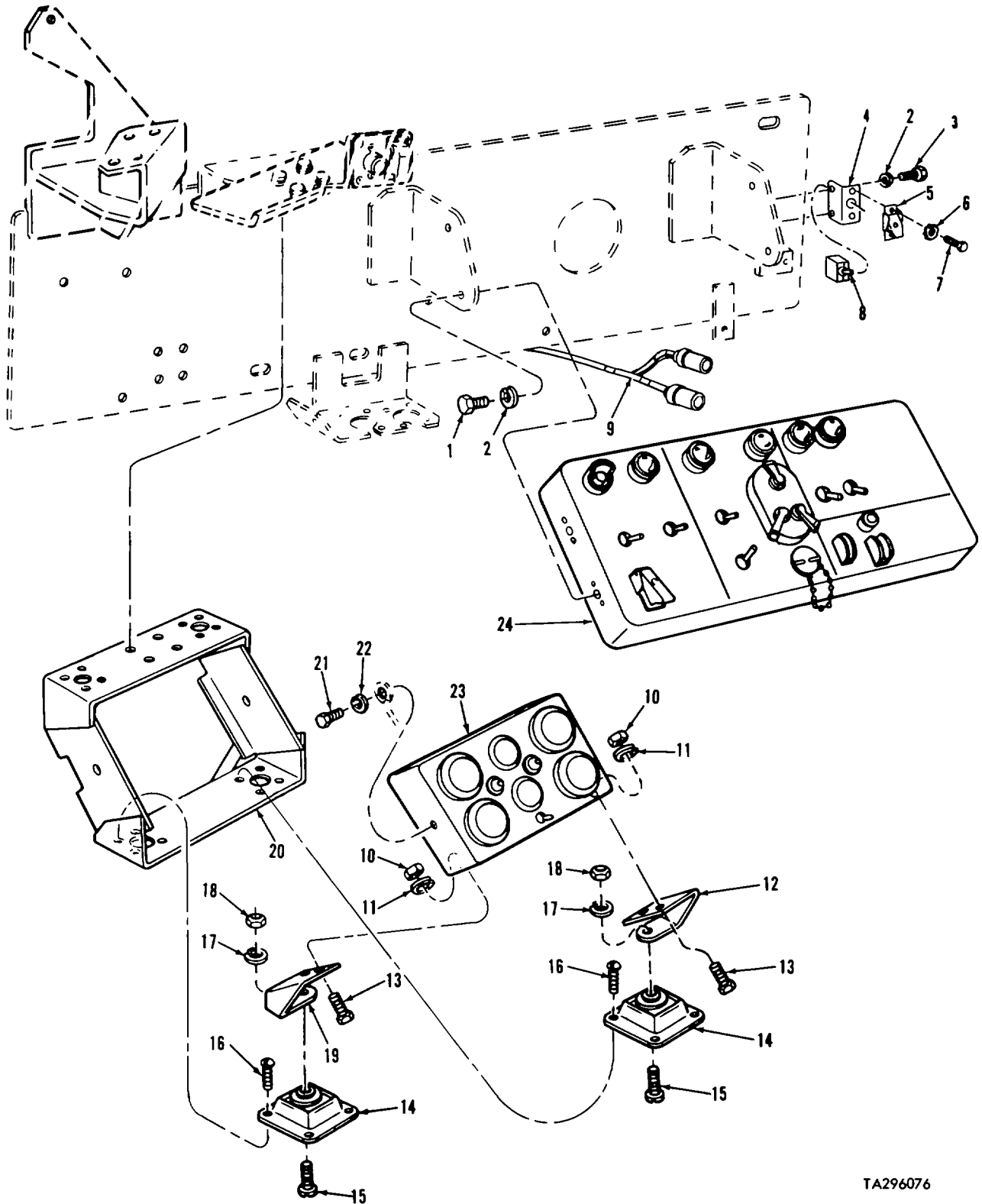

TA296076

FIGURE 61. MASTER CONTROL PANEL ASSEMBLY, CLUSTER ASSEMBLY, AND RELATED PARTS

SECTION II

TM 9-2350-253-20P-1

(1) ITEM NO	(2) SMR CODE	(3) FSCM	(4) PART NUMBER	(5) DESCRIPTION AND USABLE ON CODE (UOC)	(6) QTY
GROUP 0607: INSTRUMENT OR ENGINE CONTROL PANEL					
FIG. 61 MASTER CONTROL PANEL ASSEMBLY, CLUSTER ASSEMBLY, AND RELATED PARTS					
1	PAOZZ	96906	NS90727-5	SCREW, CAP, HEXAGON H	2
2	PAOZZ	96906	MS35338-44	WASHER, LOCK	4
3	PAOZZ	96906	MS90726-6	SCREW, CAP, HEXAGON H	2
4	PAOZZ	19207	11655624	BRACKET/MOUNTING	1
5	PAOZZ	19207	10883897	GUARD, SWITCH	1
6	PAOZZ	96906	MS35333-38	WASHER, LGCK	2
7	PAOZZ	96906	MS35206-245	SCREW, MACHINE	2
8	PAOZZ	96906	HS39061-1	SWITCH, TOGGLE	1
9	PAOZZ	19207	11655625	WIRING HARNESS.....	1
10	PAOZZ	96906	M5S35649-202	NUT, PLAIN, HEXAGCN	8
11	PAOZZ	96906	MS35338-43	WASHER, LCCK	8
12	PAOZZ	19207	10873686	BRACKET, MOUNTING	2
13	PAOZZ	96906	MS35206-261	SCREW, MACHINE	8
14	PAOZZ	19207	8692648	CUSHION, INSTRUMENT	4
15	PAOZZ	96906	MS35206-247	SCREW, MACHINE	4
16	PAOZZ	2145C	42C438	SCREW, ASSEPBLED WAS	16
17	PAOZZ	96906	MS35338-42	WASHE R LOCKC	4
18	PAOZZ	96906	MS35649-282	NUT, PLAIN, HEXAGON.....	4
19	PAOZZ	19207	1C73685	BRACKET, MOUNTING GA.....	2
20	PBOZZ	19207	10911302	SUPPORT, INSTRUMENT	1
21	PAFZZ	96906	MS90725-3	SCREW, CAP, HEXAGON H	1
22	PAOZZ	96906	MS35335-33	WASHER, LOCK	2
23	AOOOO	19207	10S15377	CLUSTER ASSEMBLY (FCR COMPONENT PARTS SEE GROUP 0607: CLUSTER ASSEMBLY COMPONENTS)	1
24	AOOOO	19207	12251969	PANEL ASSEMBLY (FOR COMPONENT PARTS SEE GROUP 0607: MASTER CONTROL PANEL ASSEMBLY COMPONENTS).....	1

END OF FIGURE

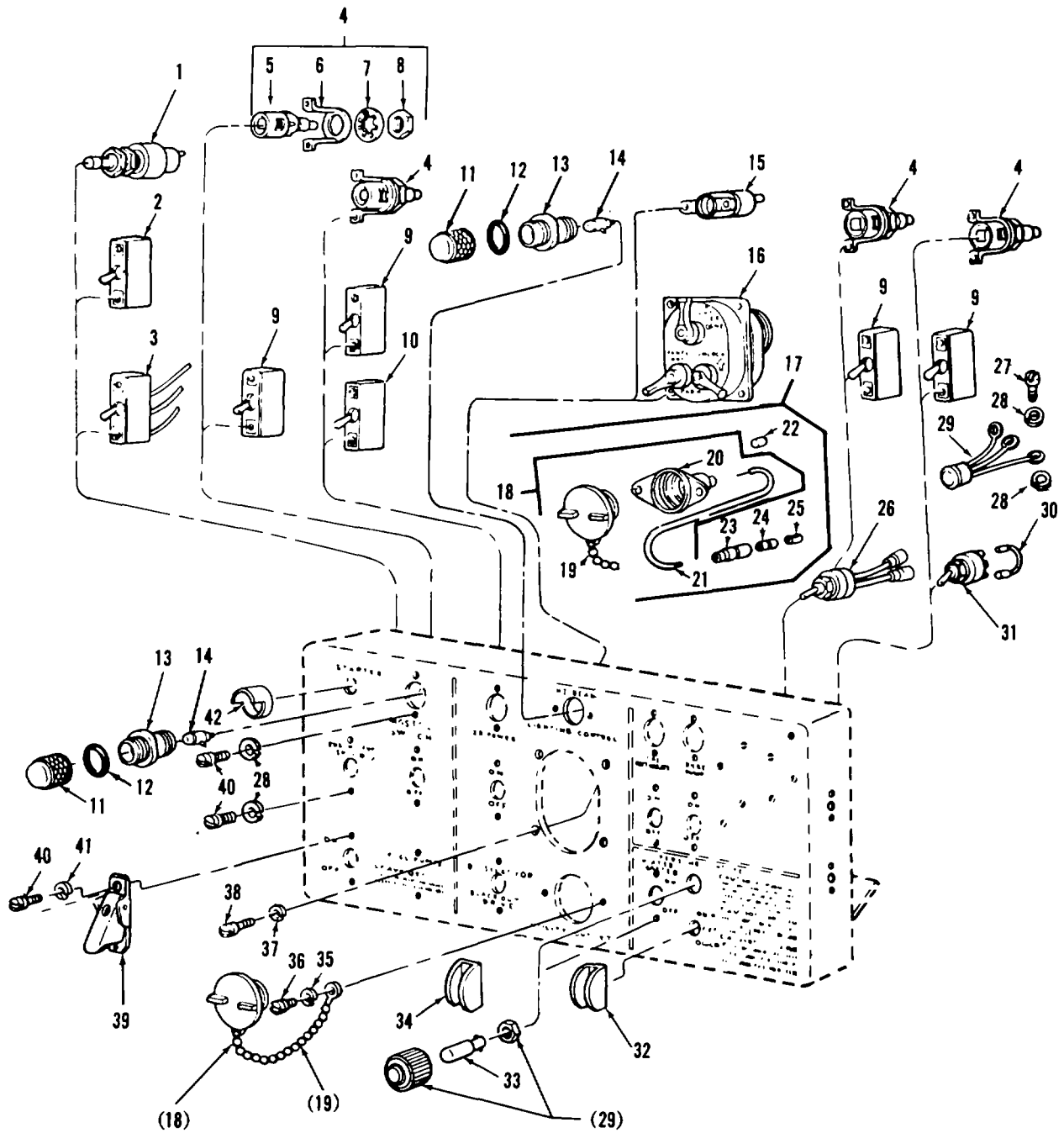

FIGURE 62. MASTER CONTROL PANEL ASSEMBLY COMPONENTS
(ASSY P/N 12251969, FIG. 1 OF 2, SWITCHES, LAMPS,
AND RELATED PARTS)

TA296073

SECTION II

TM 9-2350-253-20P-1

(1) ITEM NO	(2) SMR CODE	(3) FSCM	(4) PART NUMBER	(5) DESCRIPTION AND USABLE ON CODES (UOC)	(6) QTY
GROUP 0607: INSTRUMENT OR ENGINE CONTROL PANEL					
FIG. 62 MASTER CONTROL PANEL ASSEMBLY COMPONENTS (ASSY P/N 12251969, FIG. OF 2, SWITCHES, LAMPS, AND RELATED PARTS)					
1	PAOZZ	19207	11640178	SWITCH, ENGINE START	1
2	PAOZZ	96906	MS39061-2	SWITCH, TOGGLE	1
3	PAOZZ	8134S	7554899	•SWITCH, TOGGLE	1
4	PAOOO	19207	10533573	BASE ASSEMBLY, INDI.....	4
5	XAOZZ	19207	1CS33575	•LAMP, HOLDER	1
6	PAOZZ	19207	7358623	•STRAP, RETAINING	1
7	PAOZZ	19207	7358625	•WASHER, LOCK	1
8	PAOZZ	19207	7358624	•BONDNUT, ELECTRICAL.....	1
9	PAOZZ	96906	MS39061-1	SWITCH, TOGGLE	4
10	PAOZA	96906	MS39061-7	SWITCH, TOGGLE	1
11	PAOZZ	81349	LC24RD3	•LENS, LIGHT	5
12	PAOZZ	96906	MS28775-119	PACKING, PREFORMED.....	5
13	PAOZZ	19207	10924435	ADAPTER, LIGHT	5
14	PAOZZ	96906	MS25231-1829	LAMP, INCANDESCENT.....	5
15	PAOZZ	49367	P4C0136	•LIGHT, MASTER WARNIN	1
16	PAOZZ	96906	MS51113-1	SWITCH, VEHICULAR LI	1
17	PAOZZ	19207	10S05682	UTILITY OUTLET ASSY	1
18	PAOZZ	19207	8376359	•LEAD, ELECTRICAL	1
19	PAOZZ	19207	7976648	••CAP ASSEMBLY.....	1
20	XAOZZ	19207	7748770	••SOCKET ASSEMBLY	1
21	XAOZZ	81349	M13486/1-5	••WIRE, ELECTRICAL..... V	1
22	PAOZZ	8134S	M43436/1-1	•BAND, MARKER	1
23	PAOZZ	19207	8338561	•SHELL, ELECTRICAL CO.....	1
24	PAOZZ	19207	8338562	•INSULATOR, BUSHING.....	1
25	PAOZZ	19207	8338564	•TERMINAL ASSEMBLY	1
26	PAOZZ	19207	11676(C10	CIRCUIT BREAKER	1
27	PAOZZ	96906	MS35206-241	SCREW, MACHINE	1
28	PAOZZ	96906	MS35333-38	WASHER, LOCK	10
29	PAOZZ	19207	10883766	LIGHT, INDICATOR (FOR COMPONENT	1
PARTS SEE GROUP 0607: MASTER CONTROL PANEL PERSONNEL HEATER INDICATOR LAMP ASSEMBLY).....					
30	PBOZZ	19207	10511158	LEAD, ELECTRICAL	1
31	PAOZZ	96906	MS524524-21	SWITCH, TOGGLE	1
32	PAOZZ	19207	10S11428	GUARD, SWITCH.....	1
33	PAOZZ	96906	MS25231-313	LAMP, INCANDESCENT.....	1
34	PAOZZ	19207	11676C86	GUARD, LINE	1
35	PAOZZ	96906	MS35338-41	WASHER, LOCK	2
36	PAOZZ	96906	MS35206-228	SCREW, MACHINE	2
37	PAOZZ	96906	MS35338-43	WASHER, LOCK	4
38	PAOZZ	96906	MS35207-264	SCREW, MACHINE	4
39	PAOZZ	19207	1C83897	GUARD, SWITCH.....	1
40	PAOZZ	96906	MS35206-245	SCREW, MACHINE	24
41	PAOZZ	96906	MS3533E-42	WASHER, LOCK	16

SECTION II

TM 9-2350-253-20P-1

(1) ITEM NO	(2) SMR CODE	(3) FSCM	(4) PART NUMBER	(5) DESCRIPTION AND USABLE ON CODES (UOC)	(6) QTY
42	PAOZZ	19207	10511426	GUARD ASSEMBLYCONT	1

END OF FIGURE

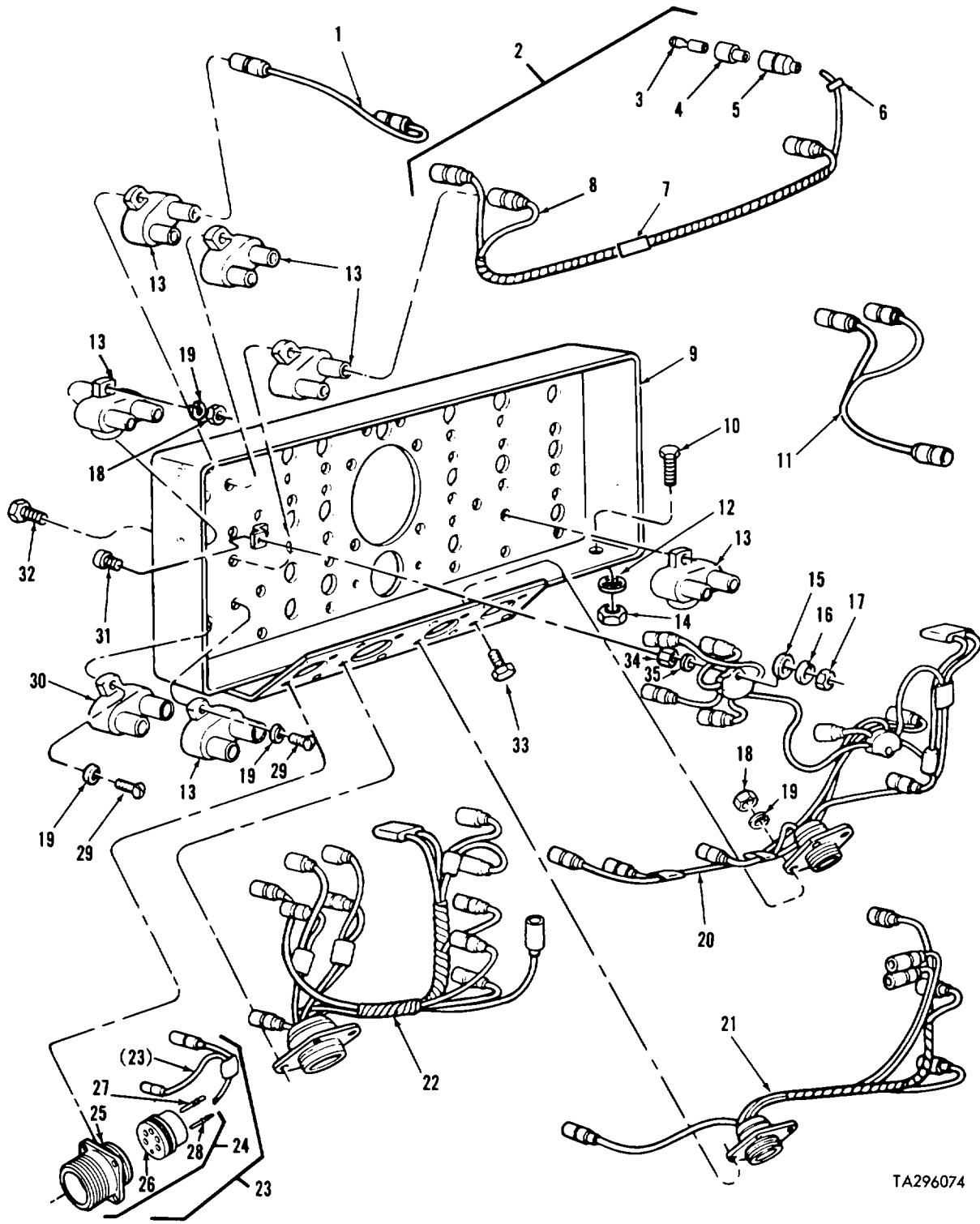

TA296074

FIGURE 63. MASTER CONTROL PANEL ASSEMBLY COMPONENTS
(ASSY P/N 12251969, FIG 2 OF 2, WIRING HARNESSES,
CIRCUIT BREAKERS AND RELATED PARTS)

SECTION II

TM 9-2350-253-20P-1

(1) ITEM NO	(2) SMR CODE	(3) FSCM	(4) PART NUMBER	(5) DESCRIPTION AND USABLE ON CODES (UOC)	(6) QTY
GROUP 0607: INSTRUMENT OR ENGINE CONTROL PANEL					
FIG. 63 MASTER CONTROL PANEL ASSEMBLY COMPONENTS (ASSY P/N 12251969, FIG. 2 OF 2, WIRING HARNESSSES, CIRCUIT BREAKERS AND RELATED PARTS					
1	PAOZZ	19204	10523809	CABLE ASSEMBLY, ELE	1
2	PAOOO	19207	10911164	WIRING HARNESS, BRAN, FUEL SHUTOFF	1
3	PAOZZ	19207	E338564	•TERMINAL ASSEMBLY	4
4	PAOZZ	19207	8338562	•INSULATCR, BUSHING	4
5	PAOZZ	19207	8338561	•SHELL, ELECTRICAL CO	4
6	PAOZZ	81349	M43436/1-1	•BAND, MARKER	4
7	PAOZZ	81349	M43436/1-2	•BAND, MARKER	1
8	XAOZZ	81349	M13486-1-5	•WIRE, ELECTRICAL	V
9	PAOZZ	19207	11654119	PANEL, VEHICULAR OPE	1
10	PAOZZ	96906	MS90725-5	•SCREW, CAP, HEXAGON H	1
11	PAOZZ	19207	11673820	CABLE ASSEMBLY, POWE	1
12	PAOZZ	96906	MS35333-40	WASHER LOCK	2
13	PAOZZ	81349	M13516/1-1	CIRCUIT BREAKERCCC	6
14	PAOZZ	96906	N551967-3	NUT, PLAIN, HEXAGON	1
15	PAOZZ	19207	7526593	WASHER, FLAT	2
16	PAOZZ	96906	MS35338-43	WASHER, LOCK	2
17	PAOZZ	96906	MS35650-302	NUT, PLAIN, HEXAGON	2
18	PAOZZ	96906	MS35650-382	NUT, PLAIN, HEXAGON	26
19	PAOZZ	96906	MS35338-42	WASHER, LGCK	28
20	PAOZZ	19207	11655747	WIRING HARNESS, BRAN (FOR COMPONENT	1
PARTS SEE GROUP 0607: HEATER AND STARTER PUSH BUTTGN SWITCHES BRANCHED WIRING HARNESS).....					
21	PAOZZ	19207	11655751	WIRING HARNESS, BRAN FOR COMPONENT	1
PARTS SEE GROUP 0607: MASTER CONTROL PANEL BATTERY BRANCHED WIRING HARNESS).....					
22	PAOZZ	19207	11673832	WIRING HARNESS, BRAN (FOR COMPONENT	1
PARTS SEE GROUP 0607: MASTER CONTROL PANEL ACCESSGRIES BRANCHED WIRING HARNESS).....					
23	PAOOO	19207	11676080	WIRING HARNESS, BRAN, PERSONNEL	1
HEATER					
24	PAOZZ	19207	7716785	•CONNECTOR , RECEPTACL	1
25	XAOZZ	19207	87C1329	••SHELL ELECTRICAL CO	1
26	XAOZZ	19207	7716675	••INSERT, ELECTRICAL C	1
27	PAOZA	77820	10-33644	••CONTACT, ELECTRICAL	2
28	PAOZZ	19207	7716658	••CONTACT, ELECTRICAL	4
29	PAOZZ	96906	MS35206-247	SCREW, MACHINE	4
30	PAOZZ	81349	M13516-1-2	CIRCUIT BREAKER	1
31	PAOZZ	96906	MS35207-260	SCREW, MACHINE	2
32	PAOZZ	96906	MS35207-247	SCREW, MACHINE	10
33	PAOZZ	96906	MS35266-45	SCREW, MACHINE	16
34	PAOZZ	19207	7526594	STUD, EXTENSION	2

SECTION II

(1) ITEM NO	(2) SMR CODE	(3) FSCM	(4) PART NUMBER	(5) DESCRIPTION AND USABLE ON CODES (UOC)	(6) QTY
35	PAOZZ	88044	AN960-516L	•WASHER FLAT END OF FIGURE	2

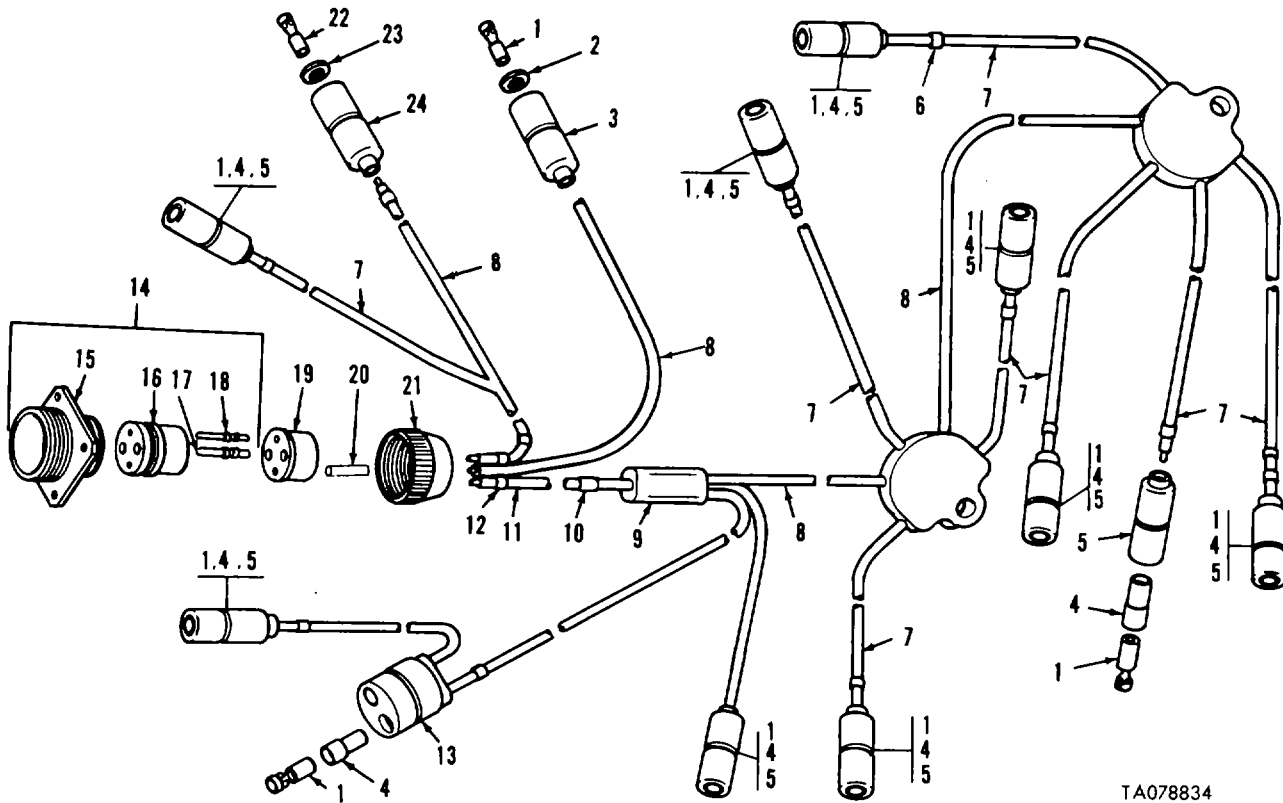

TA078834

FIGURE 64. HEATER AND STARTER PUSH BUTTON SWITCHES
BRANCHED WIRING HARNESS COMPONENTS
(ASSY P/N 11655747)

SECTION II					
(1)	(2)	(3)	(4)	(5)	(6)
ITEM	SMR	FSCM	PART	DESCRIPTION AND USABLE ON CODES (UOC)	QTY
NO	CODE		NUMBER		
GROUP 0607: INSTRUMENT OR ENGINE CONTROL PANEL					
FIG. 64 HEATER AND STARTER PUSH BUTTON SWITCHES BRANCHED WIRING HARNESS COMPONENTS (ASSY P/N 11655747)					
1	PAOZZ	19207	7982997	TERMINAL, SOLDERED F (OPTIONAL WITH TERMINAL P/N 8338564).....	13
1	PAOZZ	19207	E338564	TERMINAL ASSEMBLY (OPTIONAL WITH..... TERMINAL P/N 7982997).....	13
2	PAOZZ	19207	9338570	WASHER, FLAT	1
3	PADZZ	19207	8338569	SHELL, HEAD LIGHT CI	1
5	PAOZZ	19207	8338561	SHELLELECTRICAL CO	10
6	PAOZZ	81349	M43436/1-1	BAND, MARKER.....	16
7	PAOZZ	81349	M13486/1-5	WIRE, ELECTRICAL	V
8	MFFZZ	81349	M13486-1-7	WIRE, ELECTRICAL (MAKE FRON P/N..... M13486-1-7)	V
9	XDOZZ	19207	79S2541	SPLICE, CONDUCTOR.....	1
10	PAOZZ	81349	M434436/1-2	BAND, MARKER.....	
11	PAOZZ	19207	7056677	WIRE, ELECTRICAL	V
12	PAOZZ	81349	M43436/1-2	BAND, MARKER.....	1
13	PAOZZ	96906	MS27145-1	CONNECTOR.PLUG.ELE	1
14	PAOZZ	19207	7971515	CONNECTORIRECEPTACL	1
15	XAOZZ	19207	87C1329	•SHELL, ELECTRICAL CO.....	1
16	XAOZZ	19207	7971508	•INSERT, ELECTRICAL	1
17	PAOZZ	19207	7716526	•CONTACT, ELECTRICAL	2
18	PAOZA	19207	7716521	•CONTACT, ELECTRICAL	2
19	PAOZZ	19207	7388351	BUSHING, RUBBER, SLAVE CYLINDER..... ASSE MBLY.....	1
20	PAOZZ	19207	87241763	NONMETALLIC ROD	V
21	PAOZZ	19207	7723308	NUT, BUSHING RETAINE.....	1
22	PAOZZ	96906	MS27148-2	CONTACT, ELECTRICAL	1
23	PAOZZ	19207	8338567	WASHER, SLOTTED	1
24	PAOZZ	19207	8338566	SHELL, ELECTRICAL CO.....	1

END OF FIGURE

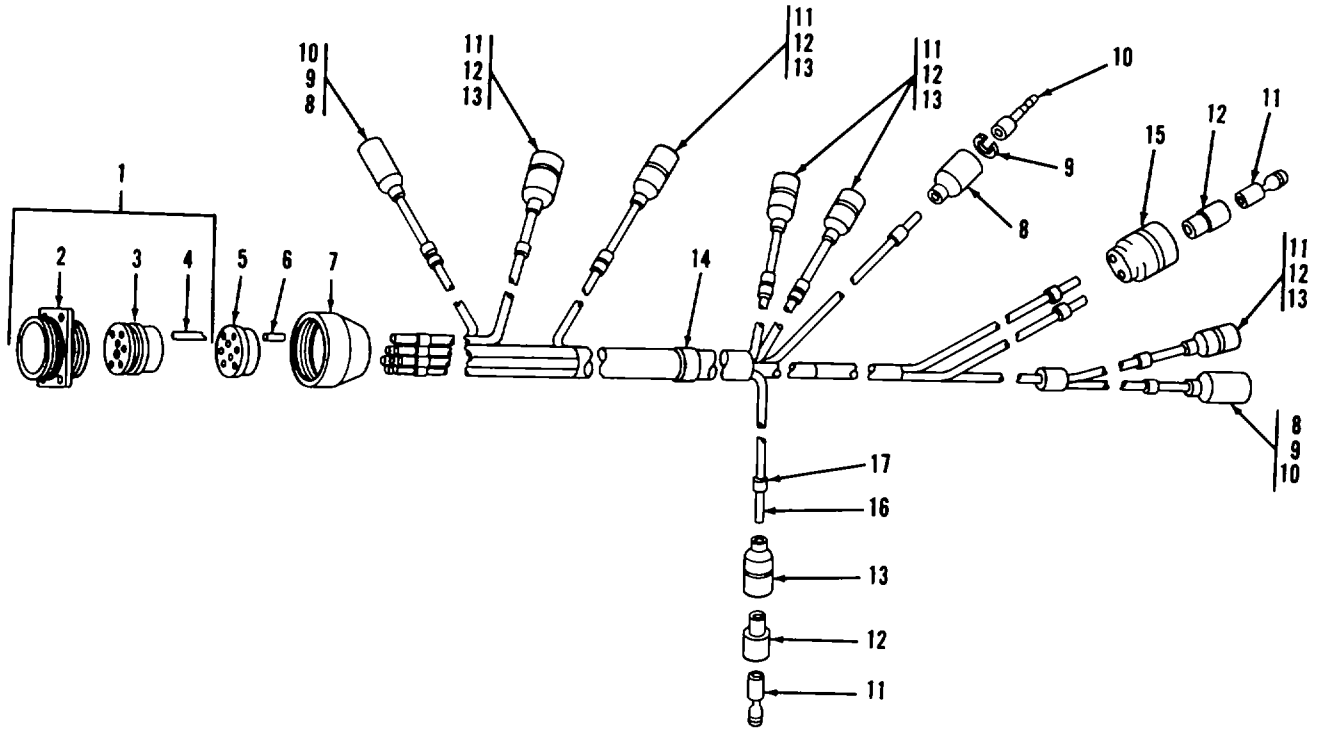

TA078839

FIGURE 65. MASTER CONTROL PANEL ACCESSORIES BRANCHED WIRING HARNESS COMPONENTS (ASSY P/N 11673832)

SECTION II

TM 9-2350-253-20P-1

(1) ITEM NO	(2) SMR CODE	(3) FSCM	(4) PART NUMBER	(5) DESCRIPTION AND USABLE ON CODES (UOC)	(6) QTY
GROUP 0607: INSTRUMENT OR ENGINE CONTROL PANEL					
FIG. 65 MASTER CONTROL PANEL ACCESSORIES BRANCHED WIRING HARNESS COMPONENTS (ASSY P/N 11673832)					
1	PAOZZ	19207	7716794	CONNECTOR, RECEPTACL	1
2	XAOZZ	19207	87C1338	•SHELL, ELECTRICAL CO.....	1
3	XAOZZ	19207	7716684	•INSERT, ELECTRICAL	1
4	PAOZA	77820	10-33644	•CONTACT, ELECTRICAL	12
5	PAOZZ	19207	7722333	BUSHINGRUBBER.....	1
6	PAOZZ	19207	8724763	NONMETALLIC ROD GENERATOR V CONNECTOR (3 PIECES CUT TO LENGTH REQUIRED).....	
7	PAOZZ	19207	7723309	NUT, PLAIN1KNURLED	1
8	PAOZZ	19207	338566	SHELL, ELECTRICAL CO	3
9	PAOZZ	19207	8338567	WASHER, SLOTTED	3
10	PAOZZ	96906	MS27148-2	CONTACT, ELECTRICAL	3
11	PAOZZ	19207	8338564	TERMINAL ASSEMBLY (OPTIONAL WITH..... TERMINAL P/N 7982997).....	8
11	PAOZZ	19207	7982997	TERMINAL, SCLDERED F (OPTIONAL WITH TERMINAL P/N 83385641C	8
12	PAOZZ	19207	8338562	INSULATOR, BUSHING	8
13	PAOZZ	19207	8338561	SHELL, ELECTRICAL CO	6
14	PAOZZ	81349	M43436/1-2	BAND, MARKER.....	
15	PAOZZ	96906	MS27145-1	CONNECTOR, PLUG, ELEC.....	1
16	PAOZZ	8134S	M13486/1-5	WIRE, ELECTRICAL	V
17	PAOZZ	81349	M43436/1-1	BAND, MARKER.....	23

END OF FIGURE

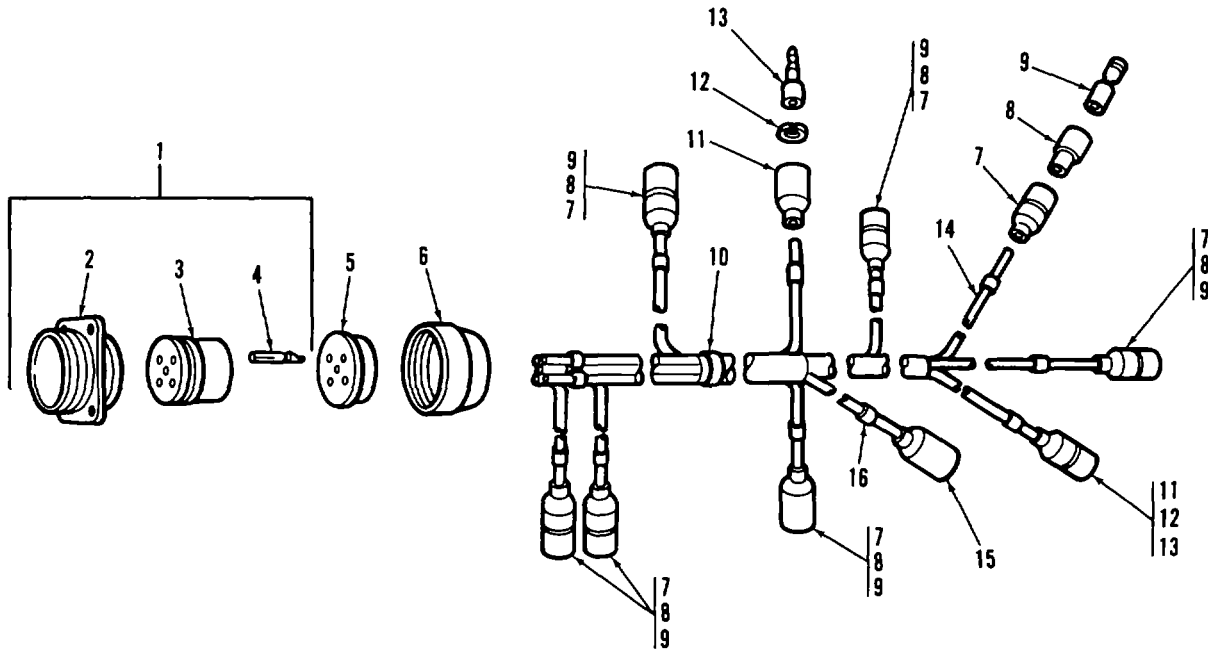

TA078835

FIGURE 66. MASTER CONTROL PANEL MASTER BATTERY BRANCHED WIRING HARNESS COMPONENTS (ASSY P/N 11655751)

SECTION II					
(1)	(2)	(3)	(4)	(5)	(6)
ITEM	SMR	FSCM	PART	DESCRIPTION AND USABLE ON CODES (UOC)	QTY
NO	CODE	FSCM	NUMBER		

GROUP 0607: INSTRUMENT OR ENGINE CONTROL PANEL

FIG. 66 MASTER CONTROL PANEL MASTER BATTERY BRANCHED WIRING HARNESS COMPONENTS (ASSY P/N 11655751)

1	PAOZZ	19207	7722354	CONNECTOR, RECEPTACL	1
2	XAOZZ	19207	8701329	•SHELL, ELECTRICAL CO.....	1
3	XAOZZ	19201	7723475	•INSERT, ELECTRICAL	1
4	PAOZA	77820	10-33644	•CONTACT, ELECTRICAL	8
5	PAOZZ	19207	7722322	BUSHING, RUBBER.....	1
6	PAOZZ	19207	77233C8	NUT, BUSHING RETAINE.....	1
7	PAOZZ	19207	8338561	SHELL, ELECTRICAL CO.....	7
8	PAOZZ	19207	8338562	INSULATOR, BUSHING	7
9	PAOZZ	19207	7982997	TERMINAL, SOLDERED F (OPTIONAL WITH	7
				TERMINAL P/N 8338564).....	
9	PAOZZ	19207	8338564	TERMINAL ASSEMBLY (OPTIONAL WITH.....	7
				TERMINAL P/N 7982991	7
10	PAOZZ	81349	M43436/1-2	BAND, MARKER.....	1
11	PAOZZ	19207	8338566	SHELL, ELECTRICAL CO.....	2
12	PAOZZ	19207	8338567	WASHER, SLOTTED	2
13	PAOZZ	96906	MS27L48-2	CONTACT, ELECTRICAL	2
14	PADZZ	81349	M13486/1-5	WIRE, ELECTRICAL	V
15	PAFZZ	19207	7056709	TERMINAL, LUG	1
16	PAOZZ	81349	M43436/1-1	BAND, MARKER.....	18

END OF FIGURE

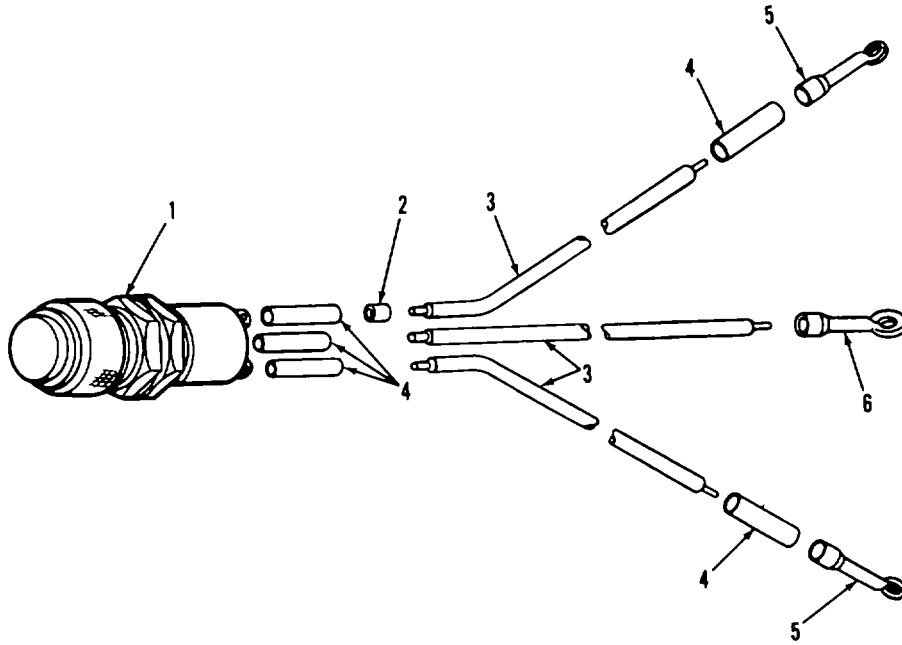

TA077016

FIGURE 67. PERSONNEL HEATER INDICATOR LAMP ASSEMBLY COMPONENTS (ASSY P/N 10883766)

SECTION II

(1) ITEM NO	(2) SMR CODE	(3) FSCM	(4) PART NUMBER	(5) DESCRIPTION AND USABLE ON CODES (UOC)	(6) QTY
-------------------	--------------------	-------------	-----------------------	--	------------

GROUP 0607: INSTRUMENT OR ENGINE CONTROL PANEL

FIG. 67 PERSONNEL HEATER INDICATOR LAMP ASSEMBLY COMPONENTS (ASSY P/N 10883766)

1	PAOZZ	78385	G488108	LIGHTTINDICATOR	1
2	PAOZZ	81349	M43436/1-1	BAND, MARKERC	4
3	XAOZZ	81349	M13486-1-3	WIRE, ELECTRICAL	V
4	MOOZZ	80244	1711725-56	INSULATION SLEEVING (MAKE FROM P/N	V
				84L9961).....	
5	PAOZZ	96906	MS20659-103	TERMINAL, LUG	2
6	PAOZZ	21450	5C6207	TERMINAL, LUG	1

END OF FIGURE

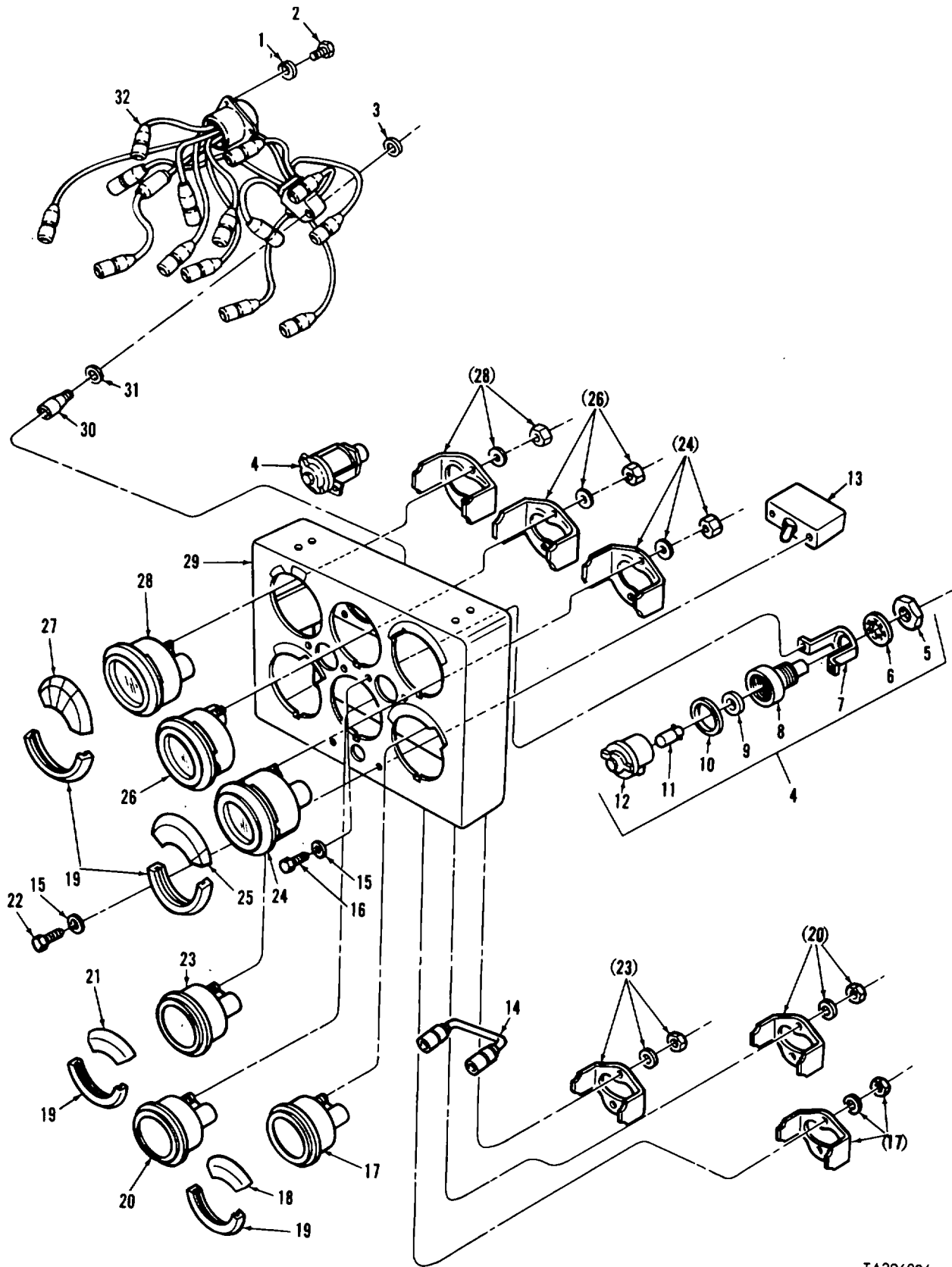

TA296084

FIGURE 68. CLUSTER ASSEMBLY COMPONENTS
(ASSY P/N 10915377)

SECTION II

(1) ITEM NO	(2) SMR CODE	(3) FSCM	(4) PART NUMBER	(5) DESCRIPTION AND USABLE ON CODES (UOC)	(6) QTY
GROUP 0607: INSTRUMENT OR ENGINE CONTROL PANEL					
FIG. 68 CLUSTER ASSEMBLY COMPONENTS (ASSY P/N 10915377)					
1	PAOZZ	96906	MS35338-42	WASHER, LOCK	4
2	PAOZZ	96906	MS35265-43	SCREW, MACHINE	4
3	PAOZZ	19207	7526593	WASHER, FLAT	1
4	PAOOZ	19207	837650C	LIGHT, INDICATOR	2
5	PAOZZ	19207	7358624	•BONDNUT, ELECTRICAL.....	1
6	PAOZZ	19207	7358625	•WASHER, LOCK	1
7	PADZZ	19207	7358623	•STRAP, RETAINING	1
8	XAOZZ	19207	10S33575	•BODY	1
9	PAOZZ	19207	11605368	•GASKET	1
10	PAOZZ	19207	7358626	•PACKING, PREFORMED.....	1
11	PAOZZ	96906	MS25231-1829	•LAMP, INCANDESCENT.....	1
12	PAOZZ	19207	7358621	•LENS, LIGHT	1
13	PAOZA	96906	MS39061-7	SWITCH, TOGGLE	1
14	PAOZZ	19207	8762440	LEAD, ELECTRICAL (FOR COMPONENT	1
PARTS SEE GROUP 0607: INSTRUMENT PANEL FUEL PRESSURE GAGE POWER CABLE ASSEMBLY).....					
15	PAOZZ	96906	MS35333-38	WASHER, LOCKC.....	6
16	PAOZZ	96906	MS35206-241	SCREW, MACHINE	4
17	PAOZZ	96906	MS24542-2	INDICATOR TEMPERATU	1
18	PAOZZ	19207	10515359	BEZEL, INSTRUMENT MOCO.....	1
[9	PAOZZ	19207	10515353	BEZEL, INSTRUMENT MOCO.....	4
20	PAOZZ	96906	MS24544-2	INDICATCR, LIQUID QU	1
21	PAOZZ	19207	CS115354	BEZEL, INSTRUMENT MO	1
22	PAOZZ	96906	MS35206245	SCREW, MACHINE	2
23	PAOZZ	96906	MS24543-2	INDICATOR TEMPERATU	1
24	PAOZZ	96906	MS24541-2	INDICATCR GPRESSURERE.....	1
25	PAOZZ	19207	1CS15355	BEZEL, INSTRUMENT MO	1
26	PAOZZ	96906	MS24532-2 REV G	•METER, SPECIAL SCALE	1
27	PAOZZ	19207	tOS15358	BEZEL, HALF INDICATO	1
28	PAOZZ	96906	MS24540-2	GAGE, PRESSURE, DIAL.....	1
29	PAOZZ	19207	10S15376	PANEL, INDICATOR	1
30	PAOZZ	19207	7526594	STUD, EXTENSION	1
31	PAOZZ	88044	AN960-516L	WASHER, FLAT	1
32	PAOOO	19207	10S15380	WIRING HARNESS, BRAN (FOR COMPONENT	1
PARTS SEE GROUP 0607: INSTRUMENT PANEL BRANCHED WIRING HARNESS COMPONENTS).....					

END OF FIGURE

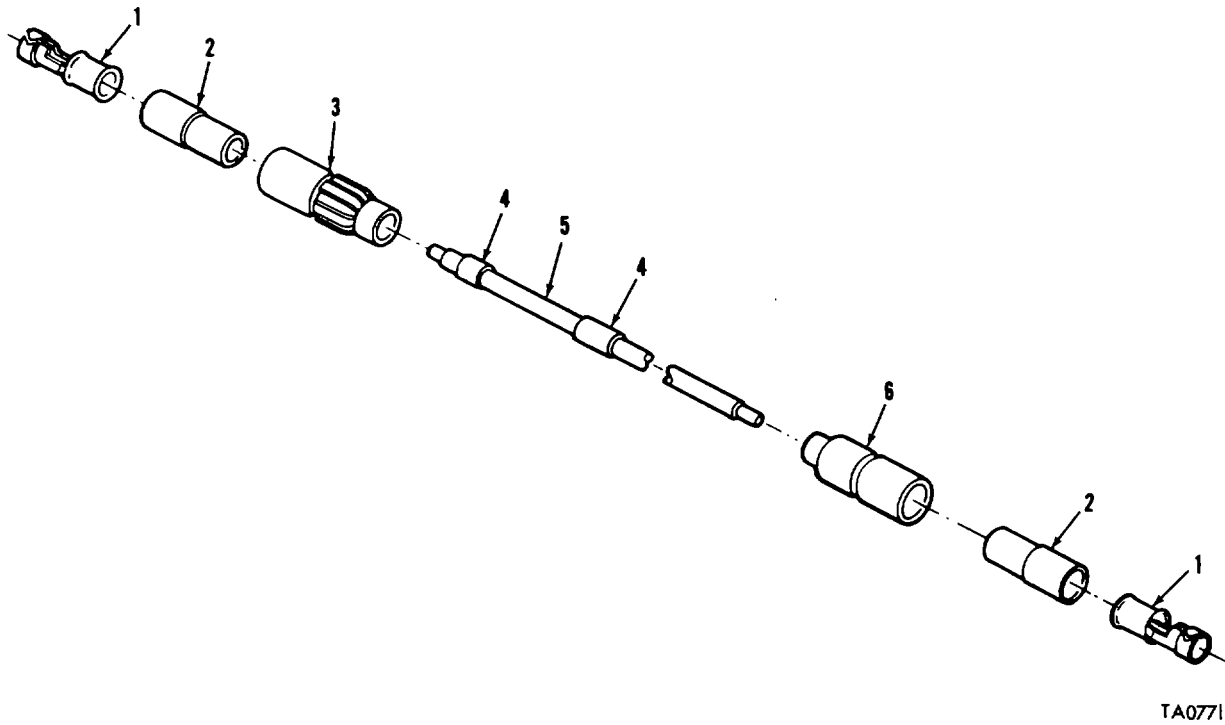

TA077194

FIGURE 69. INSTRUMENT PANEL FUEL PRESSURE GAGE POWER CABLE ASSEMBLY COMPONENTS (ASSY P/N 8762440)

SECTION II

(1) ITEM NO	(2) SMR CODE	(3) FSCM	(4) PART NUMBER	(5) DESCRIPTION AND USABLE ON CODES (UOC)	(6) QTY
-------------------	--------------------	-------------	-----------------------	--	------------

GROUP 0607: INSTRUMENT OR'ENGINE CONTROL PANEL

FIG. 69 INSTRUMENT PANEL FUEL PRESSURE GAGE POWER CABLE ASSEMBLY COMPONENTS (ASSY P/N 8762440)

1	PAOZZ	19207	8338564	TERMINAL ASSEMBLY.....	2
2	PAOZZ	19207	8338562	INSULATOR, BUSHING	2
3	PAOZZ	19207	7982401	CONNECTOR.....	1
4	PAOZZ	81349	M43436/L-1	BAND, MARKER.....	2
5	MOOZZ	8L349	M13486-1-5	WIRE, ELECTRICAL (MAKE FROM P/N V M13486-1-5)	
6	PAOZZ	19207	8338561	SHELL, ELECTRICAL CO.....	1

END OF FIGURE

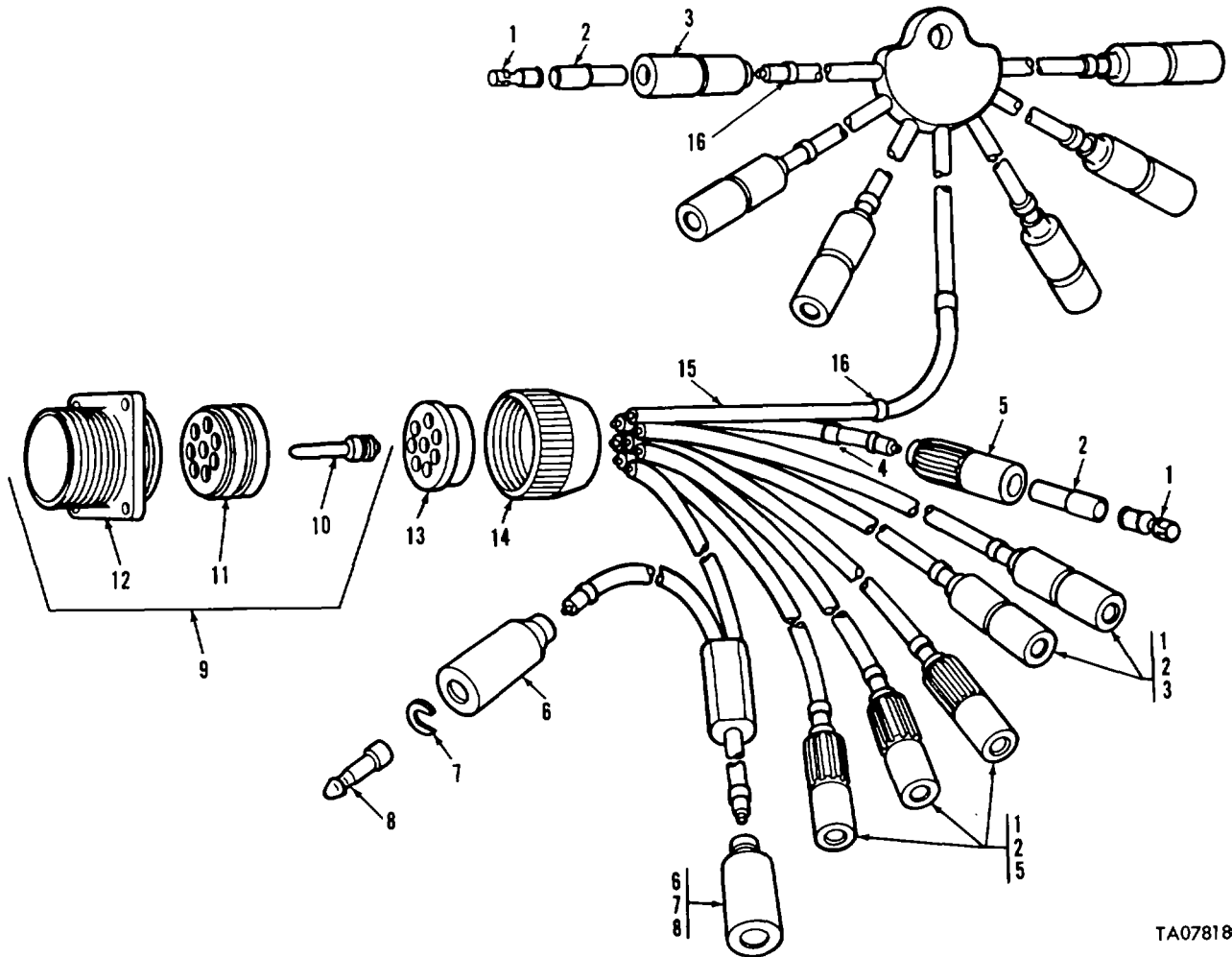

TA078180

FIGURE 70. INSTRUMENT PANEL BRANCHED WIRING HARNESS COMPONENTS (ASSY P/N 10915380)

SECTION II

(1) ITEM NO	(2) SMR CODE	(3) FSCM	(4) PART NUMBER	(5) DESCRIPTION AND USABLE ON CODES (UOC)	(6) QTY
-------------------	--------------------	-------------	-----------------------	--	------------

GROUP 0607: INSTRUMENT OR ENGINE CONTROL PANEL

FIG. 70 INSTRUMENT PANEL BRANCHED WIRING HARNESS COMPONENTS (ASSY P/N 10915380)

1	PAOZZ	19207	8338564	TERMINAL ASSEMBLY.....	12
2	PAOZZ	19207	8338562	INSULATOR, BUSHING	12
3	PAOZZ	19207	8338561	SHELL, ELECTRICAL CO	8
4	PAOZZ	19207	10864355	•BAND, MARKER	1
5	PAOZZ	19207	1982401	CONNECTOR	4
6	PAOZZ	19207	8338566	SHELL1ELECTRICAL CO	2
7	PAOZZ	19207	8338567	WASHER, SLOTTED	2
8	PAOZZ	96906	MS27148-2	CONTACT, ELECTRICAL	2
9	PAOOZ	19204	7722353	CONNECTOR, RECEPTACL	1
10	PAOZA	19207	7716521	•CONTACT, ELECTRICAL	8
11	PAOZZ	19207	7723474	•INSERT, ELECTRICAL	1
12	PAOZZ	19207	8711329	•SHELL, ELECTRICAL CO.....	1
13	PAOZZ	19207	7722322	BUSHING.RUBBER.....	1
14	PAOZZ	19207	7723308	NUT, BUSHING RETAINE.....	1
15	XAOZZ	81349	M13486/1-5	WIRE, ELECTRICAL	V
16	PAOZZ	96906	MS39020-1	BAND, MARKER.....	15

UOC :C28

END OF FIGURE

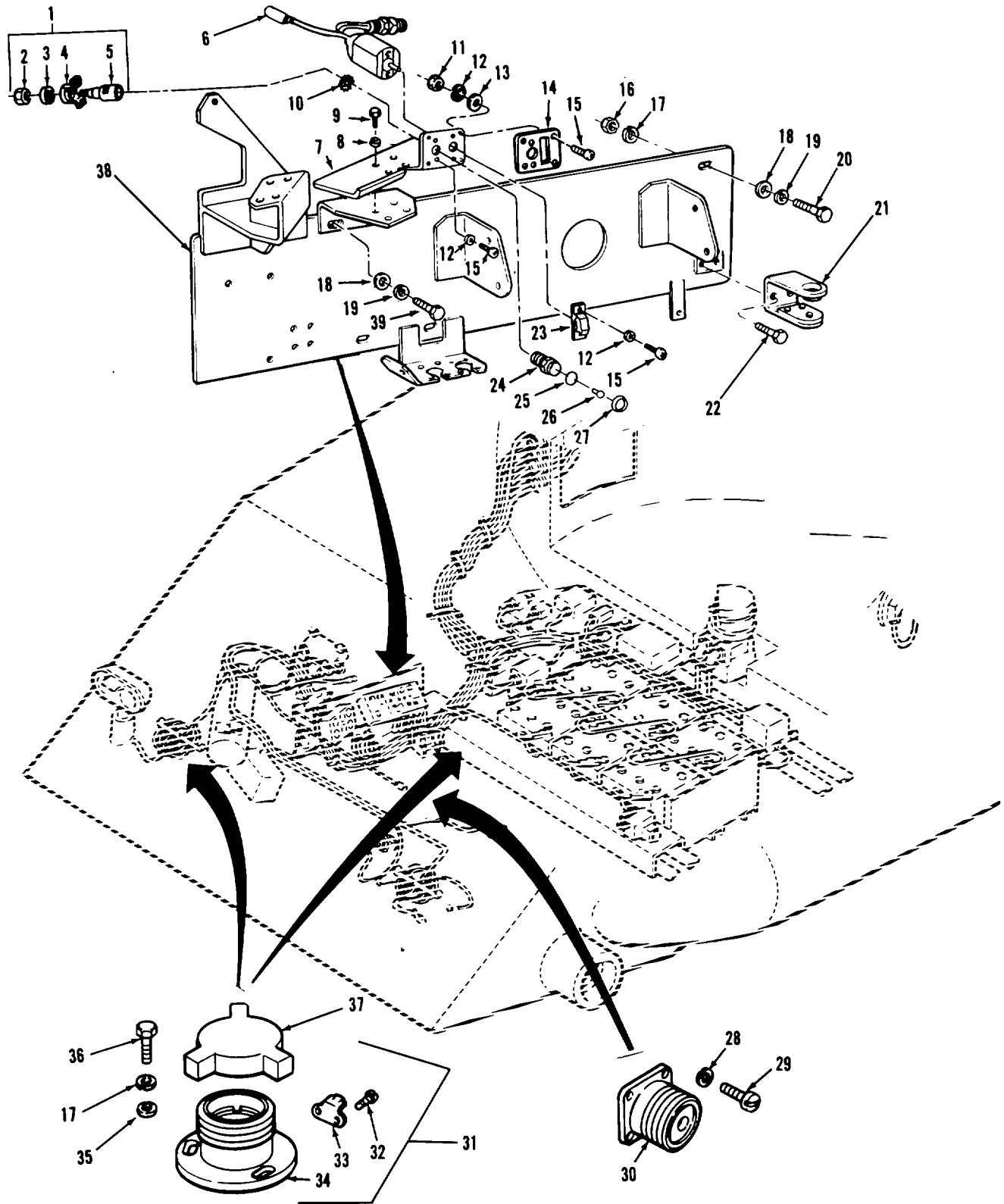

TAO78820

FIGURE 71. PANEL MOUNTING PLATES, HEADLIGHT STORAGE, NIGHT VIEWER CONNECTOR STOWAGE AND RELATED PARTS

SECTION II

(1) ITEM NO	(2) SMR CODE	(3) FSCM	(4) PART NUMBER	(5) DESCRIPTION AND USABLE ON CODES (UOC)	(6) QTY
GROUP 0608: MISCELLANEOUS ITEMS					
FIG.71 PANEL MOUNTING PLATES, HEADLIGHT STOWAGE, NIGHT VIEWER CONNECTOR STOWAGE AND RELATED PARTS					
1	PAOOO	19207	10S33573	BASE ASSEMBLYIINDI.....	1
2	PAOZZ	19207	7358624	•BONDNUT, ELECTRICAL.....	1
3	PADZZ	19207	7358625	•WASHER, LOCK.....	1
4	PAOZZ	19207	7358623	•STRAP, RETAINING.....	1
5	XAOZZ	19207	10S33575	•LAMP, HOLDER.....	1
6	PAOZZ	19207	12270522	SWITCH TOGGLE.....	1
7	PAOZZ	19207	12270525	BRACKET, HULL ELECTR.....	1
8	PAOZZ	96906	MS35333-40	WASHER LOCK.....	4
9	PADZZ	96906	MS90727-10	SCREW, CAP, HEXAGON H.....	4
10	PAOZZ	96906	MS45904-57	WASHER, LOCK.....	2
11	PAOZZ	96906	MS35649-282	NUT, PLAIN, HEXAGON.....	4
12	PAOZZ	96906	MS35333-38	WASHER, LOCK.....	8
13	PAOZZ	96906	MS27183-41	WASHERIFLA.....	4
14	PAOZZ	19207	12270517	COVER, ACCESS.....	1
15	PAOZZ	96906	MS35206-245	SCREW, MACHINE.....	8
16	XDOZZ	96906	MS51967-2	NUT, PLAIN, HEXAGON.....	2
17	PAOZZ	96906	MS35338-44	WASHER, LOCK.....	8
18	PAOZZ	96906	MS27183-14	WASHER, FLAT.....	7
19	PAOZZ	96906	MS35338-46	WASHER, LOCK.....	7
20	PAOZZ	96906	MS18154-58	SCREW, CAP, HEXAGON H.....	5
21	PAOZZ	19207	10905S70	BRACKET, MOUNTING.....	1
22	PAOZZ	96906	MS90728-8	SCREW, CAP, HEXAGON H.....	2
23	PAOZZ	19207	11669488	GUARD, SWITCH.....	1
24	PAOZZ	19207	10S24435	ADAPTER, LIGHT.....	1
25	PAOZZ	96906	MS28775-119	PACKING, PREFORMED.....	1
26	PACZZ	96906	MS25231-1829	LAMP, INCANDESCENT.....	1
27	PAOZZ	19207	ICS33574-1	LENS, LIGHT.....	1
28	PAOZZ	96906	MS35338-40	WASHER, LOCK.....	4
29	PAOZZ	96906	MS35206-214	SCREW, MACHINE.....	4
30	PAOZZ	96906	MS3115-8A	DUMMY, CONNECTOR.....	1
31	PAOOO	19207	8734281	BASE, LAMPHOLDER.....	2
32	PAOZZ	21450	22288	•SCREW, ASSEMBLED WAS.....	2
33	PAOZZ	19207	7739925	•CLIP, SPRING TENSION.....	1
34	XAOZZ	19207	7972356	•BASE.....	1
35	PAOZZ	96906	MS27183-10	WASHER, FLAT.....	6
36	PAOZZ	96906	MS90725-6	SCREW, CAP, HEXAGON H.....	6
37	PAOZZ	19207	7972353	CAP, DUSTIHEADLIGHT.....	2
38	PFOZZ	19207	12325973	PLATE, MOUNTING.....	1
39	PAOZZ	96906	MS90728-62	SCREW, CAP, HEXAGON H.....	2

END OF FIGURE

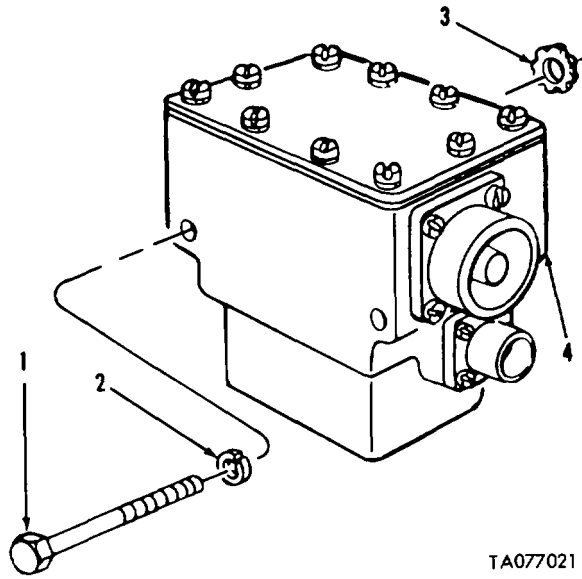

FIGURE 72. MASTER RELAY, HOUSING ASSEMBLY AND RELATED PARTS

SECTION II					
(1)	(2)	(3)	(4)	(5)	(6)
ITEM	SMR		PART		
NO	CODE	FSCM	NUMBER	DESCRIPTION AND USABLE ON CODES (UOC)	QTY

GROUP 0608: MISCELLANEOUS ITEMS
 FIG. 72 MASTER RELAY, HOUSING
 ASSEMBLY AND RELATED PARTS

1	PAOZZ	96906	MS90728-48	BOLT, MACHINE	2
2	PAOZZ	96906	MS35338-45	WASHER, LOCK	2
3	PAOZZ	96906	MS35335-34	WASHER, LOCK	2
4	PAOZZ	19207	10894808	RELAY AND HOUSING A	1

END OF FIGURE

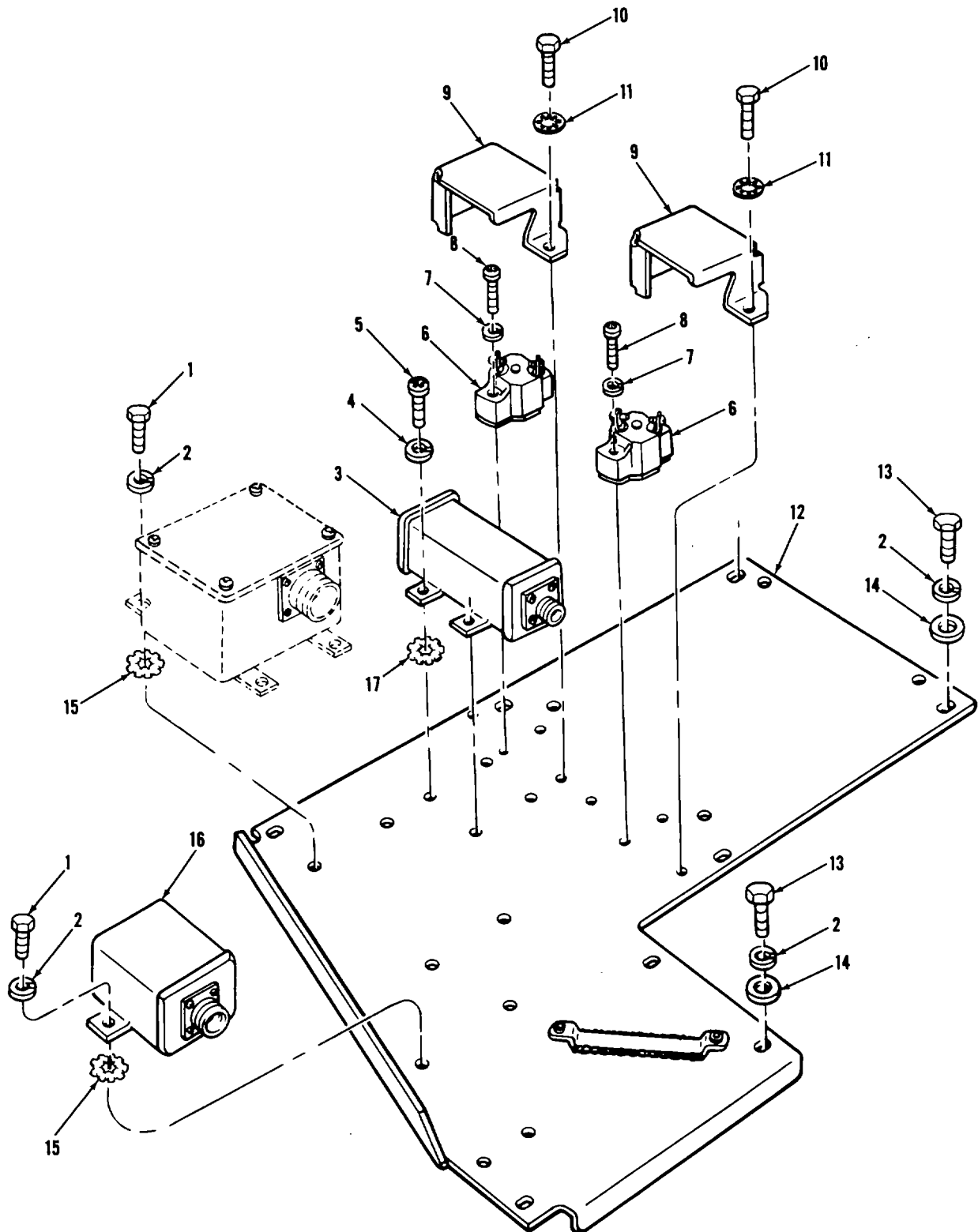

TA077022

FIGURE 73. FIRE EXTINGUISHER RELAY, AIR CLEANER BLOWER MOTOR RELAY, CIRCUIT BREAKERS, AND RELATED PARTS

SECTION II

(1) ITEM NO	(2) SMR CODE	(3) FSCM	(4) PART NUMBER	(5) DESCRIPTION AND USABLE ON CODES (UOC)	(6) QTY
-------------------	--------------------	-------------	-----------------------	--	------------

GROUP 0608: MISCELLANEOUS ITEMS

FIG. 73 FIRE EXTINGUISHER RELAY, AIR CLEANER BLOWER MOTOR RELAY, CIRCUIT BREAKERS, AND RELATED PARTS

1	PAOZZ	96906	MS90725-6	SCREW, CAP, HEXAGON H	6
2	PAOZZ	96906	MS35338-44	WASHER, LOCK	14
3	PAOZZ	19207	8379920	RELAY , ELECTROMAGNET	1
4	PADZZ	96906	MS35338-42	WASHER, LOCK	4
5	PAOZZ	96906	MS35206-243	SCREW, MACHINE	4
6	PAOZZ	82647	PDA-15	CIRCUIT BREAKER	2
7	PAOZZ	96906	MS35338-41	HASHER, LOCK	4
8	PAOZZ	96906	MS35206-232	SCREW, MACHINE	4
9	PAOZZ	19207	11673817	COVER, ACCESS	2
10	PAOZZ	96906	MS907251	SCREWICAP, HEXAGON H	4
11	PAOZZ	96906	MS35333-40	WASHER, LOCK	4
12	XAOZZ	19207	11655539	PLATE ASSEMBLY	1
13	PAOZZ	96906	MS90728-7	SCREW, CAP, HEXAGON H	8
14	PAOZZ	96906	MS27183-10	WASHER, FLAT	8
15	PAOZZ	96906	MS35335-33	WASHER, LOCK	6
16	PAOZZ	19207	8762321	RELAY, ELECTROMAGNET	1
117	PAOZZ	96906	MS35335-31	WASHER, LOCK	4

END OF FIGURE

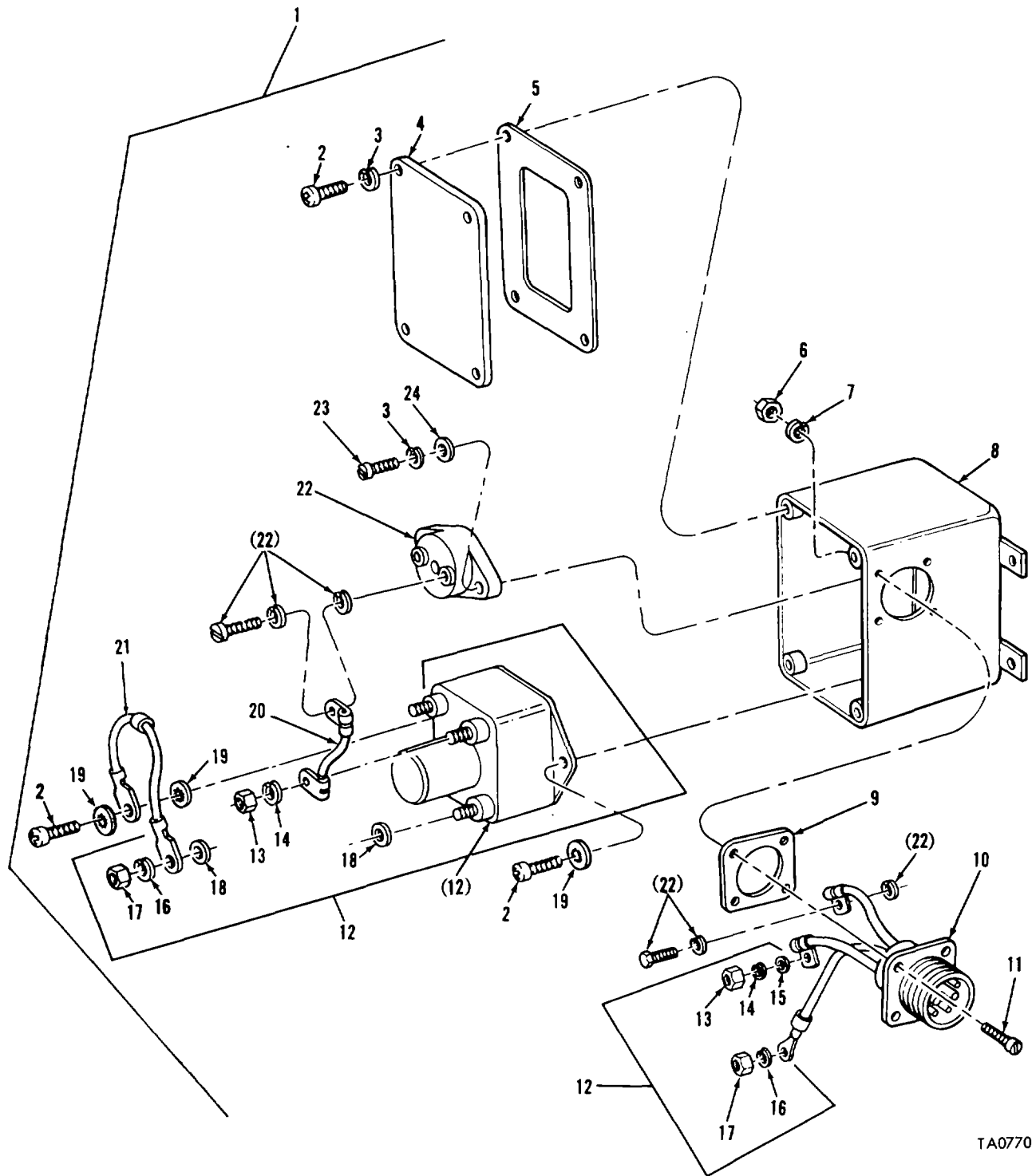

TA077023

FIGURE 74. BILGE PUMP RELAY ENCLOSURE ASSEMBLY AND COMPONENTS

SECTION II

(1) ITEM NO	(2) SMR CODE	(3) FSCM	(4) PART NUMBER	(5) DESCRIPTION AND USABLE ON CODES (UOC)	(6) QTY
-------------------	--------------------	-------------	-----------------------	--	------------

GROUP 0608: MISCELLANEOUS ITEMS

FIG. 74 BILGE PUMP RELAY ENCLOSURE
ASSEMBLY AND COMPONENTS

1	PAOOO	19207	10951759	ENCLOSURE ASSEMBLY	1
2	PAOZZ	96906	MS35206-263	•SCREW, MACHINE.....	6
3	PAOZZ	96906	MS35338-43	•WASHER, LOCK	6
4	XAOZZ	19201	10J51767	•COVER	1
5	PFOZZ	19207	10S51769	•GASKET	1
6	PAOZZ	96906	NS35649-262	•NUT, PLAIN, HEXAGON.....	4
7	PAOZZ	96906	MS35338-41	•WASHER, LOCK	4
8	XAOZZ	19207	10S51756	•ENCLOSURE	1
9	PAOZZ	96906	MS52000-9	•GASKET	1
10	PAOZZ	19207	1CS51757	•CABLE ASSEMBLY.....	1
11	PADZZ	96906	MS35265-30	•SCREW, MACHINE.....	4
12	PAOZZ	96906	MS24L41Dt1	•RELAY, ELECTROMAGNET.....	1
13	PAOZZ	96906	MS35650-3255T	••NUT, PLAIN, HEXAGON.....	2
14	PAOZZ	96906	MS3533--101	••WASHER, LOCK.....	2
15	PAOZZ	88044	AN961-416T	••WASHER, FLAT.....	2
16	PAOZZ	96906	MS35338-98	••WASHER, LOCK.....	2
17	PAOZZ	96906	MS35649-265T	••NUT, PLAIN, HEXAGON.....	2
18	PAOZZ	88044	AN961-6T	••WASHER, FLAT.....	2
19	PAOZZ	96906	MS35333-39	•WASHER, LOCK	3
20	PAOZZ	19207	12257177	•CABLE ASSEMBLY, POWE.....	1
21	PFOZZ	19207	1CS20581	•LEAD, ELECTRICAL	1
22	PAOZZ	81349	M13516/7-7	•CIRCUIT BREAKER	1
23	PAOZZ	96906	MS35206-265	•SCREW, MACHINE.....	2
24	PAOZZ	96906	MS27183-8	•WASHER, FLAT	2

END OF FIGURE

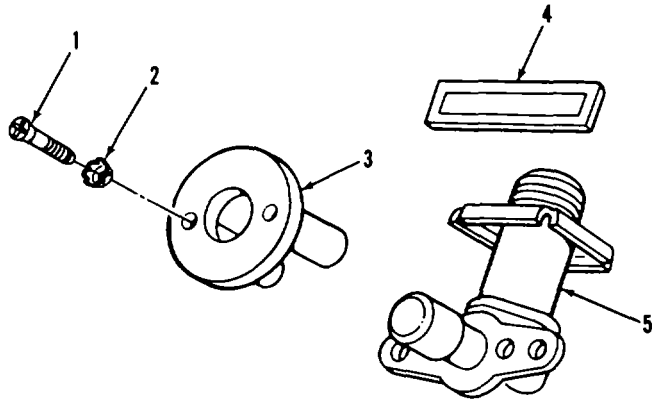

TA077024

FIGURE 75. HEADLIGHT BEAM SELECTOR SWITCH AND RELATED PARTS

SECTION II

(1) ITEM NO	(2) SMR CODE	(3) FSCM	(4) PART NUMBER	(5) DESCRIPTION AND USABLE ON CODES (UOC)	(6) QTY
-------------------	--------------------	-------------	-----------------------	--	------------

GROUP 0608: MISCELLANEOUS ITEMS
 FIG. 75 HEADLIGHT BEAM SELECTOR
 SWITCH AND RELATED PARTS

1	PAOZZ	96906	MS35190-293	SCRE W MACHINE	2
2	PAOZZ	96906	MS35336-27	WASHER, LOCK	2
3	PAOZZ	19207	10LS6074	GUIDE, DIMIER SWITCH.....	1
4	PAOZH	19207	10S15413	DECAL, DIOPER SWITCH	1
5	PAOZZ	96906	MS53001-1	SWITCH, BEAM SELECTI	1

END OF FIGURE

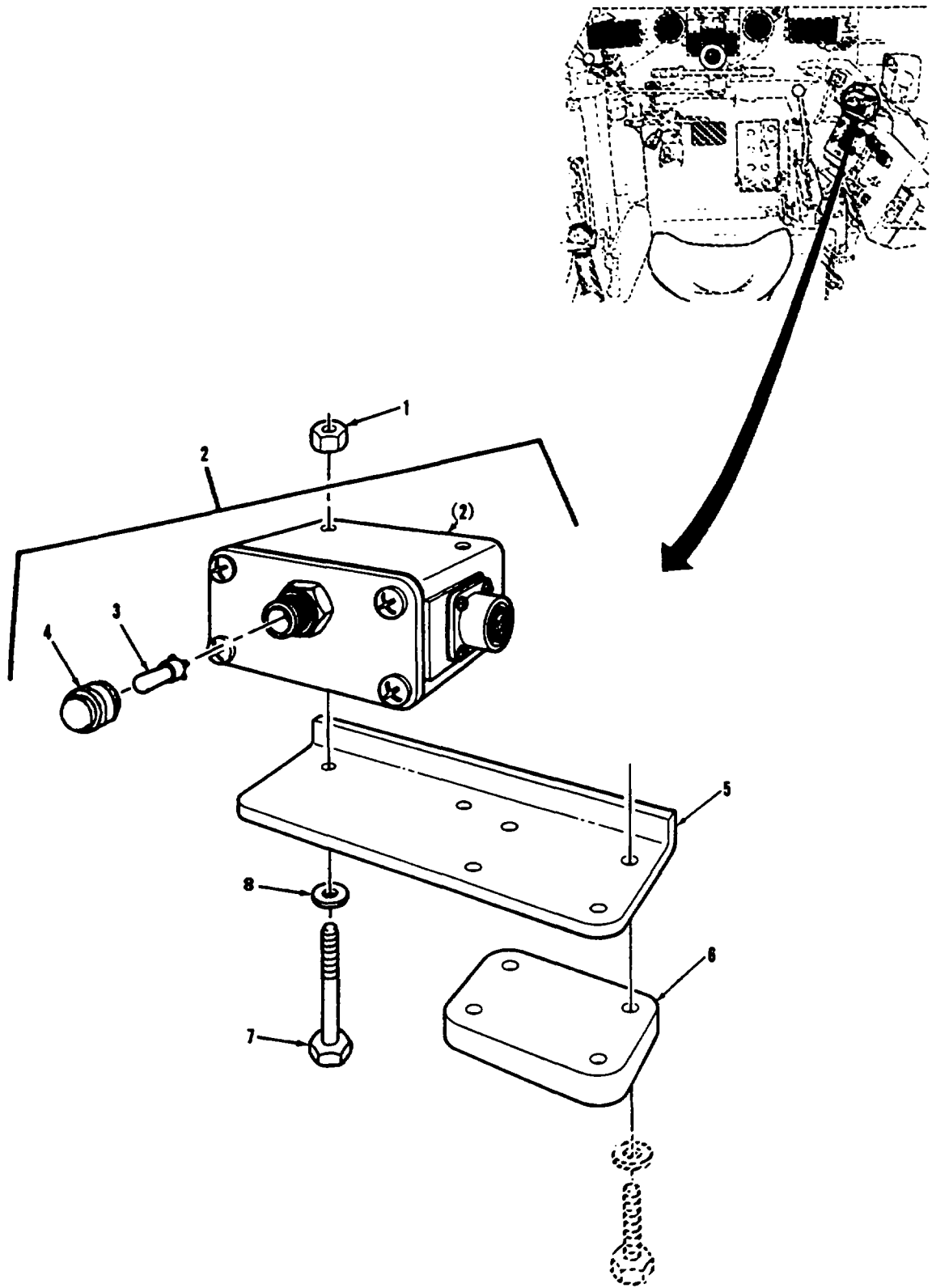

FIGURE 76. ENGINE DUST DETECTOR BOX ASSEMBLY, COMPONENTS, AND RELATED PARTS

SECTION II

TM 9-2350-253-20P-1

(1) ITEM NO	(2) SMR CODE	(3) FSCM	(4) PART NUMBER	(5) DESCRIPTION AND USABLE ON CODES (UOC)	(6) QTY
GROUP 0608: MISCELLANEOUS ITEMS					
FIG.76 ENGINE DUST DETECTOR BOX ASSEMBLY ,COMPONENTS, AND RELATED PARTS					
1	PADZZ	96906	MS51967-2	NUT, PLAINHEXAGON	2
2	PADOO	19207	12325931	BOX ASSEMBLY, ENGINE	1
3	PACZZ	96906	MS25237-327AS15	LAMP, INCANDESCENT	1
4	PADZZ	96906	MS25041-2	LIGHTT,INDICATOR.....	1
5	PAOZZ	19207	12325914	BRACKET, ANGLE.....	1
6	PAOZZ	19207	12325915	SPACER, PLATE.....	1
7	PADZZ	96906	MS90723-16	SCREW, CAP, HEXAGON H,	2
8	PAOZZ	96906	MS35333-40	WASHER LOCK	2

END OF FIGURE

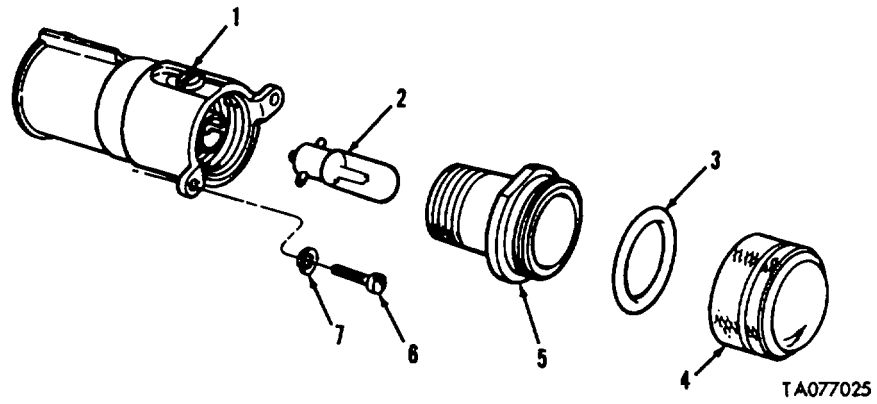

FIGURE 77. POWER PLANT MASTER WARNING LIGHT AND RELATED PARTS

SECTION II

(1)	(2)	(3)	(4)	(5)	(6)
ITEM	SMR		PART		
NO	CODE	FSCM	NUMBER	DESCRIPTION AND USABLE ON CODES (UOC)	QTY

GROUP 0609: LIGHTS

FIG.77 POWER PLANT MASTER WARNING LIGHT AND RELATED PARTS

1	PAOZZ	49367	P400136	LIGHT,MASTER WARNIN.....	1
2	PAOZZ	96906	MS25231-1829	LAMP,INCANDESCENT	1
3	PAOZZ	96906	MS28775-021	PACKING,PREFORMED	1
4	PAOZZ	81349	LC24RD3	LENS,LIGHT	1
5	PAOZZ	19207	10924435	ADAPTER,LIGHT	1
6	PAOZZ	96906	MS35206-245	SCREW MACHINE	2
7	PAOZZ	96906	MS3533842	WASHER,LOCK	2

END OF FIGURE

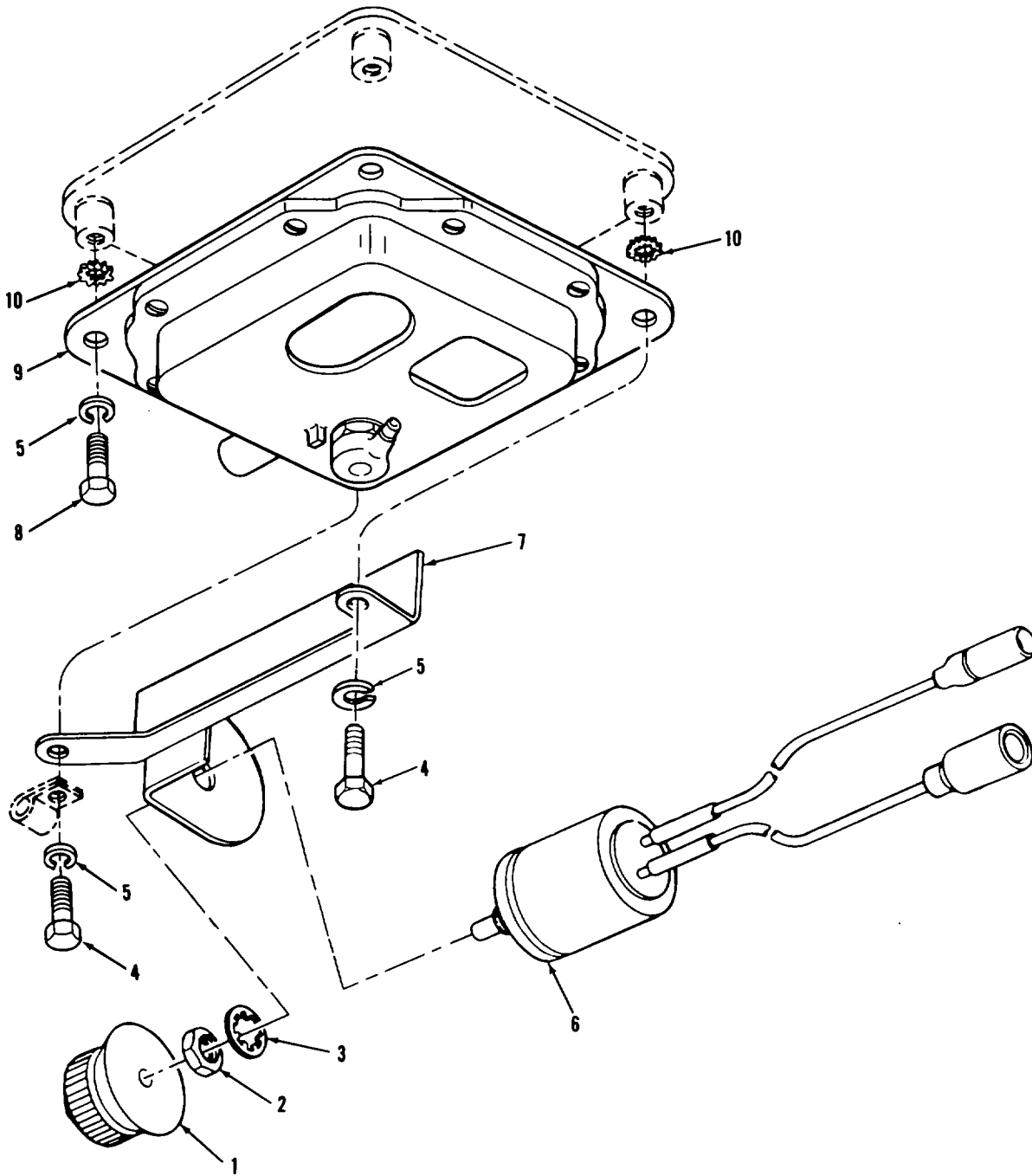
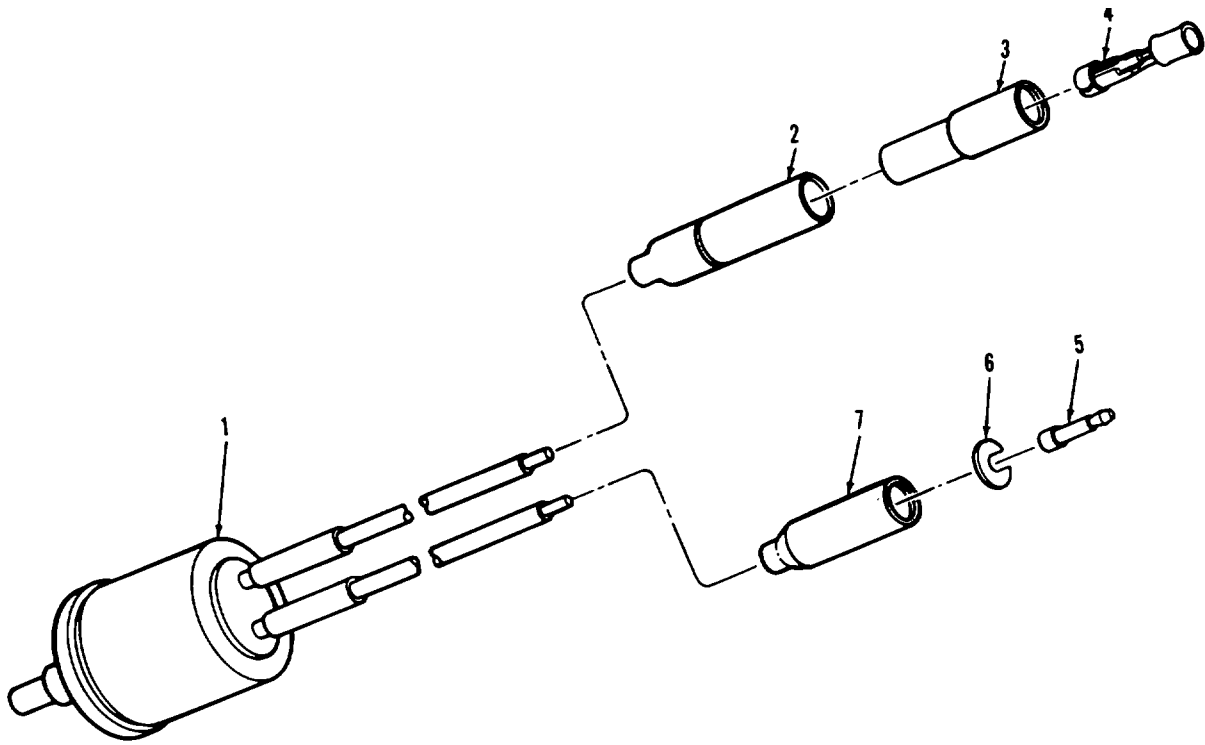

FIGURE 78. DOME LIGHT, VARIABLE RESISTOR, AND RELATED PARTS

TA077026

SECTION II					
(1)	(2)	(3)	(4)	(5)	(6)
ITEM	SMR	FSCM	PART	DESCRIPTION AND USABLE ON CODES (UOC)	QTY
NO	CODE		NUMBER		
GROUP 0609: LIGHTS					
FIG.78 DOME LIGHT,VARIABLE RESISTOR,AND RELATED PARTS					
1	PAOZZ	96906	MS91528-3F2B	KNOB.....	1
2	PAOZZ	96906	MS25082820	NUTIPLAIN, HEXAGON	1
3	PAOZZ	96906	MS35333-42	WASHER, LOCK	1
4	PAOZZ	96906	MS90728-7	SCREW, CAP, HEXAGON H C	2
5	PAOZZ	96906	MS35338-44	WASHER, LOCK	4
6	PAOZZ	19207	10893853	RESISTOR, VARIABLE, W (FOR COMPONENT	1
PARTS SEE GROUP 0609: VARIABLE RESISTOR ASSEMBLY COMPONENTS)					
7	PAOZZ	19207	1921358	BRACKET, MOUNTING	1
8	PAOZZ	96906	MS90725-6	SCREW, CAP, HEXAGON H	2
UOC: V47					
9	PAOOO	96906	MS51073-1	LIGHT, DI3ME (FCR COMPONENT PARTS	1
SEE GROUP 0609: DRIVER'S DOME LIGHT COMPONENTSN)					
10	PAOZZ	96906	MS35335-33	WASHER, LOCK	4

END OF FIGURE



TA29607°

FIGURE 79. VARIABLE RESISTOR ASSEMBLY COMPONENTS
(ASSY P/N 10893854)

SECTION II

(1) ITEM NO	(2) SMR CODE	(3) FSCM	(4) PART NUMBER	(5) DESCRIPTION AND USABLE ON CODES (UOC)	(6) QTY
-------------------	--------------------	-------------	-----------------------	--	------------

GROUP 0609: LIGHTS

FIG.79 VARIABLE RESISTOR ASSEMBLY
COMPONENTS (ASSY P/N 10893854)

1	PAOZZ	19207	1C893853	RESISTOR,VARIABLE,W	
				UOC : V47	
2	PAOZZ	19207	8338561	SHELLIELECTRICAL CO.....	1
3	PAOZZ	19207	8338562	INSULATOR1BUSHING	1
4	PAOZZ	19207	8338564	TERMINAL ASSEMBLY.....	1
5	PAOZZ	96906	MS27148-2	CONTACT,ELECTRICAL	1
6	PAOZZ	19207	8338567	WASHERSLOTTEDO.....	1
7	PAOZZ	19207	8338566	SHELLPELECTRICAL CO.....	1

END OF FIGURE

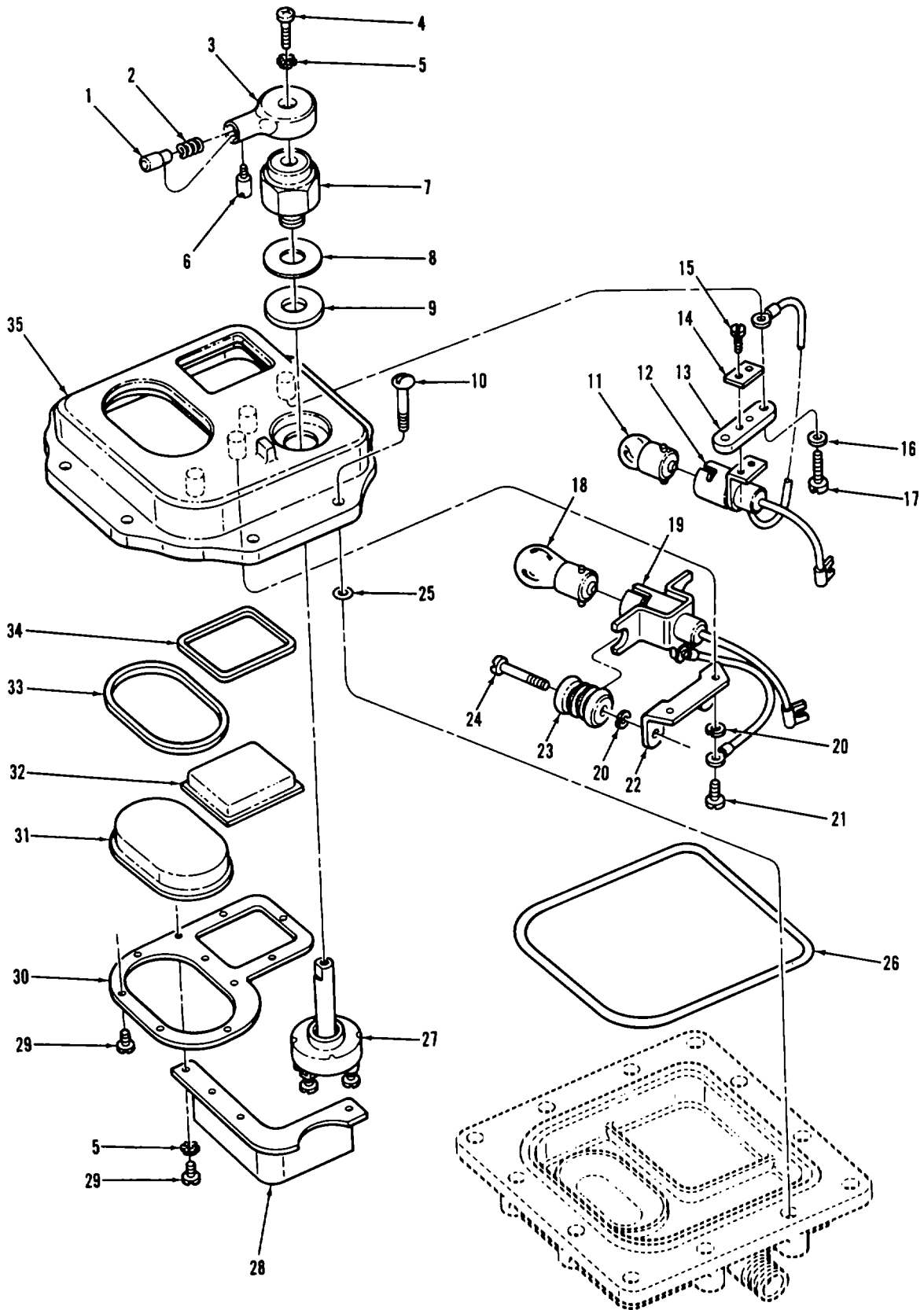

TA077198

FIGURE 80. DRIVER'S DOME LIGHT COMPONENTS
(ASSY P/H 7064671)

SECTION II					
(1)	(2)	(3)	(4)	(5)	(6)
ITEM	SMR		PART		
NO	CODE	FSCM	NUMBER	DESCRIPTION AND USABLE ON CODES (UOC)	QTY
GROUP 0609: LIGHTS					
FIG.80 ORIVER'S DOME LIGHT					
COMPONENTS (ASSY P/N 7064671)					
1	PAOZZ	19207	7057187	PUSH BLTTON.....	1
2	PAOZZ	19207	7057189	SPRING, HELICAL, CCMP.....	1
3	PAOZZ	19207	7320656	KNOB.....	1
4	PAOZZ	96906	MS35206-229	SCREWMACHINE.....	1
5	PAOZZ	96906	MS35335-30	WASHER, LOCK.....	5
6	PAOZZ	19207	7320657	SETSCREW.C.....	1
7	XDOZZ	19207	7320652	MOUNTING NUT ASSEMB.....	1
8	PAOZZ	19207	7320654	WASHER, FLAT.....	1
9	PAOZZ	19207	7320655	GASKET .C.....	1
10	PAOZZ	19207	7320641	SCREW, MACHINE C.....	8
11	PAOZZ	96906	MS155710-623	LAMP, INCANDESCENTC.....	1
12	XDOZZ	19201	COS42115	LAMPHOLDER	1
13	XAOZZ	19207	8335240	GASKET.....	1
14	XAOZZ	19207	8335242	PLATE, MCUNTINGLAMP.....	1
15	XAOZZ	96906	MS35206-228	SCREW, MACHINEC.....	2
16	XAOZZ	19207	8744897	WASHERFLAT.....	2
17	XAOZZ	19207	7320687	SCREW, SHOULDER.....	2
18	PAOZZ	96906	MS35478-1691	LAMP, INCANDESCENT.....	1
19	XAOZZ	19207	7064962	LAMPHOLDER.....	1
20	XAOZZ	96906	MS35338-42	WASHER, LOCK.....	4
21	XAOZZ	96906	MS35206-242	SCREWMNACHINE.....	2
22	XAOZZ	19207	7064896	PLATE, MOUNTINGILAMP.....	1
23	XAOZZ	19207	7C64900	GRONMET, NONMETALLIC.....	2
24	XAOZZ	19207	8335233	SCREW, SHOULDER.....	2
25	PAOZZ	19207	7320642	CLIP, RETAINING.....	8
26	PAOZZ	19207	7962254	SEAL, NONMETALLIC RO.....	1
27	PAOZZ	19207	7320651	SWITCH, ROTARY.....	1
28	XAOZZ	19207	7962247	PARTITION.....	1
29	PAOZZ	96906	MS35206-226	SCREWMACHINE.....	11
30	XAOZZ	19204	7962246	PLATE, RETAINING.WIN.....	1
31	PAOZZ	19207	7962244	LENS, LIGHT, WHITE.....	1
32	PAOZZ	19207	12314082	LENS, LIGHT, BLUE.....	1
33	PAOZZ	19207	7962242	SEAL, 1NNMETALLIC ST .WHITE LENS.....	1
34	PAOZZ	19207	12343072	GASKET, BLUE LENS.....	1
35	XAOZZ	19207	7962241	RETAINER, LENS.....	1

END OF FIGURE

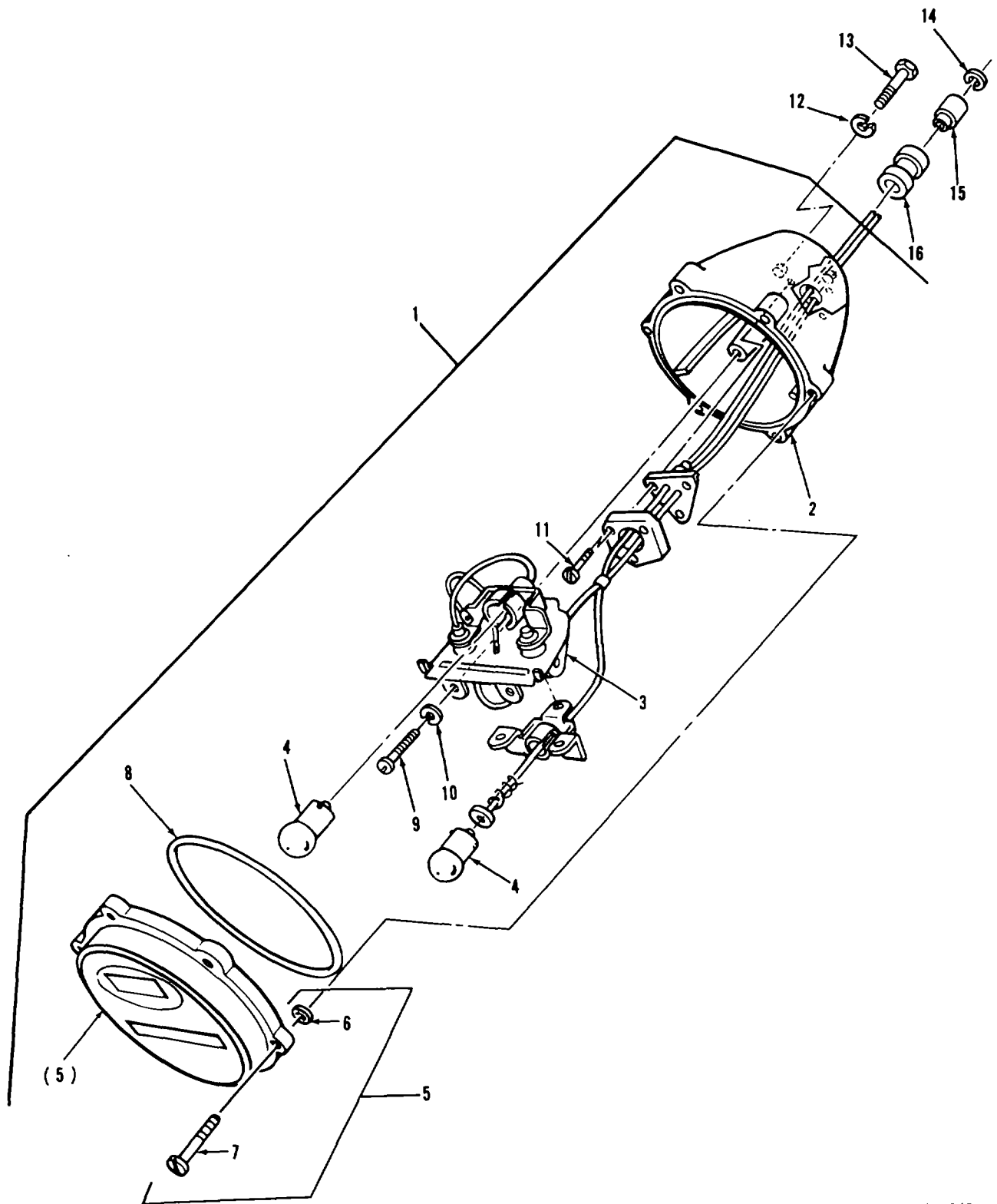

TA328345

FIGURE 81. RIGHT STOP LIGHT-TAILLIGHT ASSEMBLY AND COMPONENTS

SECTION II					
(1)	(2)	(3)	(4)	(5)	(6)
ITEM	SMR	FSCM	PART	DESCRIPTION AND USABLE ON CODES (UOC)	QTY
NO	CODE	FSCM	NUMBER		

GROUP 0609: LIGHTS

FIG.81 RIGHT STOP LIGHT-TAILLIGHT ASSEMBLY AND COMPONENTS

1	PAOOO	19207	8378786	STOP LIGHT-TAILLIGH	1
2	PAOZZ	96906	MS53047-1	.LIGHT, PARKING	1
3	PAOZZ	19207	8378662	.LAMPHOLDER ASSEMBLY	1
4	PAOZZ	96906	MS15570-1251	.LAMP, INCANDESCENT	2
5	PAOZZ	19207	7526018	.RETAINER, LENS	1
6	PAOZZ	19207	7320642	..CLIP, RETAINING	6
7	PAOZZ	19207	7320641	.SCREW, MACHINE	6
8	PCOZZ	19207	7320658	.PACKING, PREFORMED	6
9	PAOZZ	96906	MS35206-242	.SCREW, MIACHINE	2
10	PAOZZ	96906	MS35338-42	.WASHER, LOCK	2
11	PAOZZ	96906	MS35206-243	.SCREW MACHINE	3
12	PAOZZ	96906	MS35338-46	WASHER, LCCK	2
13	PAOZZ	96906	MS18154-58	SCREW, CAP, HEXAGON H	2
14	PAOZZ	19207	8338567	WASHER, SLOTTED	2
15	PAOZZ	19207	8338566	SHELL, ELECTRICAL CO	2
16	PAOZZ	19207	10905012	GROMMET, NONMETALLIC.C	1

END OF FIGURE

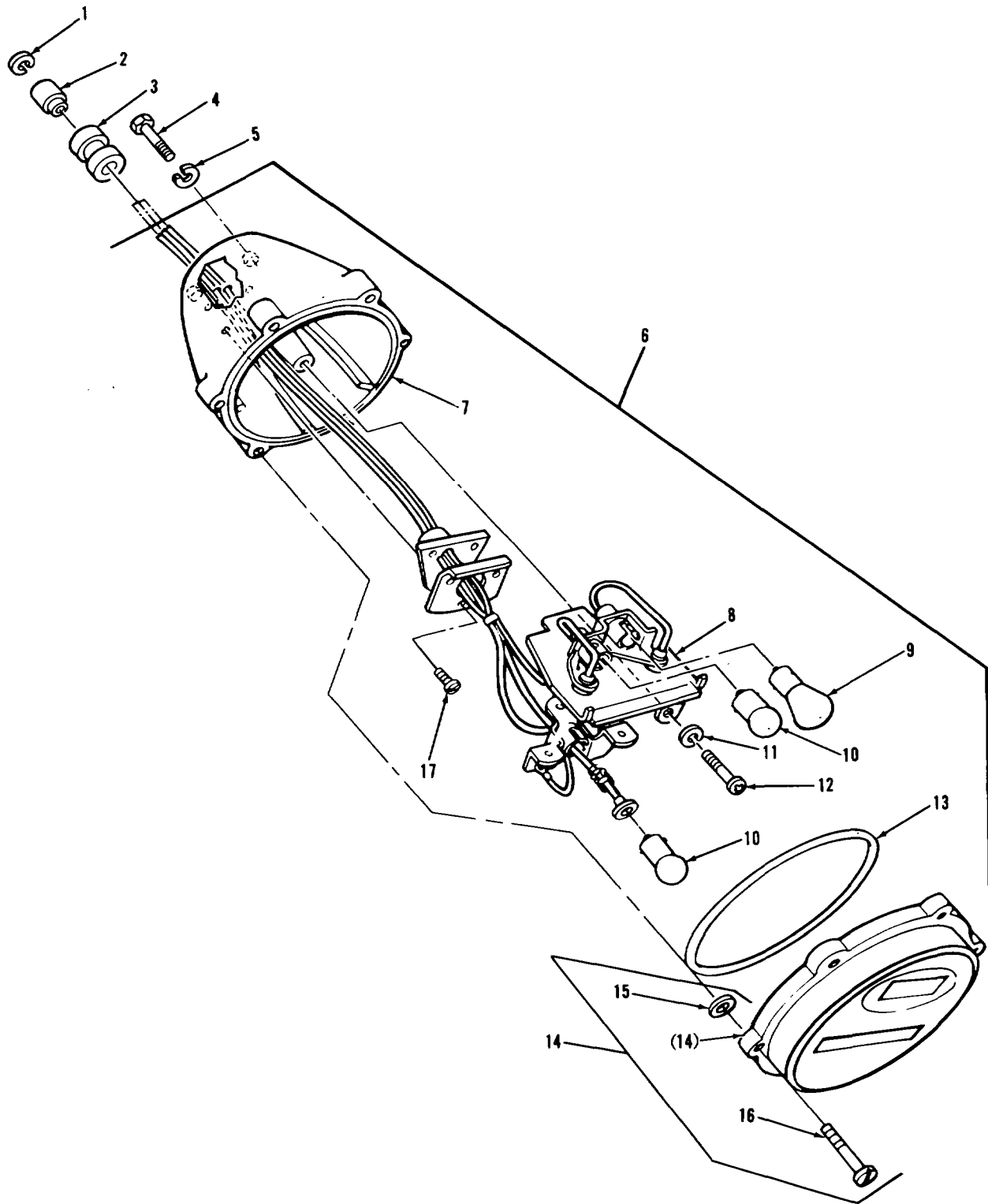

TA328346

FIGURE 82. LEFT STOP LIGHT-TAILLIGHT ASSEMBLY AND COMPONENTS

SECTION II

(1) ITEM NO	(2) SMR CODE	(3) FSCM	(4) PART NUMBER	(5) DESCRIPTION AND USABLE ON CODES (UOC)	(6) QTY
-------------------	--------------------	-------------	-----------------------	--	------------

GROUP 0609: LIGHTS

FIG.82 LEFT STOP LIGHT-TAILLIGHT ASSEMBLY AND COMPONENTS

1	PAOZZ	19207	8338567	WASHER, SLOTTED	3
2	PAOZZ	19207	8338566	SHELL, ELECTRICAL CO	3
3	PAOZZ	19207	10905012	GROMMET, NONMETALLIC	1
4	PAOZZ	96906	MS18154-58	SCREW, CAP, HEXAGON H	2
5	PAOZZ	96906	MS35338-46	WASHER, LOCK	2
6	PAOOZ	19207	8378785	STOP LIGHT-TAILLIGH	1
7	PAOZZ	96906	MS5304F-1	LIGHT.PARKING	1
8	PAOZZ	19207	8378661	WIRING HARNESS	1
9	PACZZ	96906	MS35478-1683	LAMP INCANDESCENT	1
10	PACZZ	96906	MHS15570-1251	CLAMP, INCANDESCENT	2
11	PAOZZ	96906	MS35338-42	WASHER, LOCK	2
12	PAOZZ	96906	MS35206-242	SCREW, MACHINE	2
13	PCOZZ	19207	7320658	PACKING, PREFORMED.....	1
14	PAOOZ	73331	8S9685	HEADLIGHT	1
15	PAOZZ	19207	7320642	CLIP, RETAINING	6
16	PAOZZ	19207	7320641	SCREW, MACHINE	6
17	PAOZZ	96906	MS35206-243	SCREW, MACHINE	3

END OF FIGURE

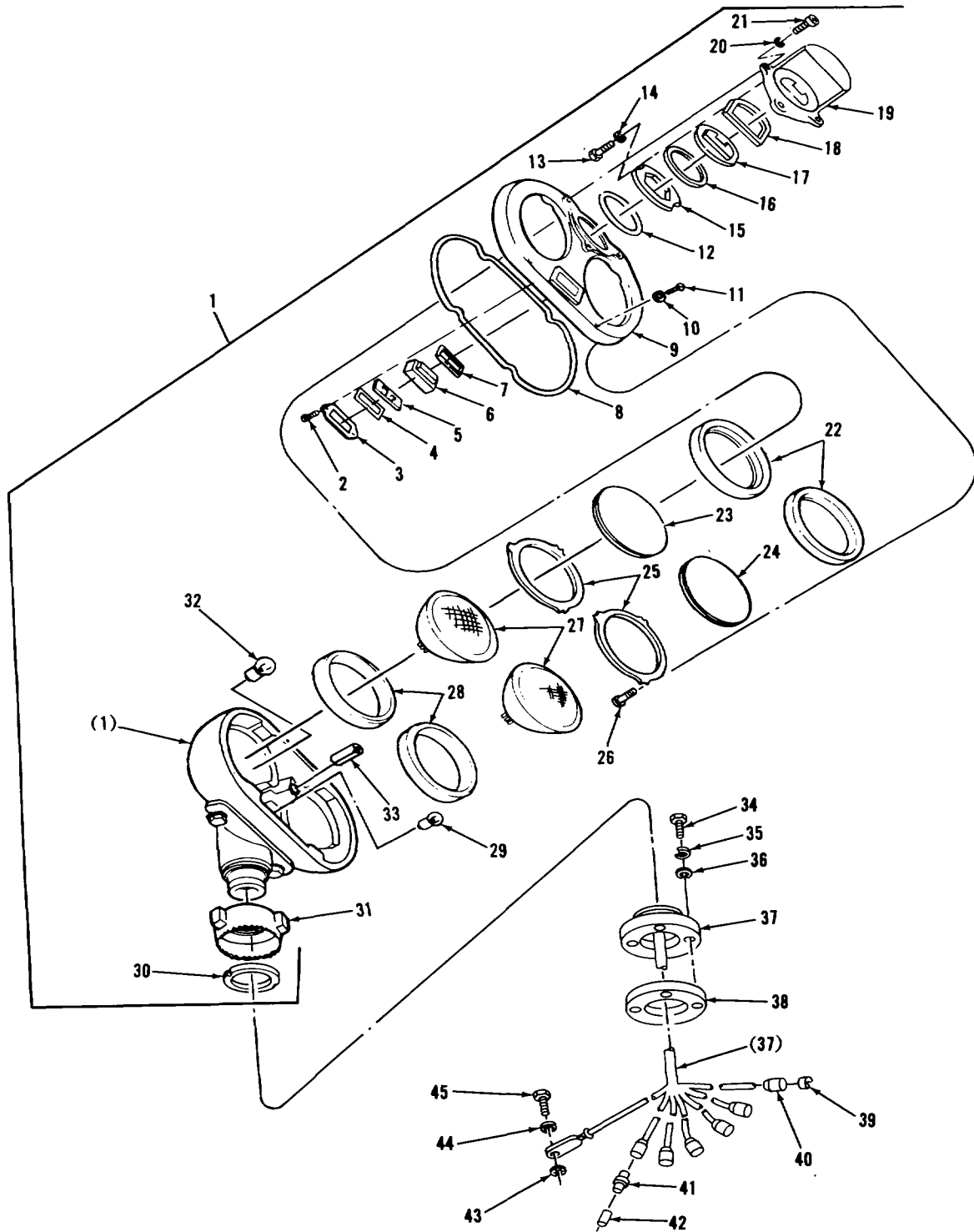

TA328347

FIGURE 83. LEFT AND RIGHT HEADLIGHT ASSEMBLIES, COMPONENTS, AND RELATED PARTS

SECTION II					
(1)	(2)	(3)	(4)	(5)	(6)
ITEM NO	SMR CODE	FSCM	PART NUMBER	DESCRIPTION AND USABLE ON CODES (UOC)	QTY
GROUP 0609: LIGHTS					
FIG.83 LEFT AND RIGHT HEADLIGHT ASSEMBLIES,COMPONENTS,AND RELATED PARTS					
1	PAOOO	96906	MS53022-1	HEADLIGHT ASSEMBLY,	2
2	PAOZZ	21450	42C494	SCREW, ASSEMBLED WAS	2
3	PAOZZ	19207	7972331	BEZEL, INSTRUMENT MO	1
4	PAOZZ	19207	7972326	CSEAL, NONMETALLIC ST	1
5	PAOZZ	19207	7729788	FILTER, LAMP, BLACKOU.....	1
6	PAOZZ	19207	81744290	CLENS, LIGHT	1
7	PAOZZ	19207	11591041	SEAL, NONMETALLIC RO.....	1
8	PAOZZ	19207	7972350	SEAL, NOINIETALLIC RO.....	1
9	PAOZZ	19207	7972359	COVER, LAMP	1
10	PAOZZ	21900	WL112CG-3	WASHER, LOCK	4
11	PAOZZ	19207	7972328	SCREW, EXTERNALLY RE	4
12	PAOZZ	19207	7972340	SEAL, NONMETALLIC RO.....	1
13	PAOZZ	96906	MS35206-227	SCRE W MACHINE	2
14	PADZZ	96906	MS35333-37	WASHER, LOC K	2
15	PAOZZ	19207	7972334	RETAINER, LENS	1
16	PAOZZ	19207	12290671	CGASKET	1
17	PAOZZ	19207	8744293	CLENS, LIGHT	1
18	PAOZZ	19207	12325918	GASKET	1
19	PADZZ	19207	7972357	GUARD, LAMP	1
20	KFFZZ	96906	MS35335-31	WASHER, LOCK	3
21	PAOZZ	96906	MS35206-246	SCREW, MACHINE	3
22	PAOZZ	19207	7972345	CGASKET	2
23	PAOZZ	19207	7962266	LENS, LIGHT, CLEAR	1
24	PAOZZ	19207	7962265	LENS, LIGHT, RED	1
25	PAOZZ	19207	7972337	RETAINERILENS	2
26	PAOZZ	21450	420462	CSCREW, ASSEMBLED WAS.....	6
27	PAOZZ	96906	MS18003-4811	LAMP, INCANDESCENT	2
28	PAOZZ	19207	1972346	GASKET	2
29	PAOZZ	96906	MS15570-1251	LAMP, INCANDESCENT	1
30	PAOZZ	19207	7972330	RETAINER, LENS.....	1
31	PAOZZ	19207	7972351	CNUT, ADJUSTMENT	
1					
32	PAOZZ	96906	MS35478-1683	LAMP, INCANDESCENT	1
33	PAOZZ	96906	MS16562-50	CPIN, SPRING	1
34	PAOZZ	96906	MS90727-6	SCREW, CAP, HEXAGON H	6
35	PAOZZ	96906	MS35338-44	WASHER, LOCK	6
36	PAOZZ	96906	MS27183-10	WASHER, FLAT	6
37	PAFZF	19207	7972352	BASE ASSEMBLY, HEADL (FOR COMPONENT.....	2
PARTS SEE GROUP 0609: HEADLIGHT BASE MOUNTING ASSEMBLY COMPONENTS)					
38	PADZZ	19207	7970024	GASKET	2
39	PAOZZ	19207	8338567	WASHER, SLOTTED	12
40	PAFZZ	19207	8338566	SHELL, ELECTRICAL CO	12
41	PAOZZ	19207	8338561	SHELL, ELECTRICAL CO	1
42	PAOZZ	19207	7982907	DUMMY CGNNECTOR, PLU	1
43	PAOZZ	96906	MS35335-32	HASHER, LCKK	2
44	PAOZZ	96906	MS45904-60	WASHER, LOCK	2

SECTION II

TM 9-2350-253-20P-1

(1) ITEM NO	(2) SMR CODE	(3) FSCM	(4) PART NUMBER	(5) DESCRIPTION AND USABLE ON CODES (UOC)	(6) QTY
45	PAOZZ	96906	MS35207-263	SCREW1MACHINE. END OF FIGURE	2

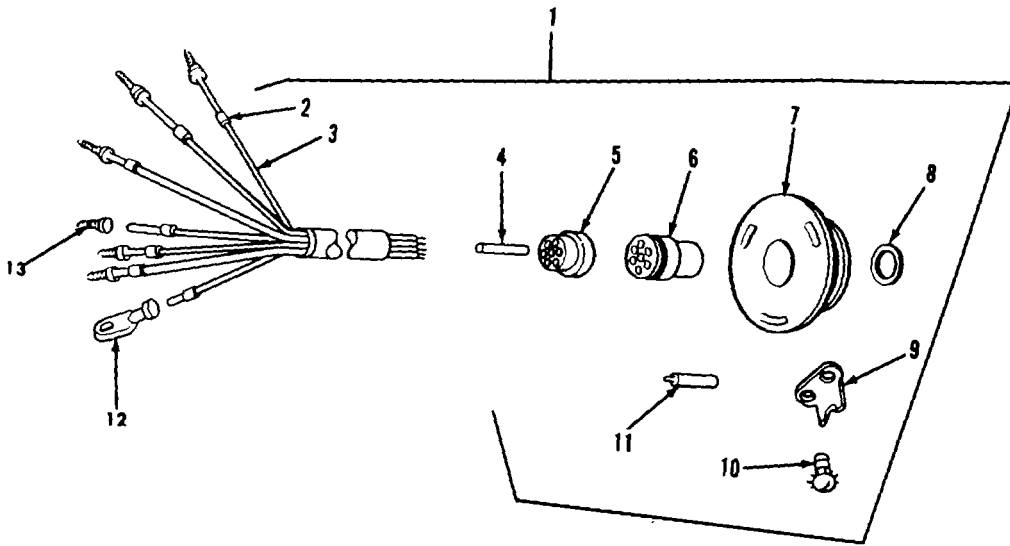

TA078197

FIGURE 84. HEADLIGHT BASE MOUNTING ASSEMBLY COMPONENTS
(ASSY P/N 7972347)

SECTION II

(1) ITEM NO	(2) SMR CODE	(3) FSCM	(4) PART NUMBER	(5) DESCRIPTION AND USABLE ON CODES (UOC)	(6) QTY
GROUP 0609: LIGHTS					
FIG.84 HEADLIGHT BASE MOUNTING ASSEMBLY CCOMPONENTS (ASSY P/N 79723471					
1	PAOOO	19207	7972352	BASE ASSEMBLY, HEADLC.....	1
2	PAOZZ	81349	M43436/1-1	BAND, MARKER.....	7
3	MOOZZ	81349	M13486/1-5	WIRE, ELECTRICAL (MAKE FROM WIRE, V ELECTRICAL P/N M13486-1-5)	
4	PAOZZ	19207	8724763	NONMETALLIC ROD	V
5	XAOZZ	19207	7722322	BUSHING, RUBBER.....	1
6	PAOZZ	19207	7723475	INSERT, ELECTRICAL	1
7	XAOZZ	19207	7972355	BASE, LAMP, HOLDER.....	1
8	PAOZZ	19207	7972333	SEAL, NONMETALLIC SP	1
9	PAOZZ	19207	7739925	CLIP, SPRING TENSION	1
10	PAOZZ	21450	228288	SCREW, ASSEMBLED WAS	2
11	PAOZA	77820	10-33644	CONTACT, ELECTRICAL	7
12	PAOZZ	19207	7C56708	TERMINAL, LUG	1
13	PAOZZ	19204	572929	CONTACT, ELECTRICAL	6

END OF FIGURE

SIDE MOUNTED STARTER
RELAY SOLENOID BRACKET
AVDS-1790-2C
AVDS-1790-2D AND
AVDS-1790-2DR
ENGINE ONLY

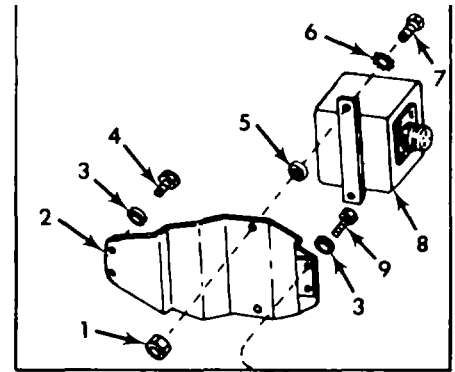

MODELS AVDS-1790-2C, AVDS-1790-2D,
AVDS-1790-2CA, AND AVDS-1790-2DA

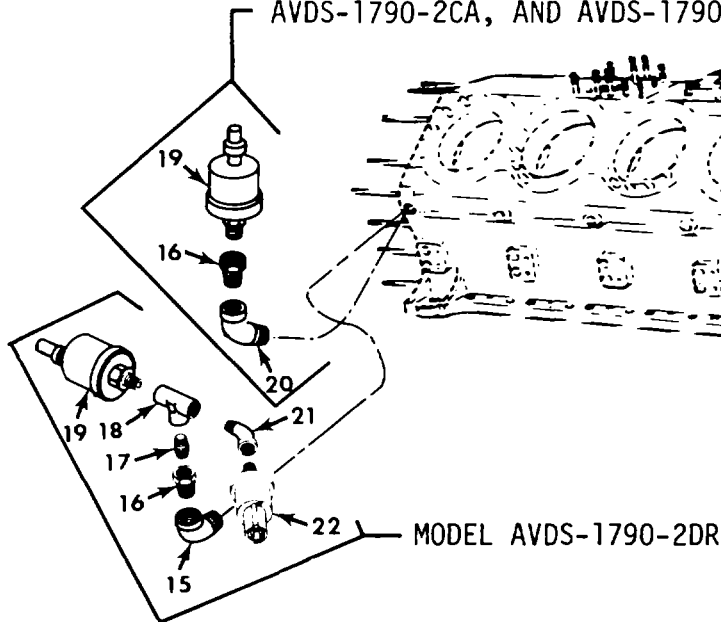

MODELS
AVDS-1790-2C
AVDS-1790-2D
AVDS-1790-2CA
AND
AVDS-1790-2DA

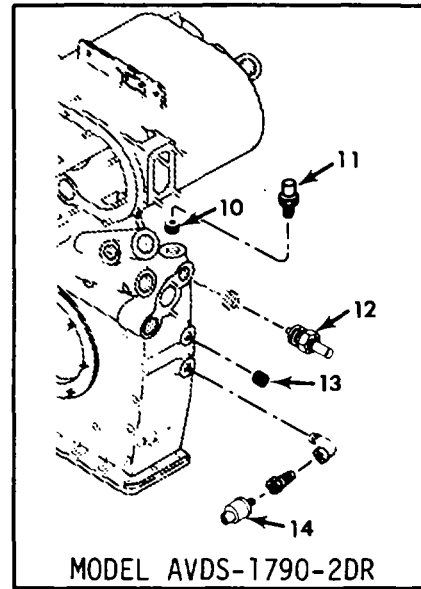
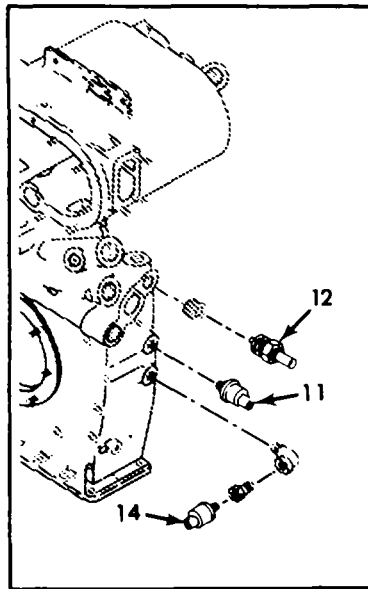

TA265579

FIGURE 85. STARTER MODULE, OIL PRESSURE AND TEMPERATURE SWITCHES TRANSMITTERS, AND RELATED PARTS

SECTION II

(1) ITEM NO	(2) SMR CODE	(3) FSCM	(4) PART NUMBER	(5) DESCRIPTION AND USABLE ON CODES (UOC)	(6) QTY
GROUP 0610: SENDING UNITS AND WARNING SWITCHES					
FIG.85 STARTER MODULE,OIL PRESSURE AND TEMPERATURE SWITCHES TRANSMITTERS,AND RELATED PARTS					
1	PAOZZ	96906	MS21045-4	NUT, SELF-LOCKING, HE	2
5	PAOZZ	19207	11684056	INSULATOR, PLATE	1
6	PAOZZ	96906	MS35333-40	WASHER, LOCK LOW VOLTAGE RELAY	4
				SOLENOID TO BRACKET LOCATED ON SIDE OF ENGINE.	
7	PAOZZ	96906	MS90727-8	SCREW, CAP, HEXAGON H	2
8	PAOHF	19207	11668620	RELAY-SOLENOID, ENGI.....	1
11	PAOZZ	81349	M12285/1-5	SWITCH, THERPOSTATIC	1
12	PAOZZ	19207	7389566	TRANSMITER, TEMPERA.	1
14	PAOZZ	19207	11668621	SWITCH, PRESSURE	1
16	PAOZZ	18876	8169006	BUSHINGPIPE	1
19	PAOZZ	19207	7416363	TRANSMITER , PRESSUR	1
20	XDOZZ	19207	8365774	ELBOWPIPE	1

END OF FIGURE

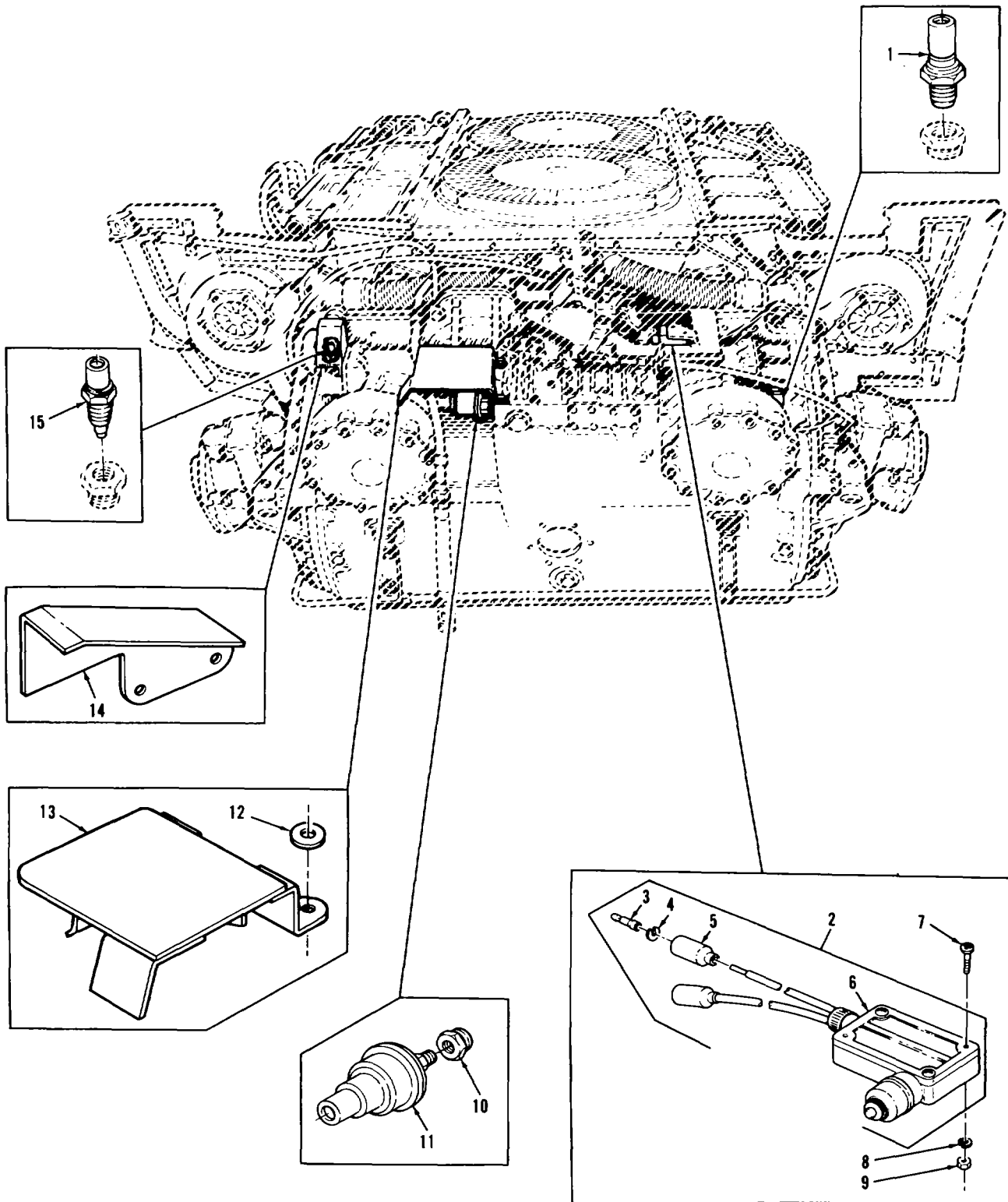

TA078792

FIGURE 86. TRANSMISSION ELECTRICAL SYSTEM COMPONENTS
(ASSY P/N 11655426)

SECTION II

(1) ITEM NO	(2) SMR CODE	(3) FSCM	(4) PART NUMBER	(5) DESCRIPTION AND USABLE ON CODES (UOC)	(6) QTY
-------------------	--------------------	-------------	-----------------------	--	------------

GROUP 0610: SENDING UNITS AND
WARNING SWITCHES

FIG.86 TRANSMISSION ELECTRICAL
SYSTEM COMPONENTS (ASSY P/N
11655426)

1	PAOZZ	81349	M12285/2-7	SWITCH,THERMOSTATIC	1
2	PAOZZ	19207	10864130	SWITCH,LEAD ASSEMBL	1
3	XDOZZ	21450	572929	CONNECTOR,PLUG,ELEC.....	2
4	PAOZZ	19207	8338567	WASHER, SLOTTED	2
5	PADZZ	19207	8338566	SHELL,ELECTRICAL CO.....	2
6	XAOZZ	19207	7973708	CSWITCH,SENSITIVE	1
7	PAOZZ	96906	MS35206-251	SCREW,MACHINE C	2
8	PAOZZ	96906	MS35338-42	WASHER,LOCK	2
9	PAOZZ	96906	MS35649-282	NUT,PLAIN,HEXAGON	2
10	PAOZZ	96906	MS51887-3Z	BUSHING,PIPE	1
11	PAOZZ	96906	MS24538-1	TRANSMITIER,PRESSUR	1
12	PAOZZ	19207	7539476	WASHER,FLAI	2
13	PAOZZ	19207	12304130	GUARD,MECHANICAL DR C.....	1
14	PAOZZ	19207	10904990	GUARD,SWITCH.....	1
15	PAOZZ	96906	MS24537-1	TRANSMITTER,TEMPERA.....	1

END OF FIGURE

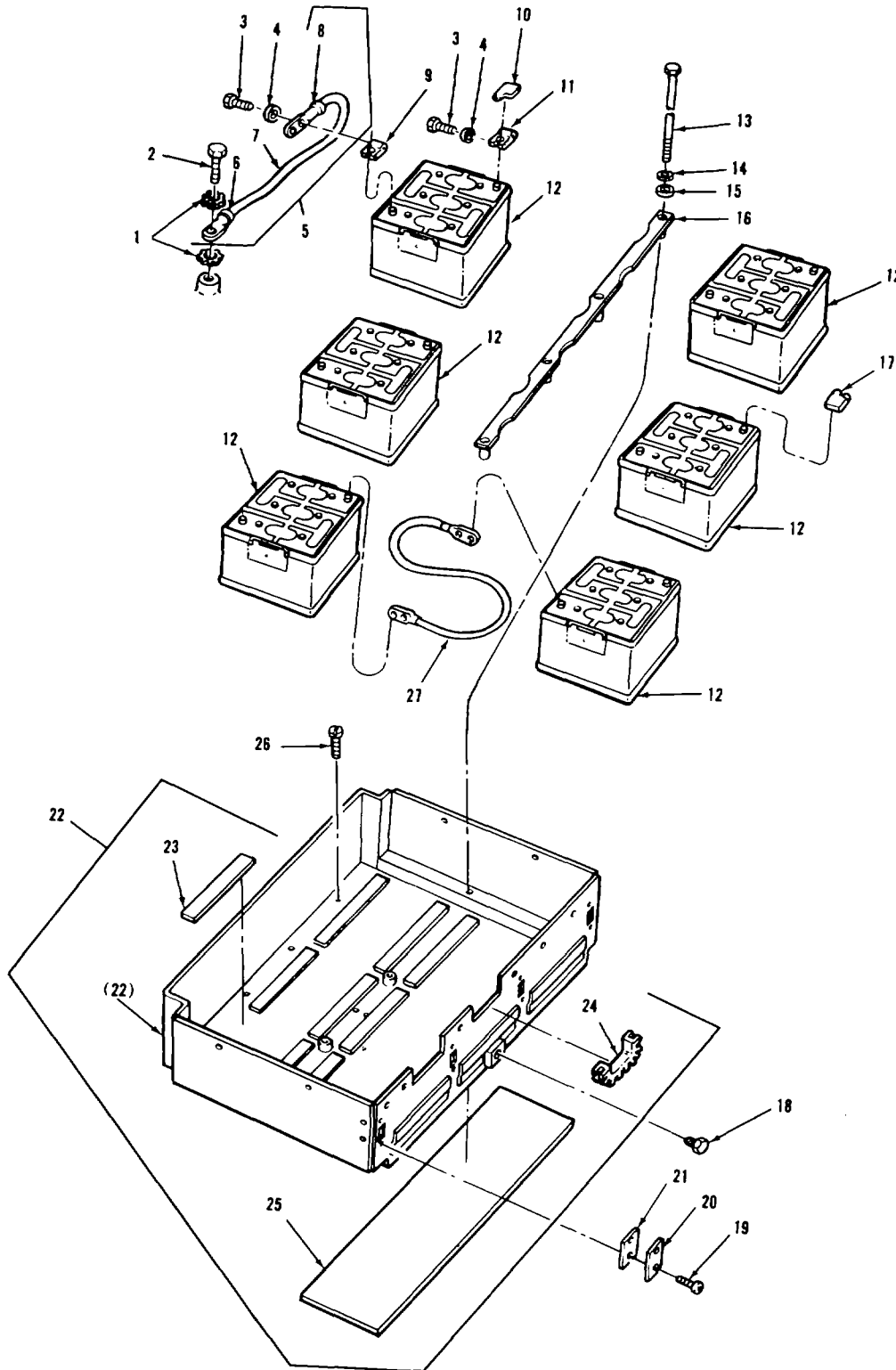

TAO78801

FIGURE 87. BATTERIES, CABLE ASSEMBLIES, BATTERY BOX ASSEMBLY, COMPONENTS, AND RELATED PARTS

SECTION II

(1) ITEM NO	(2) SMR CODE	(3) FSCM	(4) PART NUMBER	(5) DESCRIPTION AND USABLE ON CODES (UOC)	(6) QTY
-------------------	--------------------	-------------	-----------------------	--	------------

GROUP 0612: BATTERIES,STORAGE

FIG.87 BATTERIES,CABLE ASSEMBLIES,
BATTERY BOX ASSEMBLYV CCMONENTS,AND
RELATED PARTS

1	PAOZZ	96906	MS35335-35	WASHER, LOCK	6
2	PAOZZ	96906	MS90726-60	SCREW, CAP, HEXAGON H.	3
3	PAOZZ	19207	116377CG8	BOLT, MACHINE	12
4	PAOZZ	19207	11645278	WASHER, FLAT	12
5	AOOOZ	19207	11676229	CABLE, GROUND BATTER	3
6	PAOZZ	19207	11676228	CTERMINALLUG	1
7	MOOZZ	81349	M134861-14	WIRE, ELECTRICAL (MAKE FROM P/N V M13486-1-14)	
8	PAOZZ	96906	MS25036-133	TERMINAL, LUG	1
9	PAOZZ	96906	MS75004-2	TERMINA, LUG	6
10	PAOZZ	19207	12290948	BOOT, DUST AND MOIST ILATE VERSION)	8
10	PAOZZ	19207	109160C8	CABLE NIPPLE, ELECTR	8
11	PAOZZ	96906	MS75004-1	TERMINAL, LUG	6
12	PAOFA	96906	MS52149-1	BATTERY, STORAGE	6
13	PAOZZ	19207	8762215	BOLT, MACHINE	4
14	PAOZZ	96906	MS35338-46	WASHER, LOCK	4
15	PAOZZ	96906	MS27183-14	WASHER, FLAT	4
16	PAOZZ	19207	10S11999	RETAINER ASSEMBLY.....	1
17	PAOZZ	19207	12290947	BOOT, DUST AND MOIST	1
18	PAOZZ	19207	11590937	PLUG, MACHINE THREAD.....	1
19	PAOZZ	96906	MS24621-41	SCREW, TAPPING.THREA	8
20	PAOZZ	19207	11590753	COVER, ACCESS	4
21	PAOZZ	19207	11590752	PAD, CUSHIONING.....	4
23	PAOZZ	19207	1159C685	PAD, CUSHIONING.....	12
24	MOOZZ	96906	MS21266-3N	GROMMET, NONMETALLIC (MAKE FROM P/ N MS2266-3N).....	V
27	PAOZO	19207	10863700	LEADIELECTRICALC.....	3

END OF FIGURE

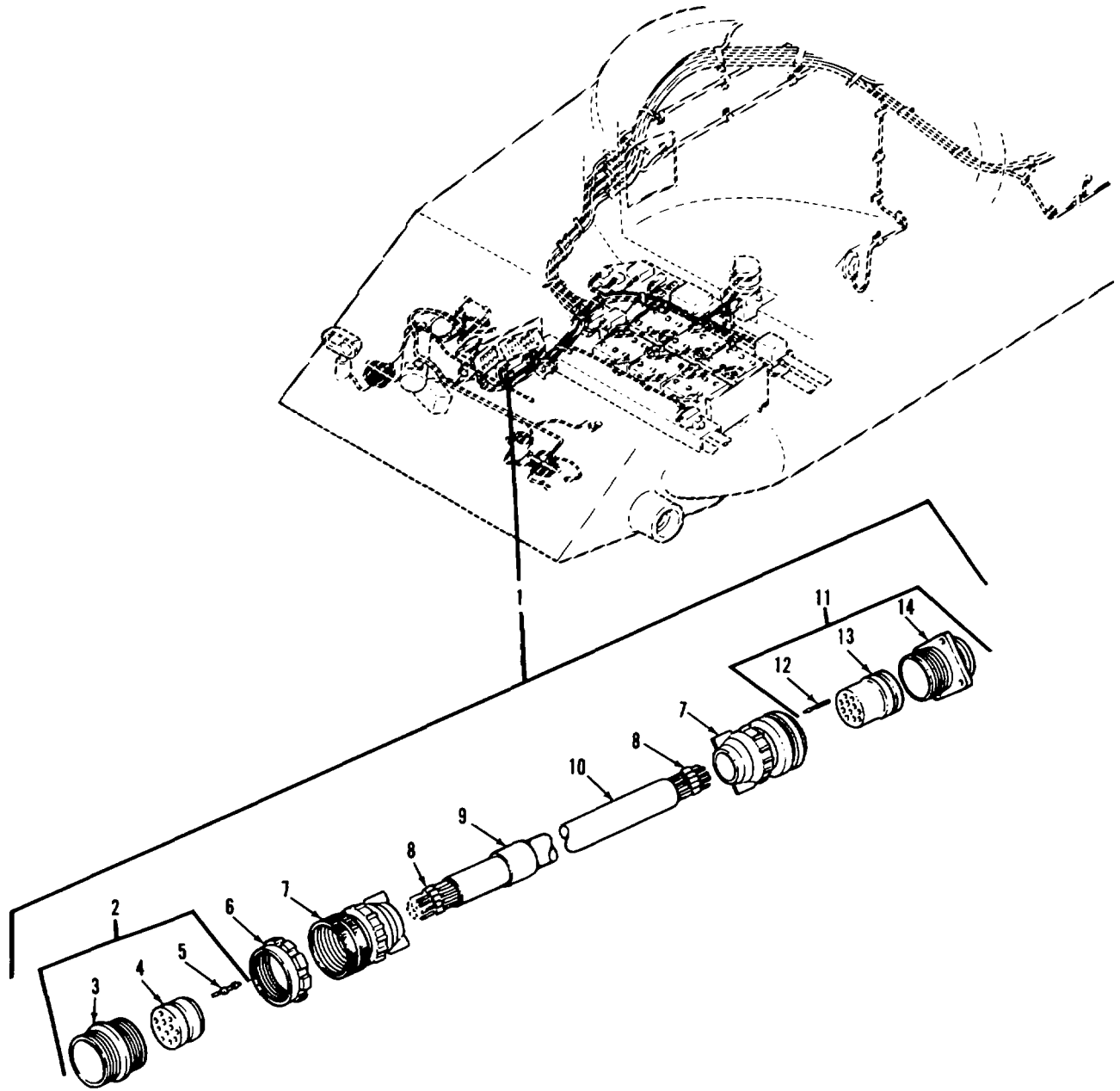

TA078845

FIGURE 88. DRIVER'S INTERPHONE/SLIPRING CABLE ASSEMBLY AND COMPONENTS

SECTION II					
(1)	(2)	(3)	(4)	(5)	(6)
ITEM	SMR	FSCM	PART	DESCRIPTION AND USABLE ON CODES (UOC)	QTY
NO	CODE		NUMBER		
GROUP 0613: HULL WIRING HARNESS					
FIG. 88 DRIVER'S INTERPHONE/SLIPRING CABLE ASSEMBLY AND COMPONENTS					
2	PADZZ	19204	8724248	CONNECTOR,PLUG,ELEC.....	1
3	XADZZ	19207	8701309	SHELL,PLUG.....	1
4	XAOZZ	19207	8344519	INSERT,ELECTRICAL C.....	1
5	PAOZZ	19207	7716658	CONTACT,ELECTRICAL.....	14
6	PBOZZ	19207	8701325	NUT,SLEEVE.....	1
7	PAOZZ	19207	7973504	ADAPTER,CABLE CLAMP.....	2
9	PAOZZ	81349	M43436/1-3	BAND,MARKER.....	1
11	PAOZZ	19204	7524943	CONNCEOR,RECEPTACL.....	1
12	PAOZZ	19207	771116658	CONTACT,ELECTRICAL.....	14
13	XAOZZ	19207	8344519	CCINSERT,ELECTRICAL C.....	1
14	XAOZZ	19207	87Ct329	SHELL, ELECTRICAL CO.....	1

END OF FIGURE

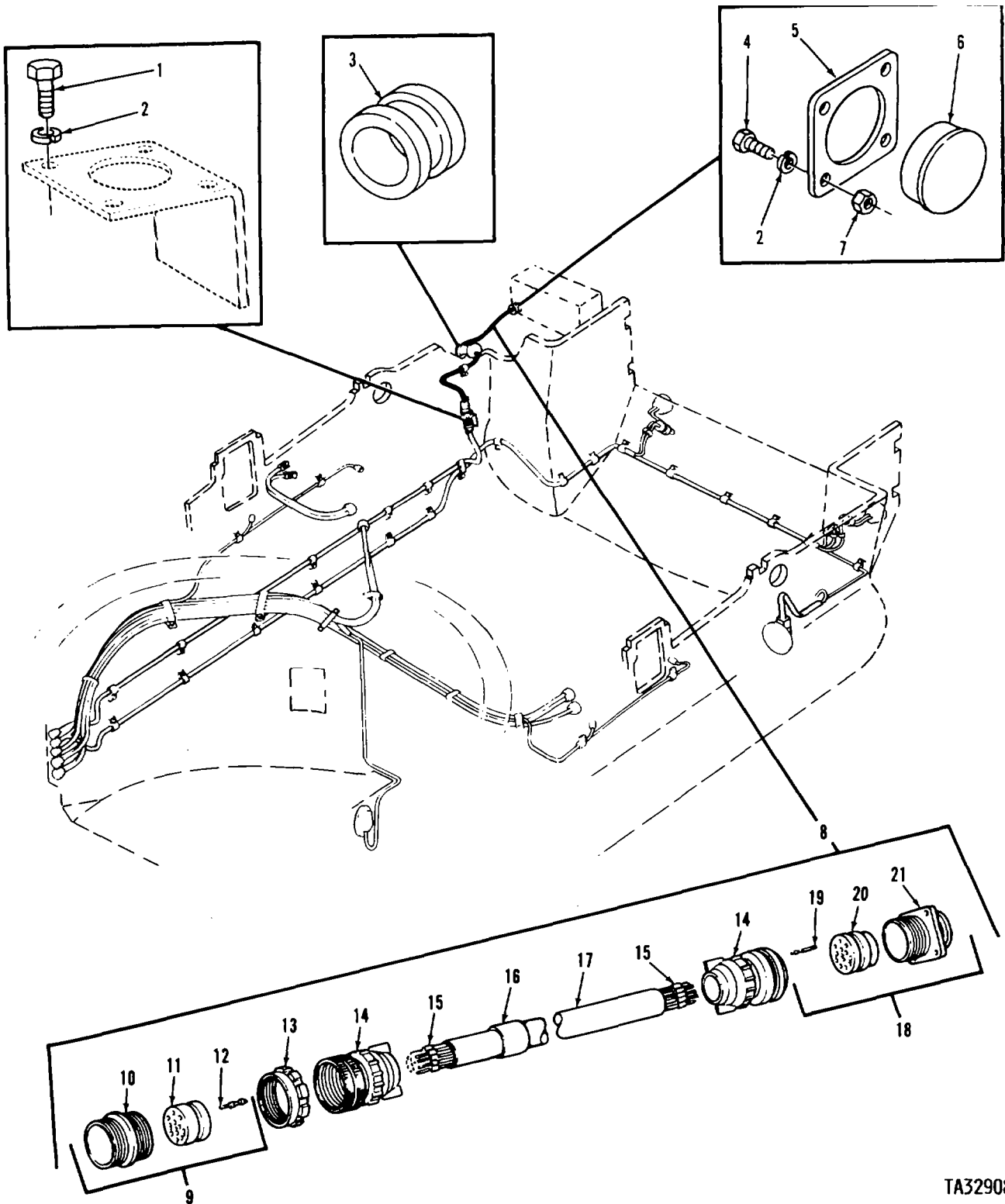

FIGURE 88A. REAR INTERPHONE BOX REAR CABLE ASSEMBLY, COMPONENTS, AND RELATED PARTS

TA329087

SECTION II

(1) ITEM NO	(2) SMR CODE	(3) FSCM	(4) PART NUMBER	(5) DESCRIPTION AND USABLE ON CODES (UOC)	(6) QTY
GROUP 0613: HULL WIRING HARNESS					
FIG. 88A REAR INTERPHONE BOX REAR CABLE ASSEMBLY, COMPONENTS, AND RELATED PARTS					
1	PADZZ	96906	MS35265-43	SCREW, MACHINE	4
2	PAOZZ	96906	MS35338-42	WASHER, LOCK	8
3	PFOZZ	19207	1230435T	GROMMET, NONMETALLIC.	1
4	PAOZZ	96906	MS35266-45	SCREW, MACHINE	4
5	PADZZ	96906	MS52000-8	GASKET	1
6	PAOZZ	96906	MS90376-22R	CAP, PROTECTIVE, DUST.....	1
7	PADZZ	96906	MS35650-382	NUT, PLAIN, HEXAGON	4
8	PAOOO	19207	11599282	CABLE ASSEMBLYPOWE	1
9	PAOZZ	19204	8724247	CONNECTOR, PLUG, ELEC.....	1
10	PAOZZ	19207	8701309	SHELLVPLUG 1	1
11	PADZZ	19207	8701328	BUSHING, RUBBER.....	1
12	PADZZ	19207	7716659	CONTACT, ELECTRICAL	14
13	PADZZ	19237	8701325	NUT, SLEEVE.....	1
14	PAOZZ	19207	7973504	ADAPTER, CABLE CLAMP.....	2
15	MOOZD	19207	17-1-1725-11	INSULATION, SLEEVING (MAKE FROM P/ N MIL-I-631, TYPE F, FORM U SUFORM A, GRADE B, CLASS 1, 9 AWG, ITRANSPARENT)	V
16	PAOZZ	81349	M43436/1-3	.BAND, MARKER.....	1
17	XAOZZ	81349	M13486/13-1	CABLE, SPECIAL PURPO	V
18	PAOZZ	19204	7524943	CONNECT OR RECEPTACL	1
19	PAOZZ	19207	7716658	CONTACTIELECTRICALCC	14
20	PAOZZ	19207	8344519	INSERT, ELECTRICAL C.....	1
21	XAOZZ	19207	8701329	SHELL, ELECTRICAL CO.....	1

END OF FIGURE

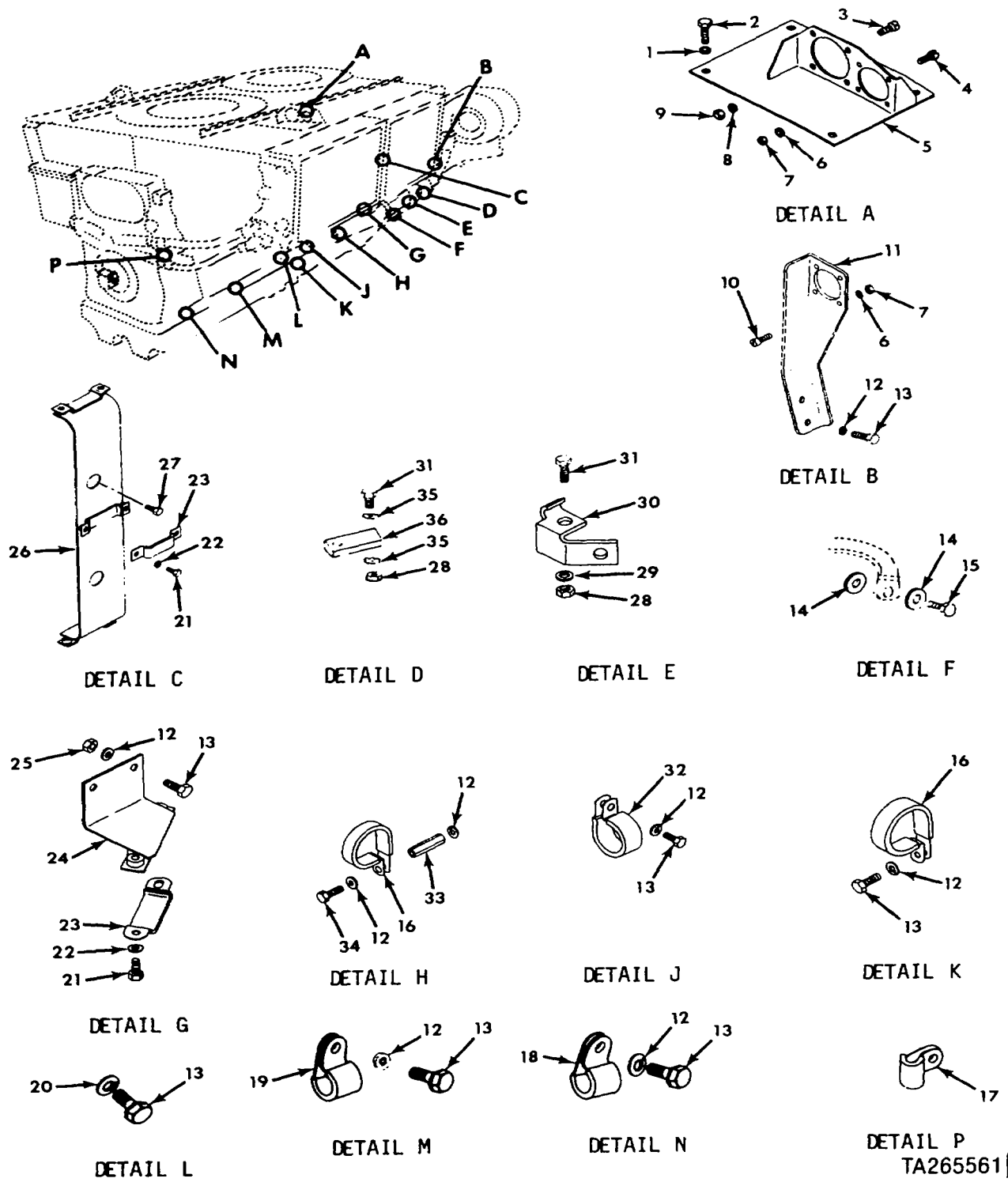
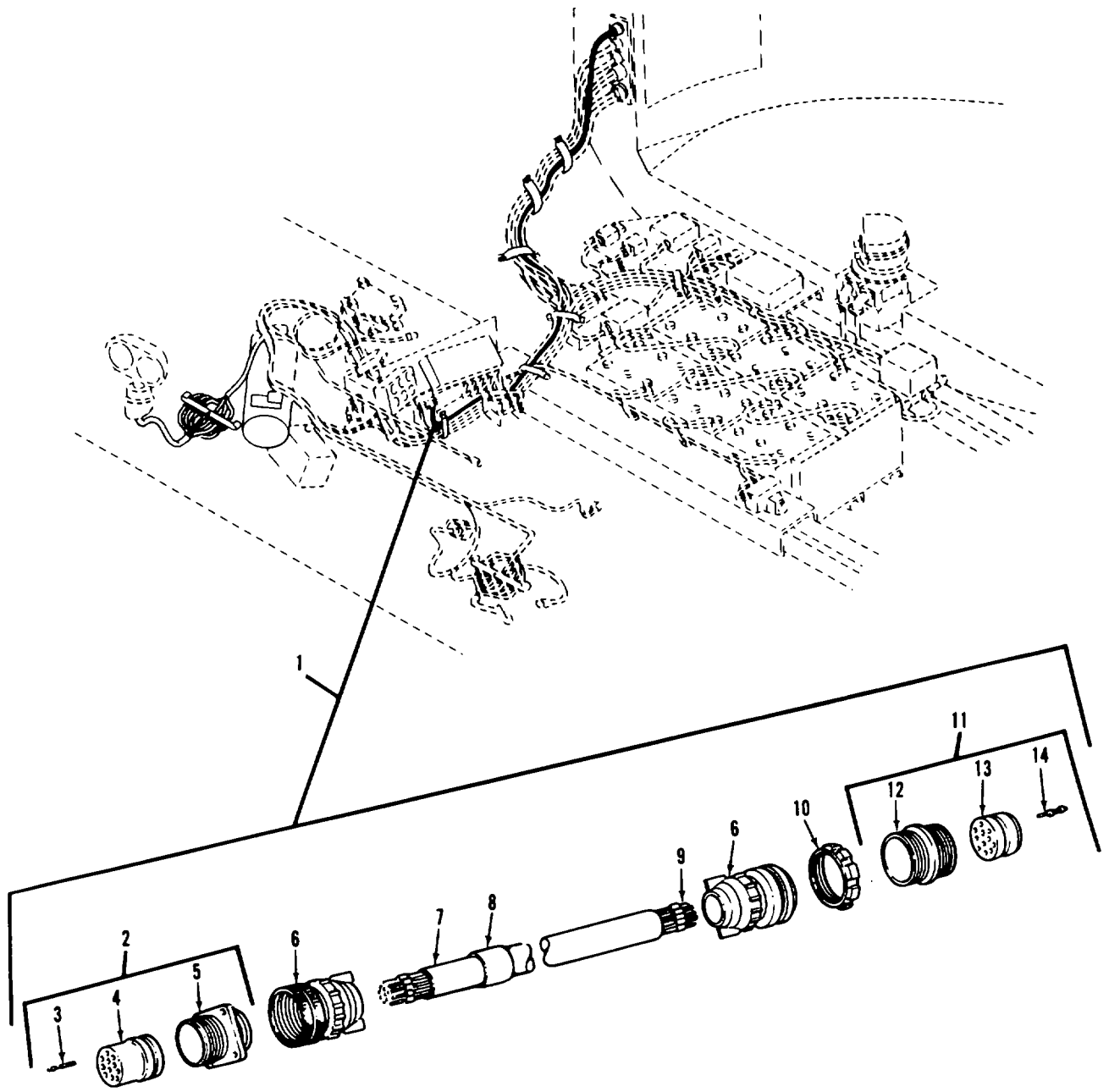

FIGURE 89. ENGINE WIRING HARNESS BRACKETS, CLAMPS AND RELATED PARTS, RIGHT SIDE

SECTION II

(1) ITEM NO	(2) SMR CODE	(3) CAGEC	(4) PART NUMBER	(5) DESCRIPTION AND USABLE ON CODES (UOC)	(6) QTY
GROUP 0613: HULL WIRING HARNESS					
FIG.89 ENGINE WIRING HARNESS BRACKETS1CLAMPS AND RELATED PARTS RIGHT SIDE					
1	PAOZZ	96906	MS35335-34	WASHER,LOCK (USE A QUANTITY OF 4 WITH 2C ENGINE, QUANTITY OF 3 WITH 2CA ENGINE)	V
2	PAOZZ	96906	MS90726-36	SCREW,CAP,HEXAGON H (USE A QUANTITY OF 4 WITH 2C ENGINE QUANTITY OF 3 WITH 2CA ENGINE)	V
3	PAOZZ	96906	MS35265-63	SCREW,MACHINE	4
4	PAOZZ	96906	MS35265-45	SCREW,MACHINE	4
5	PFOZF	19207	11673848	SUPPORT,WIRING,GENE	
6	PAOZZ	96906	MHS3533-42	WASHER,LOCK	8
7	PAOZZ	96906	MS35649-282	NUT,PLAIN,HEXAG	
8	PAOZZ	96906	MS35336-43	WASHER,LOOK	4
9	PAOZZ	96906	MS35649-202	NUT,PLAIN,HEXAGON	4
10	PAOZZ	96906	MS35206-245	SCREWIMACHINE	4
11	PFOZZ	19207	11673851	BRACKET,MOUNTING	1
12	PAOZZ	19207	7410218	WASHER,LOOK	11
13	PAOZZ	96907	MS90727-32	BOLT,MACHINE	11
14	PAOZZ	19207	7767318	WASHER,FLAT	4
15	PAOZZ	96906	MS90727-65	SCREW,CAP,HEXAGON H	2
16	PAOZZ	19207	7057332-3	CLAMP,LOOP	2
17	PAOZZ	96906	MS21333-110	CLAMP,LOOP	1
18	PAOZZ	96906	MS21333-112	CLAMP,LOOP	1
19	PAOZZ	96906	MS21333-113	CLAMP,LOOP	1
20	PAOZZ	96906	MS35333-41	WASHER,LCKK	2
21	PAOZZ	96906	MS90725-3	SCREW,CAP,HEXAGON H	8
22	PAOZZ	96906	MS35338-44	WASHE ,LOCK	8
23	PAOZZ	19207	11684276-1	STRAP,RETAINING	4
24	PFOZF	19207	11673853	BRACKET,MOUNTING	1
25	PAOZZ	96906	MS21044N5	NUT,SELF-LCKING,HE	2
26	PFOZF	19207	11673852	BRACKET,MOUNTING	
27	PAOZZ	24617	425592	SCREW,ASSEMBLED WAS	2
28	PAOZZ	96906	MS51967-8	NUT,PLAIN,HEXAGCNC	2
29	PAOZZ	12603	23E06	WASHER,LOCK	1
30	PAOZZ	19207	11673850	BUSTCONDUCT(OR	1
31	PAOZZ	96906	MS90728-62	SCREW,CA'P,HEXAGCN H	2
32	PAOZZ	19207	10863816	CLAMP,LOOP	2
33	PAOZZ	19207	12254369	POSTELECTRICAL-MEC	1
34	PAOZZ	96906	MS90726-33	BOLT[MACHINE	
35	PAOZZ	96906	MS45904-76	WASHERLOCK	2
36	PAOZZ	19207	11673856	BUS,CONDUCTCR	1

END OF FIGURE



TA329086

FIGURE 89A. REAR INTERPHONE BOX FRONT CABLE ASSEMBLY AND COMPONENTS

SECTION II

(1) ITEM NO	(2) SMR CODE	(3) CAGEC	(4) PART NUMBER	(5) DESCRIPTION AND USABLE ON CODES (UOC)	(6) QTY
				GROUP 0613: HULL WIRING HARNESS	
				FIG.89A REAR INTERPHONE BOX FRONT CABLE ASSEMBLY AND COMPONENTS	
1	PAOFF	19207	11615534	CABLE ASSEMBLY,SPEC..... END OF FIGURE	1

89A-1

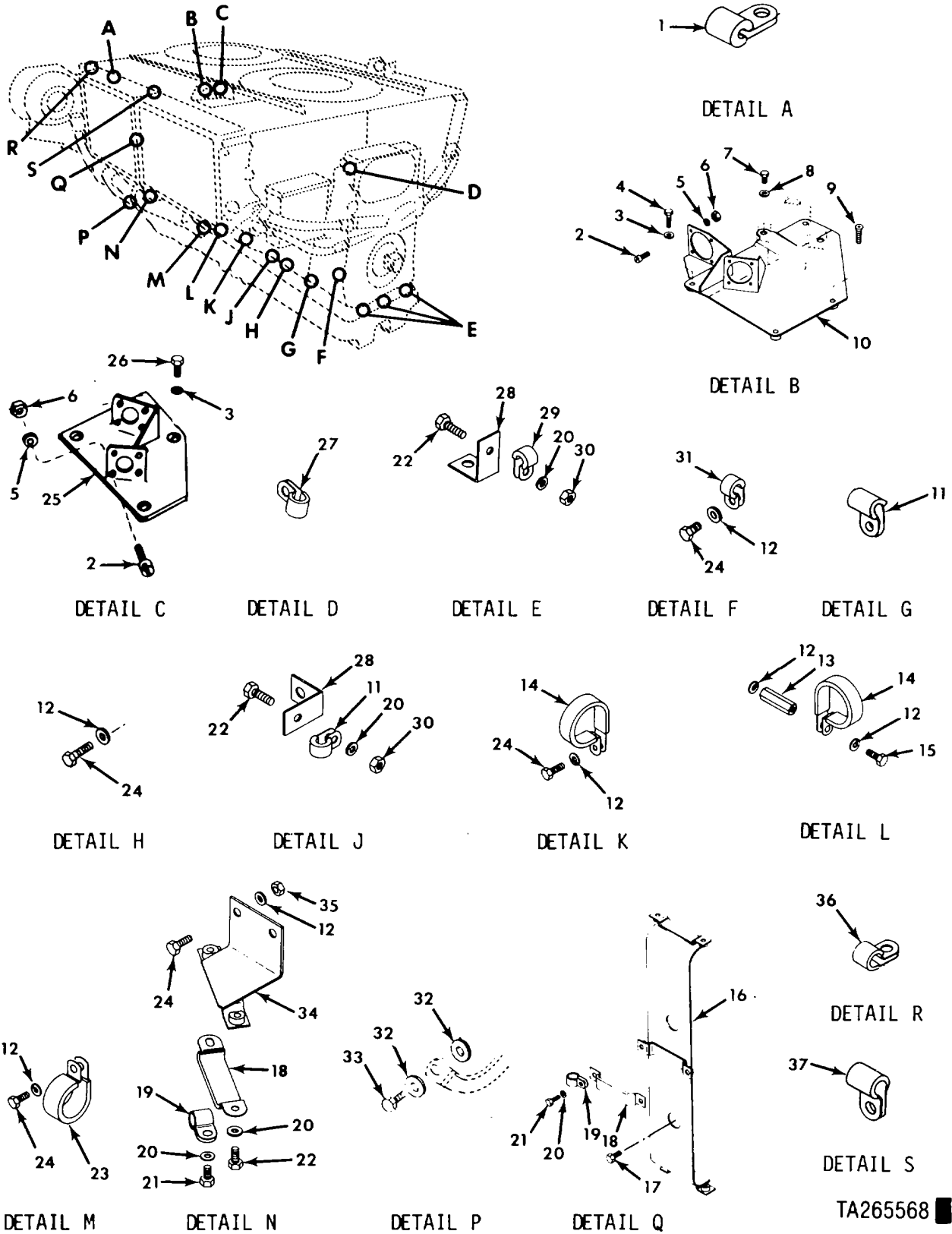

TA265568

FIGURE 90. ENGINE WIRING HARNESS BRACKETS, CLAMPS AND RELATED PARTS, LEFT SIDE

(1) ITEM NO	(2) SMR CODE	(3) CAGEC	(4) PART NUMBER	(5) DESCRIPTION AND USABLE ON CODES (UOC)	(6) QTY
GROUP 0613: HULL WIRING HARNESS					
FIG. 90 ENGINE WIRING HARNESS BRACKETS, CLAMPS AND RELATED PARTS, LEFT SIDE					
1	PAOZZ	96906	MS21333-108	CLAMP, LOOP (USE WITH 2C ENGINE)	5
2	PAOZZ	96906	MS35265-63	SCREW, MACHINE	8
3	PAOZZ	96906	MS3533335-34	WASHER, LOCK (USE A QUANTITY OF 7	V
				WITH 2C ENGINE, QUANTITY OF 3 WITH 2CA ENGINE)	
4	PAOZZ	96906	MS90727-35	BOLT, MACHINE	3
5	PAOZZ	96906	MS35338-43	WASHER, LOCK	8
6	PAOZZ	96906	MS35649-202	NUT, PLAIN, HEXAGON	8
7	PAOZZ	96906	MS90727-5	SCREW, CAP, HEXAGON H	2
8	PAOZZ	96906	MS35333-40	WASHER, LOCK	2
9	PAOZZ	96906	MS24668-22	SCREW, CAP, SOCKET HE	2
10	PFOZZ	19207	12254374	BRACKET, MOUNTING, MO	1
11	PAOZZ	96906	MS21333-111	CLAMP, LCCP	2
12	PAOZZ	19207	7410218	WASHER, LOCK	9
13	PAOZZ	19207	12254369	POST, ELECTRICAL-MEC	1
14	PAOZZ	19207	8338503	CLAMP, LOOP	2
15	PAOZZ	96906	MS90726-33	BOLT, MACHINE	1
16	PFOZF	19207	11673855	BRACKET, MOUNTING	1
17	PADZZ	24617	425592	SCREW, ASSEMBLED WAS	2
18	PAOZF	19207	11684276-2	STRAP, RETAINING. °	4
19	PAOZZ	96906	MS21333-104	CLAMP, LOOP	4
20	PAOZZ	96906	MS35338-44	WASHER, LOCK	12
21	PAOZZ	96906	MS90725-4	SCREW, CAP, HEXAGON H	4
22	PAOZZ	96906	MS90725-3	SCREW, CAP, HEXAGON H	8
23	PAOZZ	19207	10863816	CLAMP, LOOP	2
24	PAOZZ	96906	MS90727-32	BOLT, MACHINE	2
25	PAOZF	19207	11673847	BRACKET, MOUNTING, ST (USE WITH 2C	1
				ENGINE	
26	PAOZZ	96906	MS90726-36	SCREW, CAP, HEXAGON H (USE WITH 2C	4
				ENGINE	
27	PAOZZ	96906	MS21333-118	CLAMP, LOOP	1
28	PAOZH	19207	10863598	BRACKET, ANGLE	4
29	PAOZZ	96906	MS2133-102	CLAMP, LOOP	3
30	XDOZZ	96906	MS51967-2	NUT, PLAIN, HEXAGON	4
31	PAOZZ	96906	MS21333-112	CLAMP, LOOP-	1
32	PAOZZ	19207	7767318	WASHER, FLAT	2
33	PAOZZ	96906	MS90727-65	SCREW, CAP, HEXAGON H	1
34	PAOZZ	19207	11673854	BRACKET, MOUNTING	1
35	PAOZZ	96906	MS21044N5	NUT, SELF-LOCKING, HE	2
36	PAOZZ	96906	MS21333-110	CLAMP, LOOP	1
37	PAOZZ	96906	MS21333-109	CLAMP, LOOP	3

END OF FIGURE

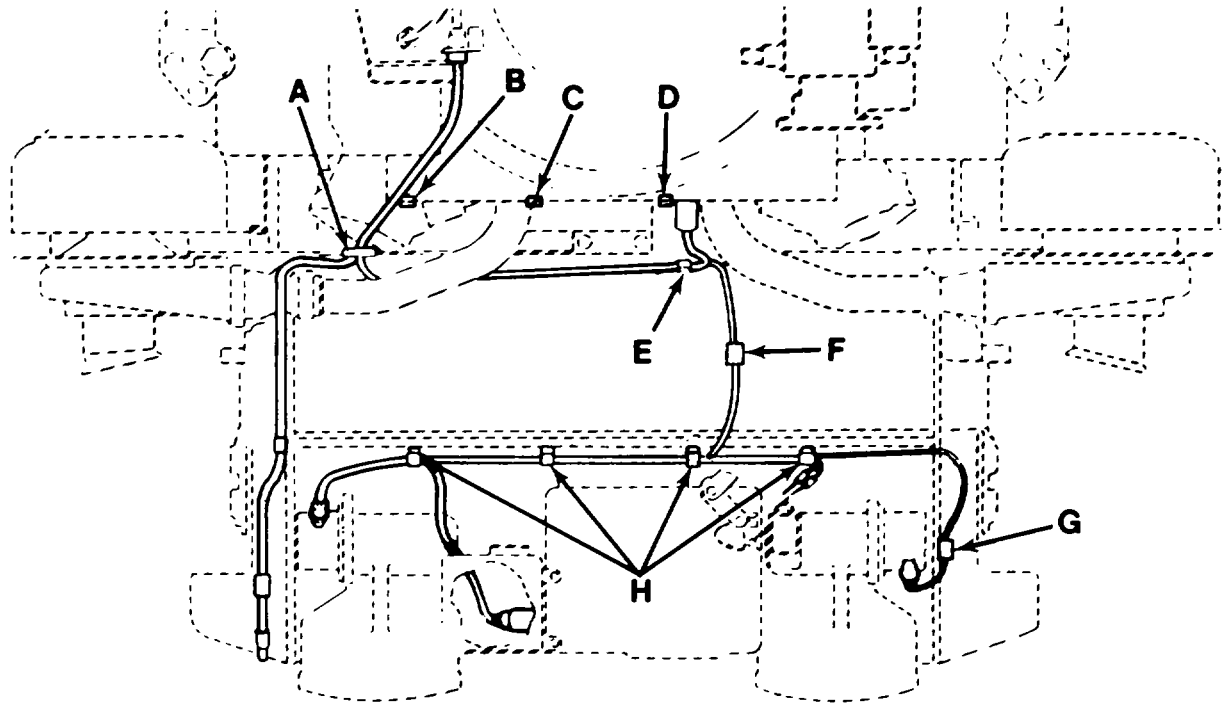

DETAIL A

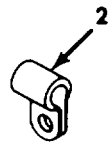

DETAIL B



DETAIL C

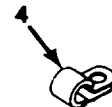

DETAIL D

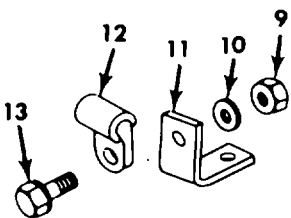

DETAIL E



DETAIL F

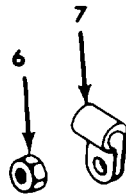

DETAIL G

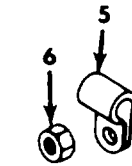

DETAIL H

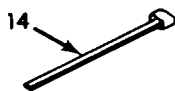

DETAIL J

TA265571

FIGURE 91. ENGINE WIRING HARNESS BRACKETS, CLAMPS AND RELATED PARTS, TOP REAR

(1) ITEM NO	(2) SMR CODE	(3) CAGEC	(4) PART NUMBER	(5) DESCRIPTION AND USABLE ON CODES (UOC)	(6) QTY
-------------------	--------------------	--------------	-----------------------	--	------------

GROUP 0613: HULL WIRING HARNESS

FIG.91 ENGINE WIRING HARNESS
BRACKETS,CLAMPS AND RELATED PARTS,
TOP REAR

1	PAOZZ	96906	MS35489-27	GROMMET, NONMETALLIC	1
2	PAOZZ	96906	MS21333-96	CLAMP,LOOP (USE WITH 2CA ENGINE)	1
3	PAOZZ	19207	7351617	LAMP,LOOP.....	2
4	PAOZZ	96906	NS21333-108	CLAMP,LOOP	1
5	PAOZZ	19207	7351807	CLANP,LOOP	4
6	PAOZZ	96906	MS27151-24	NUT,STAMPED	6
7	PAOZZ	19207	7351617	CLANMP,LOOP	2
8	PAOZZ	96906	MS21333-122	CLAMP,LOOP	1
9	XDOZZ	96906	MS51967-2	NUT,PLAIN,HEXAGON	1
10	PAOZZ	96906	MS35338-44	WASHER,LOCK.....	1
11	PAOZH	19207	10863598	BRACKET,ANGLE	1
12	PAOZZ	96906	MS21333-102	CLAMP,LOOP ELECTRICAL HARNESS	13
13	PAOZZ	96906	MS90725-3	SCREW,CAP,HEXAGON H.....	1

END OF FIGURE

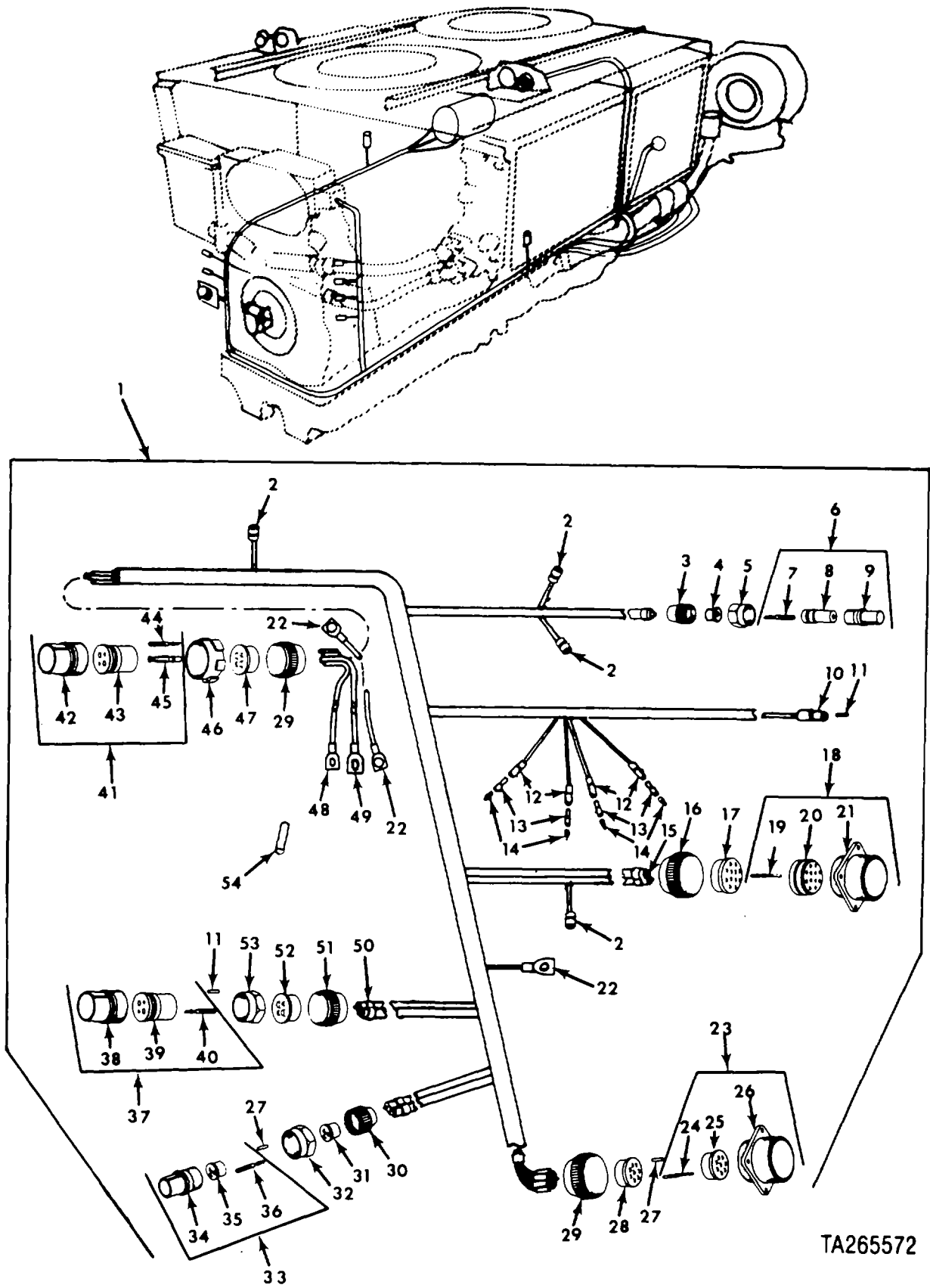

TA265572

FIGURE 92. ENGINE WIRING HARNESS AND COMPONENTS

(1) ITEM NO	(2) SMR CODE	(3) CAGEC	(4) PART NUMBER	(5) DESCRIPTION AND USABLE ON CODES (UOC)	(6) QTY
SECTION II					
GROUP 0613: HULL WIRING HARNESS					
FIG.92 ENGINE WIRING HARNESS AND COMPONENTS					
1	PAOOO	19207	11655456	WIRING HARNESSBRAN (USE WITH STARTER RELAY SOLENOID LOCATED ON SIDE OF ENGINE ,2C ENGINE ONLY)	1
1	PAODO	19207	12254376	WIRING HARNESSBRAN (USE WITH STARTER RELAY SOLENOID LOCATED ON TOP OF ENGINE)	1
2	PAOZZ	96906	MS345610SL4S	CONNECTOR,PLUG,ELE	4
3	PAOZZ	19207	7723306	NUT,BUSHING RETAINE	1
4	PAOZZ	19207	11722343	.BUSHING,RUBBER	
5	PAOZZ	77820	10-40457-125	CNUT,COUPLING,ELECTR	1
6	PADZZ	19207	6724199	CONNECTOR,PLUG,ELEC	1
7	PAOZZ	77820	10-33644	CABLE ASSEMBLY,SPEC	1
8	XAOZZ	19207	8720680	INSERT,ELECTRICAL	1
9	PAOZZ	19207	8344522	SHELL,ELECTRICAL CO	1
10	PAOZZ	96906	MS3106R10SL3S	CONNECTOR,PLUG,ELEC	1
11	PFOZZ	19207	8724762	CNONMETALLIC ROD	2
12	PAOZZ	19207	6338561	CSHELL,ELECTRICAL CO	4
13	PAOZZ	19207	8338562	CINSULATOR,BUSHING	4
14	PAOZZ	19207	8338564	TERMINAL ASSEHBLY	4
15	PADZZ	81349	M43436/1-3	.BAND,MARKER (USE WITH WIRING HARNESS P/N 11655456)	1
15	PAOZZ	81349	M43436/3-1	BAND,MARKER (USE WITH WIRING HARNESS P/h 12254376)	1
16	PAOZZ	72865	7723309	NUT,PLAIN,KNURLED	1
17	PAOZZ	19207	7722333	BUSHING,RUBBER	1
18	PAOOZ	19207	7716793	CONNECTCR,RECEPTACL	1
19	PAOZA	19207	7716521	CONTACT,ELECTRICAL	12
20	PAOZZ	19207	7716683	INSERT,ELECTRICAL	1
21	PAOZZ	19207	87C1338	SHELL,ELECTRICAL	1
22	PAOZZ	19207	7056710	TERMINAL,LUG (USE WITH WIRING HARNESS ASSEMBLY P/N 12254376)	3
23	PAOZZ	19204	7722353	CONNECTOR,RECEPTACL	1
24	PAOZA	19207	7716521	CONTACTTELECTRICALC	8
25	PAOZZ	19207	7723474	INSERT,ELECTRICAL C	1
26	PAOZZ	19207	71C1329	SHELL,ELECTRICAL CO	1
27	PFOZZ	19207	8724763	NONMETALLIC RCD	2
28	PAOZZ	19207	1722322	BUSHING,RUBBER	1
29	PAOZZ	19207	7723308	NUT,BUSHING RETAINE	2
30	PAOZZ	19204	7723307	CNUT,BUSHING RETAINE	1
31	PAOZZ	19207	771122344	CINSERT,ELECTRICAL C FRONT ACCESSORY WIRING HARNES	1
32	PAOZZ	19207	7527645	CNUT,COUPLING,ELECTR	1
33	PAOZZ	77820	10-42617-05S	CONNECTOR,PLUGIELEC	1
34	XAOZZ	19207	8344527	SHELL,ELECTRICAL CO	1
35	XAOZZ	19207	8344324	INSULATOR,BUSHING	1
36	PAOZZ	77820	10-33644	CABLE ASSEMBLY,SPEC	3
37	PAOOZ	77820	10-42614-2P	CONNECTOR,PLUG,ELEC	1

SECTION II					
(1)	(2)	(3)	(4)	(5)	(6)
ITEM	SMR		PART		
NO	CODE	CAGEC	NUMBER	DESCRIPTION AND USABLE ON CODES (UOC)	QTY
38	XAOZZ	77820	10-40456-14S	SHELL,ELECTRICAL.....	1
39	XDOZZ	77820	10-40814-2P	INSERT,ELECTRICAL.....	1
40	PAOZZ	77820	10-40569	CONTACT,ELECTRICAL.....	4
41	PAOZZ	19204	8724240	CONNECTOR,PLUG,ELEC.....	1
42	PAOZZ	19207	8701309	SHELL,PLUG.....	1
43	PAOZZ	19207	7S71509	INSERT,ELECTRICAL.....	1
44	PADZZ	77820	10-33644	CABLE ASSEMBLY,SPEC.....	2
45	PAOZZ	19207	7716527	CONTACT,ELECTRICAL.....	2
46	PAOZZ	19207	8701325	NUT ,SLEEVE.....	1
47	PAOZZ	19207	738351	BUSHING,RUBBER 1.....	1
48	PAOZZ	96906	MS20659-107	TERMINAL,LUG (USE WITH WIRING..... HARNESS P/N 11655456).....	1
49	PAOZZ	96906	NS20659-142	TERMINAL,LUG.....	1
50	PAOZZ	81349	M43436/2-1	BAND.MARKER (USE WITH WIRING..... HARNESS P/N 12254376).....	48
50	XDOZZ	81349	M13436/1-1	BAND,MARKER (USED WITH WIRING..... HARNESS ASSEMBLY P/N 11655456).....	47
51	PAOZZ	77820	60-37005-141	NUT,BUSHING RETAINE.....	1
52	PAOZZ	19207	7527627	GROMMET,NONNETALLIC.....	1
53	PAOZZ	19200	7527644	NUT,COUPLING,ELECTR.....	1
54	PAOZZ	06090	R[876	CINSULATION SLEEVING.....	V

END OF FIGURE

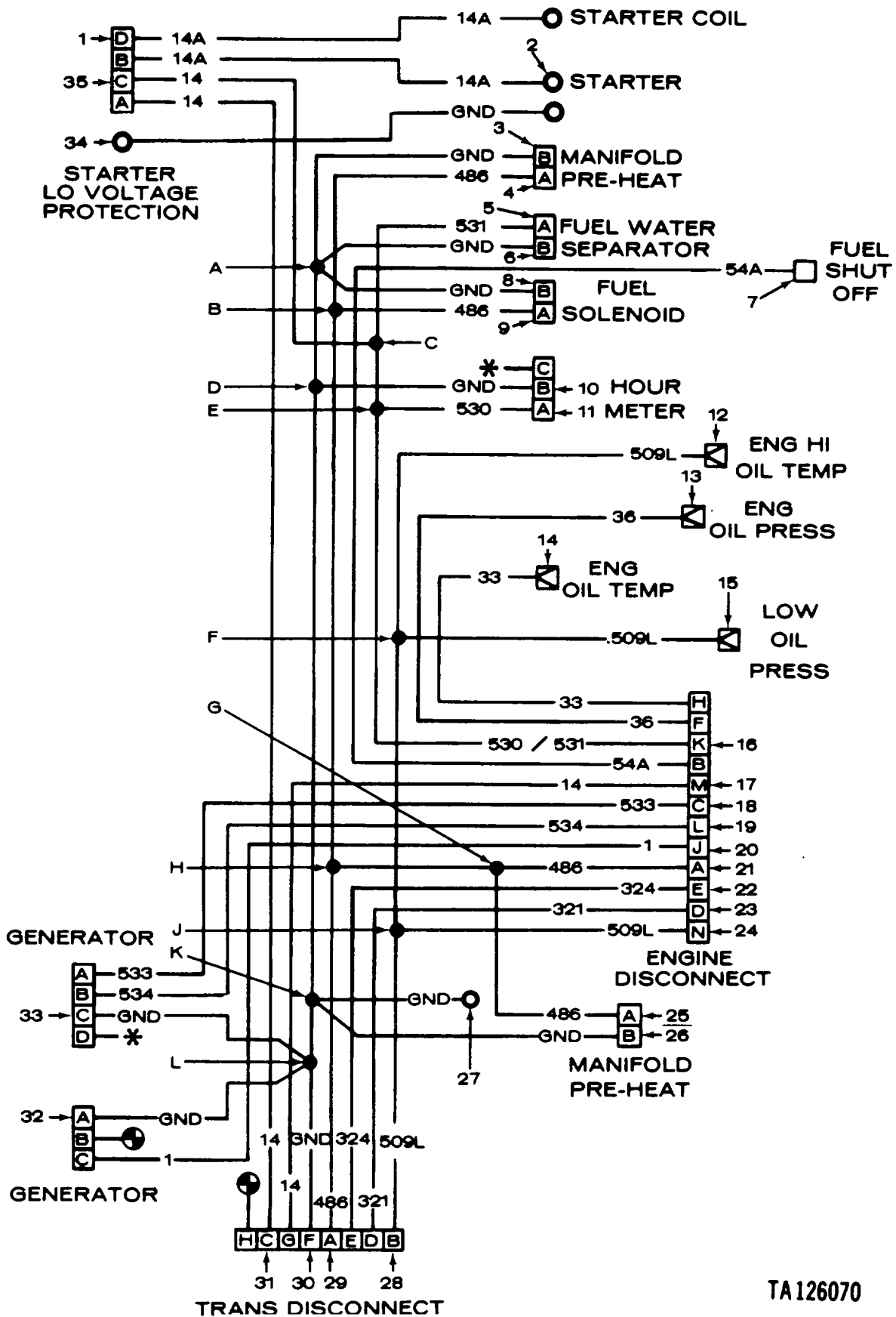

TA126070

FIGURE 93. ENGINE WIRING HARNESS

SECTION II					
(1)	(2)	(3)	(4)	(5)	(6)
ITEM	SMR		PART	DESCRIPTION AND USABLE ON CODES (UOC)	QTY
NO	CODE	CAGEC	NUMBER		
				GROUP 0613: HULL WIRING HARNESS	
				FIG.93 ENGINE WIRING HARNESS	
1	PAOZZ	19207	7056677	WIRE ELECTRICAL.....	V
3	PAOZZ	81349	M13486-1-3	WIRE,ELECTRICAL.....	V
7	PAOZZ	81349	M13486/1-5	WIRE,ELECTRICAL.....	V

END OF FIGURE

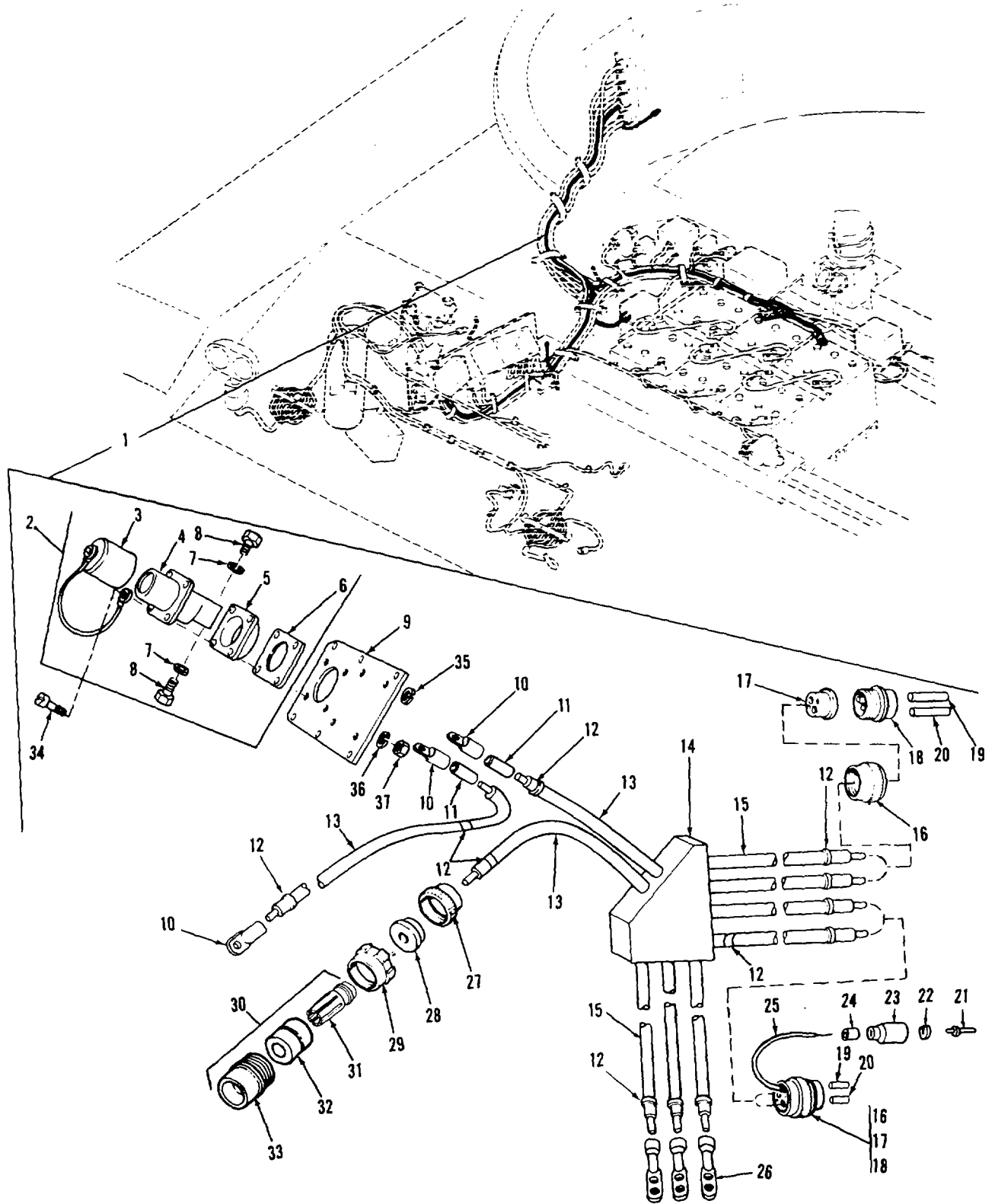
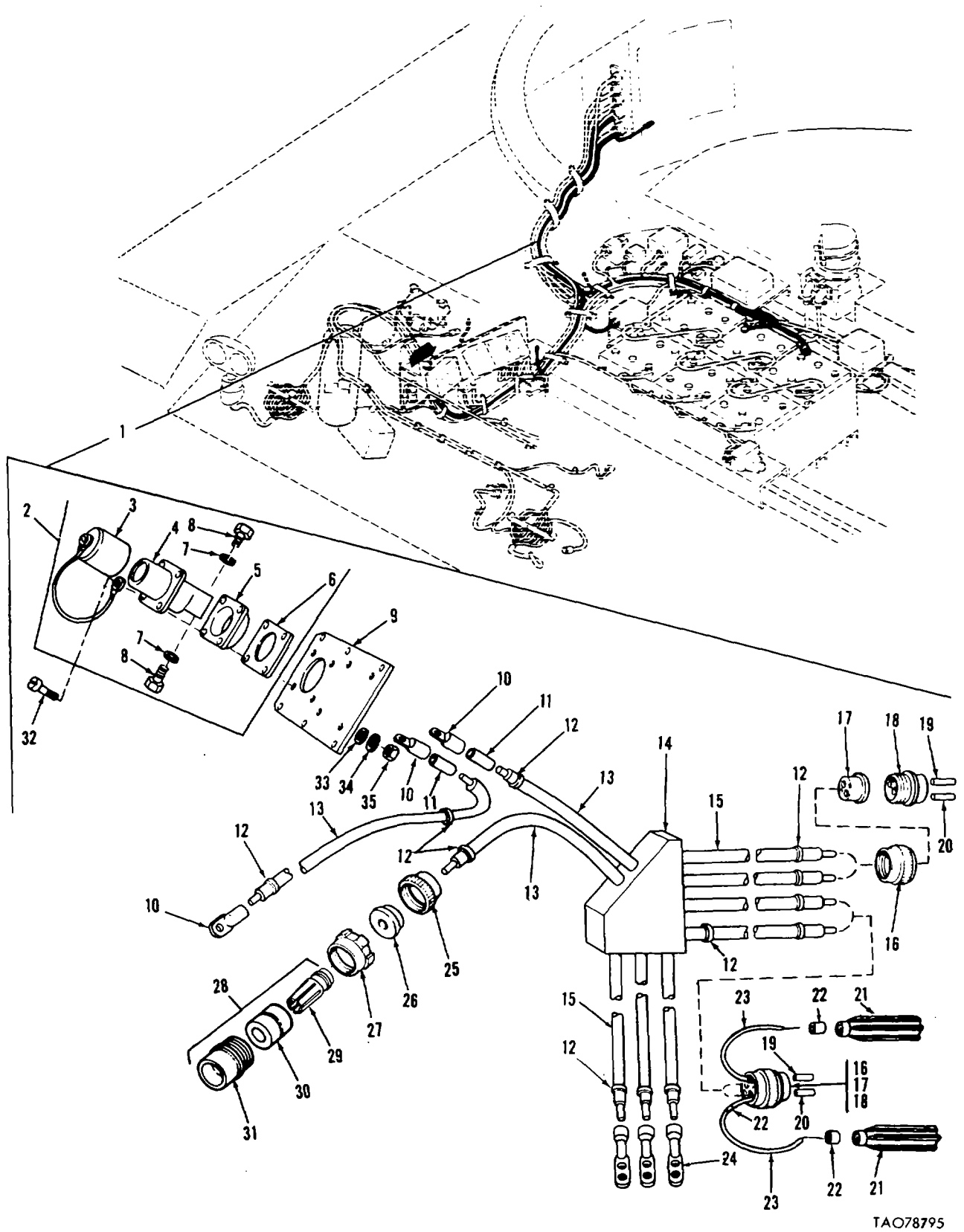

FIGURE 94. BATTERY SLAVE CABLE ASSEMBLY AND COMPONENTS (2C ENGINE)

SECTION II					
(1)	(2)	(3)	(4)	(5)	(6)
ITEM NO	SMR CODE	CAGEC	PART NUMBER	DESCRIPTION AND USABLE ON CODES (UOC)	QTY
GROUP 0613: HULL WIRING HARNESS					
FIG. 94 BATTERY SLAVE CABLE ASSEMBLY AND COMPONENTS (2C ENGINE)					
1	PAOOF	19207	12290437	CABLE ASSEMBLY,SPEC (LATE VERSION).....	1
2	PAOOZ	19207	11674728	CONNECTOR,RECEPTACL	1
3	PAOZZ	19207	11675004	CAP,PROTECTIVE,DUST	1
4	XAOZZ	19207	11682345	CCONNECTOR,RECEPTACL	1
5	PAOZZ	19207	11674729	GASKET	1
6	PAOZZ	19207	11674730	INSULATOR,PLATE	1
7	PAOZZ	96906	NS35338-46	WASHER,LOCK.....	2
8	PAOZZ	96906	MS18154-58	SCREW,CAP,HEXAGON H.....	2
9	PAOZZ	19207	12251999	PLATE,RETAINING,ELE	1
10	PAOZZ	96906	MS35446-7	TERMINAL,LUG.....	3
11	MOOZZ	81349	MILR46846	CINSULATIGN SLEEVING (MAKE FROM P/..... N M23053/5-109-0)	V
				UOC :C28	
12	PAOZZ	81349	M43436/1-3	BAND,MARKER RIGHT	12
13	MOOZZ	81349	M13486-1-15	WIRE ,ELECTRICAL (MAKE FROM P/N	V
				MI 3486-1-15).....	
14	XAOZZ	19207	12257172	BUS,CONDUCTOR	1
15	PAOZZ	81349	M13486/1-14	.WIRE,ELECTRICAL.....	V
16	PAOZZ	19207	8395482	NUT,COUPLING,ELECTR	2
17	PAOZZ	19207	8345483	CBUSHING,RUBBER	2
18	PAOZZ	19207	11602731	CONNECTOR1PLUG,ELEC	2
19	PAOZZ	19207	724768	CROD,THERPOSETTING,L	V
20	PAOZZ	19201	8724763	NONMETALLIC ROD.....	V
21	PAOZZ	96906	MS27148-2	CONTACI,ELECTRICAL (USE WITH	1
				CABLE ASSEMBLY P/N [22904373)	
22	PAOZZ	19207	8338567	WASHER,SLOTTED (USE WITH CABLE	1
				ASSEMBLY P/N 12290437).....	
23	PAOZZ	19207	8338566	SHELL,ELECTRICAL CO (USE WITH	1
				CABLE ASSEMBLY P/N 12290437).....	
24	PAOZZ	81349	M43436/1-1	BAND,MARKER (USE WITH CABLE	1
				ASSEMBLY P/N 12290437).....	
25	XAOZZ	81349	M13486/1-5	WIRE,ELECTRICAL.....	V
26	PAOZZ	19207	11676228	CTERMINAL,LUG	3
27	PAOZZ	19207	7723308	NUT,BUSHING RETAINE	1
28	PAOZZ	19207	8376776	BUSHING,RUBBER	1
29	PAOLZ	19207	8701325	CNUT,SLEEVE	1
30	PAOLZ	77820	60-42722-7S	CONNECTOR,PLUG,ELEC	1
31	XAOZZ	19207	87C1309	SHELL,PLUG	1
32	PAOZZ	19207	7716523	CONTACT,ELECTRICAL.....	1
33	PAOZZ	19207	771666S	INSERT,ELECTRICAL.....	1
34	PAOZZ	96906	MS51849-78	CSCREW,MACHINE	4
35	PAOZZ	96906	MS27183-42	.WASHER,FLAT	4
36	PAOZZ	96906	MS35338-43	WASHER,LOCK.....	4
37	PAOZZ	96906	MS35649-202	CNUTIPLAIN,HEXAGON.....	4

END OF FIGURE



TAO78795

FIGURE 95. BATTERY SLAVE CABLE ASSEMBLY AND COMPONENTS (2CA ENGINE)

SECTION II					
(1)	(2)	(3)	(4)	(5)	(6)
ITEM NO	SMR CODE	CAGEC	PART NUMBER	DESCRIPTION AND USABLE ON CODES (UOC)	QTY
GROUP 0613: HULL WIRING HARNESS					
FIG.95 BATTERY SLAVE CABLE ASSEMBLY AND COMPONENTS (2CA ENGINE)					
1	PAOOO	19207	12325932	WIRING HARNESS,BRAN	1
2	PAOZZ	19207	11674728	CONNECTOR,RECEPTACL	1
3	PAOZZ	19207	11675004	CAP,PROTECTIVE,DUST	1
4	XADOZ	19207	11682345	CONNECTOR,RECEPTACL	1
5	PAOZZ	19207	11674729	GASKET	1
6	PAOZZ	19207	11674730	INSULATOR,PLATE	1
7	PADZZ	96906	MS35338-46	WASHER,LOCK.....	2
8	PAOZZ	96906	MS18154-58	SCREW,CAPPHEXAGON H	2
9	PAOZZ	19207	12257999	CPLATE,RETAINING,ELE	1
10	PAOZZ	96906	MS35446-7	.TERMINAL,LUG	3
11	MOOZZ	81349	MILR46846	INSULATION SLEEVING (MAKE FROM P/	V
				N M23053/5-109-0)	
12	PAOZZ	81349	M43436/1-3	BAND,MARKER	12
13	MOOZZ	81349	M13486-1-15	.WIRE,ELECTRICAL (MAKE FROM P/N	V
				M13486-1-151).....	
14	XAOZZ	19207	12257172	BUS,CONDUCTOR	1
15	MOOZZ	81349	M13486-1-4	.WIRE,ELECTRICAL (MAKE FROM P/N	V
				M13486-1-14).....	
16	PAOZZ	19207	8395482	NUT,COUPLING,ELECTR	2
17	PAOZZ	19207	83S5483	BUSHING,RUBBER	2
18	PAOZZ	19207	11602731	CONNECTOR,PLUG,ELEC	2
19	PAOZZ	19207	8724768	CROD,THERMCSETTING,L.....	V
20	PAOZZ	19207	8724763	NONMETALLIC ROD	V
21	PAOZZ	96906	MS27144-2	CONNECTOR,PLUG,ELEC	2
22	XDOZZ	81349	M43436/1-1	.BAND,MARKER	3
23	XAOZZ	81349	M13486/1-5	WIRE,ELECTRICAL.....	V
24	PAOZZ	19207	&1676228	.TERMINAL,LUG.....	3
25	PAOZZ	19207	7123308	CNUT,BUSHING RETAINE	1
26	PAOZZ	19207	8376776	BUSHING,RUBBER	1
27	PAOZZ	19207	8701325	NUT,SLEEVE	1
28	PAOZZ	77820	60-42722-7S	CONNECTOR,PLUG,ELEC	1
29	XAOZZ	19207	87C1309	SHELL,PLUG	1
30	PAOZZ	19207	7716523	CONTACT,ELECTRICAL.....	1
31	PAOZZ	19207	7716669	INSERT,ELECTRICAL	1
32	PAOZZ	96906	MS51849-78	SCREW,MACHINE	4
33	PAOZZ	96906	MS27183-42	.WASHER,FLAT	4
34	PAOZZ	96906	MS35338-43	.WASHER,LOCK.....	4
35	PAOZZ	96906	MS35649-202	NUT,PLAIN,HEXAGON	4

END OF FIGURE

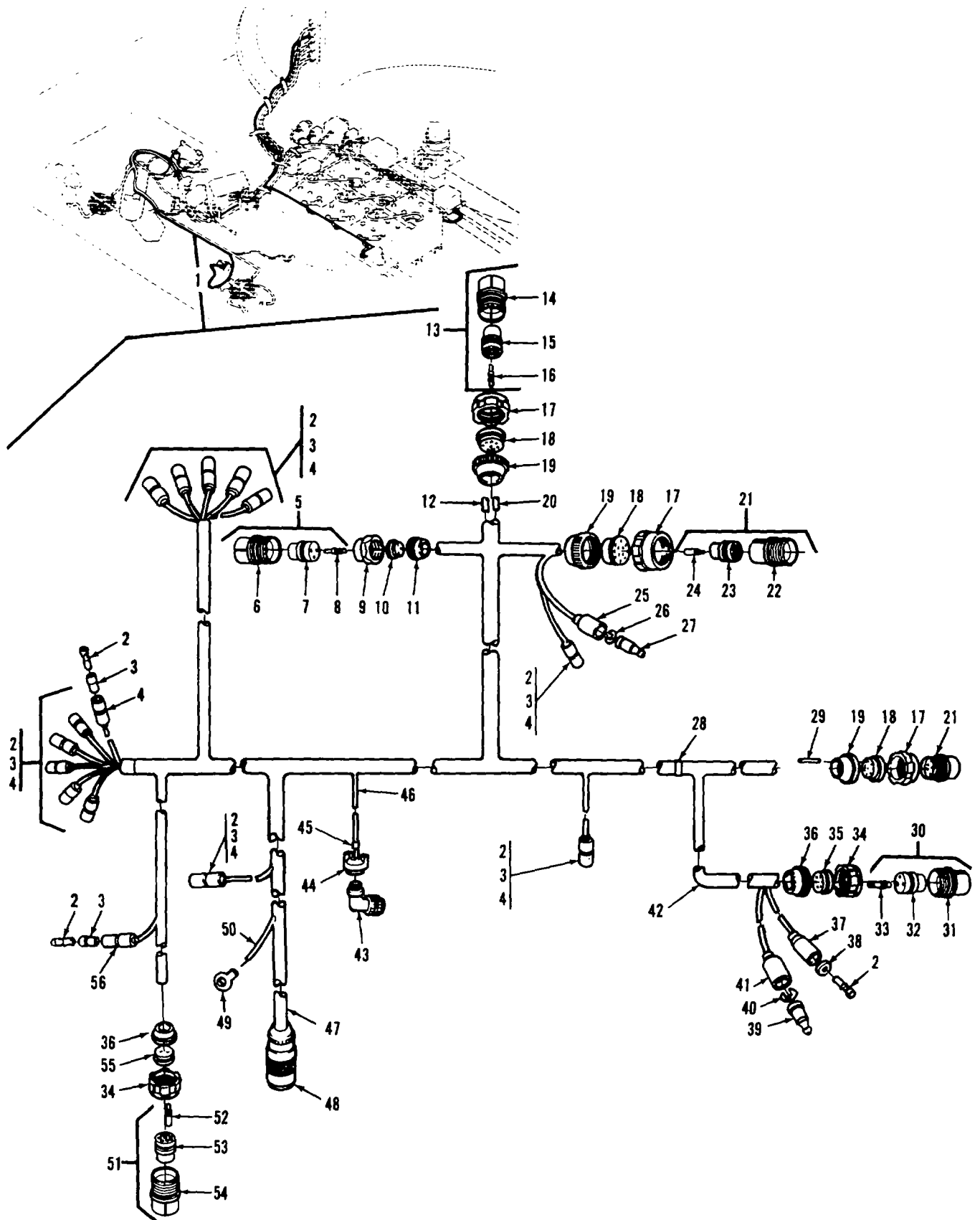
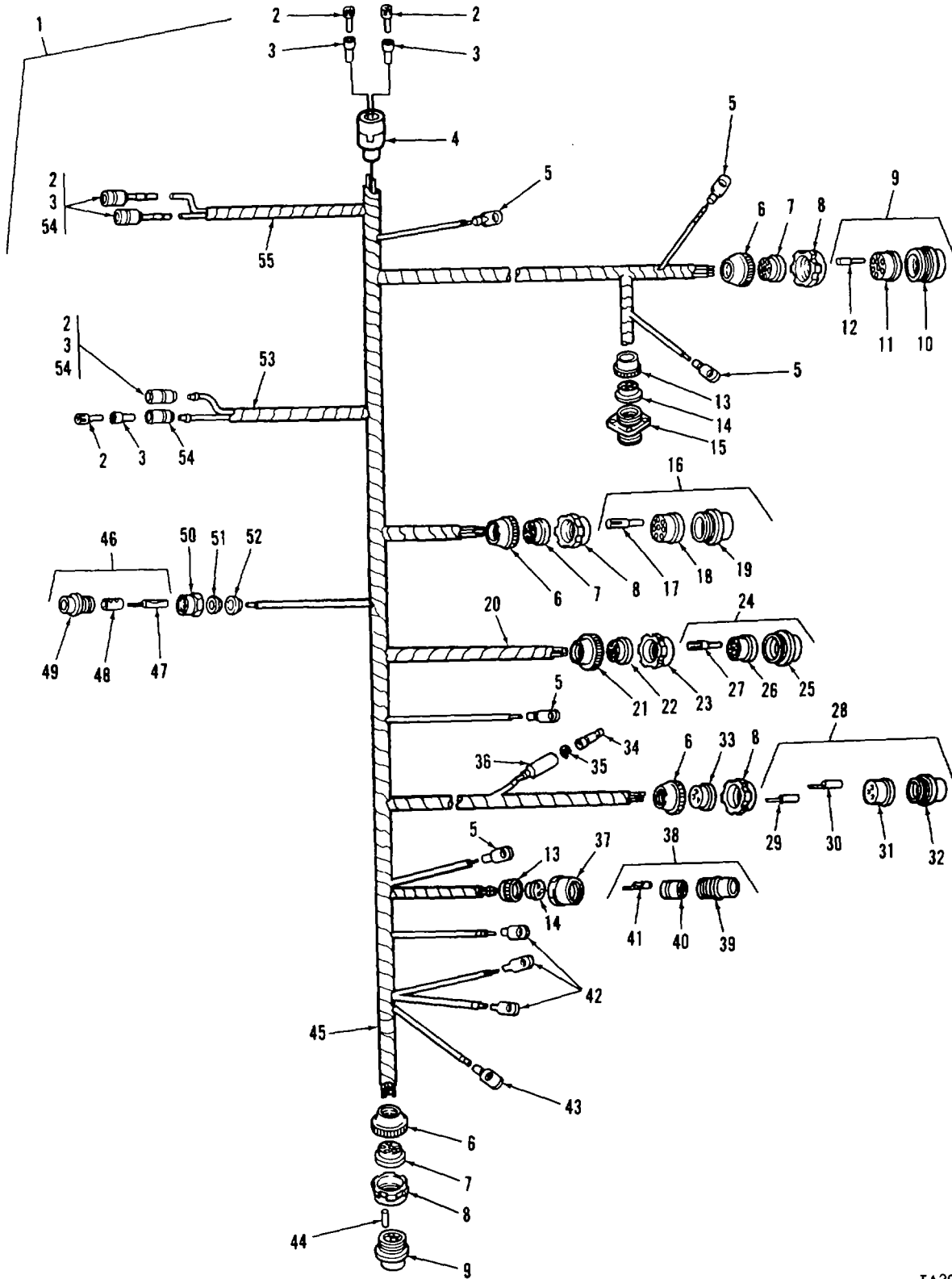

FIGURE 96. FRONT ACCESSORY WIRING HARNESS ASSEMBLY AND COMPONENTES

(1) ITEM NO	(2) SMR CODE	(3) CAGEC	(4) PART NUMBER	(5) DESCRIPTION AND USABLE ON CODES (UOC)	(6) QTY
SECTION II					
GROUP 0613: HULL WIRING HARNESS					
FIG.96 FRONT ACCESSORY WIRING HARNESS ASSEMBLY AND COMPONENTS					
2	PAOZZ	19207	8338564	TERMINAL ASSEMBLY (OPTIONAL WITH TERMINAL P/N 798299	17
2	PAOZZ	19207	7982997	TERMINAL,SOLOERED F (OPTIONAL WITH TERMINAL P/N 83385641)	17
3	PAOZZ	19207	8338562	INSULATOR,BUSHING	16
4	PAOZZ	19207	8338561	SHELL,ELECTRICAL CO	14
5	PAOZZ	77820	10-42617-10S	CONNECTOR,PLUG,ELEC.....	1
6	XAOZZ	19207	8344527	SHELL,ELECTRICAL CO	
7	XAOZZ	19207	6344324	INSULATOR,BUSHING I	1
8	PAOZA	77820	10-33644	CONTACTIELECTRICAL.....	3
9	PAOZZ	19207	7527645	NUT,COUPLING,ELECTR.....	1
10	PAOZZ	71791	124569	CINSERT,ELECTRICAL C.....	1
11	PAOZZ	19204	7723307	NUT,BUSHING RETAINE	1
12	XDOZZ	26512	GS830CV75-0	INSULATION SLEEVING..... UOC :C28	V
13	PADZZ	19207	8724257	CONNECTORPLUG,ELEC.....	1
14	XAOZZ	19207	8344537	SHELL,ELECTRICAL CO	1
15	PAOZZ	19207	7116683	INSERT,ELECTRICAL C	1
16	PAOZA	19207	7716521	CONTACT,ELECTRICAL-	12
17	PAOZZ	19207	7716634	NUT,COUPLING,ELECTR.....	3
18	PAOZZ	19207	7722333	.BUSHING1RUBBER	3
19	PAOZZ	19207	7723309	NUT,PLAINKNURLED	3
20	XDOZZ	26512	GS830CV75-0	INSULATION SLEEVING..... UOC :C28	V
21	PAOZZ	19207	8724258	CONNECTOR,PLUG,ELEC.....	2
22	XAOZZ	19207	8344537	SHELL,ELECTRICAL CO	1
23	XAOZZ	19207	7116684	INSERT,ELECTRICAL C	1
24	PAOZA	77820	10-33644	CONTACT,ELECTRICAL.....	12
25	PAOZZ	19207	8338566	.SHELL,ELECTRICAL CO	1
26	PAOZZ	19207	8338567	.WASHER,SLOTED	1
27	PAOZZ	96906	MS27148-2	CONTACT,ELECTRICAL	1
28	PAOZZ	81349	M43436-1-3	BAND,MARKER	1
29	PAOZZ	19207	8724763	CNONMETALLIC ROD	7
30	PAOZZ	77820	10-42622-25	CONNECTOR,PLUG,ELE	1
31	XAOZZ	19207	87C13C9	SHELL,PLUG	1
32	XAOZZ	19207	7723473	INSERT,ELECTRICAL.....	1
33	PAOZZ	19207	7716527	CONTACT,ELECTRICAL.....	3
34	PAOZZ	19207	8701325	.NUI,SLEEVE	2
35	PAOZZ	19207	7527633	CBUSHINGIRUBBER	t
36	PAOZZ	19207	77233C8	.NUT,BUSHING RETAINE	2
37	PAOZZ	19207	338569	SHELL,HEAD LIGHT CI.....	1
38	PAOZZ	19207	8338570	.WASHER,FLAT.....	1
39	PAOZA	96906	MS27148-1	CONTACT,ELECTRICAL.....	1
40	PAOZZ	19207	8338573	WASHER,SLOTTED	1
41	PAOZZ	19207	8338572	SHELL,ELECTRICAL CO	1
43	PAOZZ	96906	MS3108R12-5S	.CONNECTOR,PLUGIELEC.....	1
44	PAOZZ	8134S	M85049/1-48	CLAMP,CABLE,ELECTRI.....	1

SECTION II					
(1)	(2)	(3)	(4)	(5)	(6)
ITEM	SMR		PART		
NO	CODE	CAGEC	NUMBER	DESCRIPTION AND USABLE ON CODES (UOC)	QTY
45	PAOZZ	81349	M43436/1-1	BANDHMARKER UOC :V47	64
47	XDOZZ	26512	GS830CV75-0	.INSULATION SLEEVING..... UOC :C28	V
48	PAOZA	96906	MS3476W8-33S	CONNECTOR,PLUG,ELEC.....	1
49	PAOZZ	96906	M525036-150	.TERMINAL,LUG..... UOC :V47	1
50	MOOZZ	81349	M81044/12-20-9	WIRE,ELECTRICAL (MAKE FROM P/N M81044/12-20-9).....	V
51	PAOZZ	81996	88005-16-003FN19	CONNECTIORPLUGIELEC.....	1
52	PAOZA	77820	10-33644	CONTACT,ELECTRICAL.....	8
53	XAOZZ	19207	7723475	INSERT,ELECTRICAL.....	1
54	XAOZZ	19207	8701309	SHELL,PLUG.....	1
55	PAOZZ	19207	7722322	.BUSHING,RUBBER.....	1
56	PAOZZ	96906	MS27145-1	CONNECTOR,PLUG#ELEC.....	1

END OF FIGURE



TA296088

FIGURE 97. MASTER BRANCHED WIRING HARNESS AND COMPONENTS (2C ENGINE)

(1) ITEM NO	(2) SMR CODE	(3) CAGEC	(4) PART NUMBER	(5) DESCRIPTION AND USABLE ON CODES (UOC)	(6) QTY
GROUP 0613: HULL WIRING HARNESS					
FIG.97 HASTER BRANCHED WIRING HARNESS AND COMPONENTS (2C ENGINE)					
2	PAOZZ	19207	8338564	TERMINAL ASSEMBLY (OPTIONAL WITH TERMINAL P/N 7982997).....	6
2	PAOZZ	19207	7982997	TERMINAL,SCLDEREO F (OPTIONAL..... WITH TERMINAL P/N 83385641	6 C
3	PAOZZ	19207	8338562	INSULATOR.BUSHING	6
4	PAOZZ	96906	NS27145-1	CONNECTCR,PLUG,ELEC	1
5	PAOZZ	19207	7056709	TERMINAL,LUG.....	5
6	PAOZZ	19207	7723308	NUT,BUSHING RETAINE	4
7	PAOZZ	19207	7722322	BUSHING,RUBBER	3
8	PAOZZ	19207	8701325	CNUT,SLEEVE	4
9	PAOZZ	81996	88005-16-003FN19	.CONNECTOR,PLUG,ELEC	2
UOC :C28					
10	XAOZZ	19207	8701309	SHELL,PLUG	1
11	XAOZZ	19207	7723475	INSERT,ELECTRICAL	1
12	PAOZA	77820	10-33644	CONTACT,ELECTRICAL.....	8
13	PAOZZ	19204	7723307	.NUT,BUSHING RETAINE	2
[4	PAOZZ	19207	7722344	.INSERT,ELECTRICAL C	2
15	PAOZZ	19207	7720484	CONNEC TIRRECEPTACL	1
16	PAOZZ	77820	10-42622-23P	CONNECTORIPLUG,ELEC	1
17	PAOZA	19207	7716521	CONTACT,ELECTRICALC	8
18	XAOZZ	19207	7723474	INSERT,ELECTRICAL C	
19	XAOZZ	19207	8701309	SHELL,PLUG	1
21	PAOZZ	19207	7723309	CNUT,PLAIN,KNURLED.....	1
22	PAOZZ	19207	7722333	.BUSHING,RUBBER	
23	PAOZZ	19207	7716634	NUT,COUPLING,ELECTR.....	1
24	PAOZZ	19207	8724257	CONNECTOR,PLUG,ELEC	1
25	XAOZZ	19207	8344537	SHELL,ELECTRICAL CO	10
26	PAOZZ	19207	7716683	INSERT,ELECTRICAL C	1
27	PAOZA	19207	7716521	CONTACT,ELECTRICAL.....	12
28	PAOZZ	19207	8724246	.CONNECTOR,PLUG,ELEC	1
29	PAOZA	77820	10-33644	CONTACT,ELECTRICAL.....	5
30	PAOZZ	19207	7716658	CONTACT,ELECTRICAL I.....	1
31	PAOZZ	19207	1716675	INSERT,ELECTRICAL C	1
32	XAOZZ	19207	81C1309	SHELL,PLUG	1
33	PAOZZ	19207	1722323	BUSHING,RUBBER	1
34	PAOZZ	96906	MS27148-2	CONTACT,ELECTRICAL.....	1
35	PAOZZ	19207	8338567	WASHER,SLOTTED	1
36	PAOZZ	19207	8338566	CSHELL,ELECTRICAL CO.....	1
37	PAOZZ	19207	7527645	NUT,COUPLING,ELECTR.....	1
38	PAOZZ	77820	10-42617-105	CONNECTOR,PLUG,ELEC	
39	XAOZZ	19207	8344527	SHELL,ELECTRICAL	1
40	XAOZZ	19207	8344324	INSULATOR,BUSHING	1
41	PAOZA	77820	10-33644	CONTACT,ELECTRICAL.....	3
42	PAOZZ	19207	7056707	TERMINAL,LUG.....	3
43	PAOZZ	19207	7056706	TERMINAL,LUG.....	
44	PAOZZ	19207	8724763	CNONMETALLIC ROD	V
45	PAOZZ	81349	M43436/1-3	BAND,MARKER	1

SECTION II					
(1)	(2)	(3)	(4)	(5)	(6)
ITEM	SMR		PART		
NO	CODE	CAGEC	NUMBER	DESCRIPTION AND USABLE ON CODES (UOC)	QTY
46	PAOZZ	19207	8724199	CONNEC TOR,PLUG,ELEC	1
47	PAOZA	77820	10-33644	CONTACT,ELECTRICAL C	
48	PAOZZ	19207	8720680	INSERTIELECTRICAL C	1
49	PADZZ	19207	8344522	SHELL,ELECTRICAL CO	1
50	PAOZZ	77820	10-40457-12S	NUT,COUPLING,ELECTR.....	1
51	PAOZZ	19207	7722343	BUSHING,RUBBER	1
52	PAOZZ	19207	7723306	NUT,BUSHING RETAINE	11
54	PAOZZ	19207	8338561	SHELL,ELECTRICAL CO	4
55	PAOZZ	81349	N43436/1-1	.BAND,MARKER	67

END OF FIGURE

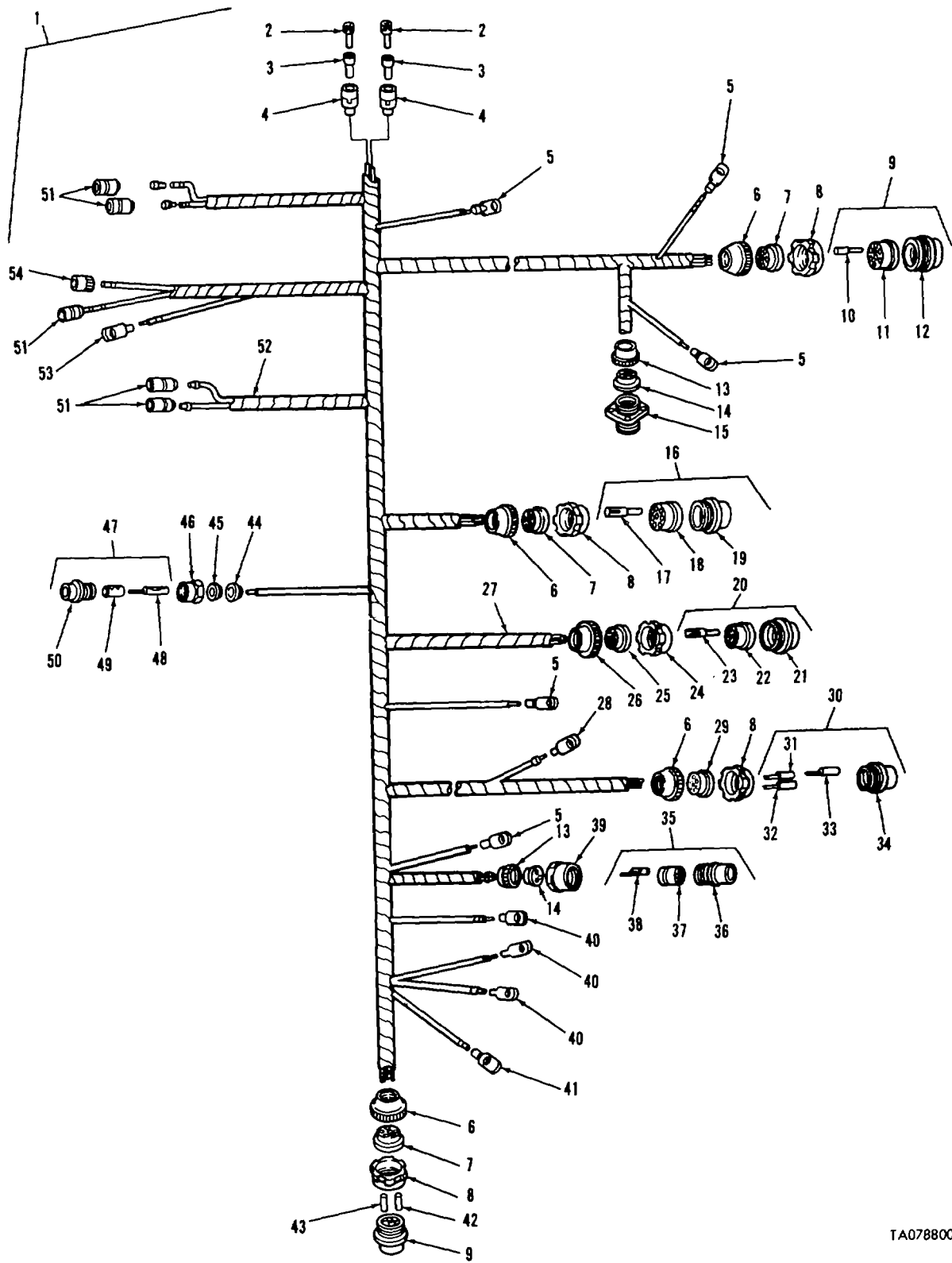

FIGURE 98. MASTER BRANCHED WIRING HARNESS AND COMPONENTS

TA078800

(1) ITEM NO	(2) SMR CODE	(3) CAGEC	(4) PART NUMBER	(5) DESCRIPTION AND USABLE ON CODES (UOC)	(6) QTY
SECTION II					
GROUP 0613: HULL WIRING HARNESS					
FIG.98 MASTER BRANCHED WIRING HARNESS AND COMPONENTS (2CA ENGINE)					
2	PAOZZ	19207	7982997	TERMINAL,SOLDERED F (OPTIONAL.....	2
2	PAOZZ	19207	8338564	WITH TERMINAL ASSEMBLY P/N 8338564). TERMINAL ASSEMBLY (OPTIONAL WITH	2
3	PAOZZ	19207	8338562	TERMINAL,SOLDERED F P/N 79829971	2
4	PAOZZ	96906	MS27145-[INSULATOR,BUSHING	1
5	PAOZZ	19207	7056709	CONNECTOR ,PLUG,ELEC.	5
6	PAOZZ	19207	7723308	TERMINAL,LUG.....	4
7	PAOZZ	19207	7722322	CNUT,BUSHING RETAINE	3
8	PAOZZ	19207	8701325	.BUSHING,RUBBER	4
9	PAOZZ	81996	88005-16-003FN19	NUT,SLEEVE	2
10	PAOZA	77820	10-33644	.CONNECTOR ,PLUG,ELEC	8
11	XAOZZ	19207	7723475	CONTACT1ELECTRICAL.....	1
12	XAOZZ	19207	8701309	INSERT,ELECTRICAL	1
13	PAOZZ	19204	7723307	SHELL,PLUG	2
14	PAOZZ	71791	124569	NUT,BUSHING RETAINE	2
15	PAOZZ	19207	7720484	INSERT,ELECTRICAL C	1
16	PADZZ	77820	10-42622-23P	CONNECTOR,RECEPTACL	1
17	PAOZA	19207	7716521	CONNECTOR,PLUG,ELEC	8
18	XAOZZ	19207	7723474	CONTACT,ELECTRICAL.....	1
19	XAOZZ	19207	8701309	INSERTIELECTRICAL C	1
20	PAOZZ	19207	8724257	SHELL,PLUG	1
21	XAOZZ	19207	8344537	CONNECTOR,PLUG,ELEC	1
22	PAOZZ	19207	7116683	SHELL,ELECTRICAL CO	1
23	PAOZA	19207	7716521	INSERT,ELECTRICAL C	1
24	PAOZZ	19207	7716634	CONTACT,ELECTRICALC	12
25	PAOZZ	19207	7722333	NUT,COUPLING,ELECTR	1
26	PAOZZ	19207	7723309	BUSHING,RUBBER.....	1
27	XAOZZ	81349	M13486-1-3	NUT,PLAIN,KNURLED	1
28	PAOZZ	96906	MS27142-2	WIRE,ELECTRICAL.....	V
29	PAOZZ	19207	7722323	CONNECTOR,PLUG,ELEC	1
30	PAOZZ	19207	8724246	BUSHING,RUBBER	1
31	PAOZA	77820	10-33644	CONNECTOR,PLUG,ELEC	1
32	PAOZZ	19207	7716658	CONTACT,ELECTRICAL.....	5
33	PAOZZ	19207	7716675	CONTACTIELECTRICAL.....	5
34	XAOZZ	19207	87C13C9	INSERT,ELECTRICAL C	1
35	PAOZZ	77820	10-42617-10S	SHELL,PLUG	1
36	XAOZZ	19207	344527	CONNECTOR,PLUG,ELEC	1
37	XAOZZ	19207	8344324	SHELLIELECTRICAL CO	1
38	PAOZA	77820	10-33644	INSULATOR,BUSHING C.....	1
39	PAOZZ	19201	7527645	CONTACT,ELECTRICAL.....	3
40	PAOZZ	19207	7056707	NUT,COUPLING,ELECTR.....	1
41	PAOZZ	19207	7C56706	TERMINAL,LUG.....	3
42	PAOZZ	19207	8724763	TERMINAL,LUG.....	1
43	PAOZZ	81349	M43436/1-3	NONMETALLIC RCD	V
44	PAOZZ	19207	7723306	BAND ,MARKER.....	72
				NUT,BUSHING RETAINE	1

SECTION II					
(1)	(2)	(3)	(4)	(5)	(6)
ITEM	SMR		PART		
NO	CODE	CAGEC	NUMBER	DESCRIPTION AND USABLE ON CODES (UOC)	QTY
45	PAOZZ	19207	1722343	BUSHING,RUBBER	1
46	PAOZZ	77820	10-40457-12S	NUT,COUPLING,ELECTR	1
47	PADZZ	19207	8724199	CONNECTOR,PLUG,ELEC	1
48	PAOZA	19207	7716520	CONTACT,ELECTRICAL	1
49	XADZZ	19207	8720680	INSERF,ELECTRICAL C	1
50	XAOZZ	19207	8344522	SHELL,ELECTRICAL CO 1	1
51	PAOZZ	96906	MS27144-1	CONNECTCR,PLUG,ELEC	5
52	XAOZZ	81349	M1348611-5	.WIRE,ELECTRICAL	V
53	PAOZZ	96906	MS25036-150	TERMINAL,LUG	1
54	PAOZZ	96906	MS3106R-14S-2S	CONNECTOR,PLUG,ELEC	1

END OF FIGURE

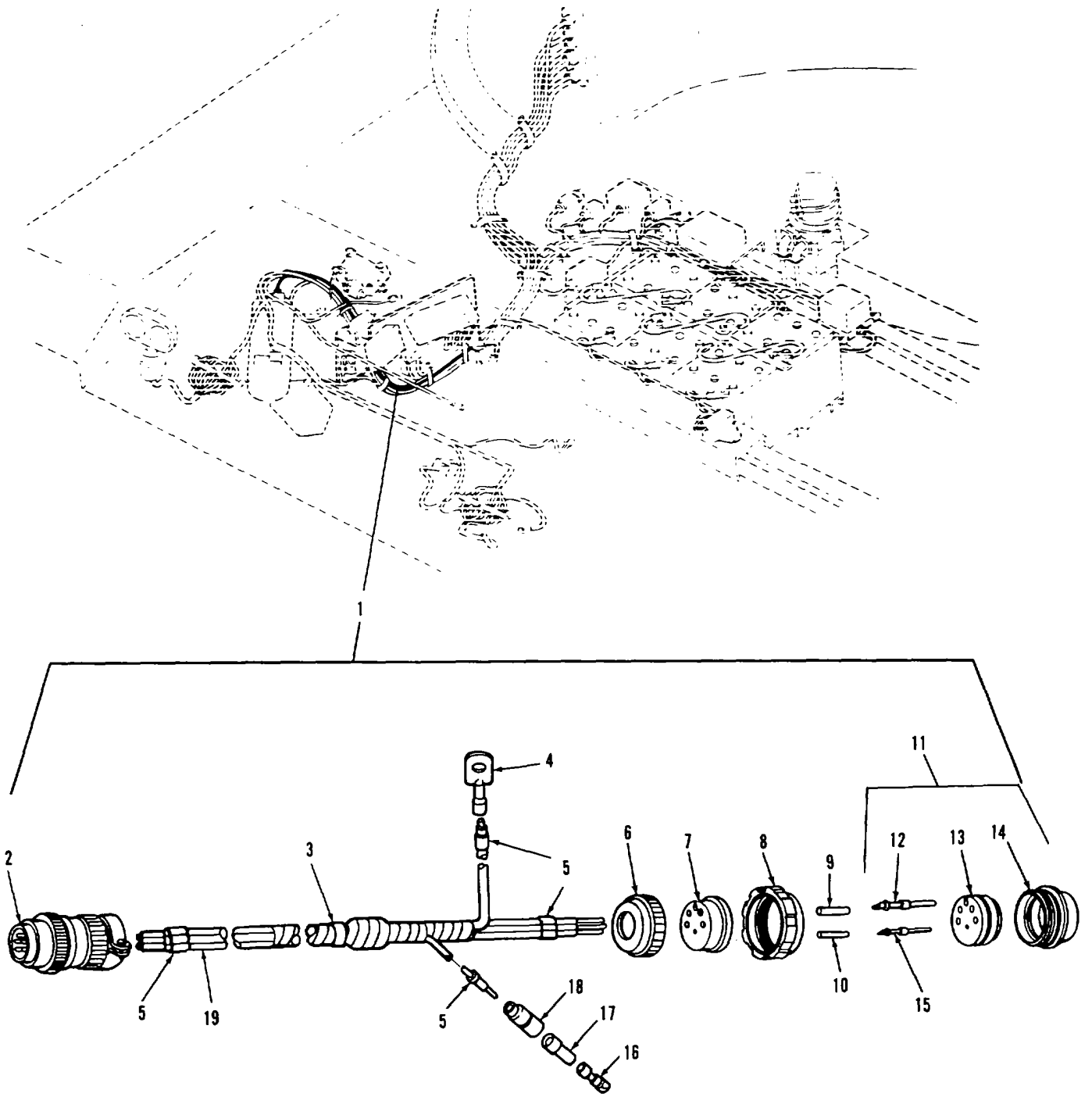

TAO78805

FIGURE 99. HEATER CONTROL BRANCHED WIRING HARNESS AND COMPONENTS

(1) ITEM NO	(2) SMR CODE	(3) CAGEC	(4) PART NUMBER	(5) DESCRIPTION AND USABLE ON CODES (UOC)	(6) QTY
SECTION II					
GROUP 0613: HULL WIRING HARNESS					
FIG.99 HEATER CONTROL BRANCHED WIRING HARNESS AND COMPONENTS					
2	PAOZZ	96906	MS345618"-11S	.CONNECTOR,PLUG,ELEC	1
3	PAOZZ	81349	M43436/1-2	.BAND,MARKER	1
4	PADZZ	19207	71056709	.TERMINAL,LUG	1
5	PAOZZ	96906	MS39020-1	.BAND,MARKER	1
UOC :C28					
6	PAOZZ	19207	7723308	.NUT,BUSHING RETAINE	1
7	PAOZZ	19207	7722323	.BUSHING,RUBBER	1
8	PBOZZ	19207	8701325	.NUT,SLEEVE	1
11	PAOZZ	19207	8724245	.CONNECTOR,PLUG,ELEC	1
12	PAOZA	19207	7716521	..CONTACT,ELECTRICAL.....	2
13	PAOZZ	19207	77116674	..INSERI,ELECTRICAL C.....	1
[4	XAOZZ	19207	87C1309	..SHELL,PLUG	1
15	PADZZ	19207	7716659	..CONTACT,ELECTRICAL.....	4
16	PAOZZ	19207	8338564	.TERMINAL ASSEMBLY (OPTIONAL WITH	1
TERMINAL P/N 7982997)					
16	PAOZZ	19207	7982997	.TERMINAL,SCLDERED F (OPTIONAL.....	1
WITH TERMINAL P/N 833856 4					
17	PAOZZ	19207	8338562	.INSULATO ,BUSHING.....	1
18	PAOZZ	19207	8338561	.SHELL,ELECTRICAL CO	1

END OF FIGURE

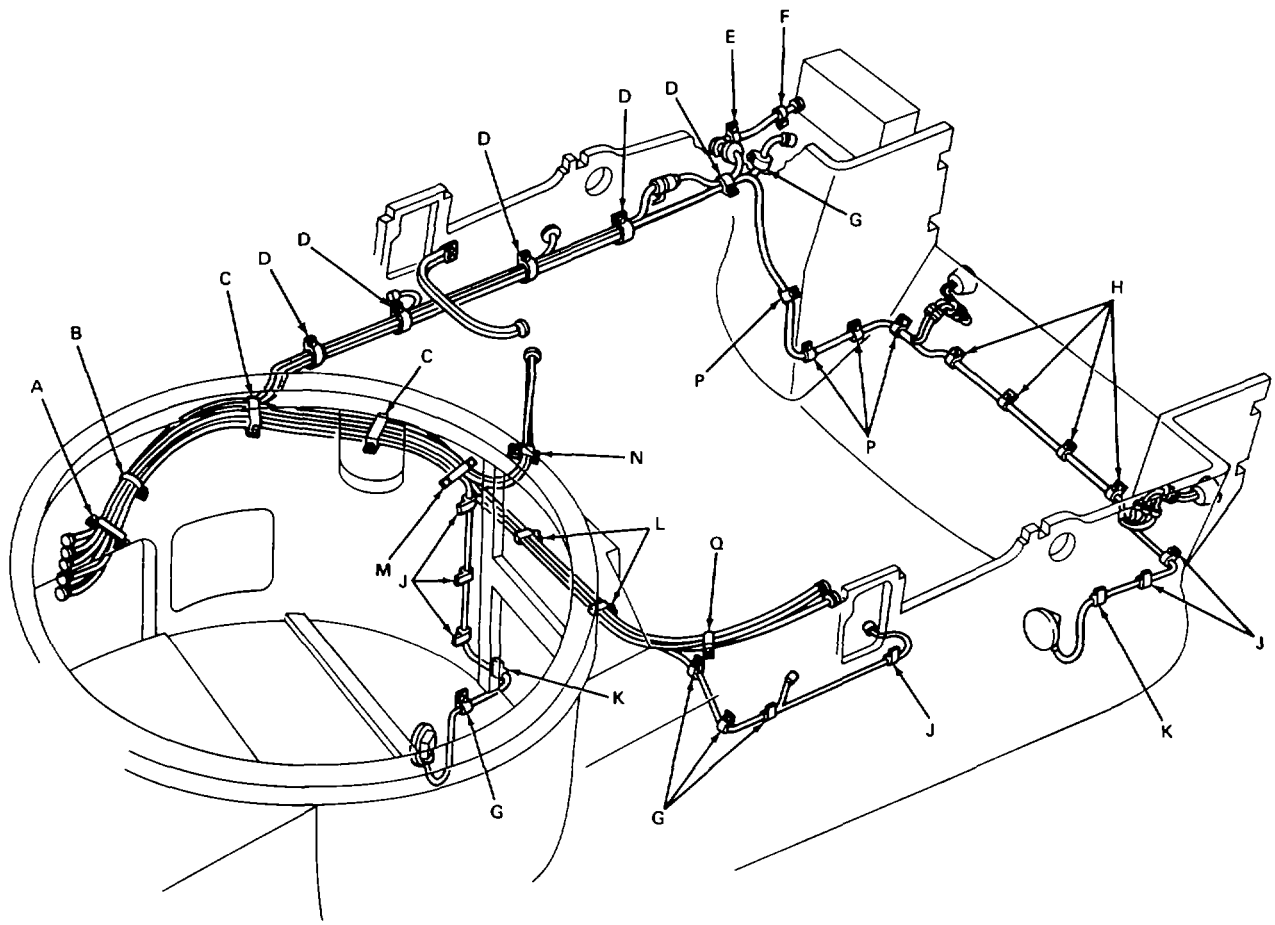

TA328297

FIGURE 100. REAR HARNESS CLAMPS AND MOUNTING PARTS (SHEET 1 OF 2)

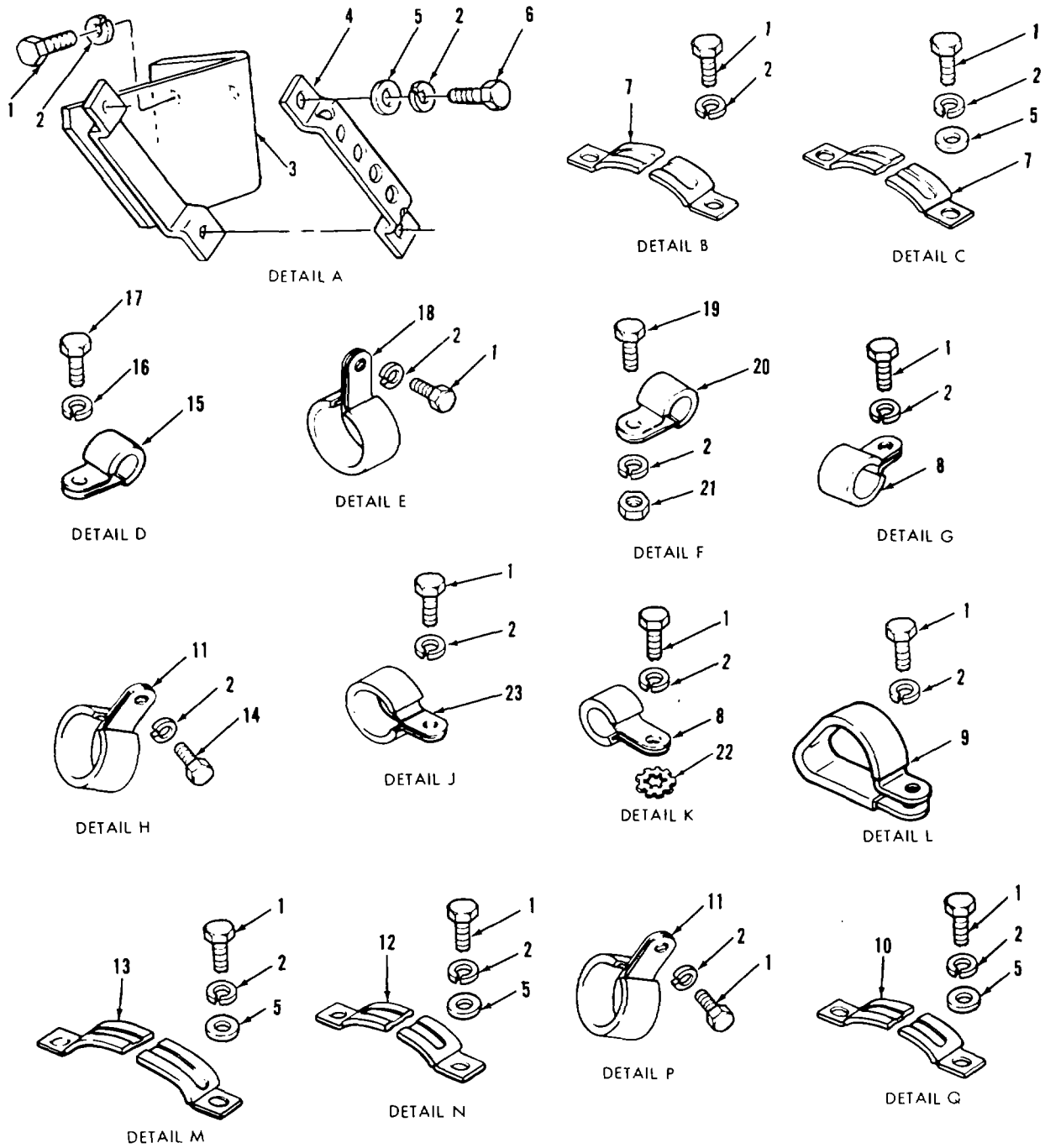
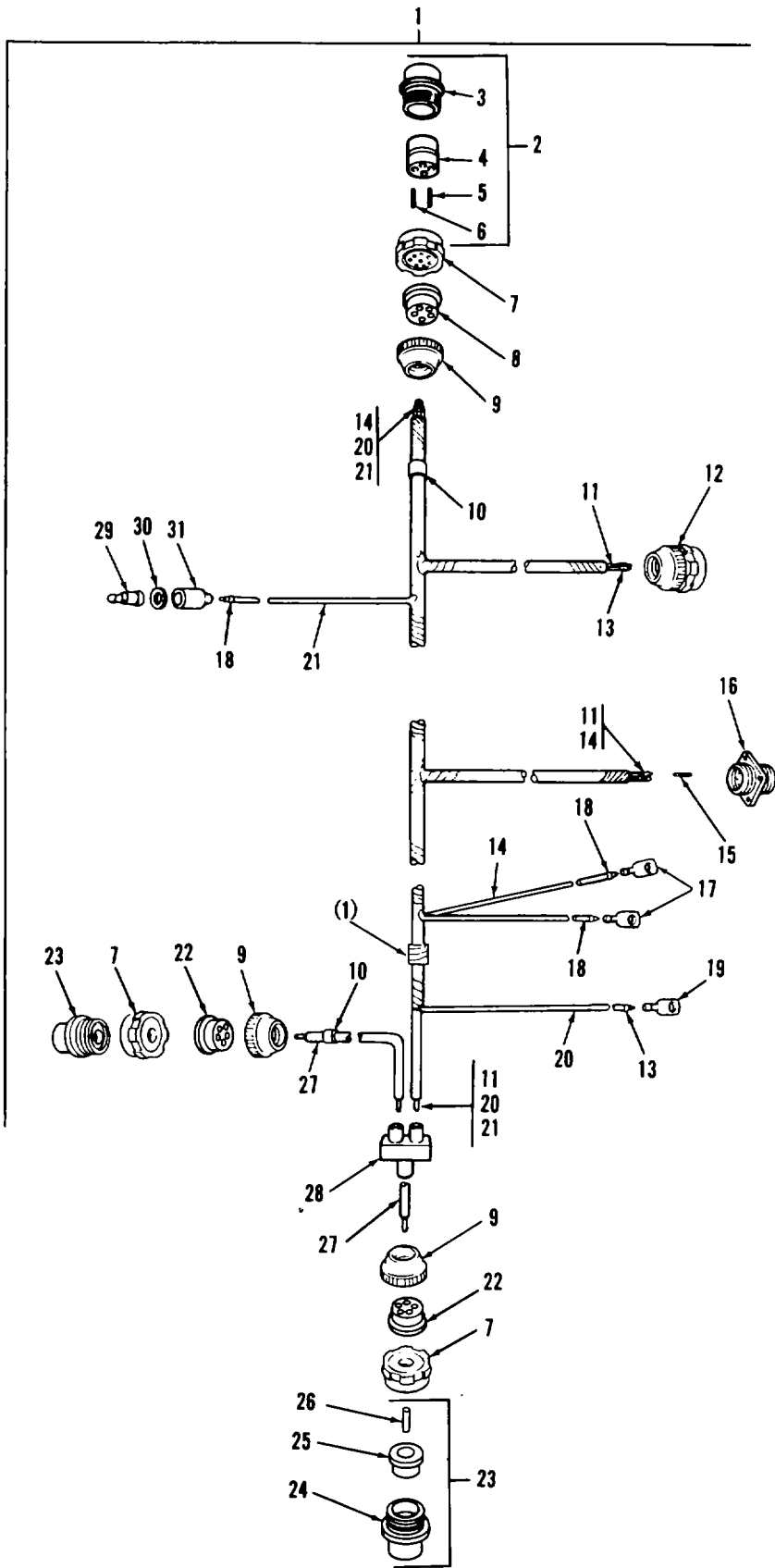

FIGURE 100. REAR HARNESS CLAMPS AND MOUNTING PARTS (SHEET 2 OF 2)

(1) ITEM NO	(2) SMR CODE	(3) CAGEC	(4) PART NUMBER	(5) DESCRIPTION AND USABLE ON CODES (UOC)	(6) QTY
SECTION II					
GROUP 0613: HULL WIRING HARNESS					
FIG. 101 REAR HARNESS CLAMPS AND MOUNTING PARTS					
1	PAOZZ	96906	MS90725-3	SCREW,CAP HEXAGON H.....	33
2	PAOZZ	96906	MS35338-44	WASHER LOCK.....	40
3	PAOZZ	19207	8763053	BRACKET,ANGLE	1
4	MOOZZ	19207	10905840	STRAPITIEDOWN,ELECT (MAKE FROM P/N 10905840)	V
5	PAOZZ	96906	MS27183-10	WASHER,FLAT.....	12
6	PAFZZ	96906	MS90725-5	SCREW,CAP,HEXAGON H.....	2
7	PAFZZ	19207	7353498	SHIELD,TERMINAL	3
8	PAFZZ	96906	HS21333-100	CLAMP,LOOP	7
9	PAOZZ	96906	MS9350-23	CLAMP,LOOP	2
10	PAOZZ	19207	775585C	CLAMP,LOOP	1
11	PAOZZ	96906	MS21333-102	CPAMP,LOOP.....	8
12	PAOZZ	19207	7755849	RETAINER,ELECTRICAL	3
13	PAOZZ	19207	7353496	COVER ASSY CABLE CL.....	1
18	PAOZZ	96906	MS21333-105	CLAMP,LOOP	1
19	PAOZZ	96906	MS90725-6	SCREW,CAP,HEXAGON H.....	
20	PAOZZ	19207	792C89	CLAMP,LOOP	1
21	PAOZZ	96906	MS51967-2	NUT,PLAIN HEXAGON	1
22	PAOZZ	96906	MS35335-33	WASHER,LOCK.....	2
23	PAOZZ	96906	MS21333-97	CLAMP,LOOP	6
END OF FIGURE					



TA078821

FIGURE 101. HULL POWER WIRING HARNESS ASSEMBLY AND COMPONENTS

(1) ITEM NO	(2) SMR CODE	(3) CAGEC	(4) PART NUMBER	(5) DESCRIPTION AND USABLE ON CODES (UOC)	(6) QTY
SECTION II					
GROUP 0613: HULL WIRING HARNESS					
FIG. 101 HULL POWER WIRING HARNESS ASSEMBLY AND COMPONENTS					
2	PAOOZ	19204	8724240	.CONNECTOR,PLUG,ELEC	1
3	XAOZZ	19207	87C1309	..SHELL,PLUG	1
4	XAOZZ	19207	7971509	..INSERT,ELECTRICAL C	1
5	PADZZ	19207	1716527	..CONTACT,ELECTRICAL.....	2
6	PAOZA	77820	10-33644	..CONTACT,ELECTRICAL.....	2
7	PAOZZ	19207	8701325	.NUT,SLEEVE	3
8	PAOZZ	19207	7388351	.BUSHING,RUBBER	1
9	PAOZZ	19207	7723308	.NUT,BUSHING RETAINE	3
10	PAOZZ	81349	M43436/1-3	.BAND,MARKER.....	7
12	PAOZZ	96906	MS3108RI6-12S	.CONNECTOR#PLUG,ELEC.....	1
13	PAOZZ	81349	M43436/1-2	.BAND,MARKER.....	4
15	PFOZZ	19207	8724763	.NONMETALLIC ROD CONNECTOR,	3
TRANSMISSION DISCONNECT (1)					
GENERATOR CONNECTION (1) (2 PIECES.....					
CUT TO LENGTH REQUIRED)					
17	PAOZZ	19207	7056707	.TERMINAL,LUG.....	2
18	PAOZZ	81349	M43436/1-1	.BAND,MARKER.....	6
19	PADZZ	19207	7056715	.TERMINAL,LUG.....	1
20	PAOZZ	19207	7056677	.WIRE,ELECTRICAL.....	V
21	XAOZZ	81349	M13486/1-7	.WIRE ,ELECTRICAL.....	V
22	PAOZZ	19207	8376776	.BUSHING,RUBBER	2
23	PAOZZ	77820	60-42722-75	..CONNECTOR,PLUIG,ELEC	2
24	XAOZZ	19207	8701309	..SHELL,PLUG	1
25	PAOZZ	19207	771666S	..INSERT,ELECTRICAL C	1
26	PAOZZ	19207	7716523	..CONTACT,ELECTRICAL.....	
27	XAOZZ	81349	M13486/1-14	.WIRE,ELECTRICAL.....	V
28	XBOZZ	19207	11673811	.BUS BAR ASSEMBLY	1
29	PAOZZ	19207	7982997	.TERMINAL,SCLDERZD F (OPTIONAL	1
WITH TERMINAL P/N 8338564)					
29	PAOZZ	19207	8338564	.TERMINAL ASSEMBLY (OPTIONAL WITH	1
TERMINAL P/N 798299727					
30	PAOZZ	19207	8338570	.WASHER,FLAT.....	1
31	PAOZZ	19207	E338569	.SHELL,HEAD LIGHT	1

END OF FIGURE

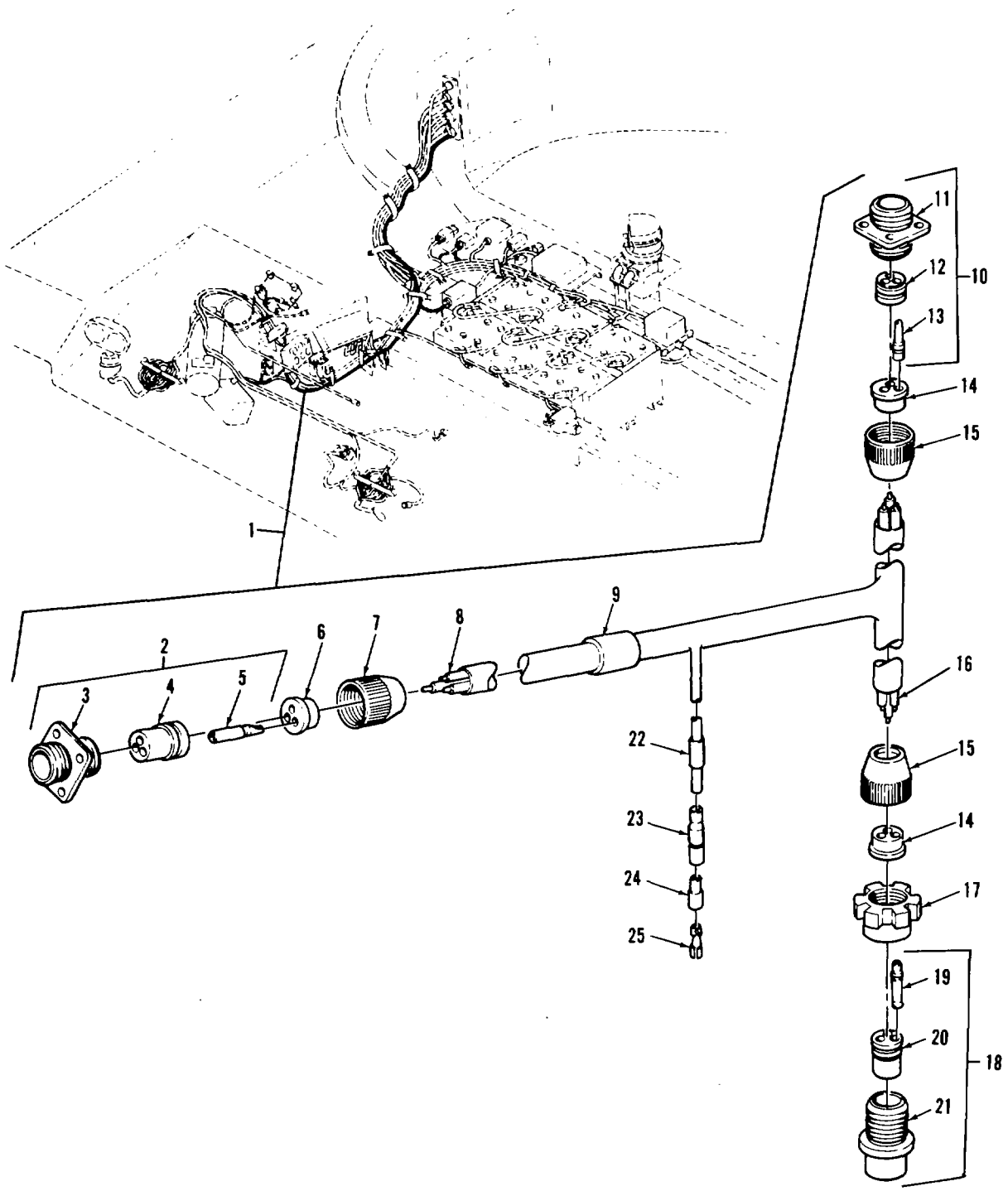

TAO78787

FIGURE 102. SMOKE GENERATOR WIRING HARNESS ASSEMBLY AND COMPONENTS

(1) ITEM NO	(2) SMR CODE	(3) CAGEC	(4) PART NUMBER	(5) DESCRIPTION AND USABLE ON CODES (UOC)	(6) QTY
-------------------	--------------------	--------------	-----------------------	--	------------

GROUP 0613: HULL WIRING HARNESS

FIG.102 SMOKE GENERATOR WIRING HARNESS ASSEMBLY AND COMPONENTS

1	PAOOF	19207	12270526	CABLE ASSEMBLY,SPEC.....	1
2	PAOZZ	19207	7720485	.CONNECTOR,RECEPTACL	1
3	XAOZZ	[9207	8344523	..SHELL,ELECTRICAL CO	1
4	XAOZZ	19207	8344324	..INSULATOR,BUSHING	1
5	PAOZA	77820	10-33644	..CONTACT,ELECTRICALC	3
6	PAOZZ	71791	124569	.INSERT,ELECTRICAL C	
7	PAOZZ	19204	7723307	.NUT,BUSHING RETAINE	1
8	MOOZZ	81349	M13486-1-5	.WIRE ,ELECTRICAL (MAKE FROM P/N	V
				M13486- (1-5).....	
9	XDOZZ	81349	M43436/5-1	.BANDMARKER	
10	PAOZZ	19207	7722351	.CONNECTOR,RECEPTACL	1
11	XAOZZ	192071	7C1329	..SHELL ,ELECTRICAL CC.....	1
12	XDOZZ	19207	7723472	..INSERT ,ELECTRICAL C	1
13	PAOZZ	19207	7716526	..CONTACT,ELECTRICAL.....	3
14	PAOZZ	19207	7527633	.BUSHING,RUBBER	1
15	PAOZZ	19207	17233C8	.NUT,BUSHING RETAINE	2
16	MOOZZ	81349	M[13486-1-7	.WIRE ,ELECTRICAL (MAKE FROM P/N	V
				M13486-1-7).....	
17	PAOZZ	19207	8701325	.NUT,SLEEVE	1
18	PAOZZ	77820	10-42622-2S	.CONNECTOR,PLUG,ELEC	1
19	PAOZZ	19207	1716527	..CONTACT,ELECTRICALC	3
20	XAOZZ	19207	7723473	..INSERT,ELECTRICAL CO	1
21	XAOZZ	19207	8701[309	..SHELL,PLUG.CO.....	1
22	PAOZZ	81349	M43436/1-1	.BAND,MARKER	10
23	PAOZZ	19207	8338561	.SHELL,ELECTRICAL.....	1
24	PAOZZ	19207	8338562	.INSULATOR,BUSHING	1
25	PAOZZ	19207	8338564	.TERMINAL ASSEMBLY (OPTIONAL WITH	1
				TERMINAL P/N 79829971	
25	PAOZZ	19207	7982997	.TERMINAL,SCLDERED F (OPTIONAL.....	1
				WITH TERMINAL P/N 83385641C	

END OF FIGURE

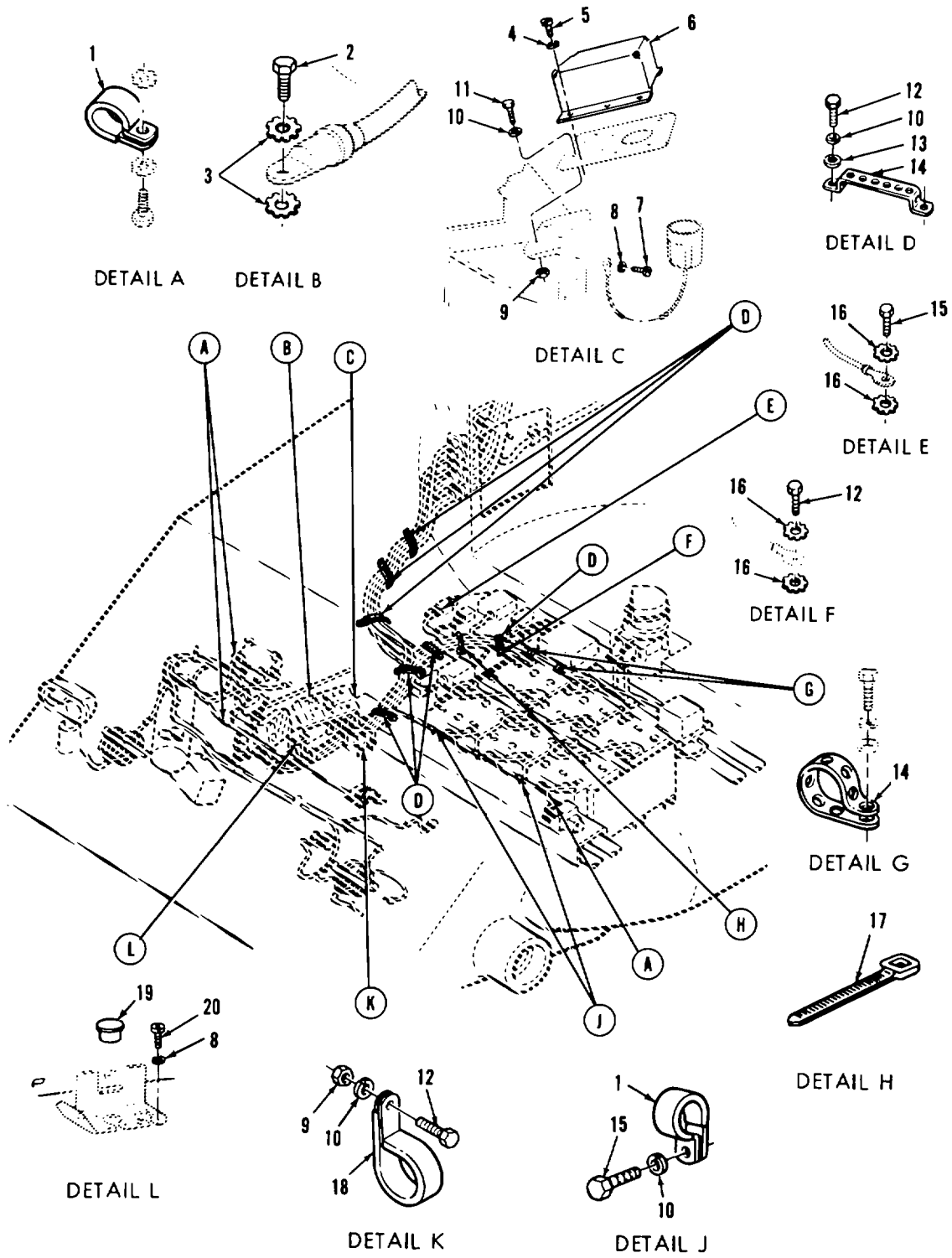

TA329089

FIGURE 103. FRONT HARNESS CLAMPS AND MOUNTING PARTS (SHEET 1 OF 2)

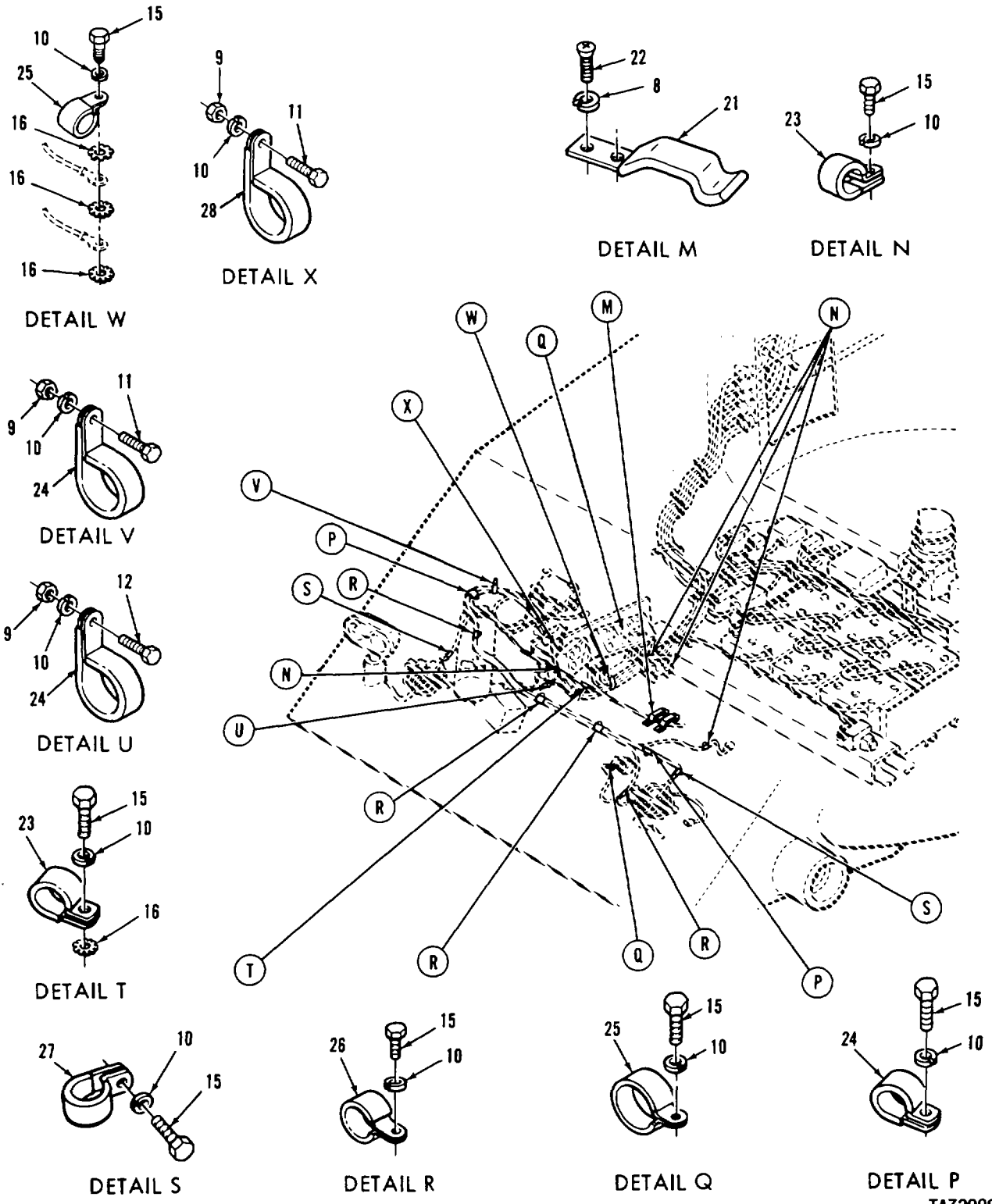

FIGURE 103. FRONT HARNESS CLAMPS AND MOUNTING PARTS (SHEET 2 OF 2)

TA329090

(1) ITEM NO	(2) SMR CODE	(3) CAGEC	(4) PART NUMBER	(5) DESCRIPTION AND USABLE ON CODES (UOC)	(6) QTY
-------------------	--------------------	--------------	-----------------------	--	------------

GROUP 0613: HULL WIRING HARNESS

FIG. 103 FRONT HARNESS CLAMPS AND MOUNTING PARTS

1	PAOZZ	96906	MS21333-97	CLAMP,LOCP	5
2	PAOZZ	96906	MS90728-57	SCREW,CAP,HEXAGON H	1
3	PAOZZ	96906	MS35335-35	WASHER,LOCK.....	2
4	PAOZZ	96906	MS35338-41	WASHER,LOCK.....	6
5	PAOZZ	96906	MS35206-227	SCREW,MACHINE	6
6	PAOZZ	19207	1165540	COVER,ACCESS.....	1
7	PAOZZ	96906	MS35206-242	SCREW,MACHINE	1
8	PADZZ	96906	MS35338-42	WASHER,LOCK.....	13
9	PAFZZ	96906	MS51961-2	NUT,PLAIN,HEXAGON	6
10	PAOZZ	96906	MS35338-44	WASHER ,LOCK.....	50
11	PAOZZ	96906	MS90725-6	SCREW,CAP,HEXAGON H	7
12	PAFZZ	96906	MS90725-5	SCREW,CAP,HEXAGON H	10
13	PAOZZ	96906	MS27183-10	WASHER,FLAT.....	8
14	MOOZZ	19207	10905840	STRAP,ITIEDOWN,ELECT (MAKE FROM P/N	V
			109058401		
15	PAOZZ	96906	MS90725-3	SCREW,CAP,HEXAGON H	19
16	PAFZZ	96906	MS35335-33	WASHER,LOCK.....	8
17	PAOZZ	96906	MS3361-6-9	SIRAPTIED(3WN,ELEC.....	2
18	PAOZZ	96906	MS9350-19	CLAMP,LOOP	1
19	PAOZZ	96906	MS90376-22R	CAP,PROTECTIVE,DUST	2
20	PAOZZ	96906	MS35265-43	SCREW,MACHINE	8
21	PAOZZ	19207	8387253	CLIP,SPRING TENSICN.....	2
22	PAOZZ	96906	MS35206-241	SCREW,MACHINE	4
23	PAOZZ	96906	MS21333-100	CLAMP,LOOP	5
24	PAOZZ	96906	MS21333-107	CLAMP,LOOP	3
25	PAOZZ	96906	MS21333-104	CLAMP,LOOP	3
26	PAOZZ	96906	MS21333-105	CLAMP,LOOP	4
27	PAOZZ	96906	MS21333-102	CLAMP,LOOP	2
28	PAOZZ	9990: MS9350-23		CLAMP,LOOP	2
				END OF FIGURE	

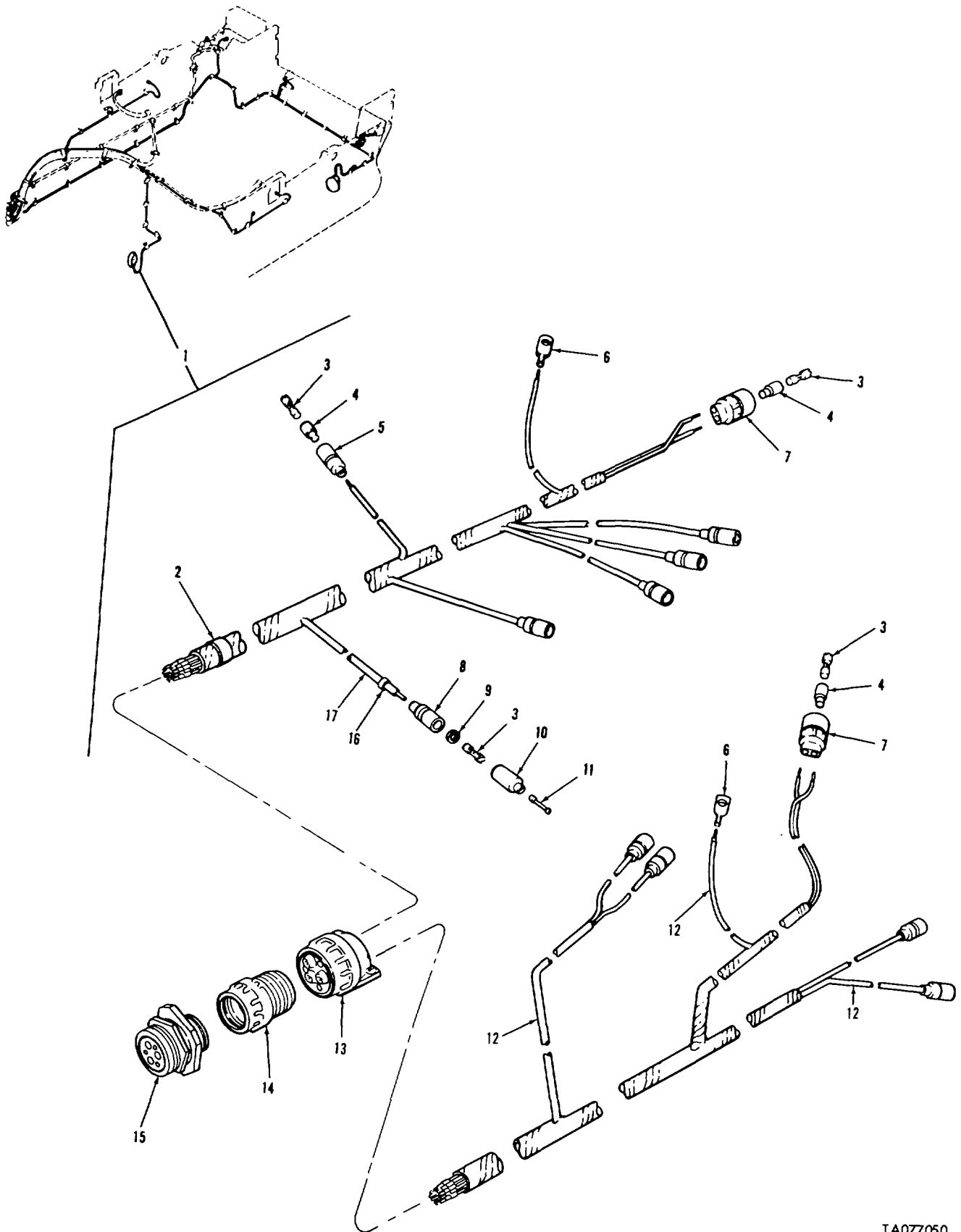

TA077050

FIGURE 104. REAR ACCESSORY BRANCHED WIRING HARNESS AND COMPONENTS (EARLY VERSION)

(1) ITEM NO	(2) SMR CODE	(3) CAGEC	(4) PART NUMBER	(5) DESCRIPTION AND USABLE ON CODES (UOC)	(6) QTY
-------------------	--------------------	--------------	-----------------------	--	------------

GROUP 0613: HULL WIRING HARNESS

FIG.104 REAR ACCESSORY BRANCHED WIRING HARNESS AND COMPONENTS (EARLY VERSION)

2	PAOZZ	81349	M43436/1-3	.BAND,MARKER.....	1
3	PAOZZ	19207	8338564	.TERMINAL ASSEMBLY.....	14
4	PAOZZ	19207	8338562	.INSULATOR,BUSHING.....	13
5	PAOZZ	19207	8338561	.SHELL,ELECTRICAL CO.....	9
6	PAOZZ	19207	7056709	.TERMINAL,LUG.....	2
7	PAOZZ	96906	MS21145-1	.CONNECTOR,PLUG,ELEC.....	2
8	PAOZZ	19207	8338569	.SHELL1HEAD LIGHT CI.....	1
9	PAOZZ	19207	8338570	.WASHER,FLAT.....	1
10	PAOZZ	19207	8338566	.SHELL,ELECTRICAL CO.....	1
11	PAOZZ	19207	7982907	.DUMMY CONECTOR,PLU.....	1
13	PAOZZ	77820	10-74S28-51	.CLAMP,CABLE,ELECTRI.....	1
14	PAOZZ	77820	10-35918-28	.ADAPTER,CABLE CLAMP.....	1
15	PAOZZ	19207	11602735	.CONNECTOR,RECEPTACL.....	1
16	PAOZZ	81349	M43436/1-1	.BAND,MARKER.....	25

END OF FIGURE

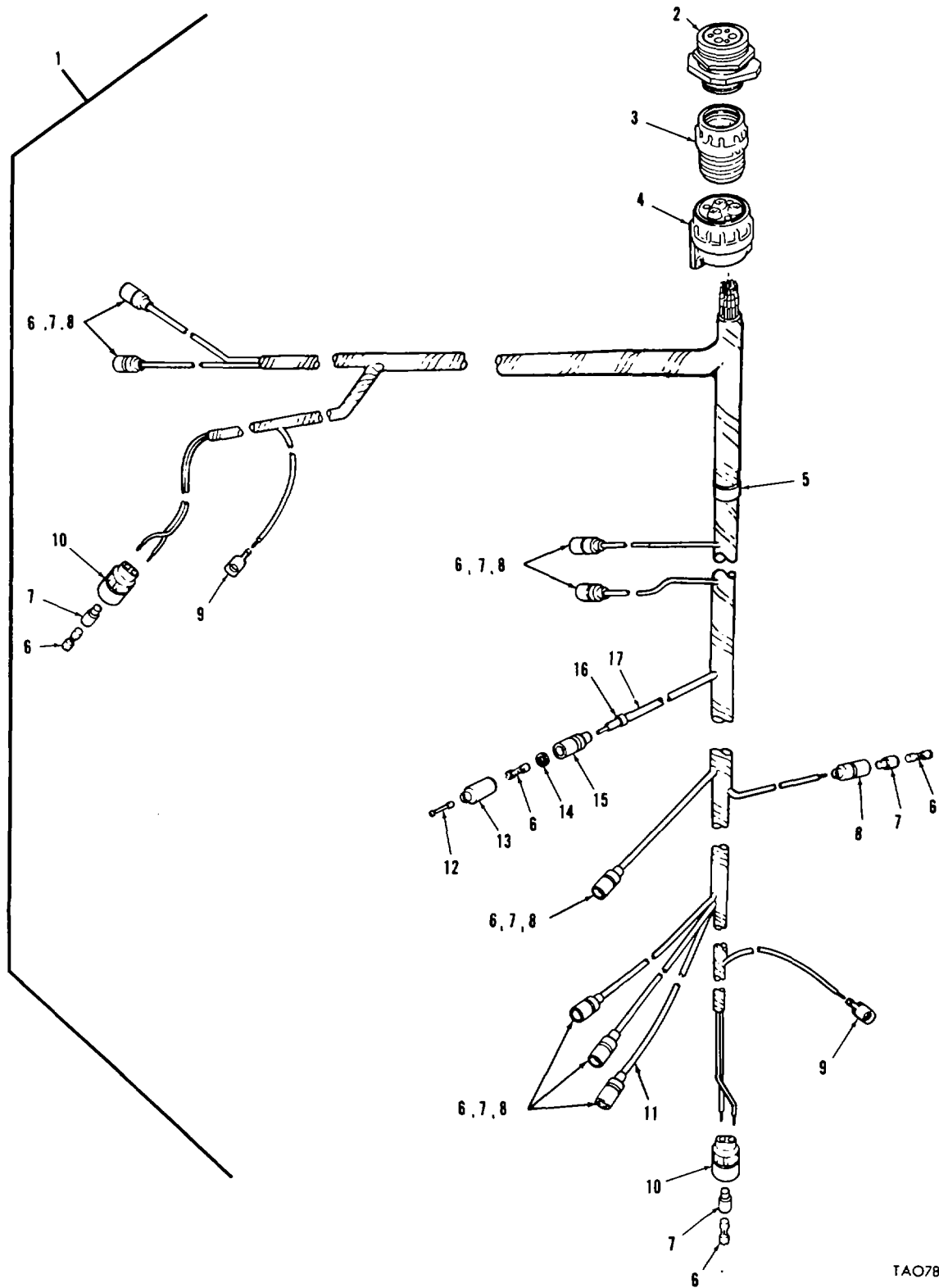

TAO78803

FIGURE 105. REAR ACCESSORY BRANCHED WIRING HARNESS AND COMPONENTS (LATE VERSION)

(1) ITEM NO	(2) SMR CODE	(3) CAGEC	(4) PART NUMBER	(5) DESCRIPTION AND USABLE ON CODES (UOC) GROUP 0613: HULL WIRING HARNESS FIG.105 REAR ACCESSORY BRANCHED WIRING HARNESS AND COMPONENTS (LATE VERSION)	(6) QTY
2	PADZZ	77820	10-87428-51P	.CONNECTOR,RECEPTACL	1
3	PA3ZZ	77820	10-35918-28	.ADAPTER,CABLE CLAMP	1
4	PA3ZZ	71820	10-74928-51	.CLAMPCABLE,ELECTRI	1
5	PAOZZ	81349	M43436/1-3	.BAND,MARKER ,RIGHT	1
6	PAIZZ	19207	8338564	.TERMINAL ASSEMBLY (OPTIONAL WITH	14
6	PAOZZ	19207	7982997	TERMINAL P/N 7982997)	
6	PAOZZ	19207	7982997	.TERMINAL,SOLDERED F (OPTIONAL.....	14
7	PAOZZ	19207	8338562	WITH TERMINAL P/N 8338564)	
8	PA3ZL	19207	8338561	.INSULATOR,BUSHING	13
9	PAOZZ	19207	7056709	.SHELL,ELECTRICAL CO	9
10	PAOZA	96906	MS271145-1	.TERMINAL,LUG	2
12	PAOZZ	19207	7982907	.CONNECTOR,PLUG,ELEC	2
13	PAOZZ	19207	8338566	.DUMMY,CONNECTOR,PU	1
14	PAOZZ	19207	8338570	.SHELL,ELECTRICAL CO	1
15	PAOZZ	19207	8338569	.WASHER,FLAT	1
16	PADIZ	81349	M43436/1-1	.SHELL,HEAD LIGHT CI.....	1
				.BAND,MARKER REAR ACCESSORY HARNESS.....	28

END OF FIGURE

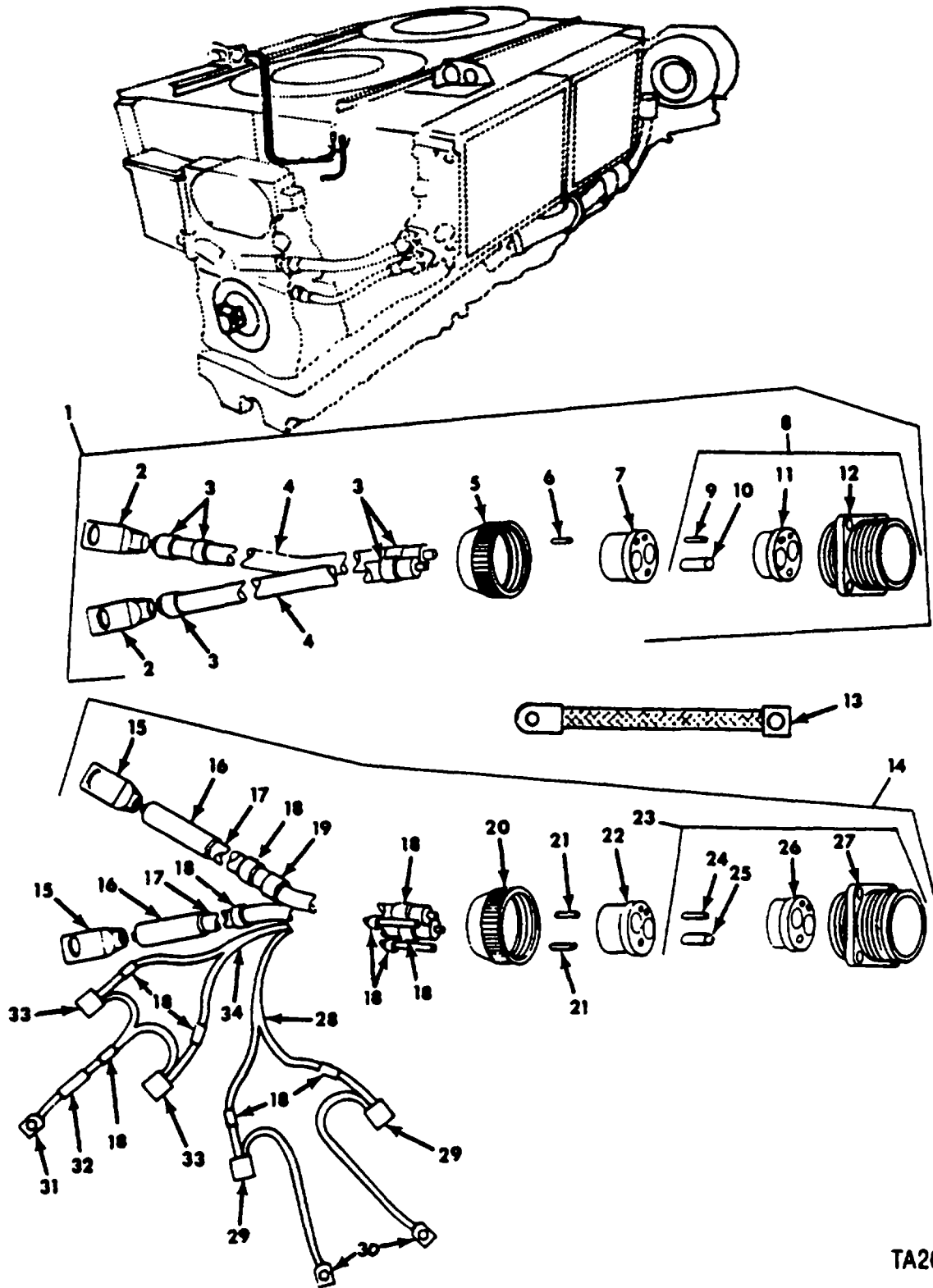

TA265576

FIGURE 106. STARTER WIRING HARNESS ASSEMBLY AND COMPONENTS

(1) ITEM NO	(2) SMR CODE	(3) CAGEC	(4) PART NUMBER	(5) DESCRIPTION AND USABLE ON CODES (UOC) GROUP 0613: HULL WIRING HARNESS FIG.106 STARTER WIRING HARNESS ASSEMBLY AND COMPONENTS	(6) QTY
1	PAOOO	19207	11655454	WIRING HARNESS ,GROUND	1
2	PAOZZ	19207	7355520	.TERMINAL,LUG	2
3	PAOZZ	81349	M43436/1-3	.BAND,MARKER	5
4	PAOZZ	81349	M13486-1-14	.WIRE,ELECTRICAL	V
5	PAOZZ	77820	60-37005-321	.NUT,BUSHING RETAINE	1
6	PFOZZ	19207	8724763	.NONMETALLIC ROD	3
7	PCOZZ	19207	7388356	.BUSHING,RUBBER	1
8	PAOOF	19207	7971717	.CONNECTOR,RECEPTACL	1
9	PAOZZ	19207	7716523	..CONTACT,ELECTRICALC	2
10	PAOZA	19207	7716520	..CONTACT,ELECTRICAL	3
11	PAOZZ	19207	8701344	..INSERI,ELECTRICAL	1
12	XAOZZ	19207	7971733	..CONNECTOR,RECEPTACL	1
13	PFOZZ	19207	11682555-2	LEAD,ELECTRICAL	2
14	PAODO	19207	12314619	CABLE ASSEMBLY,POWE (USE WITH 2CA	1
14	PAODO	19207	12314619	CABLE ASSEMBLY,POWE (FOR USE WITH	1
15	PAOZZ	19207	735552C	.TERMINAL,LUG	2
16	PAOZZ	18876	8034668139	.INSULATION SLEEVING	V
17	PAOZZ	8134S	M13486-1-14	.WIRE,ELECTRICAL	V
18	XDOZZ	8134S	M13436/1-1	.BAND,MARKER (FOR USE WITH 2C	8
19	PAOZZ	81349	M43436/1-3	.BAND,MARKER	1
20	PAOZZ	77820	60-37005-321	.NUT,BUSHING RETAINE	1
21	PFOZZ	19207	8724763	.NONMETALLIC ROD (USE WITH CABLE	1
21	PFOZZ	19207	8724763	ASSEMBLY P/N 12314619)	1
22	PFOZZ	19207	8724763	.NONMETALLIC ROD (USE WITH CABLE	2
23	PFOZZ	19207	8724763	ASSEMBLY P/N 12275732)	2
22	PAOZZ	19207	738356	.BUSHING,RUBBER	1
23	PAOOZ	19207	7388353	.CONNECTOR,RECEPTACL	1
24	PAOZA	19207	7716521	..CONTACT,ELECTRICAL	3
25	PAOZZ	19207	7716522	..CONTACT,ELECTRICAL	2
26	XAOZZ	19207	87C1345	..INSERT,ELECTRICAL	1
27	XAOZZ	19207	8701346	..CONNECTOR,RECEPTACL	1
28	PAOZZ	81349	M13486-1-3	.WIRE,ELECTRICAL	4
29	PADZZ	96906	MS3456WOSL4S	.CONNECTOR,PLUCG,ELEC	4
30	PAOZZ	19207	7728778	.TERMINAL,LUG	2
31	PAOZZ	96906	MS20659163	.TERMINAL,LUG	1
32	PAOZZ	19207	7056634	.INSULATION SLEEVING	1
33	PAOZZ	96906	MS3456L10SL4S	.CONNECTOR,PLUG,ELEC	2
34	PAOZZ	81349	M13486/1-5	.WIRE,ELECTRICAL	V

END OF FIGURE

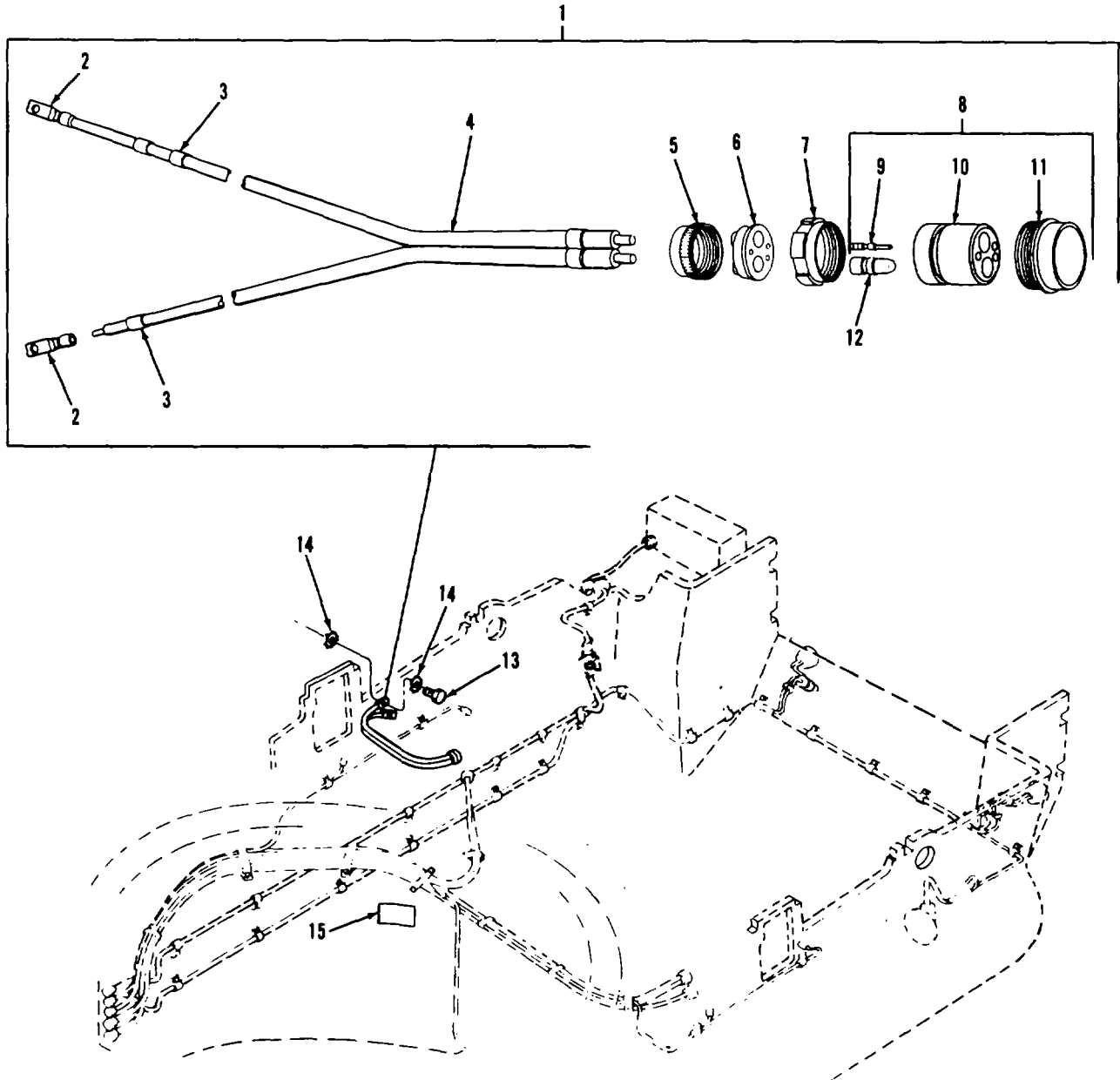

TA078817

FIGURE 107. ENGINE DISCONNECT TO GROUND STARTER LEAD ASSEMBLY COMPONENTS, AND RELATED PARTS

(1) ITEM NO	(2) SMR CODE	(3) CAGEC	(4) PART NUMBER	(5) DESCRIPTION AND USABLE ON CODES (UOC) GROUP 0613: HULL WIRING HARNESS FIG.107 ENGINE DISCONNECT TO GROUND STARTER LEAD ASSEMBLY COMPONENTS AND RELATED PARTS	(6) QTY
1	PADOOO	1920	10863699	CABLE AND CONNECTOR.....	1
2	PAOZZ	96906	HS25036-133	.TERMINAL,LUG.....	2
3	PAOZZ	81349	N43436/1-3	.BAND,MARKER.....	5
4	PAOZZ	81349	M13486-1-14	.WIRE1ELECTRICAL.....	V
5	PAOZZ	77820	10-42622-7P	.NUT,BUSHING RETAINE.....	11
6	PAOZZ	19207	7388356	.BUSHING,RUBBER.....	1
7	PAOZZ	19207	8701249	.NUT,PLAINROUND.....	1
8	PAOZZ	19207	8724403	.CONNECTOR,PLUG,ELEC.....	1
9	PAOZZ	19207	7116522	..CONTACT ELECTRICAL.....	2
10	XADZZ	19207	8701345	..INSERT,ELECTRICAL.....	1
11	XADZZ	19207	8701310	..SHELL,ELECTRICAL CO.....	1
12	PAOZA	19207	7716521	..CONTACT,ELECTRICAL.....	3
13	PAOZZ	96906	NS18154-58	SCREW,CAP,HEXAGON H.....	2
14	PAOZZ	96906	MS35335-35	WASHER,LOCK.....	4
15	PAOZZ	19207	11673814	DECAL ,GROUND CABLE WARNING.....	1

END OF FIGURE

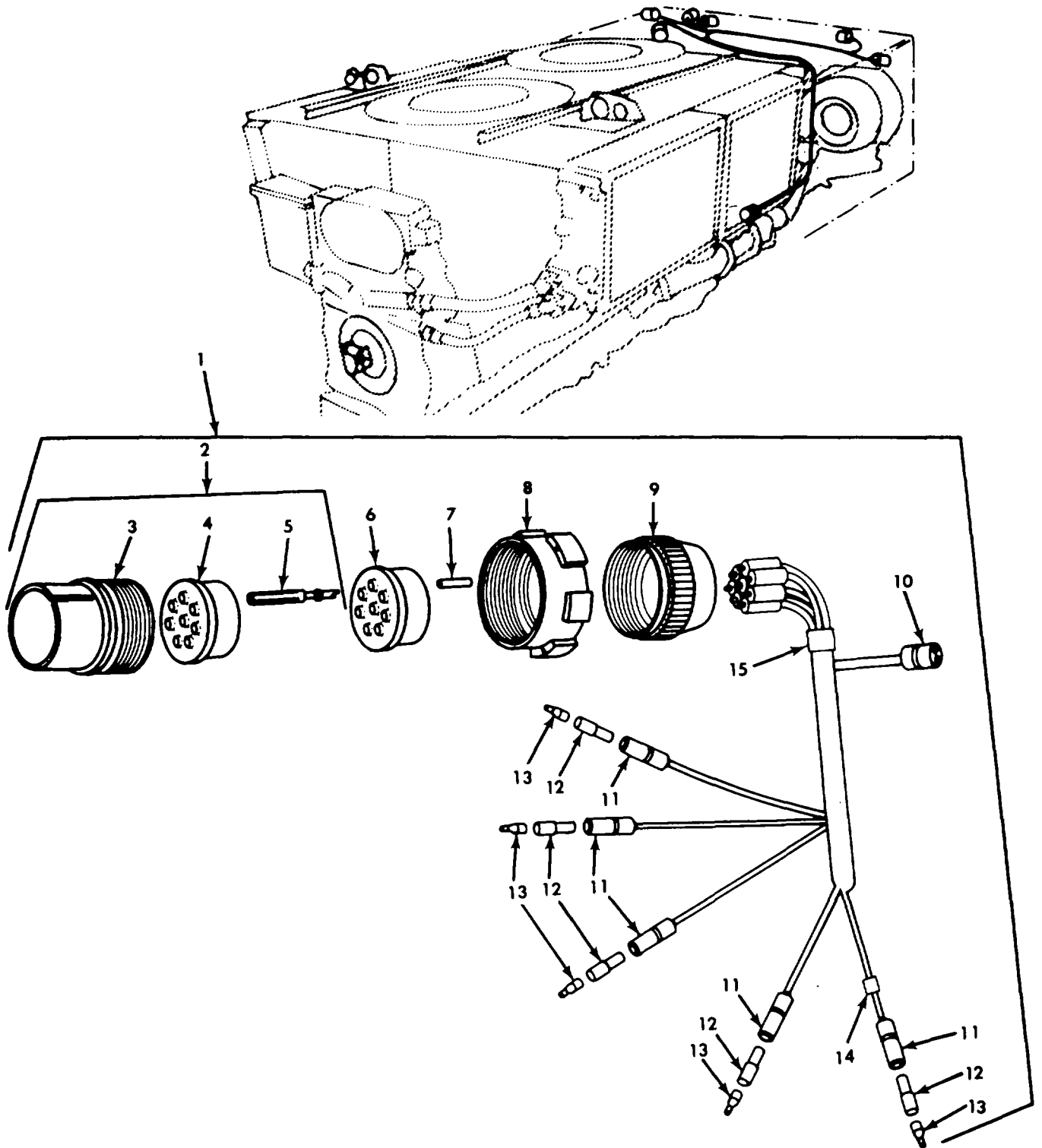

TA126069

FIGURE 108. TRANSMISSION WIRING HARNESS AND COMPONENTS

SECTION II					
(1)	(2)	(3)	(4)	(5)	(6)
ITEM NO	SMR CODE	CAGEC	PART NUMBER	DESCRIPTION AND USABLE ON CODES (UOC)	QTY
GROUP 0613: HULL WIRING HARNESS					
FIG.108 TRANSMISSION WIRING HARNESS					
AND COMPONENTS					
1	PFOOF	19207	11655457	WIRING HARNESS,BRAN ,TRANSMISSION	1
2	PAOZZ	77820	10-42622-235	.CONNECTOR,PLUG,ELEC	1
3	PAOZZ	19207	87C1309	..SHELL,PLUG	1
4	PAOZZ	19207	7723475	..INSERT,ELECTRICAL	1
5	PAOZZ	77820	10-33644	..CABLE ASSEMBLY,SPEC	8
6	PAOZZ	19207	7722322	.BUSHING,RUBBER	1
7	PFOZZ	19207	8724763	.NONMETALLIC ROD.....	1
8	PAOZZ	19201	8701325	.NUT,SLEEVE	1
9	PAOZZ	19207	1723308	.NUT,BUSHING RETAINE	1
10	PAOZZ	96906	MS3456L10SL4S	.CONNECTCR,PLUG,ELEC	1
11	PAOZZ	19207	8338561	.SHELL,ELECTRICAL CO	5
12	PAOZZ	19207	8338562	.INSULATOR,BUSHING	5
13	PAOZZ	19207	E338564	.TERMINAL ASSEMBLY.....	5
14	XDOZZ	81349	M13436/1-1	.BAND,MARKER.....	14
15	PAOZZ	97403	13207E7324FN2	.BAND,MARKER.....	1

END OF FIGURE

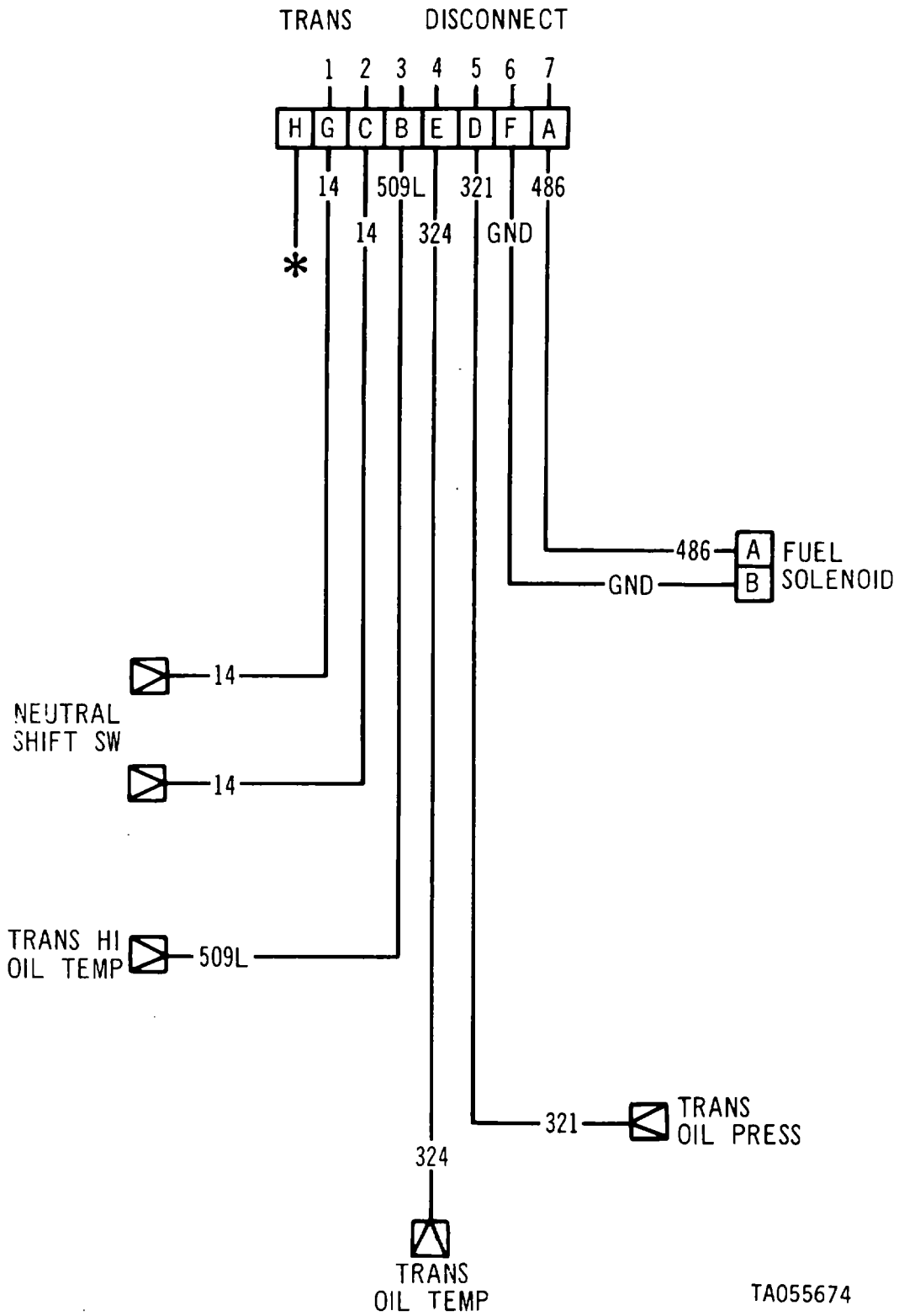
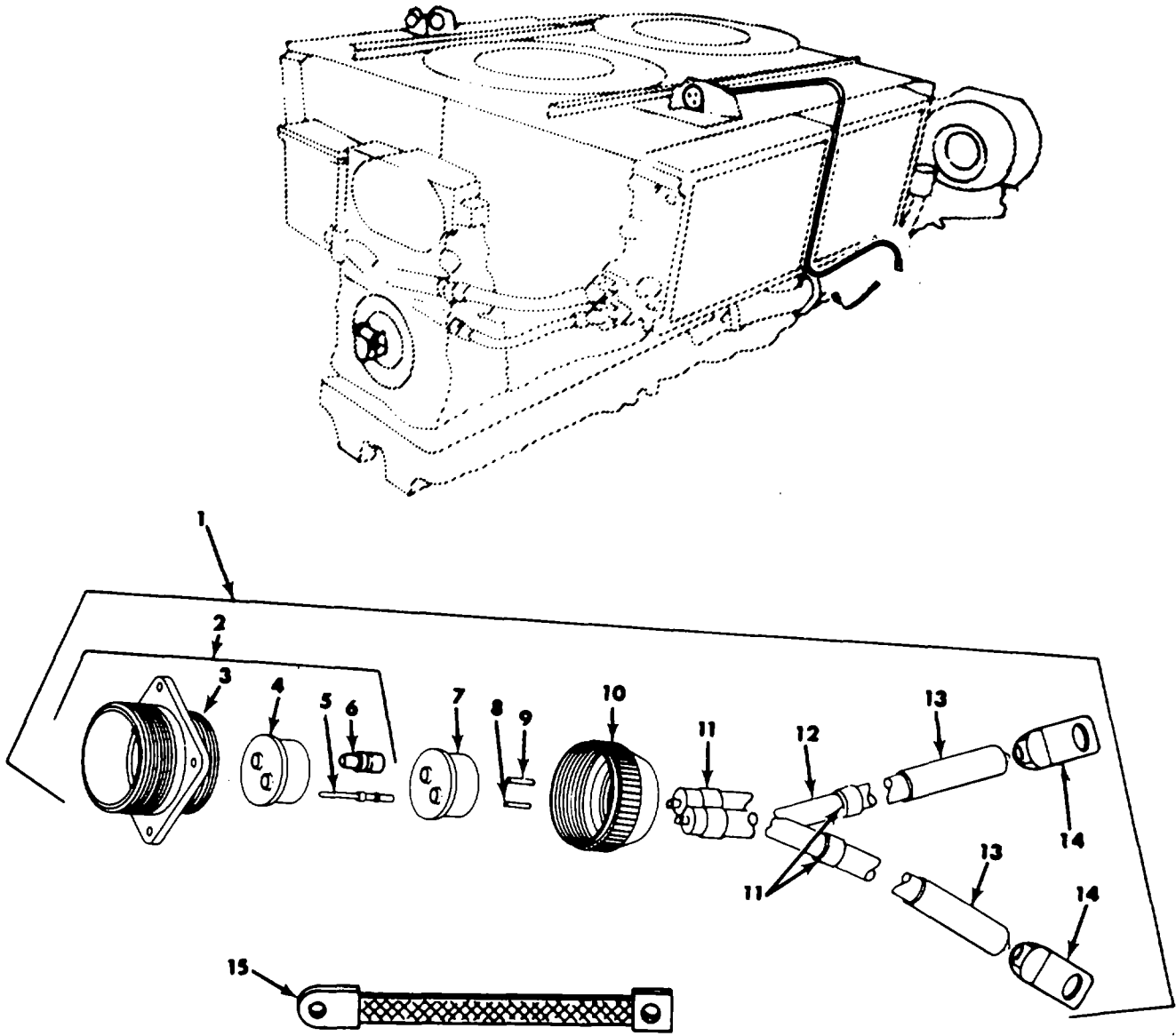

FIGURE 109. TRANSMISSION WIRING HARNESS

SECTION II					
(1)	(2)	(3)	(4)	(5)	(6)
ITEM	SMR	CAGEC	PART	DESCRIPTION AND USABLE ON CODES (UOC)	QTY
NO	CODE		NUMBER		
				GROUP 0613: HULL WIRING HARNESS	
				FIG.109 TRANSMISSION WIRING HARNESS	
1	PAOZZ	81349	M13486/1-5	WIRE,ELECTRICAL.....	V
6	PAOZZ	81349	M13486-1-3	WIRE,ELECTRICAL FUEL SOLENOID AND	V
				FUEL SCLENOID GROUND†NO.16,112	
				INCHES REQUIRED FOR SPLICING	

END OF FIGURE



TA055687

FIGURE 110. GENERATOR BLOWER LEAD ASSEMBLY AND COMPONENTS

(1) ITEM NO	(2) SMR CODE	(3) CAGEC	(4) PART NUMBER	(5) DESCRIPTION AND USABLE ON CODES (UOC) GROUP 0613: HULL WIRING HARNESS FIG.110 GENERATOR BLOWER LEAD ASSEMBLY AND COMPONENTS	(6) QTY
1	PFOOF	19207	11655451	LEAD ASSEPPLY,ELECT ,ELECTRICAL	1
				GENERATOR	
2	PAOZZ	19207	8395481-1	.CONNECTOR,RECEPACL.....	1
3	XAOZZ	19207	10924257	..SHELL,ELECTRICAL.....	1
4	PAOZZ	19207	10124254	..INSERT,ELECTRICAL	1
5	PAOZA	19207	7716521	..CONACI,ELECTRICAL	3
6	PAOZZ	19207	7716522	..CONTACT,ELECTRICAL.....	3
7	PAOZZ	19207	83S5483	.BUSHING,RUBBER	1
8	PFOZZ	19207	8724765	.NONMETALLIC ROD.....	1
9	PFOZZ	19207	8724763	.NONMETALLIC ROD.....	3
10	PAOZZ	19207	8395482	.NUT,COUPLING,ELECTR.....	1
11	PAOZZ	81349	M43436/1-3	.BAND,MARKER.....	5
12	MOOZZ	81349	M13486-1-14	.WIRE,ELECTRICAL (MAKE FROM P/N	V
				M1 3486- [-14).....	
14	PAOZZ	96906	MS25036-133	.TERMINAL,LUG.....	2
15	PFOZF	19207	11682595-1	LEAD,ELECTRICAL GRWND	2

END OF FIGURE

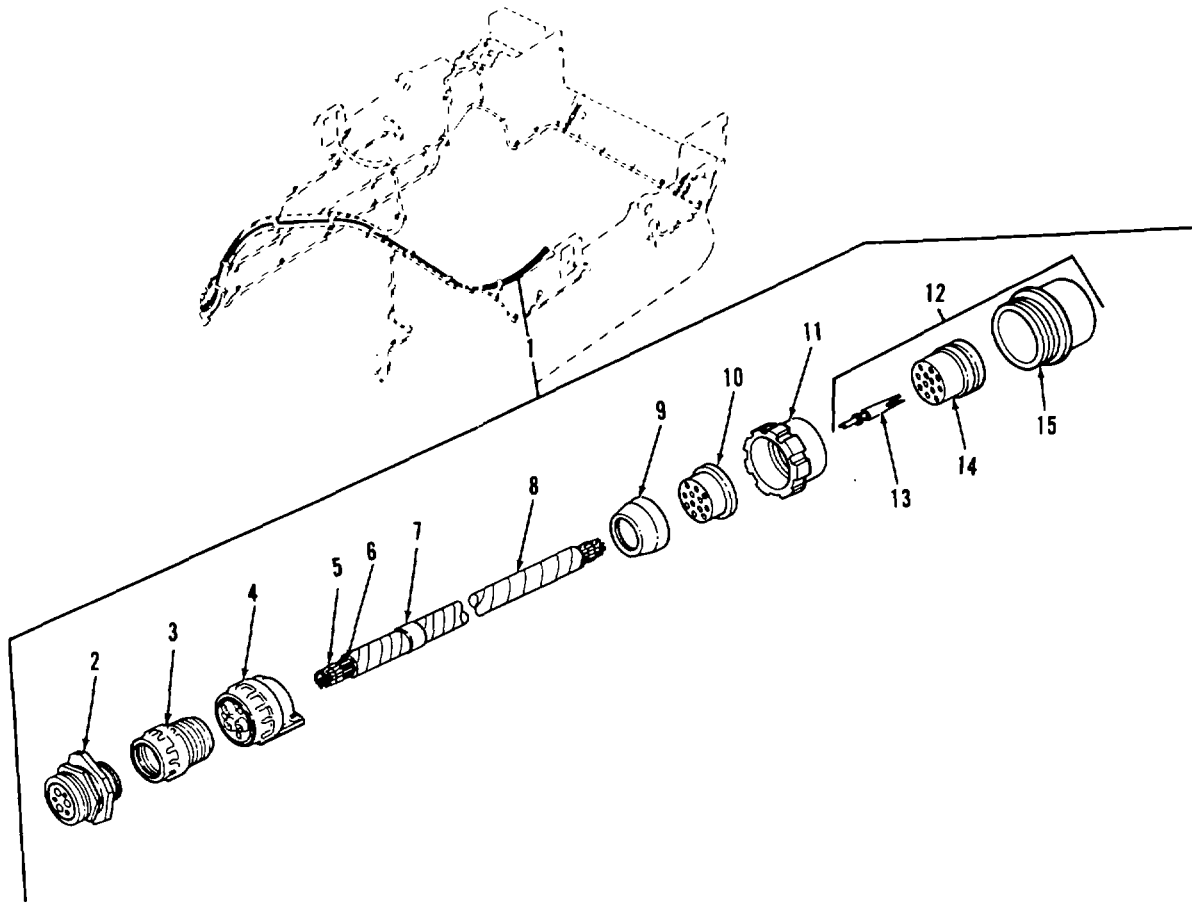

TA078818

FIGURE 111. ENGINE ACCESSORY CONTROL BRANCHED WIRING HARNESS AND COMPONENTS

(1) ITEM NO	(2) SMR CODE	(3) CAGEC	(4) PART NUMBER	(5) DESCRIPTION AND USABLE ON CODES (UOC)	(6) QTY
-------------------	--------------------	--------------	-----------------------	--	------------

GROUP 0613: HULL WIRING HARNESS

**FIG.111 ENGINE ACCESSORY CONTROL
BRANCHED WIRING HARNESS AND
COMPONENTS**

2	PAOZZ	77820	10-87428-51S	.CONNECTOR,RECEPTACL	1
3	PAOZZ	77820	10-35S18-28	.CADAPTERICABLE CLAMP.....	1
4	PAOZZ	77820	10-74928-51	.CLAMP,CABLE,ELECTRI	1
7	PAOZZ	81349	M43436/1-3	.BAND,MARKER.....	1
9	PAOZZ	19207	7723309	.NUT,PLAIN,KNURLED	1
10	PAOZZ	19207	7722333	.BUSHING,RUBBERC	1
11	PAOZZ	19207	7716634	.NUT,COUPLINGIELECTR	1
12	PAOZZ	19207	8724258	.CONNECTOR,PLUG,ELEC	1
13	PAOZA	77820	10-33644	..CONTACT,ELECTRICAL.....	12
14	XAOZZ	19207	7716684	..INSERT,ELECTRICAL	1
15	XAOZZ	19207	8344537	..SHELL,ELECTRICAL CO	1

END OF FIGURE

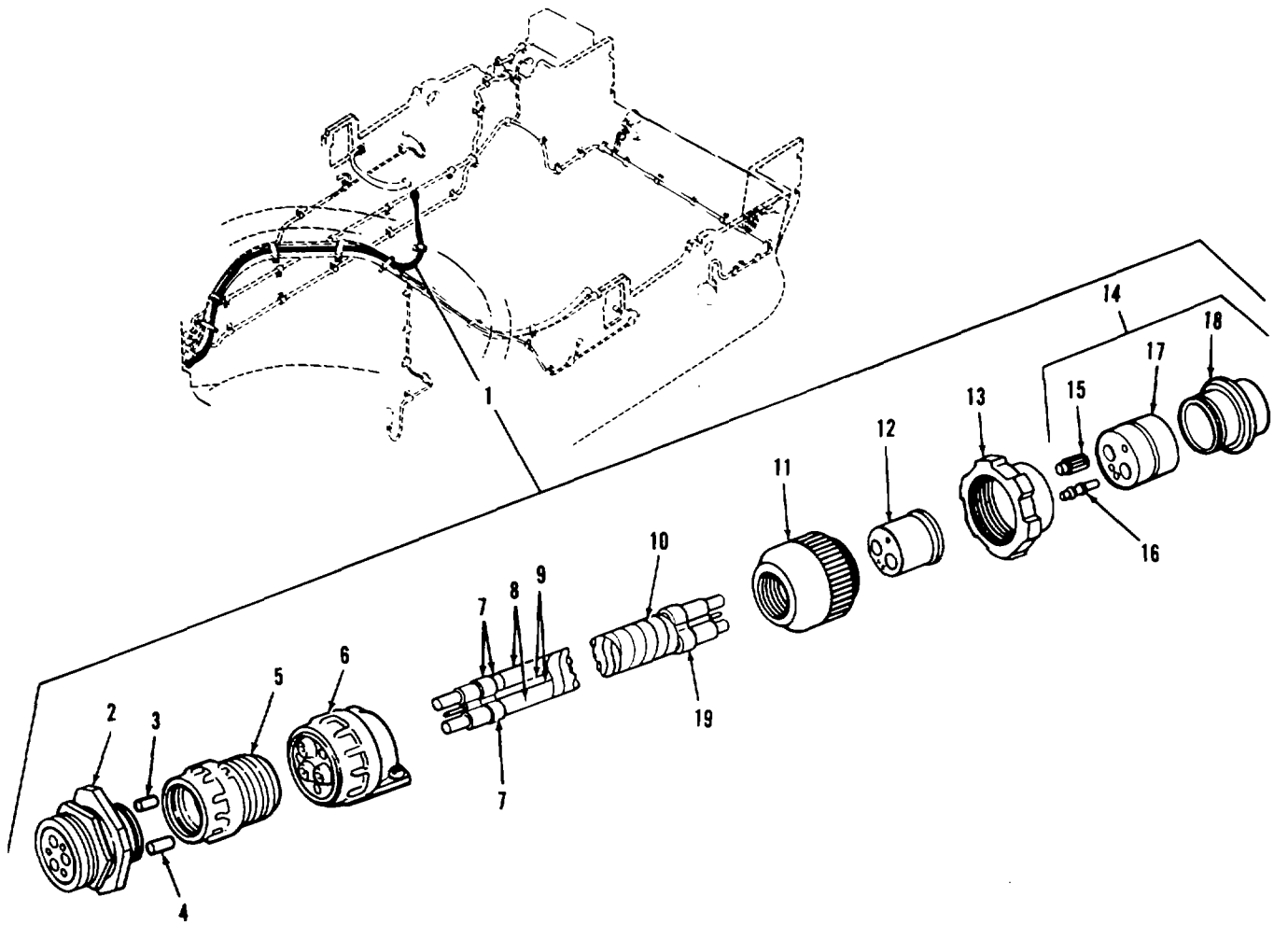

TA296092

FIGURE 112. STARTER FEED WIRING HARNESS ASSEMBLY AND COMPONENTS

(1) ITEM NO	(2) SMR CODE	(3) CAGEC	(4) PART NUMBER	(5) DESCRIPTION AND USABLE ON CODES (UOC)	(6) QTY
SECTION II					
GROUP 0613: HULL WIRING HARNESS					
FIG.112 STARTER FEED WIRING HARNESS ASSEMBLY AND COMPONENTS					
2	PAOZZ	77820	10-350954-3P	.CONNECTOR,RECEPTACLE.....	1
3	PAOFF	19207	872476S	.NONMETALLIC ROD.....	V
4	PAOZZ	19207	8724763	.NONMETALLIC ROD.....	V
5	PAOZZ	77820	10-35S18-36	.ADAPTER,CABLE CLAMP	1
6	PAOZZ	77820	10-74936-3	.CLAMP,CABLE,ELECTRI.....	1
7	PAOZZ	81349	M43436/1-3	.BAND,MARKER (USE WITH WIRING	9
8	MOOZZ	8134S	M13486-1-14	HARNESS P/h 12325933) .WIRE,ELECTRICAL (MAKE FROM P/N	V
10	MOOZZ	19207	11644992-1	M13486-1-,14)..... .TUBING,PLASTIC,SPIR (HAKE FROM P/	2
11	PAOZZ	77820	10-42622-7P	N 11644992-)C..... .NUT,BUSHING RETAINE	1
12	PAOZZ	19207	138356	.BUSHING,RUBBER	1
13	PAOZZ	19207	E701249	.NUT,PLAIN ROUND	1
14	PAOZZ	19207	8724404	..CONNECTORPLUG,ELEC	1
15	PAOZZ	L9207	7716523	..CONTACT,ELECTRICAL.....	2
16	PAOZA	77820	10-33644	..CONTACT,ELECTRICALC	3
17	XAOZZ	19207	87C1344	..INSERT,ELECTRICAL C	1
18	XAOZZ	19207	8701310	..SHELL,ELECTRICAL CO	1

END OF FIGURE

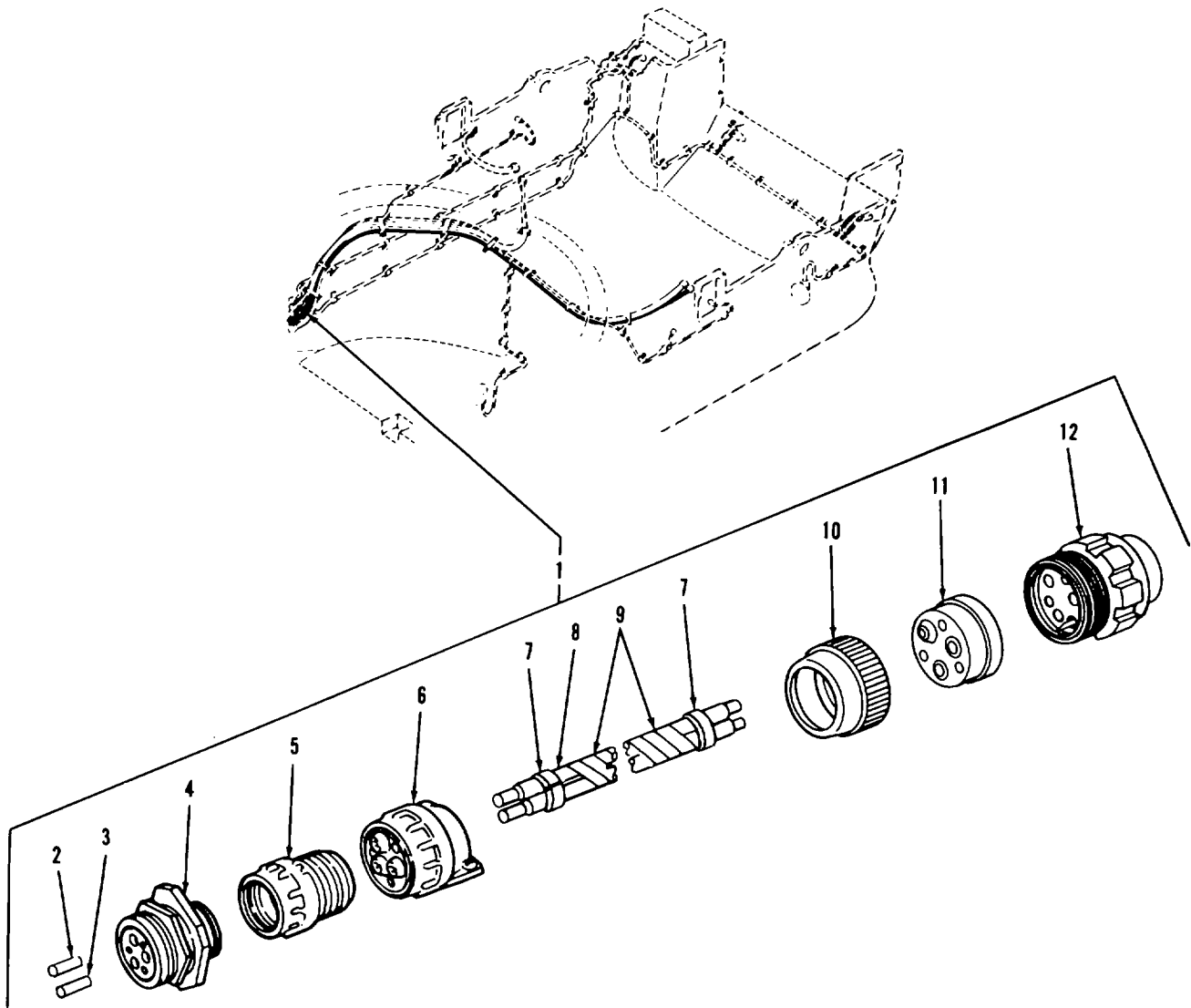

TA 296207

FIGURE 113. BULKHEAD TO ENGINE LEFT DISCONNECT CABLE ASSEMBLY AND COMPONENTS

(1) ITEM NO	(2) SMR CODE	(3) CAGEC	(4) PART NUMBER	(5) DESCRIPTION AND USABLE ON CODES (UOC)	(6) QTY
-------------------	--------------------	--------------	-----------------------	--	------------

GROUP 0613: HULL WIRING HARNESS

**FIG.113 BULKHEAD TO ENGINE LEFT
DISCONNECT CABLE ASSEMBLY
AND COMPONENTS**

2	PADZZ	19207	12270895-1	.PLUG,PROTECTIVE,DUS	6
3	PAOZZ	19207	12270895-2	.PLUG,PROTECTIVE,DUS	2
4	PAOZZ	19207	160273	.CLAMP,CABLE,ELECTRI	1
5	PAOZZ	77820	10-35918-36	.ADAPTER,CABLE CLAMP	1
6	PAOZZ	77820	10-350954-3P	.CONNECTOR,RECEPTACL	1
7	PAOZZ	81349	M43436/1-3	.BAND,MARKER	5
10	PAOZZ	19207	83S5482	.NUT,COUPLING,ELECTR	1
11	PAOZZ	19207	8395483	.BUSHING,RUBBER	1
12	PAOZZ	77820	10-42636-3S	.CONNECTOR,PLUG,ELEC	1

END OF FIGURE

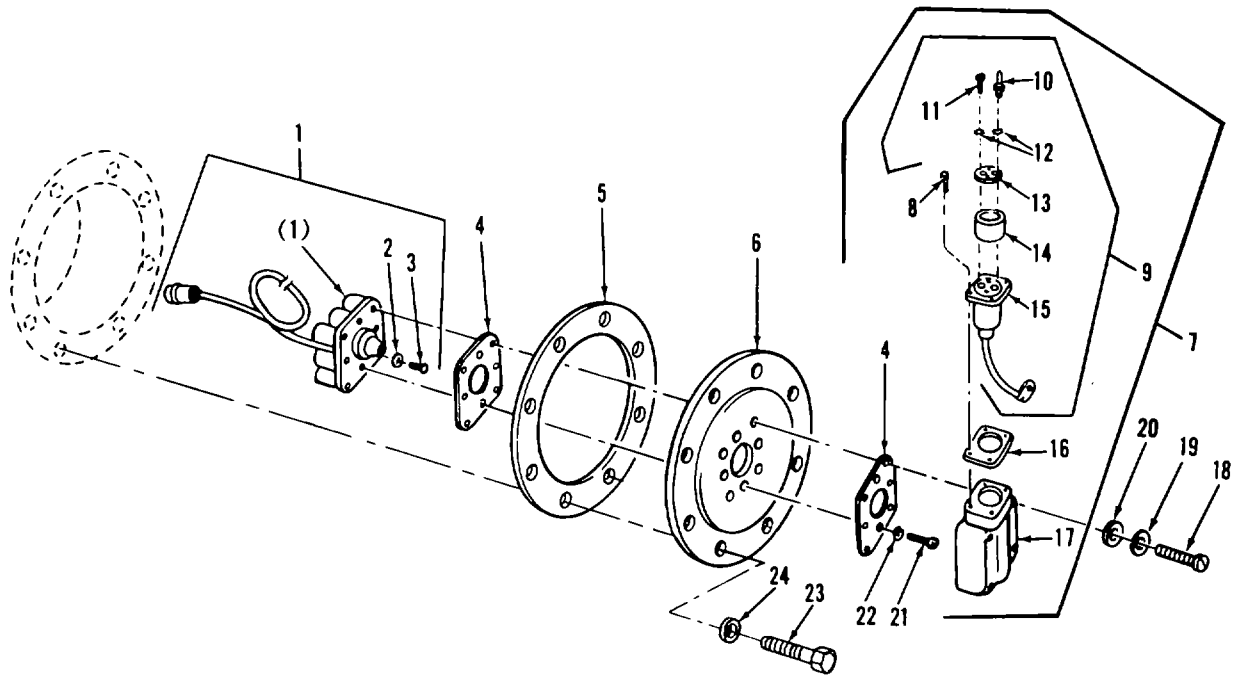

TA077059

FIGURE 114. FUEL TANK RADIO INTERFERENCE SUPPRESSION CAPACITOR, COMPONENTS, AND RELATED PARTS

SECTION II

TM9-2350-253-20P-1

(1) ITEM NO	(2) SMR CODE	(3) FSCM	(4) PART NUMBER	(5) DESCRIPTION AND USABLE ON CODES (UOC) GROUP 0615: RADIO INTERFERENCE SUPPRESSION	(6) QTY
FIG. 114 FUEL TANK RADIO INTERFERENCE SUPPRESSION CAPACITOR, COMPONENTS, AND RELATED PARTS					
1	PAOOO	19207	1061058	CABLE AND ADAPTER E, LEFT	1
1	PAOOO	19207	7061058-1	CABLE ASSEMBLY, POWE, RIGHT	1
2	PADZZ	96906	MS35333-38	.WASHER, LOCK	1
3	PADZZ	96906	NS35206-242	SCREW.MACHINE	1
4	PAOZZ	19207	10864012	GASKE T	4
5	PAOZZ	19207	100952	GASKET, RIGHT	1
6	PAOZZ	19207	10870962	COVER, ACCESS, RIGHT	1
7	AOOOO	19207	1061046	CAPACITOR-HOUSING	2
8	PAOZZ	21450	593556	.SCREW, ASSEMBLED WAS	4
9	PAOOZ	L9207	1018245	.CONNECTOR, RECEPTACL	1
10	PAOZZ	19207	7018188	..PIN, SHOULDER, HEADLEC	1
11	PAOZZ	96906	NS35206-213	..SCREW, , MACHINE	1
12	PAOZZ	96906	MS35335-29	..WASHER, LOCK	2
13	PAOZZ	19207	1019004	..PLATE, RETAINING, ELE	1
14	XAOZZ	19207	7024746	..PLATE ASSEMBLY	1
15	PAOZZ	19204	704587	..SHELL RECEPTACLE.....	1
16	PAOZZ	19207	7412721	.GASKET	
17	PAOZZ	19207	7061045	.HOUSING, CAPACITOR	
18	PAOZZ	96906	MS35266-87	SCREW, MACHINE	8
19	PAOZZ	96906	MS35338-44	WASHER, LOCK	8
20	PAOZZ	96906	MS27183-10	WASHER, FLAT	8
21	PAOZZ	96906	MS35266-63	SCREW, MACHINE	8
22	PAOZZ	96906	MHS35338-43	WASHER, LOCK	8
23	PAOZZ	96906	NS51095-333	SCREW, CAP, HEXAGON H	8
24	PAOZZ	96906	MS27183-12	WASHER, FLAT	8

END OF FIGURE

114-1

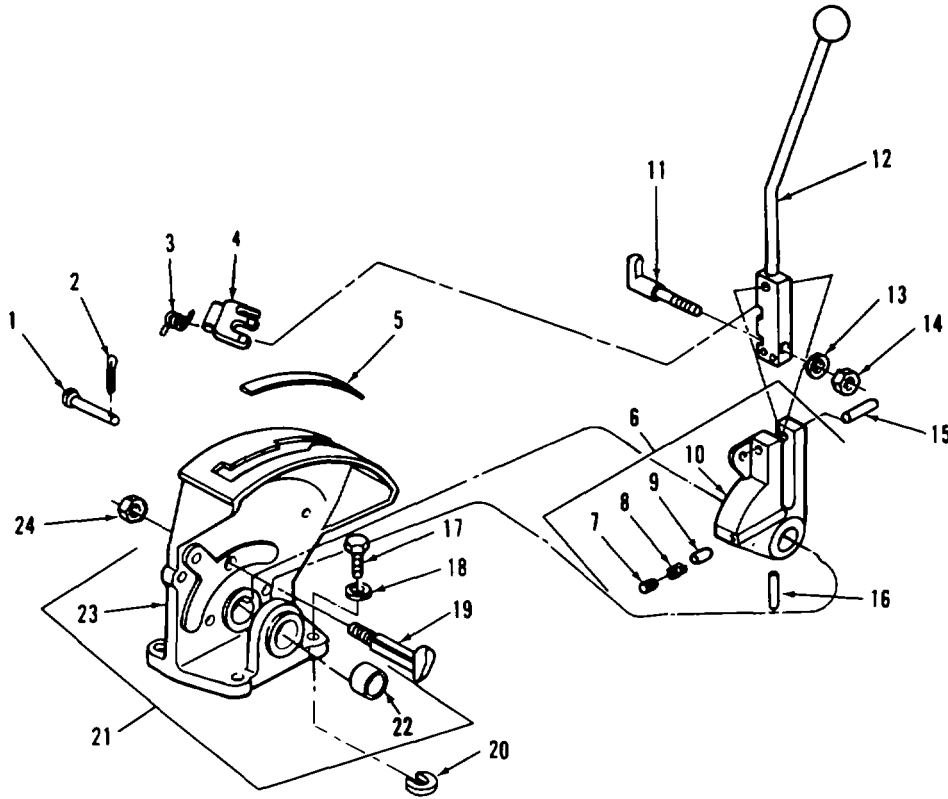

TAO78814

FIGURE 115. SHIFTING CONTROLS AND RELATED PARTS

SECTION II					
(1)	(2)	(3)	(4)	(5)	(6)
ITEM	SMR		PART		
NO	CODE	FSCM	NUMBER	DESCRIPTION AND USABLE ON CODES (UOC)	QTY
GROUP 07: TRANSMISSION					
GROUP 0705: GEAR SHIFT CONTROLS					
FIG. 115 SHIFTING CONTROLS AND RELATED PARTS					
1	PAOZZ	96906	MS20392-3C89	PIN.STRAIGHT, HEADED.....	1
2	PAOZZ	96906	MS24665-132	PIN, COTTER	1
3	PAOZZ	19207	11676482	SPRING, HELICAL, TORS	1
4	PAOZZ	19207	11655291	HASPIHALF	1
5	PAOZH	19207	10S15414	DECAL , TRANS SHIFT LEVER.....	1
6	PAOOO	19207	10915822	PIVOT ASSEMBLY	1
7	PAOZZ	19207	8694035	.SETSCREW	1
8	PAOZZ	19207	8694036	.SPRING, HELICAL, COMP	1
9	PAOZZ	19207	8694037	.PLUNGER, DETENT	1
10	PAOZZ	19207	10915813	.PIVOT, SHIFTING CONT	1
11	PAOZZ	19207	10915937	FASTNER, SHIFT LOCK	1
12	PBOZZ	19207	12304238	CONTROL ROD	1
13	PAOZZ	96906	MS35338-63	WASHER, LOCK	1
14	PAOZZ	96906	MS51968-2	NUT, PLAIN.HEXAGON	1
15	PAOZZ	21450	141291	PIN, STRAIGHT, HEADLE	1
16	PAOZZ	19207	1C051635-2	PIN, STRAIGHT, HEADLE	1
17	PAOZZ	96906	NS90728-62	SCREW, CAP, HEXAGON H	3
18	PAOZZ	96906	MS35338-46	WASHER, LOCK	3
19	PAOZZ	19207	10S24495	BOLT, SHOULDER.....	1
20	PAOZZ	19207	10870259	SHIN , .010 THICK.....	V
21	PAOOO	19207	10951886	BASE, PIVOT.	1
22	PAOZZ	60380	N20161X0H	.BEARING, ROLLER, NEED	1
23	XAOZZ	19207	10951887	.BASE.....	1
24	PAOZZ	96906	MS35691-13	NUT, PLAIN, HEXAGON	1

END OF FIGURE

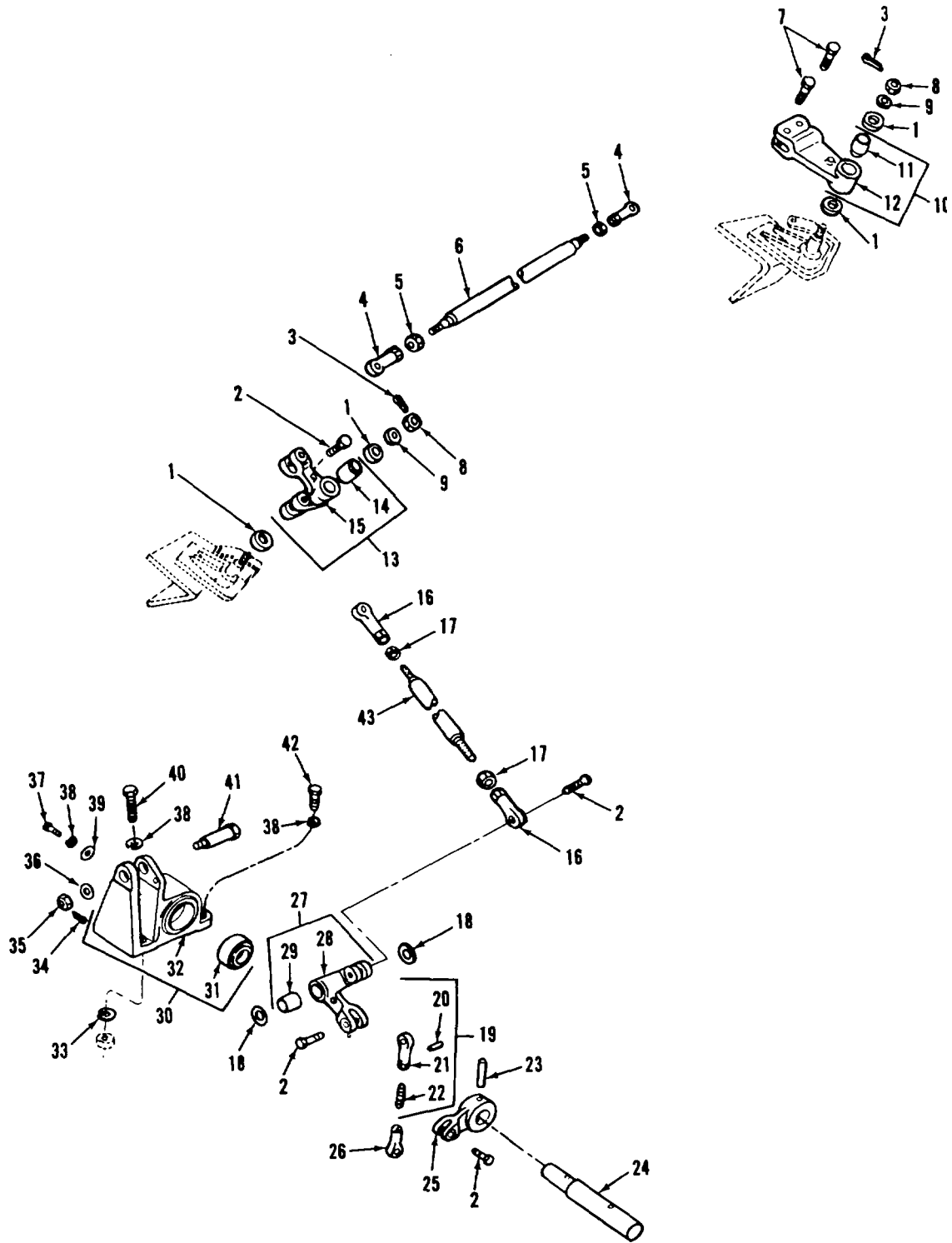

TA328304

FIGURE 116. SHIFTING CONTROL LINKAGE AND RELATED PARTS (DRIVER'S COMPARTMENT)

SECTION II

TM9-2350-253-20P-1

(1) ITEM NO	(2) SMR CODE	(3) FSCM	(4) PART NUMBER	(5) DESCRIPTION AND USABLE ON CODES (UOC)	(6) QTY
GROUP 0705: GEAR SHIFT CONTROLS					
FIG. 116 SHIFTING CONTROL LINKAGE AND RELATED PARTS (DRIVER'S COMPARTMENT)					
2	PAOZZ	19207	10887367	BOLT, SELF-LOCKING	5
16	PAOZZ	19207	741800	BEARING, PLAIN, ROD E	2
17	PAOZZ	96906	MS35691-21	NUT, PLAIN, HEXAGON	2
18	PAOZZ	19207	8762167	WASHER, FLAT	2
19	AOOOO	19207	10870432	ROD END ASSEMBLY	1
20	PAOZZ	21450	141068	.PIN, STRAIGHT, HEADLE	1
21	PAOZZ	19207	8376284	.BEARING, PLAIN, ROD E	1
22	PAOZZ	19207	10870431	STUD, CONTINUOUS THR	1
23	PAOZZ	19207	10CS51635-1	PIN, STRAIGHT, HEADLE	1
24	PAOZZ	19207	10870142	SHAFT, SHIFT CONTROL	
25	PAOZZ	19207	10870326	LEVER, REMOTE CONTROL	1
26	PAOZZ	19207	8376284	BEARING, PLAIN, ROD E	1
27	PAOOO	19207	10870338	LINK ASSEMBLY, SHIFT	1
28	XAOZZ	19207	8762152	.LINK	1
29	PAOZZ	19207	10884415	.BEARING, SLEEVE	1
30	PAOOO	19207	10870468	BRACKET, SHIFT CONTR	1
31	PAOZZ	96906	M524464-16	.BEARING, ROLLER, NEED	1
32	XAOZZ	19207	10870179	.BRACKET	1
33	PAOZZ	19207	10870259	SHIM, .010 THICK	V
34	PADZZ	96906	MS24665-283	PIN, COTTER	2
35	PAOZZ	96906	MS35692-17	NUT, PLAIN, SLOTTED, H	2
36	PAOZZ	96906	MS27183-15	WASHER, FLAT	2
37	PAOZZ	96906	MS90727-59	SCREW, CAP, HEXAGON H	1
38	PAOZZ	96906	MS35338-46	WASHER, LOCK	5
39	PAOZZ	19207	10870304	WASHER, FLAT	1
40	PAOZZ	96906	MS00728-62	SCREW, CAP, HEXAGON H	2
41	PAOZZ	19207	10870141	BOLT, SHOULDER	
42	PAOZZ	96906	MS90728-64	SCREW, CAP, HEXAGON H	2
43	PAOZZ	19207	10864495	CONNECTOR ROD, RIGID	1

END OF FIGURE

116-1

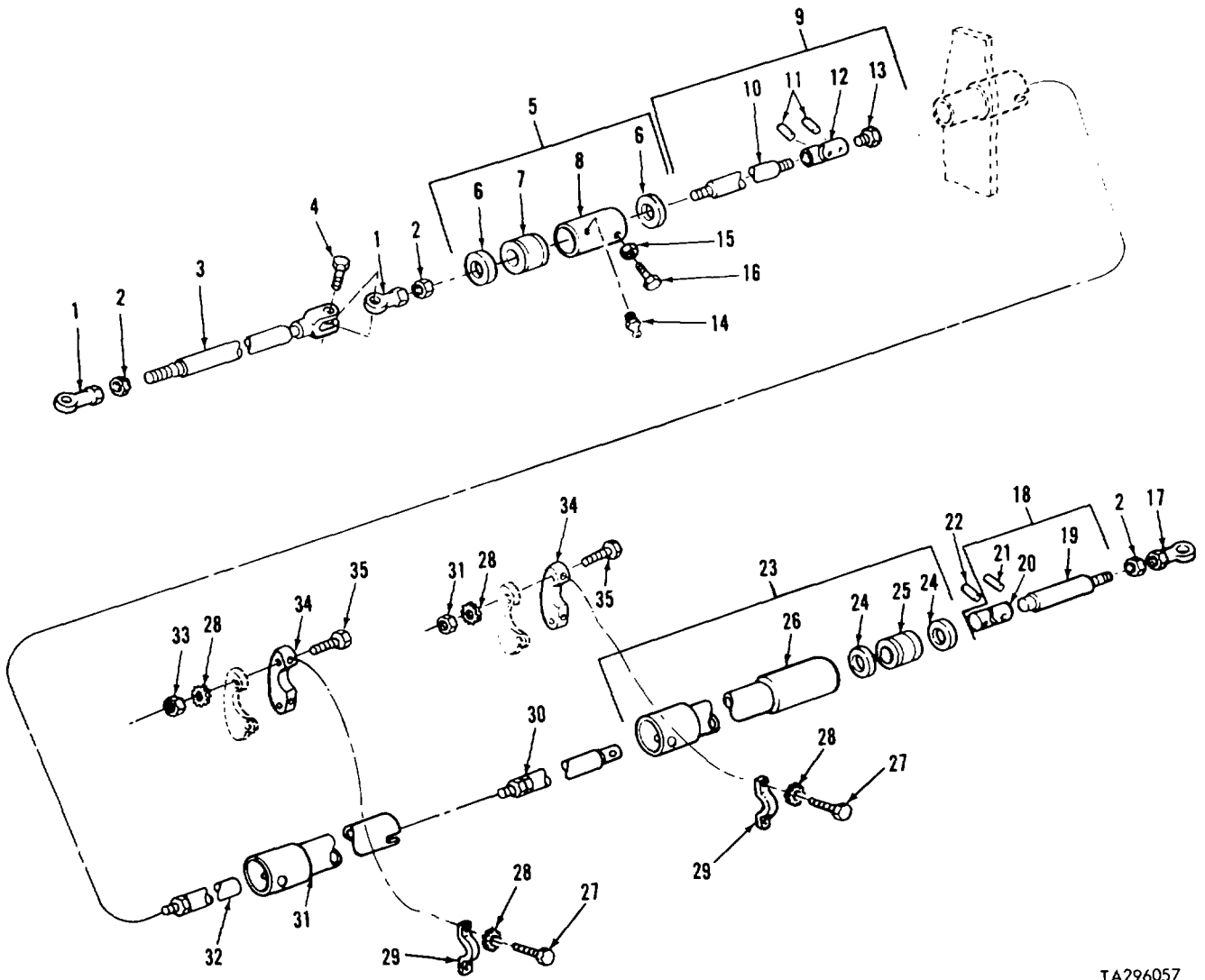

TA296057

FIGURE 117. SHIFTING CONTROL LINKAGE AND RELATED PARTS (BULKHEAD)

SECTION II					
(1)	(2)	(3)	(4)	(5)	(6)
ITEM	SMR		PART		
NO	CODE	FSCM	NUMBER	DESCRIPTION AND USABLE ON CODES (UOC)	QTY

GROUP 0705: GEAR SHIFT CONTROLS

FIG. 117 SHIFTING CONTROL LINKAGE AND RELATED PARTS (BULKHEAD)

14	PAOZZ	96906	MS15001-1	FITTING, LUBRICATION.....	1
----	-------	-------	-----------	---------------------------	---

END OF FIGURE

117-1

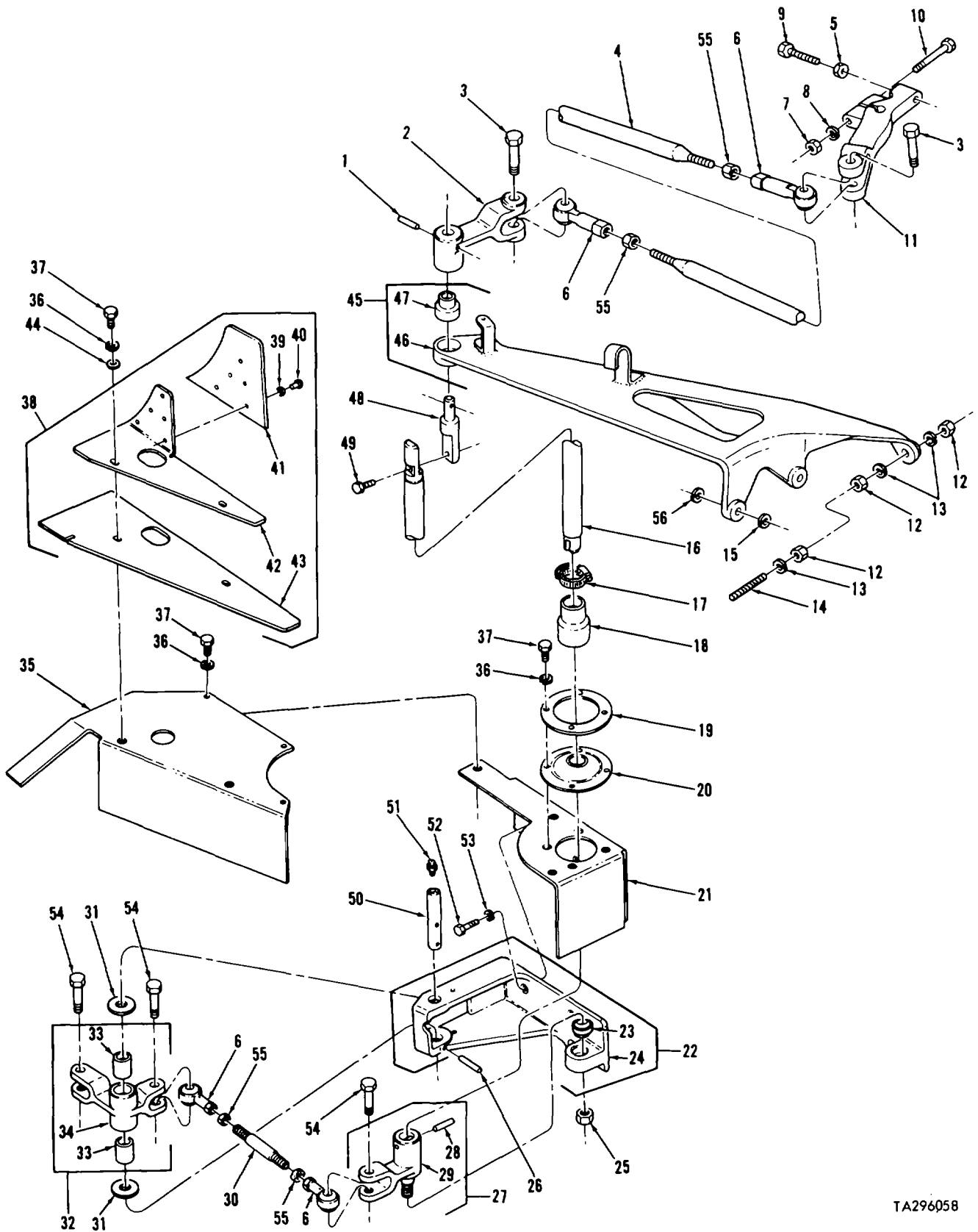

TA296058

FIGURE 118. SHIFTING CONTROL LINKAGE AND RELATED PARTS (ENGINE COMPARTMENT)

SECTION II

TM9-2350-253-20P-1

(1) ITEM NO	(2) SMR CODE	(3) FSCM	(4) PART NUMBER	(5) DESCRIPTION AND USABLE ON CODES (UOC)	(6) QTY
GROUP 0705: GEAR SHIFT CONTROLS					
FIG. 118 SHIFTING CONTROL LINKAGE AND RELATED PARTS (ENGINE COMPARTMENT)					
1	PAOZZ	96906	NS39086-161	PIN, SPRING	1
2	PAOZZ	19207	10911653	LEVER, SHIFTING LINK	1
3	PAOZZ	19207	10E87367	BOLT, SELF-LOCKING	5
4	PAOZZ	19207	108644S0-1	CONNECTOR, ROD, RIGID.....	
5	PAOZZ	96906	MS35691-5	NUT, PLAIN, HEXAGON	1
6	PAOZZ	19207	8741800-1	BEARING, PLAIN, ROD E.....	4
7	PAOZZ	96906	M5S51968-8	NUT, PLAIN, HEXAGON	1
8	PAOZZ	96906	MS35338-65	WASHER, LOCK	1
9	PAOZZ	96906	MS90727-8	SCREW, CAP, HEXAGON H	1
10	PAOZZ	96906	MS90727-64	SCREW, CAP, HEXAGON H	1
11	PAOZZ	19207	10915786	LEVER, REMOTE CONTRO	1
12	PAOZZ	96906	MS35691-33	NUT, PLAIN, HEXAGON	3
13	PAOZZ	96906	MS35338-47	WASHER, LOCK	3
14	PAOZZ	96906	MS16187-69	STUD, CONTINUOUS THR	1
15	PAOZZ	96906	MS27183-18	WASHER, FLAT	V
16	PAOZZ	19207	10873874	SHAFT, SHIFT CONTROL	1
17	PAOZZ	96906	MS35842-12	CLAMP, HOSE	1
18	PCOZZ	19207	12291394	BOOT, DUST AND MOIST	1
19	PADZZ	19207	10811620	SPACER, PLATE	1
20	PAOZZ	19207	10S11621	GASKET	1
21	PAOZZ	19207	10S15855	SHIELD	1
22	PBOOO	19207	10915269	BRACKET, SHIFT LINK.....	1
23	PADZZ	73134	SLS8A	.BEARING, PLAIN, SELF-	1
24	XAOZZ	19207	10912021	.BRACKET	1
25	PAOZZ	96906	MS21044N8	NUT, SELF-LOCKING, HE	1
26	XDOZZ	96906	MSI71599	PIN, SPRING	1
27	PBOOO	19207	12291352	LINK ASSEMBLY.....	
28	PAOZZ	21450	1C3773	.PIN, STRAIGHT, HEADLE	1
29	XAOZZ	19207	12291351	.LINK	1
30	PAOLZ	19207	87622S7	STUD, PLAIN.....	1
31	PAOZZ	19207	8762129	WASHER, FLAT	2
32	PAOOO	19207	10912028	LEVER, REMOTE CONTRO	1
33	PAOZZ	19207	8762130	.BEARING, SLEEVE.....	2
34	XAOZZ	19207	0912029	.BELL CRANK.....	1
35	PAOZZ	19207	10915854	SHIELD, SHIFTING CON	1
36	PAOZZ	96906	MS3533863	WASHER, LOCK	9
37	PAOZZ	96906	MS90725-6	SCREW, CAP, HEXAGON H	9
38	PAOOO	19207	10864295	SEAL ASSEMBLY, SHIFT	1
39	PAOZZ	96906	MS27183-6	.WASHER, FLAT	5
				UOC :V4.....	7
40	PAOZZ	96906	MS20450C8-10	.RIVET, TUBULAR.....	5
41	PAOZZ	19207	10870479	.SEAL, CGNTRGL BOX SH.....	1
42	XAOZZ	19207	10870481	.RETAINER.....	
43	PAOZZ	19207	10870478	.SEAL, CCNTRCL BOX SH.....	1
44	PAOZZ	96906	MS27183-10	WASHER, FLAT	2
45	PBOOO	19207	10E87630	BRACKET ASSEMBLY, SU.....	1
46	XAOZZ	19207	11654841	.BRACKET, SUPPORT (OPTIONAL WITH.....	1

SECTION II					
(1)	(2)	(3)	(4)	(5)	(6)
ITEM	SMR		PART		
NO	CODE	FSCM	NUMBER	DESCRIPTION AND USABLE ON CODES (UOC)	QTY
46	XAOZZ	19201	10940422	BRACKET P/N 10940422..... .BRACKET (OPTIONAL WITH BRACKET,	1
				SUPPORT P/N 11654841)	1
47	PAOZZ	19207	7954792	.BEARING, PLAIN, SELF	1
48	PAOZZ	19207	10870498	CONNECTING LINK, RIG	1
49	PAOZZ	19207	10933486	BOLT, SELF-LOCKING	1
50	PAOZZ	19207	10S11885	SHAFT, STRAIGHT	1
51	PAOZZ	96906	MS15001-1	FITTING, LUBRICATION.....	1
52	PAOZZ	96906	MS18154-58	SCREW, CAP, HEXAGON H	3
53	PAOZZ	96906	MS35335-35	WASHER, LOCK	3
54	PAOZZ	96906	MS2L094-6010	BOLT, SELF-LOCKING SHIFTING CONTROL	4
				LINK	
55	PAOZZ	96906	MS35691-21	NUT, PLAIN, HEXAGON	4
56	PAOZZ	96906	MS35338-67	WASHER, LOCK	2

END OF FIGURE

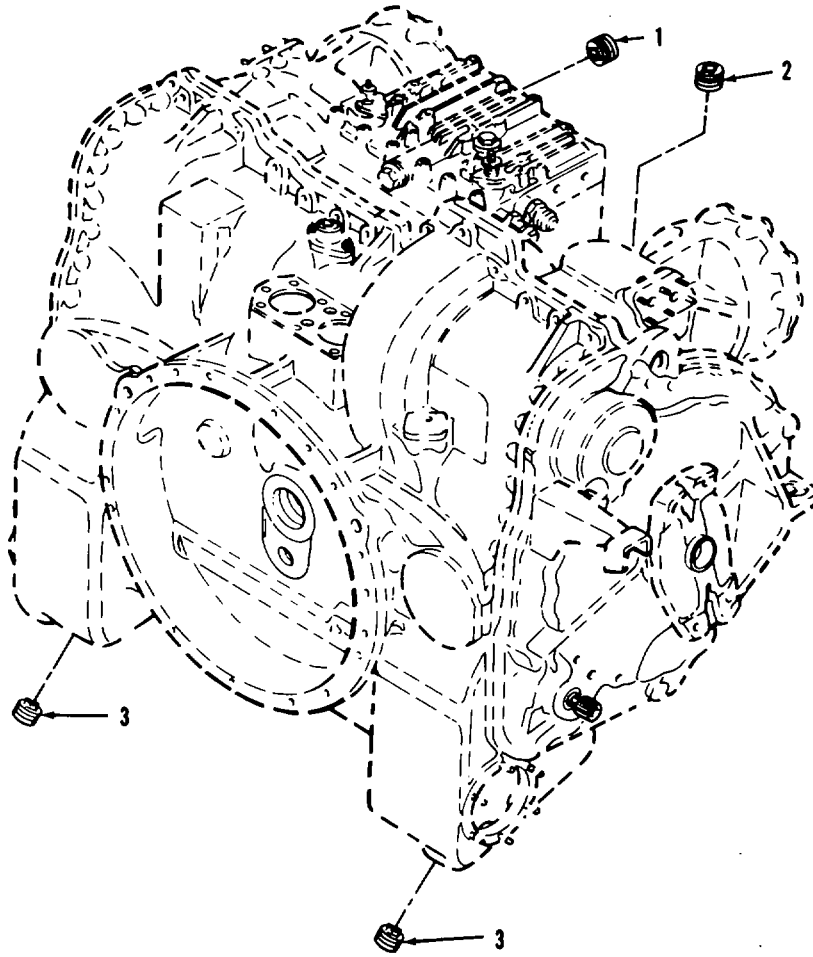

TA296085

FIGURE 119. TRANSMISSION ASSEMBLY DRAIN PLUG

SECTION II					
(1)	(2)	(3)	(4)	(5)	(6)
ITEM	SMR	FSCM	PART	DESCRIPTION AND USABLE ON CODES (UOC)	QTY
NO	CODE		NUMBER		

GROUP 0710: TRANSMISSION ASSEMBLY

FIG. 119 TRANSMISSION ASSEMBLY DRAIN PLUG

1	PAOZZ	24617	444678	PLUG, PIPE	2
2	PAOZZ	19207	7707965	PLUG, PIPE	1
3	PAOZZ	24617	444678	PLUG, PIPE	2

END OF FIGURE

119-1

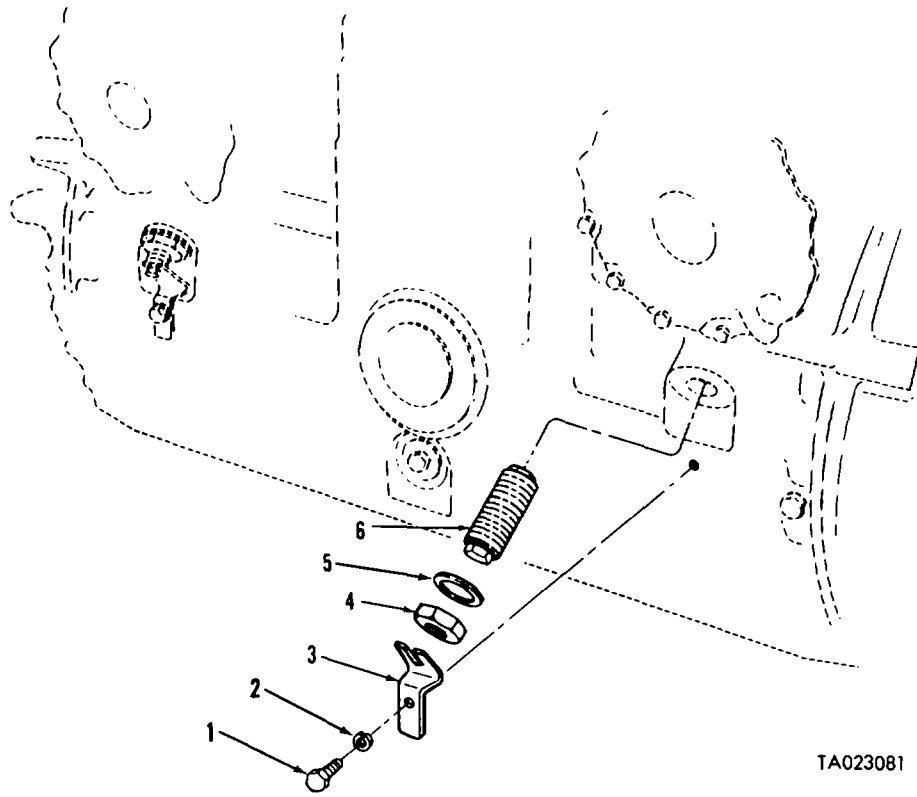

TA023081

FIGURE 120. LOW RANGE BAND ADJUSTMENT SCREW AND
RETAINING PARTS

SECTION II

(1) ITEM NO	(2) SMR CODE	(3) FSCM	(4) PART NUMBER	(5) DESCRIPTION AND USABLE ON CODES (UOC)	(6) QTY
-------------------	--------------------	-------------	-----------------------	--	------------

GROUP 0714: SERVO UNIT

FIG. 120 LOW RANGE BAND ADJUSTMENT
SCREW AND RETAINING PARTS

1	PAOZZ	96906	MS35764-231	BOLT, SELF-LOCKING	2
2	PAOZZ	96906	MS27183-15	WASHER, FLAT	2
3	PAODD	19207	7767847	PLATE.....	2
4	PAOZZ	19207	7767871	NUT, SELF-LOCKING, HE	2
5	PAOZZ	19207	7767848	SPACER, RING	2
6	PAOZZ	19207	7767870	SETSCREW	2

END OF FIGURE

120-1

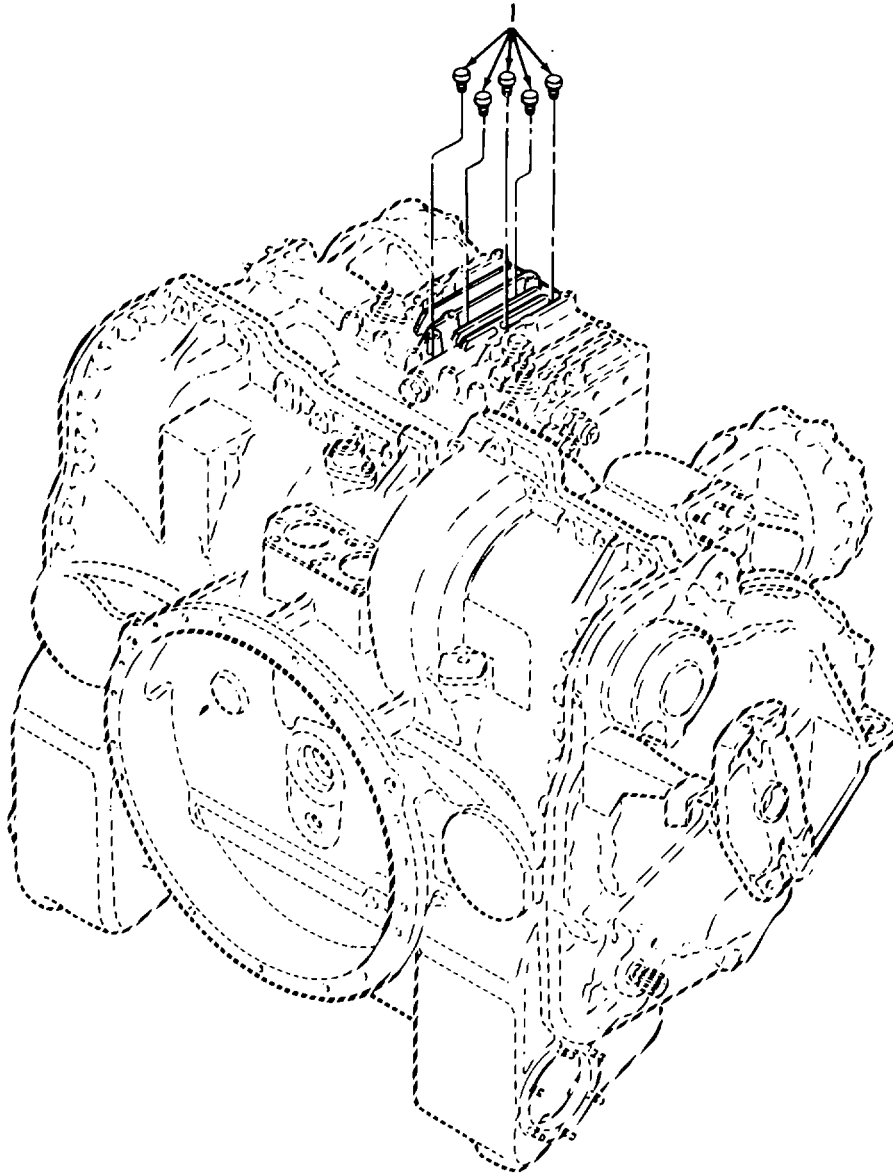

T A077065

FIGURE 121. TRANSMISSION ASSEMBLY CONTROL VALVE BODY TESTING ACCESS PLUG

SECTION II

TM9-2350-253-20P-1

(1) ITEM NO	(2) SMR CODE	(3) FSCM	(4) PART NUMBER	(5) DESCRIPTION AND USABLE ON CODES (UOC)	(6) QTY
-------------------	--------------------	-------------	-----------------------	--	------------

GROUP 0721: COOLERS AND PUMPS

FIG. 121 TRANSMISSION ASSEMBLY
CONTROL VALVE BODY TESTING ACCESS
PLUG

1	PAOZZ	81348	W-P-471ACABCA	PLUG.PIPE	5
---	-------	-------	---------------	-----------------	---

END OF FIGURE

121-1

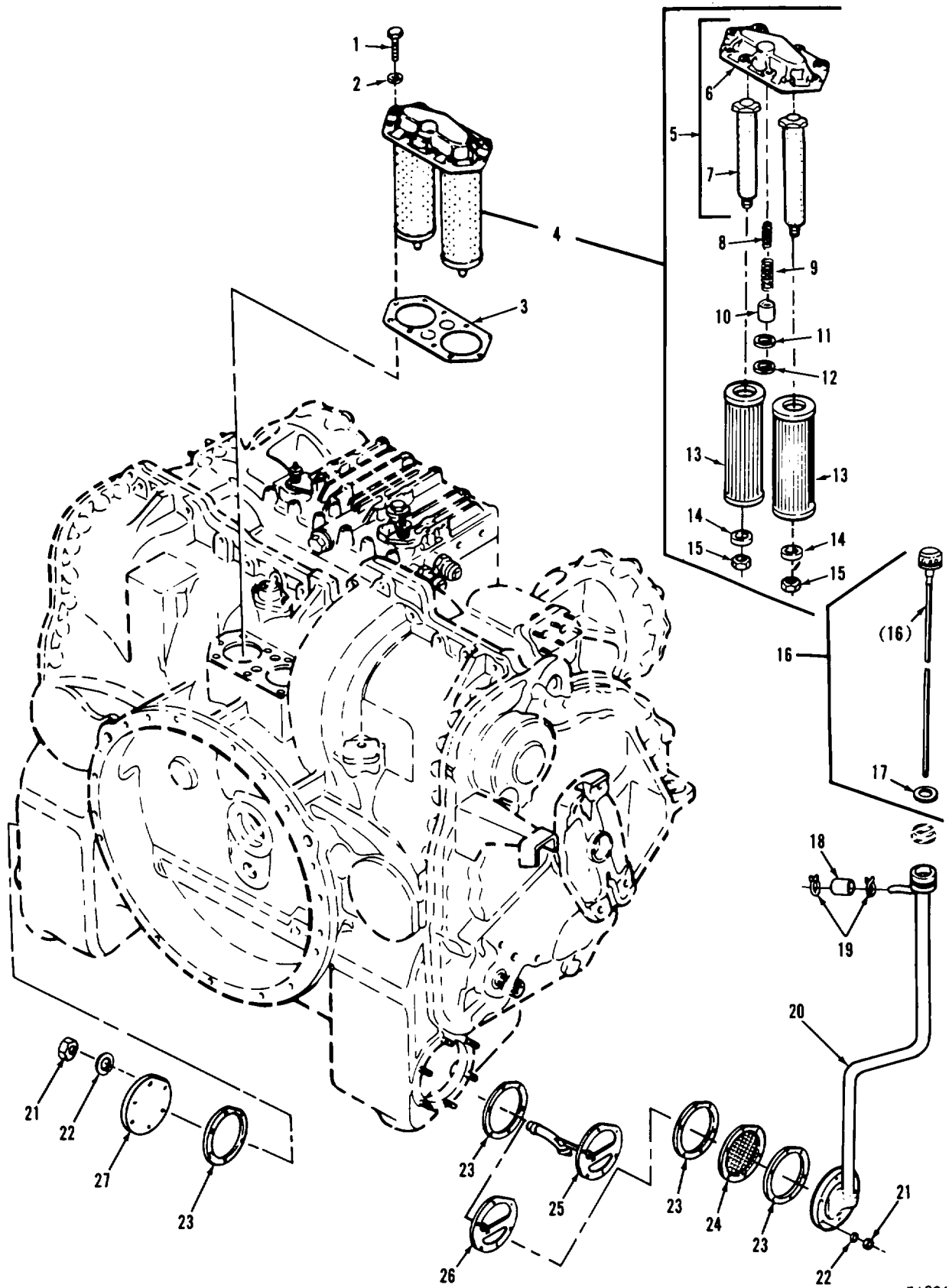

TA296086

FIGURE 122. TRANSMISSION ASSEMBLY OIL FILTER PARTS

SECTION II					
(1)	(2)	(3)	(4)	(5)	(6)
ITEM	SMR		PART		
NO	CODE	FSCM	NUMBER	DESCRIPTION AND USABLE ON CODES (UOC)	QTY
GROUP 0721: COOLERS AND PUMPS					
FIG. 122 TRANSMISSION ASSEMBLY OIL FILTER PARTS					
1	PAOZZ	96906	MS90728-62	SCREYWCAP, HEXAGON H	10
2	PAOZZ	96906	MS35338-8	WASHER, LOCK	10
3	PAOZZ	19207	77C9371	FILTER ASSEMBLY OIL	1
4	PAOZZ	19207	7709371	FILTER ASSEMBLY OIL	1
5	PAOOO	19207	7707917	.TUBE ASY OIL FILTER	1
6	PAOZZ	19207	7707918	..HEAD, FLUID FILTER	1
7	PADZZ	19207	8348268	..TUBE ASSEMBLY, METAL	2
8	PAODD	19207	7709333	..SPRING, HELICAL, COMP	1
9	PAOZZ	19207	7709331	..SPRING, HELICAL, COMP	1
10	PAOZZ	19207	7709370	..VALVE, MAIN OIL FILT	1
11	PAOZZ	21450	7709369	..SEAT, VALVE	1
12	PAOZZ	96906	MS16625-1093	..RING, RETAINING	1
13	PAOZZ	19207	8356163	..FILTER ELEMENT, FLUI	2
14	PAOZZ	19207	7707981	..WASHER, RECESSED	2
15	PAOZZ	19207	77C7980	..NUT, PLAIN, HEXAGON	2
16	PAOZZ	19207	8350969	GAGE ROD-BREATHERL	1
17	PAOZZ	19207	7708078	GASKET	1
18	PAOZZ	19207	835113C	TUBING, NONMETALLIC	1
19	PAODD	19207	10900456	CLAMP, HOSE	2
20	PAOZZ	19207	8350965	FILLER NECK	
21	PAOZZ	96906	M535690-524	NUT, PLAIN, HEXAGON	12
22	PAOZZ	96906	MS35338-45	WASHER, LOCK	12
23	PAOFF	19207	8357269	GASKET	4
24	PAOZZ	19201	8348282	STRAINER ELEMENT, SE	1
25	PAOZZ	19207	11650031	STRAINER ASSEMBLY, O (USE WITH	1
				TRANSMISSION P/N 8355830)	
26	PAOZZ	19207	11650086	COVER, ACCESS (USE WITH	1
				TRANSMISSION P/N 11650111)	
21	PBOZZ	19207	8350686	COVER., ACCESS	1

END OF FIGURE

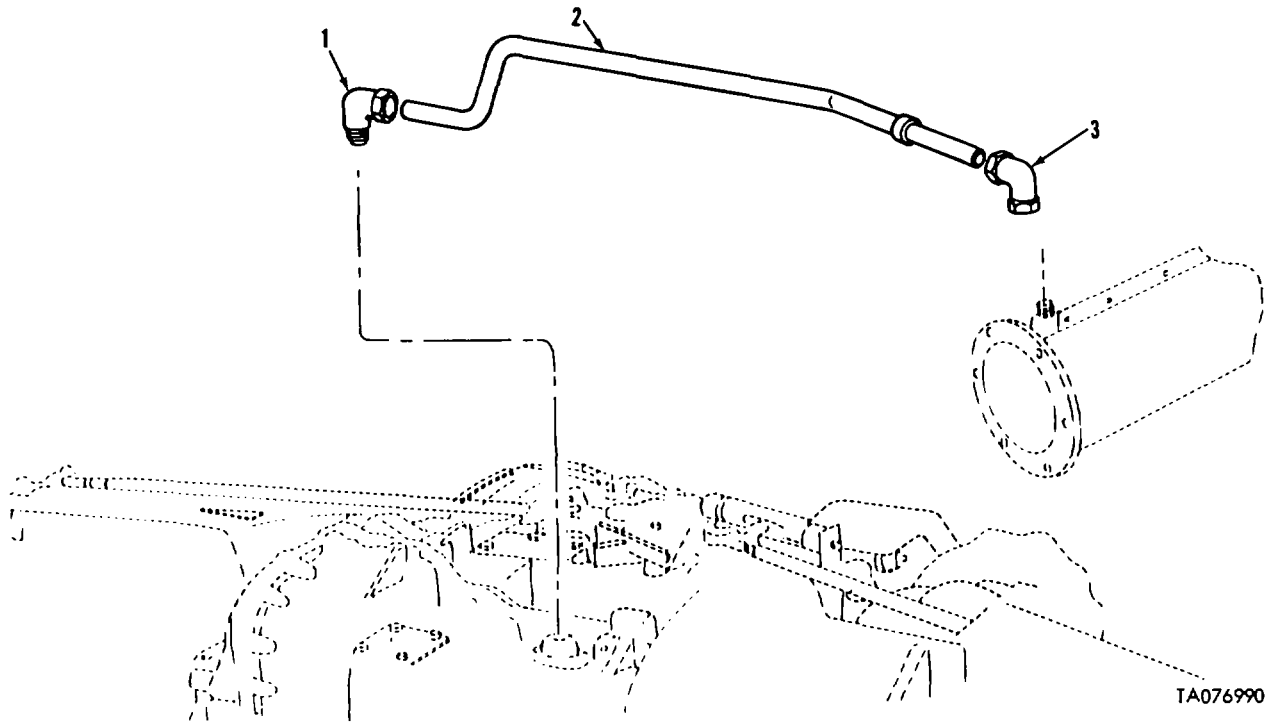

FIGURE 123. TRANSMISSION OIL BREATHER TUBE AND RELATED PARTS

SECTION II					
(1)	(2)	(3)	(4)	(5)	(6)
ITEM	SMR	FSCM	PART	DESCRIPTION AND USABLE ON CODES (UOC)	QTY
NO	CODE		NUMBER		

GROUP 0721: TRANSMISSION ASSEMBLY

**FIG. 123 TRANSMISSION OIL BREATHER
TUBE AND RELATED PARTS**

1	PAOZZ	96906	MS51815-8	ELBOW, PIPE TO TUBE	1
2	PAOZZ	19207	11591065	TUBE, BENT, METALLIC	1
3	PAOZZ	96906	MS51820-6P	ELBOW, TUBE	1
UOC: V47					

END OF FIGURE

123-1

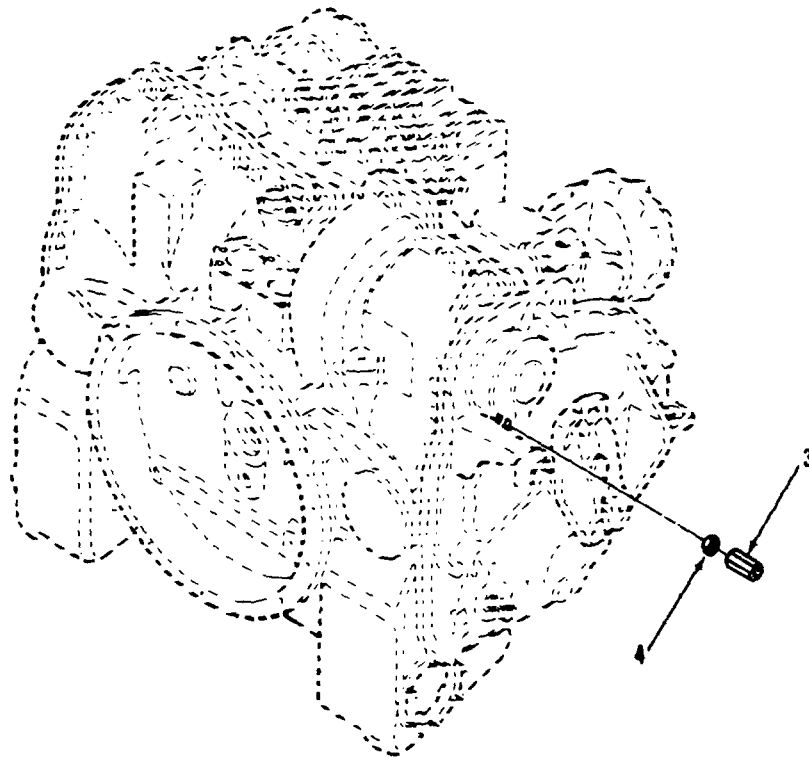
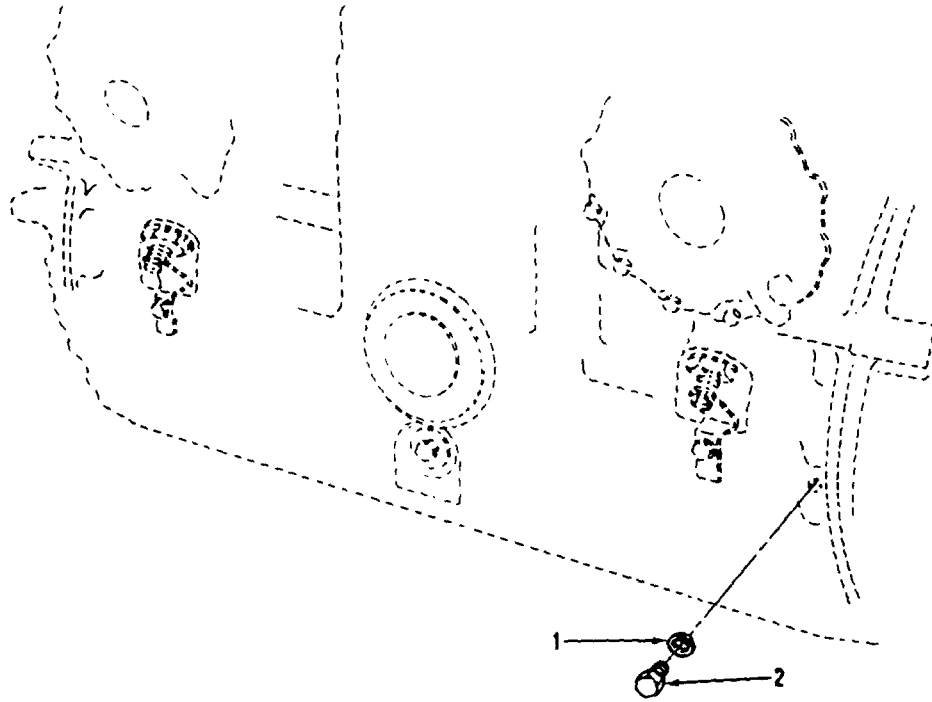

TA077C

FIGURE 124. TRANSMISSION ASSEMBLY BRAKE
ADJUSTING PARTS

SECTION II					
(1)	(2)	(3)	(4)	(5)	(6)
ITEM	SMR	FSCM	PART	DESCRIPTION AND USABLE ON CODES (UOC)	QTY
NO	CODE		NUMBER		

GROUP 0721: COOLERS

**FIG. 124 TRANSMISSION ASSEMBLY BRAKE
ADJUSTING PARTS**

1	PAOZZ	96906	MS35769-21	GASKET	2
2	PAOZZ	19207	1348760	PLUG, MACHINE THREAD.....	2
3	PAOZZ	19207	7767880	NUT, SLEEVE.....	2
4	PAOZZ	96906	MS35691-27	NUT, PLAIN, HEXAGON	2

END OF FIGURE

124-1

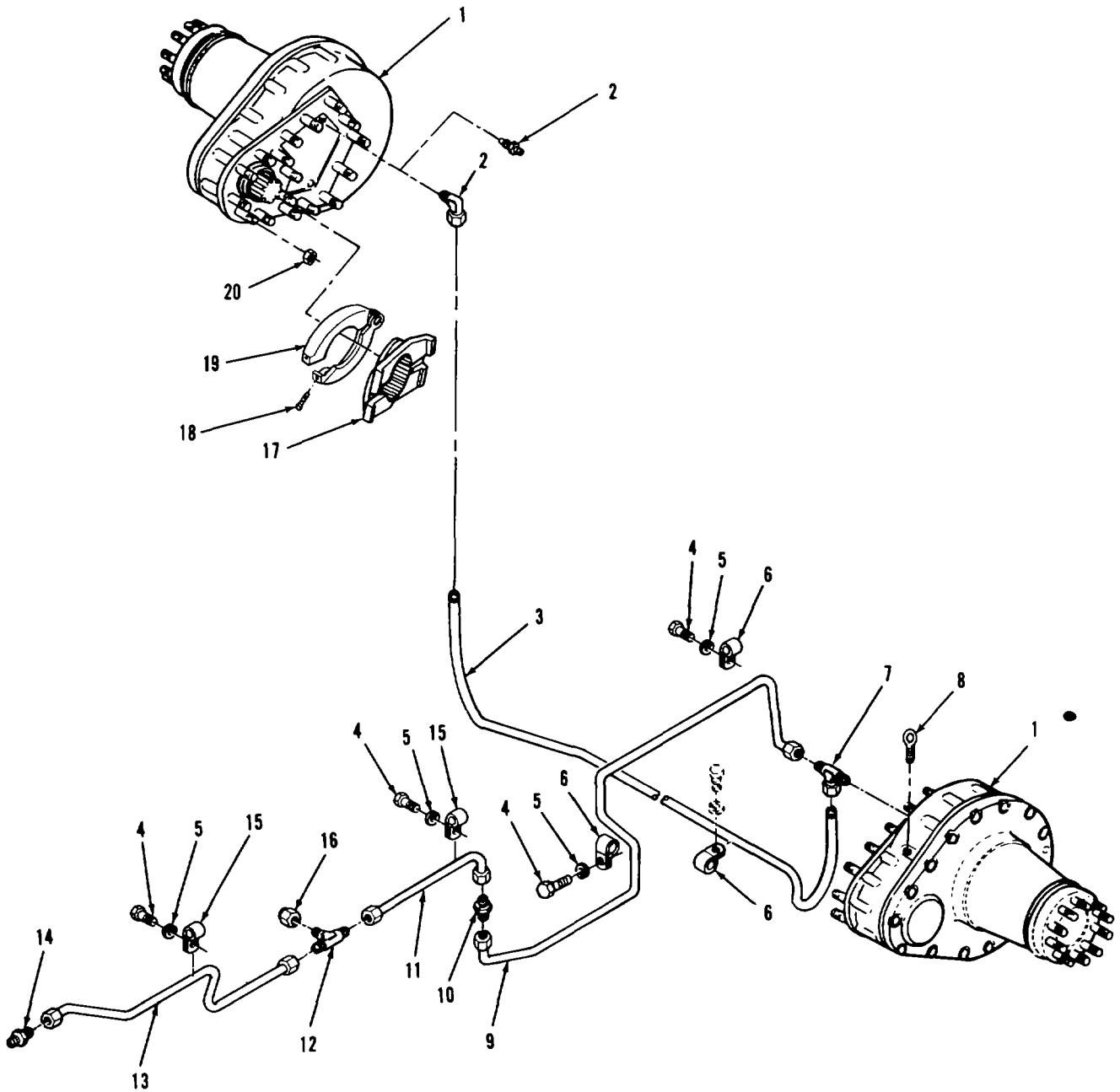

TA296083

FIGURE 125. FINAL DRIVE ASSEMBLY, VENTILATION LINES, AND RELATED PARTS

SECTION II					
(1)	(2)	(3)	(4)	(5)	(6)
ITEM	SMR		PART		
NO	CODE	FSCM	NUMBER	DESCRIPTION AND USABLE ON CODES (UOC)	QTY

GROUP 08: TRANSFER AND FINAL DRIVE ASSEMBLIES

GROUP 0801: FINAL DRIVE ASSEMBLIES

FIG. 125 FINAL DRIVE ASSEMBLY, VENTILATION LINES, AND RELATED PARTS

1	PAOHD	19207	12251724	FINAL DRIVE ASSEMBL (FOR COMPONENT PARTS SEE GROUP 0801: FINAL DRIVE ASSEMBLY COMPONENTS)	2
2	PAOZZ	96906	MS51815-3	ELBOW, PIPE TO TUBE (LATE VERSION)	1
2	PAOZZ	19207	5378931	VALVE, AIR PRESSURE (EARLY VERSION)	1
3	MOOZZ	83616	NYLAFLOW LM HC2-54432	TUBING1NCNMETALLIC (MAKE FROM P/N NYAFLOW LM HC2-54432)	V
4	PAOZZ	96906	MS90725-3	SCREW, CAP, HEXAGON H	4
5	PAOZZ	96906	MS3533-44	WASHER, LOCK	4
6	PAOZZ	96906	MS21333-98	CLAMP, LOOP	6
7	PAOZZ	96906	MS51824-3	TEETPIPE TO TUBE	1
8	PAOZZ	19207	8686297	EYE, LIFTING, FINAL D	2
9	PAOZZ	19207	122710536	TUBE ASSEMBLY, METAL	1
				UOC : C28	
10	PAOZZ	96906	MS21916-6-4	REDUCER, TUBE	1
11	PAOZZ	19207	12270530	TUBE ASSEMBLY, METAL	1
12	PAOZZ	96906	MS51811-8	TEE TUBE	1
13	PAOZZ	19207	12270531	TUBE ASSEMBLY, METAL	1
14	PAOZZ	96906	MS51819-37	ADAPTER, STRAIGHT, PI	1
15	PAOZZ	96906	MS21333-100	CLAMP, LOOP	2
16	PAOZZ	96906	MS51890-5	CAP, TUBE	1
17	PAOZZ	19207	1379233	FLANGE CUICK DISCON	2
18	PAOZZ	96906	MS18154-112	SCREW, CAP, HEXAGON H	2
19	PAOZZ	19207	8365C23	CLAMP, LOOP	2
20	PAOZZ	19207	10870133	NUT, SELF-LOCKING, HE	34

END OF FIGURE

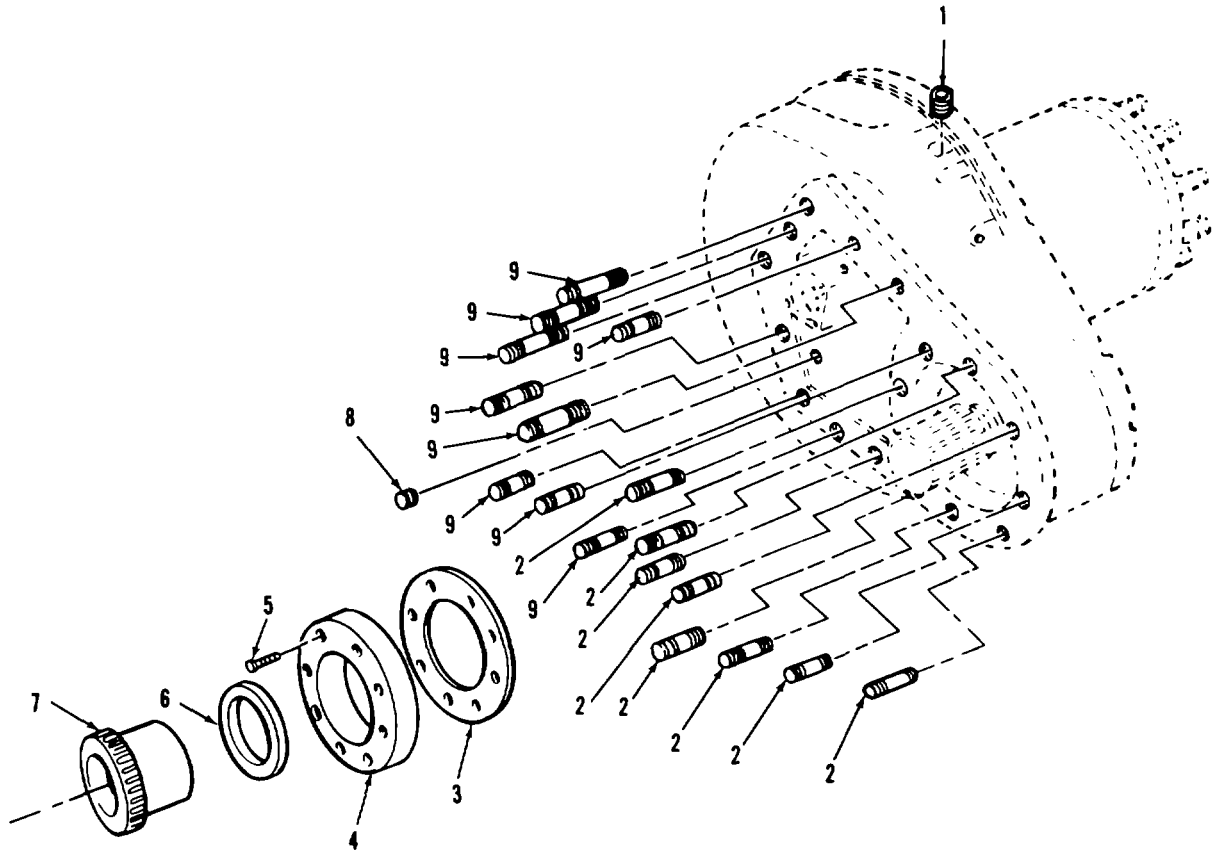

TA296082

FIGURE 126. FINAL DRIVE ASSEMBLY COMPONENTS
(ASSY P/N 12251724, MOUNTING STUDS, CAP,
ADAPTER, AND RELATED PARTS)

SECTION II					
(1)	(2)	(3)	(4)	(5)	(6)
ITEM	SMR	FSCM	PART	DESCRIPTION AND USABLE ON CODES (UOC)	QTY
NO	CODE		NUMBER		

GROUP 0801: FINAL DRIVE ASSEMBLIES

**FIG. 126 FINAL DRIVE ASSEMBLY
COMPONENTS (ASSY P/N 12251724,
MOUNTING STUDS, CAP, ADAPTER, AND
RELATED PARTS**

1	PAOZH	19207	11668933	PLUG, PIPE, MAGNETIC	4
2	PAOZZ	19207	7364133	STUD, PLAIN.....	8
6	PAOZZ	19201	11668698	SEAL, PLAIN ENCASED	1
7	PAOZZ	19207	12304148	ADAPTER ASSEMBLY, QU	1
8	PAFZZ	24611	272977	.PLUG, PIPE	2
9	PAOZZ	19207	10864060	STUD, FINAL DRIVE	9
3	PAOZZ	96906	MS27183-17	WASHER, FLAT	26
4	PAOZZ	96906	MS90728-64	SCREWPCAPTHAXAGON	6
6	PAOZZ	96906	MS51988-7	NUT, SELF-LGCKING, EX	24
7	PAOZZ	19207	12270327	BRACKET, HANDSET(ATTACH TO BRACKET	1
				P/N 11658972, NO 5 RIGHT)	
8	PAOZZ	96906	MS35338-51	WASHER, LOCK	8
9	PAOZZ	96906	MS90725-186	SCREW, CAP, HEXAGON H (USE WITH	4
				RIGHT VEHICULAR FENDER P/N 10873807)	
9	PAOZZ	96906	MS90728-183	SCREW, CAP, HEXAGON H (USE WITH LEFT	4
				VEHICULAR FENDER P/N 10873806)	

END OF FIGURE

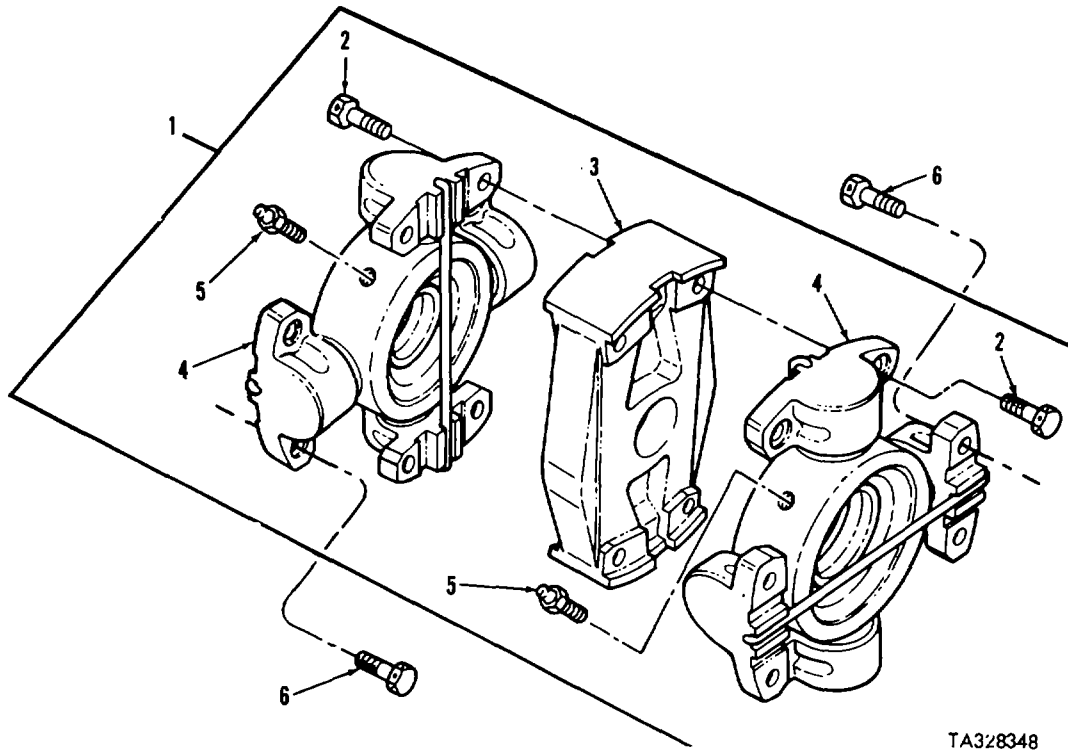

TA328348

FIGURE 127. FINAL DRIVE UNIVERSAL JOINTS AND COMPONENTS

SECTION II

(1) ITEM NO	(2) SMR CODE	(3) FSCM	(4) PART NUMBER	(5) DESCRIPTION AND USABLE ON CODES (UOC)	(6) QTY
-------------------	--------------------	-------------	-----------------------	--	------------

GROUP 09: UNIVERSAL JOINTS

GROUP 0900: UNIVERSAL JOINTS

FIG. 127 FINAL DRIVE UNIVERSAL JOINTS AND COMPONENTS

1	PAOOO	19207	5591570	SPIDER, UNIVERSAL JO.....	2
2	PAOZZ	19207	5230667	.BOLT, MACHINE	8
3	PAOZZ	19207	6539856	.SPIDER, UNIVERSAL JO.....	1
4	PAOZO	19207	11645013	.SPIDER, UNIVERSAL JO.....	2
5	PAOZZ	96906	MS15003-1	.FITTING, LUBRICATION.....	2
6	PAOZZ	19207	8671401	BOLT, MACHINE	16

END OF FIGURE

127-1

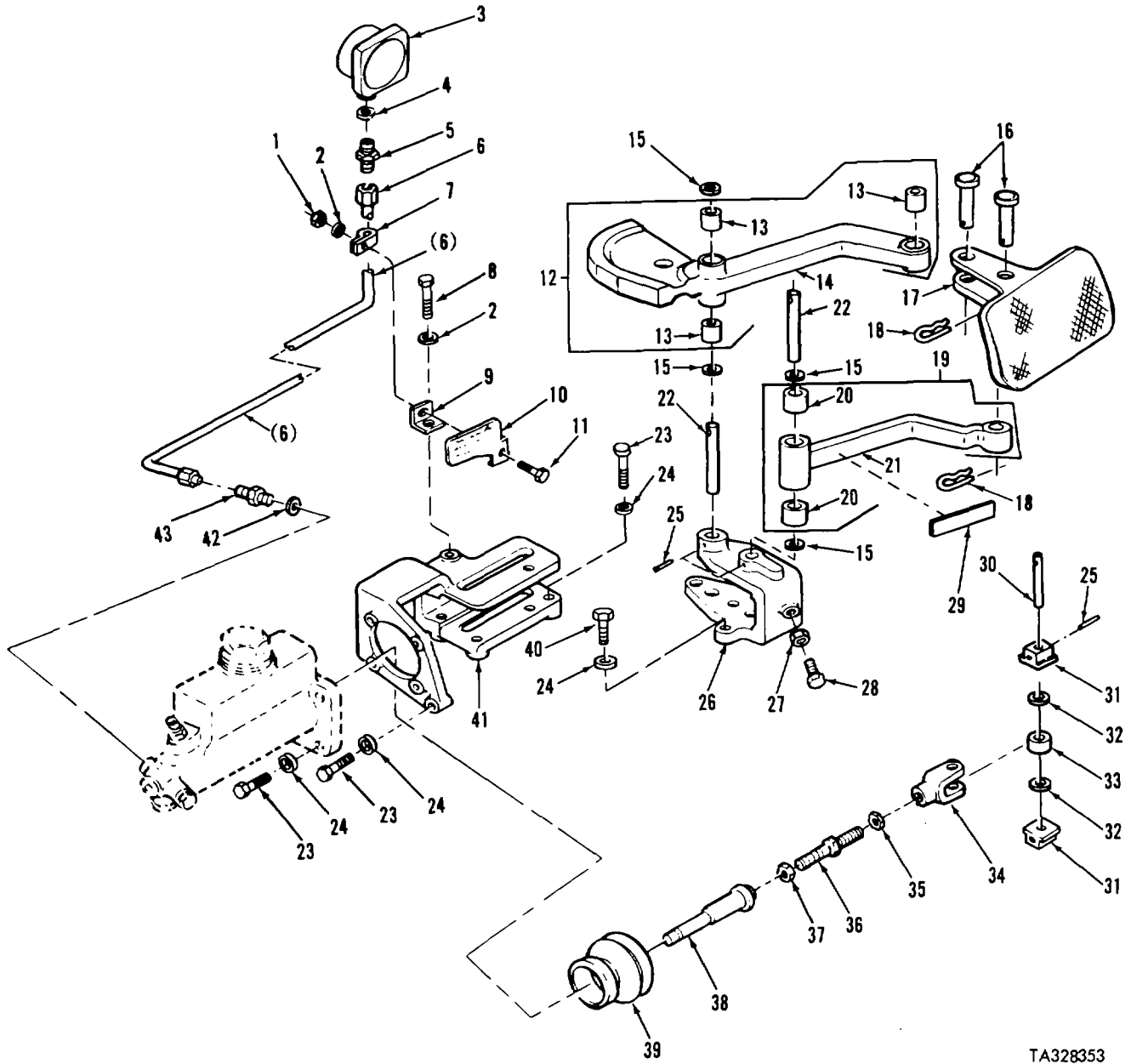

TA328353

FIGURE 128. MASTER CYLINDER BRAKE PEDAL, LINKAGE, PRESSURE GAGE, AND RELATED PARTS

SECTION II					
(1)	(2)	(3)	(4)	(5)	(6)
ITEM NO	SMR CODE	CAGEC	PART NUMBER	DESCRIPTION AND USABLE ON CODES (UOC)	QTY
GROUP 12: BRAKES					
GROUP 1204: HYDRAULIC BRAKE SYSTEM					
FIG.128 MASTER CYLINDER BRAKE PEDAL, LINKAGE, PRESSURE GAGE, AND RELATED PARTS					
1	PAOZZ	96906	MS51922-1	NUT, SELF-LOCKING, HE	1
2	PAOZZ	96906	MS9320-10	WASHER, FLAT.....	2
3	PAOZZ	96906	MS28063-1	GAGE, PRESSURE, DIAL	1
4	PAOZZ	18876	8538276	GASKET.....	1
5	PAOZZ	96906	MS219166-64	REDUCER, TUBE	1
6	PAOZH	19207	10915521	TUBE ASSEMBLY, METAL	1
7	PADZZ	96906	MS21333-36	CLAMP, LOOP	1
8	PAOZZ	96906	MS907128-5L	BOLT, SELF-LOOKING	1
9	PAOZZ	19207	11591157	BRACKET, ANGLE	1
10	PAOZZ	19207	12304212	PLATE, INSTRUCTION	1
11	PAOZZ	96906	MS90728-5	SCREW, CAP, HEXAGON H.....	1
12	PAOOZ	19207	10515657	LEVER, REMOTE CONTRO	1
13	PAOZZ	19207	10105766	BEARING, SLEEVE	3
14	XAOZZ	19207	101S5658	LEVER.....	1
15	PAOZZ	19207	7387463	WASHER, FLAT.....	4
16	PAOZZ	19207	10915241	PINISTRAIGHTIHEADED	2
17	PAOZZ	19207	10915240	PEDAL, CONTROL	1
18	PAOZZ	19207	7753912	PIN, LOCK.....	2
19	PAOOO	19207	10915246	LEVER, MANUAL CONTRO	1
20	PAOZZ	19207	10905766	BEARING, SLEEVE	2
21	XAOZZ	19207	10915245	LEVER.....	1
22	PAOZZ	19207	10915242	PINISTRAIGHT, HEAOLE	2
23	PAOZZ	96906	MS90728-62L	BOLT, SELF-LOCKING	8
24	PAOZZ	96906	MS9320-12	WASHER, FLAT.....	11
25	PAOZZ	96906	MS39086-47	PIN, SPRING.....	3
26	PAOZZ	19207	10S15248	BRACKET, HOUNTING	1
27	PAOZZ	96906	MS35691-11	NUT, PLAIN, HEXAGON	1
28	PAOZZ	96906	MS51955-43	SETSCREW	1
29	PAOZH	19207	10915405	DECAL , BRAKE	1
30	PAOZZ	19207	10915257	PIN, STRAIGHT, HEADLE	1
31	PAOZZ	19207	10915509	BEARING, SLEEVE	2
32	PAOZZ	19207	10915249	WASHER, FLAT.....	2
33	PAOZZ	19207	1015244	ROLLER ASSEMBLY, BRA	1
34	PAOZZ	19207	10915663	CLEVIS, ROD END	1
35	PAOZZ	96906	MS27952-33	NUT, PLAIN, HEXAGON	1
36	PAOZZ	19207	10015252	ROD, ADJUSTING, BRAKE.....	1
37	PAOZZ	96906	MS356S1-29	NUT, PLAIN, HEXAGON	1
38	PAOZZ	19207	10915247	PUSH ROD, HYDRAULIC.....	1
39	PAOZZ	19207	10S15256	BOOT, DUST AND MOIST	1
40	PAOZZ	96906	MS90728-60L	BOLT, SELF-LOOKING	3
41	PAOZZ	19207	10915660	BRACKET, MOUNTING.....	1
42	PAOZZ	88044	AN901-5C	WASHER, FLAT.....	1
43	PAOZZ	96906	MS21916-6-5	REDUCER, TUBE	1

END OF FIGURE

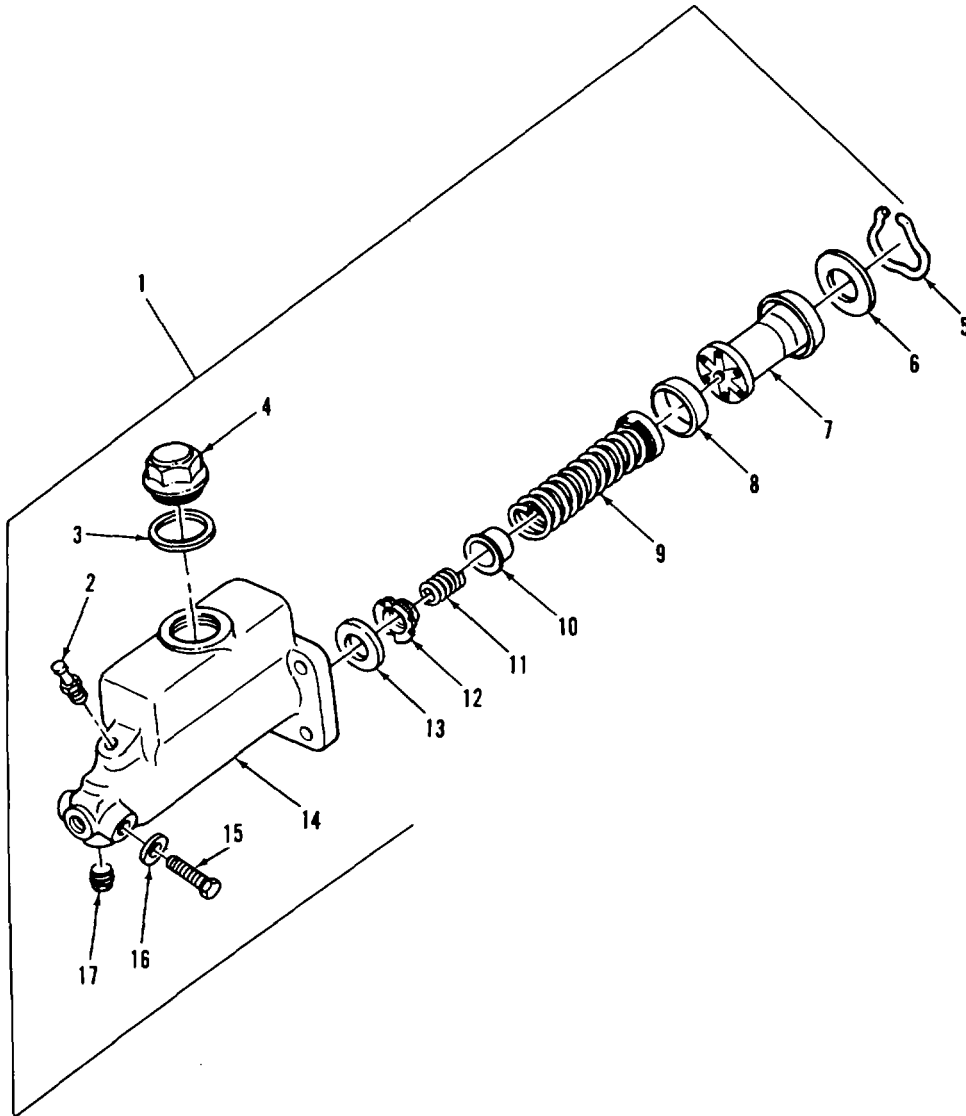

TA077072

FIGURE 129. MASTER CYLINDER ASSEMBLY AND COMPONENTS

(1) ITEM NO	(2) SMR CODE	(3) CAGEC	(4) PART NUMBER	(5) DESCRIPTION AND USABLE ON CODES (UOC)	(6) QTY
-------------------	--------------------	--------------	-----------------------	--	------------

GROUP 1204: HYDRAULIC BRAKE SYSTEM

FIG.129 MASTER CYLINDER ASSEMBLY AND COMPONENTS

1	PAOFF	19207	10916089	CYLINDER ASSEMBLYIHC.....	1
2	PAOZZ	19207	10916086	BLEEDER VALVE, HYDRA	1
3	PAOZZ	19207	5216834	.GASKET	1
4	PAOZZ	19207	ICS15517	CAP, FILLER OPENING	1
15	PAOZZ	19207	5215673	PLUG , MACHINE THREAD	1
16	PAOZZ	19207	5156636	GASKET.....	1
17	PAOZZ	96906	MS20913-1S	PLUG, PIPE	1

END OF FIGURE

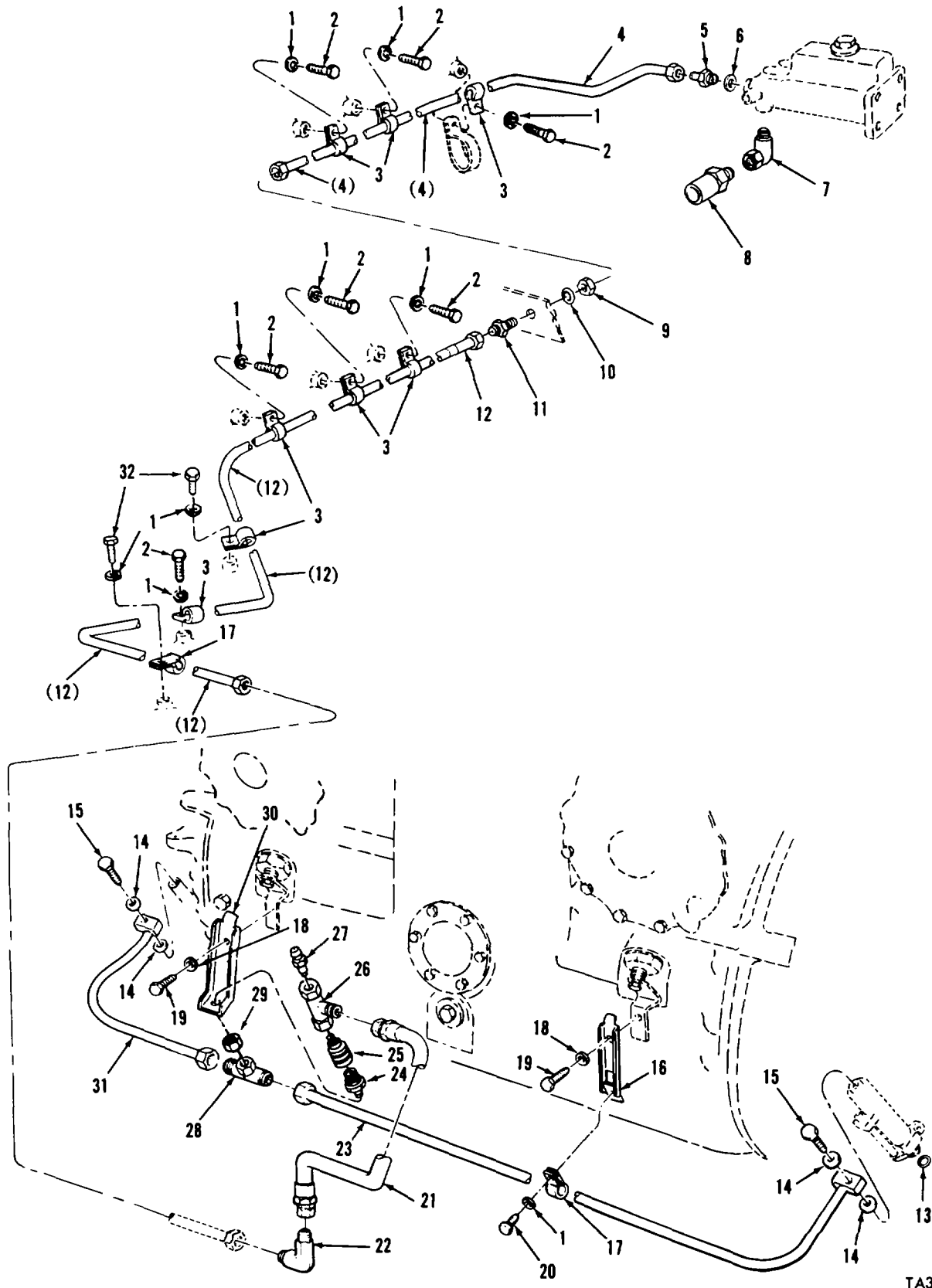

TA328324

FIGURE 130. HYDRAULIC BRAKE TUBE ASSEMBLIES, PRESSURE STOPLIGHT SWITCH, AND RELATED PARTS

SECTION II					
(1)	(2)	(3)	(4)	(5)	(6)
ITEM NO	SMR CODE	CAGEC	PART NUMBER	DESCRIPTION AND USABLE ON CODES (UOC)	QTY
GROUP 1204: HYDRAULIC BRAKE SYSTEM					
FIG.130 HYDRAULIC BRAKE TUBE ASSEMBLIES.PRESSURE STOPLIGHT SWITCH, AND RELATED PARTS					
1	PAOZZ	96906	MS9320-10	WASHER, FLAT.....	11
2	PAOZZ	96906	MS90728-1L	BOLT SELF-LOCKING BRAKE TUBE.....	8
				CLAMPS TO PADS.....	
3	PAOZZ	96906	MS21333-36	CLAMP, LOOP.....	9
4	PAOZZ	19207	11658807	TUBE ASSEMBLYMETAL.....	1
5	PAOZZ	96906	MS21916-6-5	REDUCER.TUBE.....	1
6	PAOZZ	88044	ANS01-SC	WASHER, FLAT.....	1
7	PAOZZ	96906	MS51952-1	ELBOW, PIPE.....	1
8	PAOZZ	96906	MS75063-1	SWITCH, PRESSURE.....	1
13	PAOZZ	96906	MS28775-222	PACKING, PREFORMED.....	2
14	PAOZZ	88044	AN901-6C	GASKET.....	4
15	PAOZZ	88044	AN775-6	BOLT, FLUID PASSAGE.....	2
16	PAOZZ	19207	11626270	BRACKE, TIANGLE.....	1
17	PAOZZ	19201	7704623	CLAMP, LOOP.....	2
18	PAOZZ	96906	NS9320-12	WASHER, FLAT.....	2
19	XDOZZ	96906	MS90727-2L	BOLT, SELF-LOCKING.....	2
20	PAOZZ	96906	MS90728-59L	BOLT, SELF-LOCKING.....	1
21	PAOZZ	96906	MS27369G0170	HOSE ASSEMBLY, NONME.....	1
				UOC : C28	
22	PAOZZ	96906	MS21904-6	ELBOW, TUBE.....	1
23	PAOZZ	19207	11676007	TUBE ASSEMBLY, METAL , RIGHT.....	1
24	PAOZZ	19207	11669523	COUPLING HALF, FEMALE.....	1
25	PAOZZ	19207	11669524	COUPLING HALF, FEMAL.....	1
26	PAOZZ	19207	11669337	TEE, BLEEDERB, BRAKE L.....	1
27	PAOZZ	19207	10916086	BLEEDER VALVE, HYDRA.....	1
28	PAOZZ	96906	MS51853-9	TEE , TUBE.....	1
29	PAOZZ	96906	MS35691-45	NUT, PLAIN, HEXAGON.....	1
30	PAOZZ	19207	11626269	BRACKET, DOCUBLE ANGL.....	1
31	PAOZZ	19207	11675867	TUBE ASSEMBLY, METAL , LEFT.....	1
32	PAOZZ	96906	MHS90727-3L	BOLT, SELF-LOCKING.....	2
				END OF FIGURE	

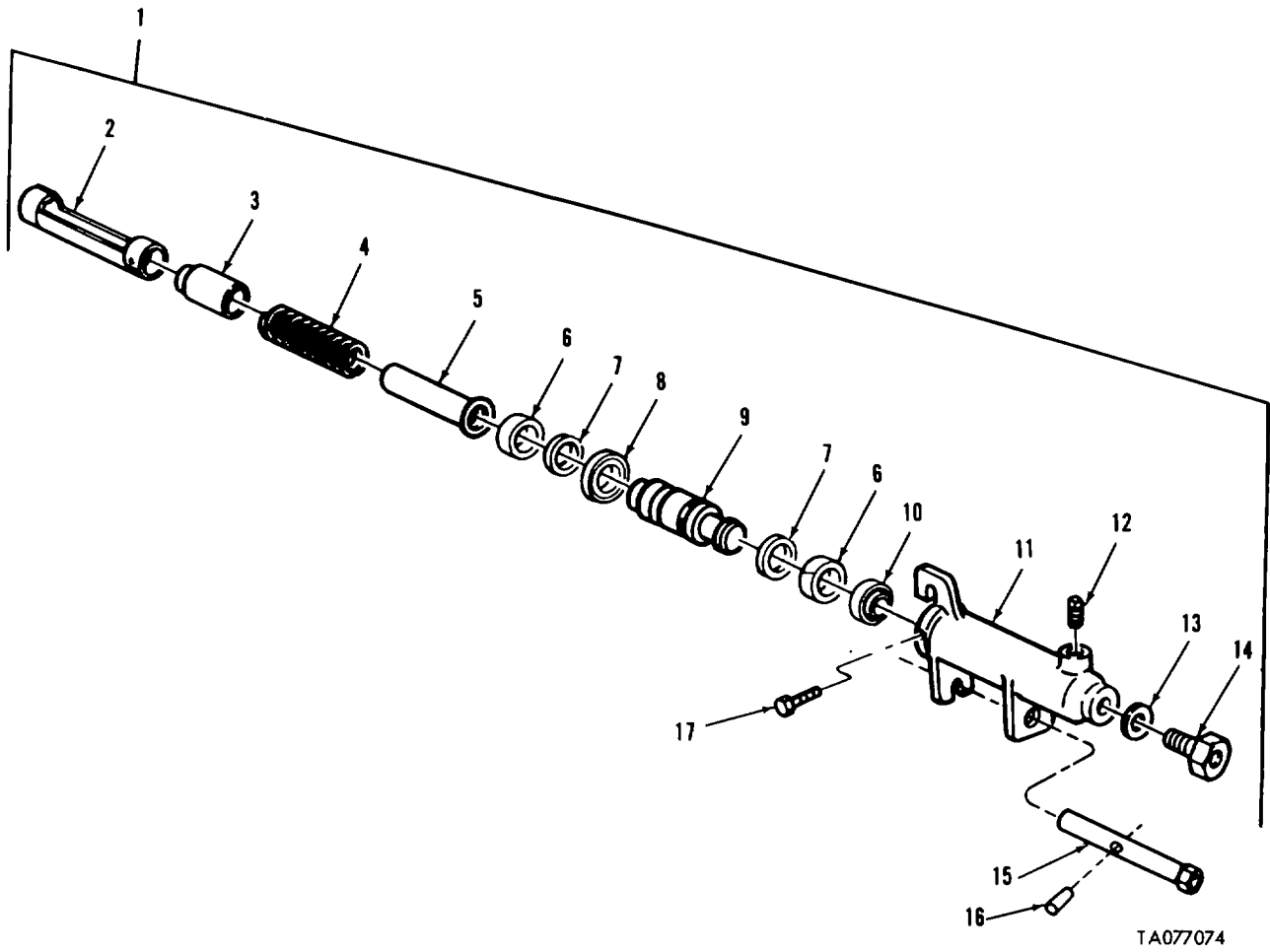

TA077074

FIGURE 131. SLAVE TUBE CYLINDER ASSEMBLY AND COMPONENTS

SECTION II

(1) ITEM NO	(2) SMR CODE	(3) CAGEC	(4) PART NUMBER	(5) DESCRIPTION AND USABLE ON CODES (UOC)	(6) QTY
-------------------	--------------------	--------------	-----------------------	--	------------

GROUP 1204: HYDRAULIC BRAKE SYSTEM

FIG.131 SLAVE TUBE CYLINDER ASSEMBLY AND COMPONENTS

1	PAOFF	19207	11675894	CYLINDER ASSEMBLY, A.....	2
12	PAOZZ	19207	8116638	BLEEDER VALVEIHYDRA	1
13	PAOZZ	19207	11626755	.PACKING, PREFORMED	1
14	PADZZ	19207	11659770	.ADAPTER, STRAIGHT, TU	1
15	PAOZZ	19207	10C51896	NUT, CYLINDER MOUNT	1
16	PAOZZ	96906	MS171531	PIN, SPRING.....	1

END OF FIGURE

131-1

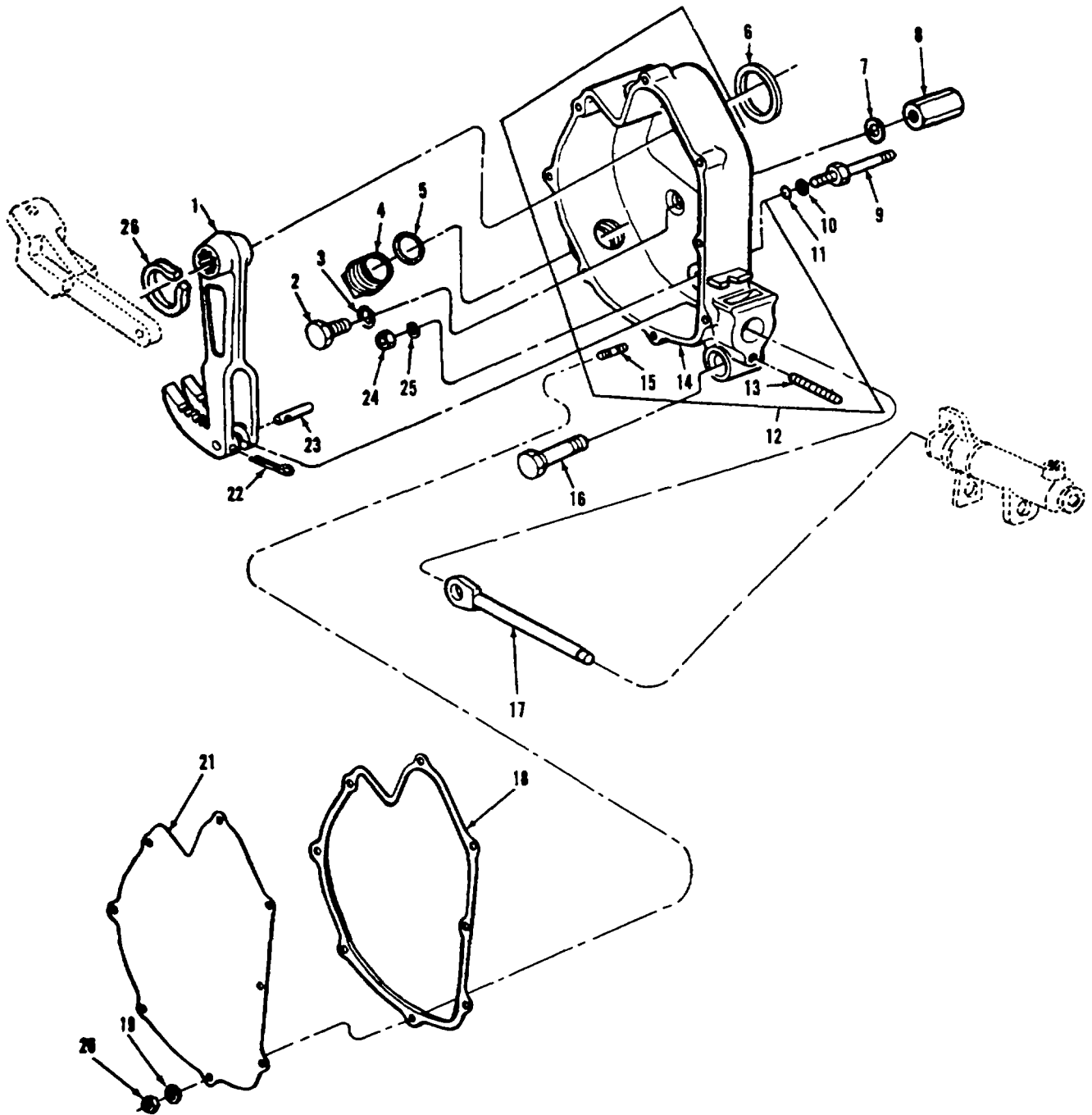

TAO78830

FIGURE 132. ENGINE COMPARTMENT BRAKE LEVER HOUSINGS, COMPONENTS, AND RELATED PARTS

SECTION II					
(1)	(2)	(3)	(4)	(5)	(6)
ITEM NO	SMR CODE	CAGEC	PART NUMBER	DESCRIPTION AND USABLE ON CODES (UOC)	QTY
GROUP 1206: MECHANICAL BRAKE SYSTEM					
FIG.132 ENGINE COMPARTMENT BRAKE LEVER HOUSINGS, COMPONENTS, AND RELATED PARTS					
1	PAOZZ	19207	11659175	LEVER, REMOTE CONTRO	2
2	PAOZZ	19207	10911901	BOLT, MACHINE	6
3	PAOZZ	96906	MS28775-112	PACKING, PREFORMED	6
4	PAOZZ	96906	MS51840-26	PLUG, MACHINE THREAD	2
5	PAOZZ	80205	NAS1612-8	PACKING, PREFORMED (USE WITH	2
				HOUSING ASSEMBLY P/N'S 12290725-1 AND 12290725-2)	
6	PAOZZ	19207	10911851	WASHER, FLAT	2
7	PAOZZ	19207	8674484	SHIM , .0164 THICK.....	V
8	PAOZZ	19207	10863994	NUT, PLAIN, HEXAGON	8
9	PAOZZ	19207	10911736	STUD, HEXAGON, BRAKE	4
10	PAOZZ	19207	11655170	SHIM , .0050 THICK.....	V
11	PAOZZ	96906	M528775-110	PACKING, PREFORMED	4
12	PAOZZ	19207	10916175-2	HOUSING, MECHANICAL , RIGHT (EARLY.....	1
				VERSION)	
12	PAOZZ	19207	12290725-1	HOUSING ASSEMBLY , LEFT (LATE	1
				VERSION)	
12	PAOOO	19207	12290725-2	HOUSING ASSEMBLY , RIGHT (LATE.....	1
				VERSION)	
13	PADZZ	19207	10911809	STUD, PLAIN	1
14	XAOZZ	19207	12290721-1	HOUSING, MECHANICAL (USE WITH	1
				HOUSING ASSEMBLY P/N 12290725-1).....	
14	XAOZZ	19207	L2290721-2	HOUSINGMECHANICAL (USE WITH	1
				HOUSING ASSEMBLY P/N 12290725-2).....	
14	XADZZ	19207	10916078-1	HOUSING, BRAKE	1
15	PAOZZ	19207	7403212	STUD, PLAINC.....	8
16	PAOZZ	19207	109118½6	BOLT, MACHINE	2
17	PADZZ	19207	10916093	PUSH ROD, HYDRAULI	2
18	PAOZZ	19207	10911888	GASKET	2
19	PADEZ	96906	MS9320-10	WASHER, FLAT	16
21	PAUZZ	19207	10911889	COVER, ACCESS.....	2
22	PADZZ	96906	MS24665-359	PIN, COTTER	2
23	PAOIZ	19207	10911860	PIN, STRAIGHT, HEADLEE	2
24	PAOZZ	96906	MS21045-6	NUT, SELF-LOCKING, HE	4
25	PADOZ	96906	MS9320-12	WASHER, FLAT	4
26	PAOZZ	19207	7768006	RING, RETAINING.....	1

END OF FIGURE

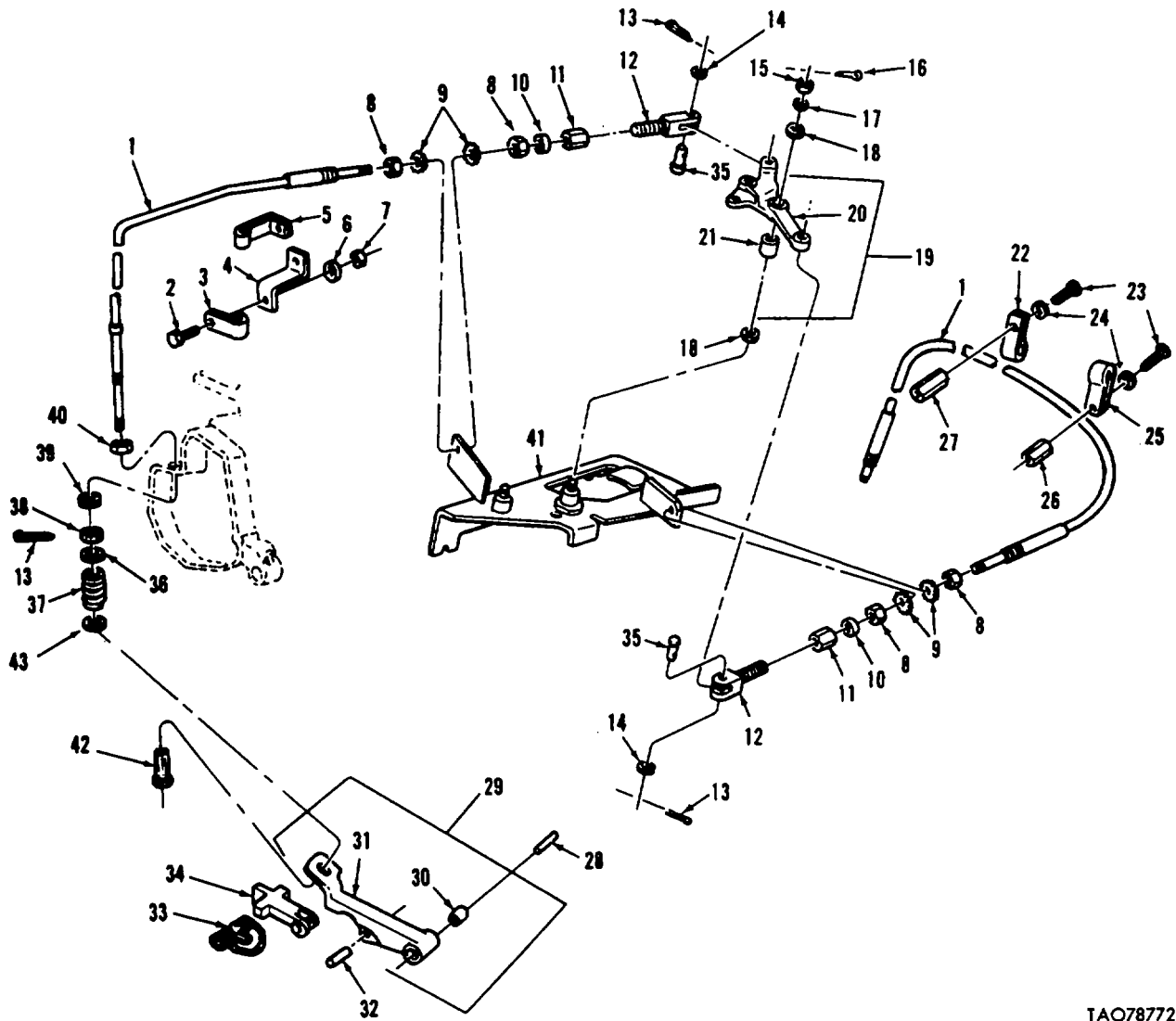

TAO78772

FIGURE 133. ENGINE COMPARTMENT PARKING BRAKE LEVER, CONTROL CABLES, AND RELATED PARTS

(1) ITEM NO	(2) SMR CODE	(3) CAGEC	(4) PART NUMBER	(5) DESCRIPTION AND USABLE ON CODES (UOC)	(6) QTY
SECTION II					
GROUP 1206: MECHANICAL BRAKE SYSTEM					
FIG.133 ENGINE COMPARTMENT PARKING BRAKE LEVER, CONTROL CABLES, AND RELATED PARTS					
1	PAOZZ	19207	10517090-3	CONTROL ASSEMBLY, PU	2
2	PAOZZ	96906	MS90727-5	SCREW, CAP, HEXAGON H.....	1
3	PAOZZ	19201	73E4953	CLAMP, LOOP.....	1
4	PAOZZ	19207	1011854	BRACKET, ODOUBLE ANGL	1
5	PAOZZ	19207	1015711	CLAMP, LOOP.....	1
6	PAOZZ	96906	MS9320-10	WASHER, FLAT.....	1
7	PAOZZ	96906	MS21044N4	NUT, SELF-LOCKING, HE	1
8	PAOZZ	96906	MS35691-53	NUT, PLAIN, HEXAGON	4
9	PAOZZ	96906	MS35335-39	WASHER, LOCK.....	4
10	PAOZZ	96906	MS28775-110	PACKING, PREFORMED	2
11	PAOZZ	19207	10515785	NUT, SLEEVE.....	2
12	PAOZZ	19207	10S24482	CLEVIS, ROD END	2
13	PAOZZ	96906	MS24665-283	PIN, COTTER CRANKSHAFT PIN BEARING..... OIL RETAINER PLUG(USE WITH CRANKSHAFT 8682734).....	4
14	PAOZZ	96906	MS27183-16	WASHER, FLAT.....	2
15	PAOZZ	96906	MS35692-17	NUT, PLAIN, SLOTTED, H	2
16	PAOZZ	96906	MS24665-138	PIN, COTTER	1
17	PAOZZ	96906	MS27183-15	WASHER, FLAT.....	1
18	PAOZZ	19207	1963975	WASHER, FLAT.....	2
19	PAOZZ	19207	11626368	BELL CRANK.....	1
20	XAOZZ	19207	11626369	BELL CRANK.....	1
21	PADZZ	19207	10911710	BEARING, SLEEVE	1
22	PAOZZ	19207	12291309-1	CLAMP, LOOP.....	1
23	PAOZZ	96906	MSS0727-107L	BOLT, SELF-LOOKING	2
24	PAOZZ	96906	HS9320-14	WASHER, FLAT.....	2
25	PAOZZ	19207	12291309-2	CLAMP, LOOP.....	1
26	PAOZZ	19207	10E63994	NUT, PLAIN, HEXAGON	1
27	PAOZZ	19207	7953993	POST, ELECTRICAL-HEC	1
28	PAOLZ	19207	586599	PIN, STRAIGHT, HEADLE.....	2
29	PAOOO	19207	10540387-1	LEVER, MANUAL CONTRO , LEFT	1
29	PAOOO	19207	10\$40387-2	LEVER, MANUAL CONTRO , RIGHT.....	1
30	PAOZZ	96906	MS35771-26	BEARING, SLEEVE	2
31	PAOZZ	19207	10540390-1	LEVER, BRAKE LOCK LE , LEFT	
31	PAOZZ	19207	1054C390-2	LEVER, REMCTE CONTRO , RIGHT	1
32	PAOZL	19207	11659170	PIN, STRAIGHT, HEADLE.....	2
33	PAOZZ	19207	11659123	SPRING, HELICAL, TORS	2
34	PAOZZ	19207	11659172	PAWL	2
35	PAOZZ	19207	10S34142	PIN, STRAIGHT, HEADED	2
36	PAOZZ	96906	MS271831-4	WASHER, FLAT.....	4
37	PAOZZ	19207	12291048	SPRING, HELICAL, COMP.....	2
38	PAOZZ	19207	12304157	NUT, SELF-LOOKING, CL.....	2
39	PAOZZ	83259	649027-5-8	PACKING WITH RETAIN	2
40	PAOZZ	19207	10881824	NUT, SELF-LOOKING, HE	2
41	PAOZZ	19207	11626382	BRACKET ASSEMBLY.....	1
42	PAOZZ	19207	12291049	POST, ELECTRICAL-MEC.....	2

SECTION II

TM 9-2350-253-20P-1

(1) ITEM NO	(2) SMR CODE	(3) CAGEC	(4) PART NUMBER	(5) DESCRIPTION AND USABLE ON CODES (UOC)	(6) QTY
43	PAOZZ	96906	MS27L83-18	WASHER, FLAT	2

END OF FIGURE

133-2

(1) ITEM NO	(2) SMR CODE	(3) CAGEC	(4) PART NUMBER	(5) DESCRIPTION AND USABLE ON CODES (UOC)	(6) QTY
SECTION II					
GROUP 1206: MECHANICAL BRAKE SYSTEM					
FIG.134 PARKING BRAKE CONTROL AND RELATED PARTS					
7	PAOZZ	19207	12257897	CONTROL ASSEMBLY, PU	1
8	PAOZZ	19207	12257898	CONTROL ASSEMBLY, PU	1
9	PAOZZ	96906	MS35691-53	NUT, PLAIN, HEXAGON	4
10	PAOZZ	96906	MS35335-39	WASHER, LOCK.....	4
11	PAOZZ	19207	11626363	BRACKET, SUPPORT.....	1
12	PAOZZ	96906	MS28775-110	PACKING, PREFORMED	1
13	PAOZZ	19207	10S15785	NUT, SLEEVE	1
14	PAOZZ	19207	10534142	PIN, STRAIGHT, HEADED	2
15	PAOZZ	19207	1769828	PIN, LOCK.....	1
16	PAOZZ	19207	ICS24484	CONNECTOR, ROD END	1
17	PAOZZ	96906	MS24665-283	PIN, COTER.....	1
18	PAOZZ	96906	MS35810-3	PIN, STRAIGHT, HEADED	1
19	PAOZZ	96906	MS24665-281	PIN, COTTER.	1
20	PAOZZ	19207	ICS15940	CLEVIS, ROD END.....	1
21	PAOZZ	19207	10S15821	PIN STRAIGHT, HEADLE	1
22	PAOZZ	96906	MS35691-1	NUT, PLAIN, HEXAGON	1
23	PAOZZ	19207	10S15820	CONNECTOR, ROD END	1
24	PAOZZ	96906	MS39086-157	PIN, SPRING.....	1
25	PAOZZ	96906	MS39086-47	PIN, SPRING.....	1
26	PAOZZ	19207	10524480	PIN, STRAIGHT, HEADLE	1
27	PAOZZ	19207	10915941	LEVER, REMOTE CCNTRO.....	1
28	PAOZZ	19207	10024481	CLEVIS, ROD END	1
29	PAOZZ	19207	7419474	WASHER, FLAT.....	2
30	PAOZZ	19207	10S15812	BRACKET, MOUNTING.....	1
31	PAOZZ	96906	MS21333-113	CLAMP, LOOP.....	1
32	PAOZZ	96906	MS9320-11	WASHER, FLAT.....	2
33	PAOZZ	96906	MS90727-32L	BOLT, SELF-LOOKING	1
34	PAOZZ	96906	MS90728-32L	BOLT, SELF-LOOKING	1
35	PAOZZ	19207	7335932	CLAMP, LOOP	1
36	PAOZZ	96906	MS35207-263	SCREW, MACHINE	4
37	PAOZZ	96906	MS35338-43	WASHER, LOCK.....	4
38	XAOZZ	19207	12326004	RETAINER	1
39	PAOZZ	19207	12270206	BUSHING, RUBBER	1
40	PAOZZ	19207	7957714	CLAMP, LOOP	1
41	PAOZZ	96906	MS3533&-44	WASHER, LOOK	2
43	PAOZZ	96906	MS18154-58	SCREW, CAP, HEXAGON H.....	2
44	PAOZZ	96906	MS9320-12	WASHER, FLAT.....	2
45	PADZZ	96906	MS907254	SCREW, CAP, HEXAGON H.....	1

END OF FIGURE

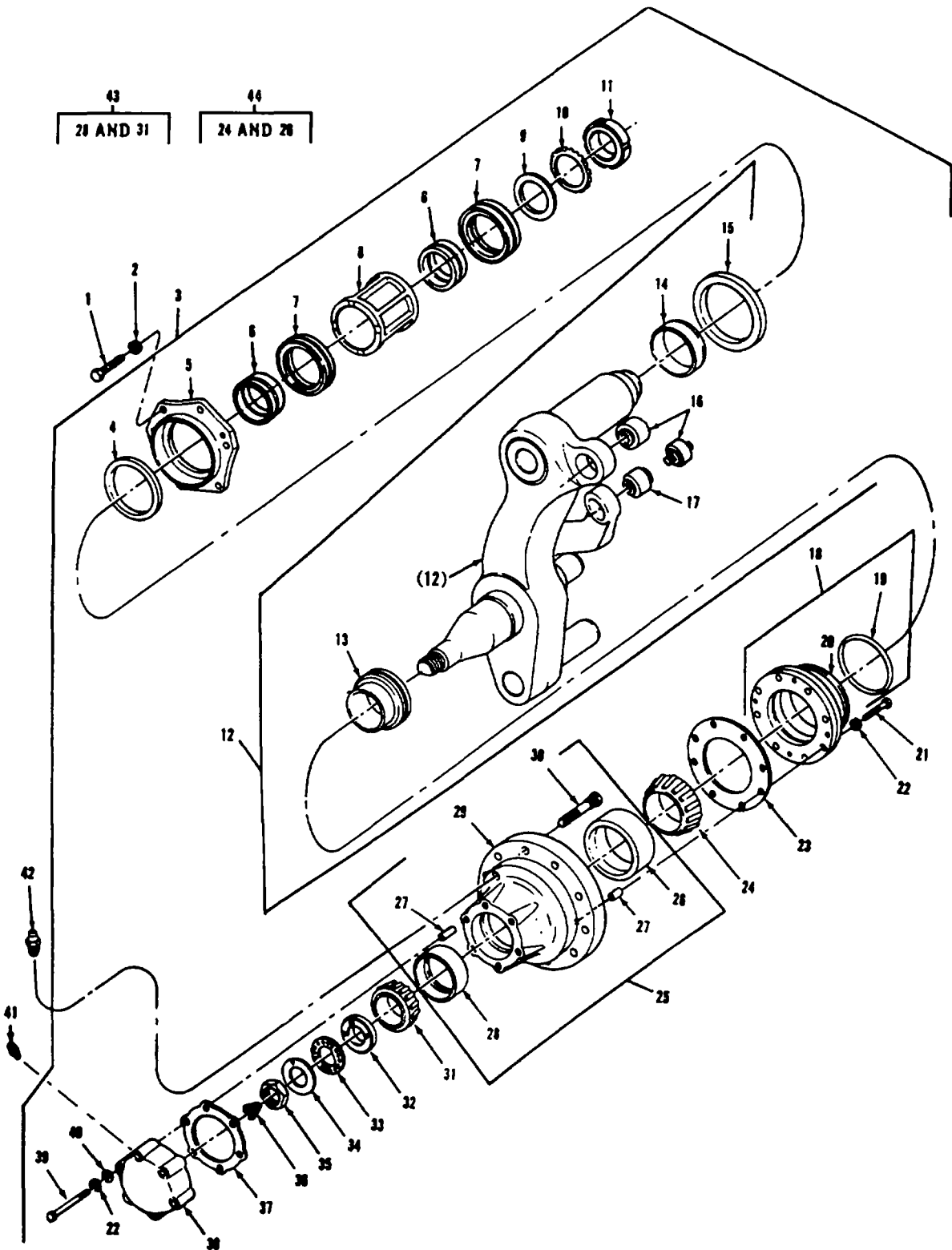

TA296101

FIGURE 135. NO. 1 LEFT AND RIGHT HUB AND ARM ASSEMBLIES, COMPONENTS, AND RELATED PARTS

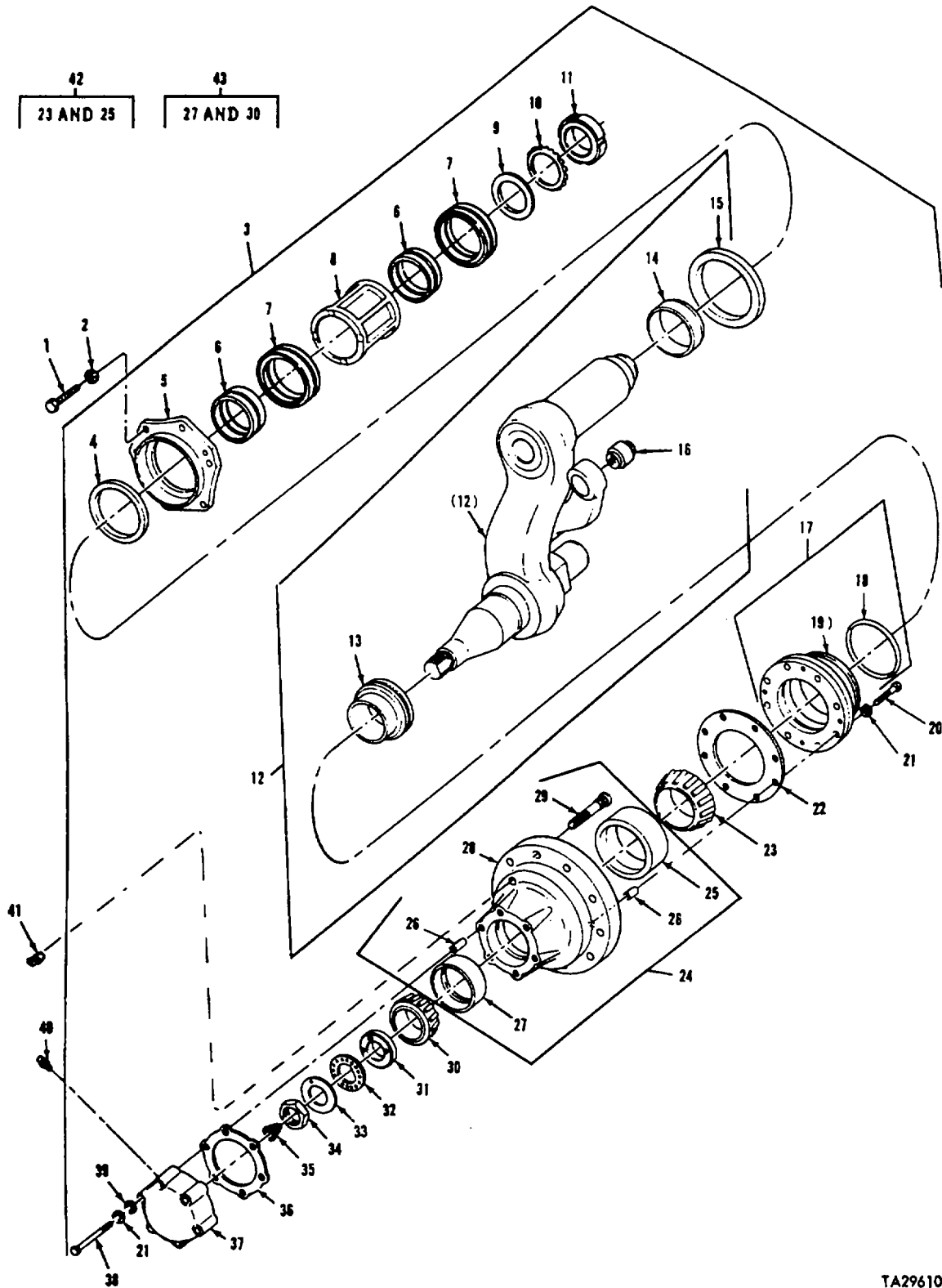

TA296102

FIGURE 136. NO. 2 AND NO. 6 LEFT AND RIGHT HUB AND ARM ASSEMBLIES, COMPONENTS, AND RELATED PARTS

(1) ITEM NO	(2) SMR CODE	(3) CAGEC	(4) PART NUMBER	(5) DESCRIPTION AND USABLE ON CODES (UOC)	(6) QTY
SECTION II					
GROUP 13: WHEELS AND TRACKS					
GROUP 1301: SUSPENSION ASSEMBLY					
FIG.135 NO.I LEFT AND RIGHT HUB AND ARM ASSEMBLIES, COMPONENTS, AND RELATED PARTS					
1	PAOZZ	96906	MS90728-112	SCREW, CAP, HEXAGON H.....	12
2	PAOZZ	96906	MS35340-48	WASHER, LOCK.....	12
3	AOO00	19207	10905986-1	HUB AND ARM ASSY , LEFT.....	1
3	AODO0	19201	10905986-2	HUB AND ARM , RIGHT.....	1
4	PADZZ	19207	12270997	SEAL, PLAIN ENCASED.....	1
5	PADZZ	96906	MS51000-178-2	SEAL, PLAIN ENCASED.....	1
6	PADZZ	60380	F-B17-	.RING, BEARING INNER.....	2
7	PAOZZ	19200	8461415	BEARING, ROLLER, NEED.....	2
8	PAOZZ	19207	7720553	SPACER, SLEEVE.....	1
9	PAOZZ	19207	6295383	WASHER, SHOULDERED.....	1
10	PADZZ	19207	11655771	WASHER, KEY.....	
11	PADZZ	19207	6295380	NUT, PLAIN, RUND.....	1
12	PAOFD	19207	10905983-1	ARM ASSEMBLY, PIVOT, , LEFT.....	1
12	PADFD	19207	10905983-2	ARM ASSEMBLY, PIVOT, , RIGHT.....	1
15	PAOZZ	19207	6295385	DEFLECTOR, DIRT AND.....	1
16	PAOZZ	19207	12270486	BEARING, PLAIN, SELF-USE WITH..... GREASE ACTUATED ADJUSTER P/N'S 12270502 AND12270499).....	1
16	PAOZZ	19207	7974760	BEARING, PLAIN, SELF-(USE WITH..... MECHANICAL ADJUSTER P/N 8335110 AND 83351091)	1
17	PAOZZ	19207	7748753	BEARING, PLAIN, SELF-, SELF-..... ALIGNING.....	1
18	XAOZZ	71724	AD-SP-2078	SEAL ASSEMBLY.....	1
19	PAOZZ	19207	8387481	PACKING, PREFORMED.....	1
20	XAOZZ	19207	7364672-1	SEAL ASSEMBLY.....	1
23	PADZZ	19207	8387093	.GASKET.....	1
24	PAOLZ	90940	0048735	CONE AND ROLLERSITA.....	1
25	PADFF	19207	7364260	HUB, WHEELIVEHICULAR.....	1
26	PAOZZ	21450	706704	CUP, TAPERED ROLLER.....	1
28	PADZZ	21450	706905	CUP, TAPERED ROLLER.....	1
29	XAOZZ	19207	8763015	HUB.....	1
30	PADZZ	19207	8763020	BOLT, RIBBED SHULDE , RIBBED..... SHOULDER	10
31	PADZZ	61465	833485	ONE AND ROLLERS, TA.....	1
32	PA3ZZ	19207	5380812-1	NUT, PLAIN, ROUND (OPTIONAL WITH..... NUT P/N 7521166).....	1
32	PADZZ	19207	5380812-1	NUT, PLAIN, ROUND (OPTIONAL WITH..... NUT P/N 5380812-1).	1
33	PAOZZ	19207	5146162	WASHER, FLAT.....	1
34	PADZZ	78500	1229-J-478	WASHER, FLAT.....	1
35	PAOZZ	19207	5146158	NUT, PLAIN, HEXAGON.....	1
36	PAOZZ	19207	7379067	SPRING, HELICAL, COMP.....	1
37	PAOZZ	19207	8387092	GASKET.....	1

SECTION II

(1) ITEM NO	(2) SMR CODE	(3) CAGEC	(4) PART NUMBER	(5) DESCRIPTION AND USABLE ON CODES (UOC)	(6) QTY
38	PAOZZ	19207	8762543	COVER, PLATE.ACCESS	1
41	PAOZZ	96906	MS35670-3A	VALVE, SAFETY RELIEF	2
42	PA9ZZ	96906	MSL5003-4	FITTING, LUBRICATION	2
43	PADZZ	45757	49585-49520	BEARING, ROLLER, TAPE	1
44	PAOZZ	33313	749-742	BEARING, ROLLER, TAPE	1

END OF FIGURE

(1) ITEM NO	(2) SMR CODE	(3) CAGEC	(4) PART NUMBER	(5) DESCRIPTION AND USABLE ON CODES (UOC)	(6) QTY
SECTION II					
GROUP 1301: SUSPENSION ASSEMBLY					
FIG.136 NO.2 AND NO.6 LEFT AND RIGHT HUB AND ARM ASSEMBLIES, COMPONENTS, AND RELATED PARTS					
1	PAOZZ	96906	MS90728-112	SCREW, CAP, HEXAGON H.....	24
2	PA3ZZ	96906	MS35340-48	WASHER, LOCK.....	24
3	A000	19207	10915602-2	HUB AND ARM , NO.2, RIGHT ROADWHEEL	1
3	A000	19207	10905988-1	HUB AND ARM , NO.6, LEFT ROADWHEEL	1
3	A000	19207	10905988-2	HUB AND ARM , NO.6, RIGHT ROADWHEEL	1
4	PAOZZ	19207	12270997	SEAL, PLAIN ENCASED	1
6	PADZZ	60380	F-817-B	RING, BEARING INNER.....	2
7	PAOZZ	19207	8461416	BEARING, ROLLER, NEED.....	2
8	PAOZZ	19207	7720553	SPACER, SLEEVE.....	1
9	PAOZZ	19207	6295383	WASHER, SHOULDERED	1
10	PADZZ	19207	11655771	WASHER, KEY	1
11	PADZZ	19207	6295380	NUT, PLAIN, ROUND	1
12	PAOFF	19207	10915603-1	ARM ASSEMBLY, ROAD W , NO.2, LEFT	1
12	PADFD	19207	10915603-2	ARM ASSEMBLY, PIVOT , NO.2 RIGHT	1
12	PADFD	19207	10905985-1	ARM ASSEMBLY, ROAD W , NO.6 LEFT	1
12	PADFD	19207	10905985-2	ARM ASSEMBLY, PIVOT , NO.6, RIGHT	1
15	PAOZZ	19207	6295385	DEFLECTOR, DIRT AND	1
16	PAOZZ	19207	7748753	BEARING , PLAIN, SELF-.....	1
17	PAOZZ	19207	7364672	SEAL ASY HUB	1
18	PA3ZZ	19207	8387481	PACKING, PREFORMED	1
20	PA3ZZ	96906	MS90728-64	SCREW, CAP, HEXAGON H.....	8
21	PADZZ	96906	MS35338-65	WASHER, LOCK.....	14
22	PAOZZ	19207	8387093	GASKET	1
23	PAOZZ	21450	705795	CONE AND ROLLERS, TA.....	1
24	PAOFF	19207	7364260	HUB ASY TRACK	1
25	PAOZZ	21450	706704	CUPITAPERED ROLLER	1
27	PADZZ	6N299	080551	CUP, TAPERED ROLLER	1
28	XA3ZZ	19207	8763015	HUB.....	1
29	PADZZ	19207	8763023	BOLT, RIBBED SHOULDE , RIBBED.....	10
				SHOULDER	
30	PAOZZ	42138	145-5	BEARING ROLLER TAPE	1
31	PAOZZ	19207	5380812-1	NUT, PLAIN.ROUND (OPTIONAL WITH	1
				NUT P/N 5380812-1)	
31	PADZZ	19207	5380812-1	NUT, PLAIN, ROUND (OPTIONAL WITH	1
				NUT P/N 7521166)21166)	
32	PAOZZ	19207	5146162	WASHER, FLAT.....	1
33	PAOZZ	19207	5146157	LOCK BEARING NUT.....	1
34	PAOZZ	19207	5146158	NUT, PLAIN, HEXAGON	1
35	PADZZ	19207	7379067	CSPRING, HELICAL, COMP	1
36	PAOZZ	19207	8387092	GASKET	1
37	PA3ZZ	19207	8762543	COVER, PLATE, ACCESS	1
38	PAOZZ	96906	MS90725-69	SCREW, CAP, HEXAGON H.....	6
39	PADZZ	96906	MS27183-14	WASHER, FLAT.....	6
40	PAOZZ	96906	MS35670-3A	VALVE, SAFETY RELIEF	4
41	PA31Z	96906	MS15003-4	FITTING, LUBRICATION	1
42	PAOZZ	33313	749-742	BEARING.ROLLER, TAPE	1

SECTION II

TM 9-2350-253-20P-1C1

(1) ITEM NO	(2) SMR CODE	(3) CAGEC	(4) PART NUMBER	(5) DESCRIPTION AND USABLE ON CODES (UOC)	(6) QTY
43	PAOZZ	45757	49585-49520	BEARINGIROLLER TAPE	1

END OF FIGURE

136-2

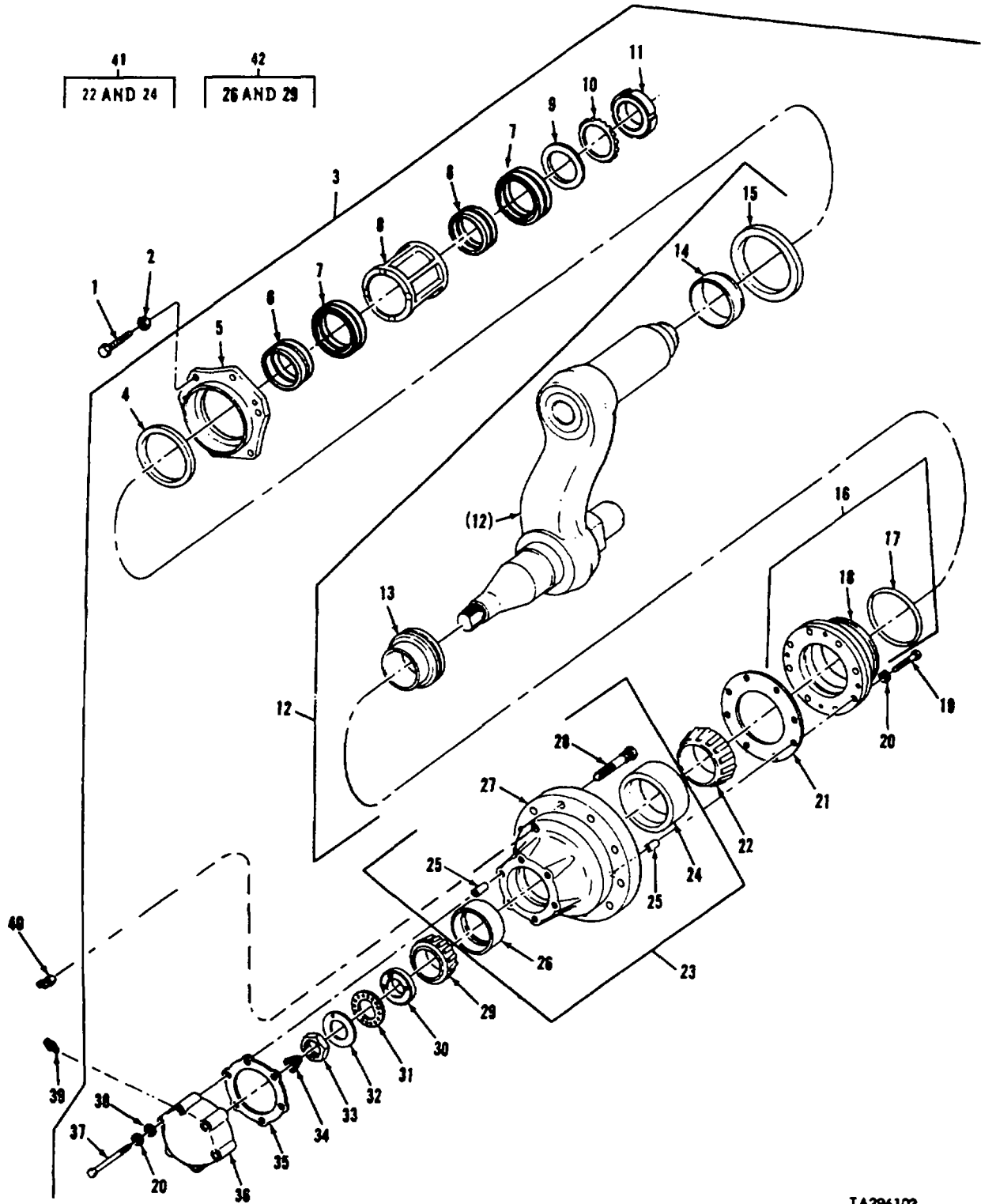

TA296103

FIGURE 137. NO. 3 THRU NO. 5 LEFT AND RIGHT HUB AND ARM ASSEMBLIES, COMPONENTS, AND RELATED PARTS

SECTION II					
(1)	(2)	(3)	(4)	(5)	(6)
ITEM NO	SMR CODE	CAGEC	PART NUMBER	DESCRIPTION AND USABLE ON CODES (UOC)	QTY
GROUP 1301: SUSPENSION ASSEMBLY					
FIG.137 NO.3 THRU NO.5 LEFT AND RIGHT HUB AND ARM ASSEMBLIES, COMPONENTS, AND RELATED PARTS					
1	PAOZZ	96906	MS90T28-112	SCREW, CAP, HEXAGON H.....	36
2	PAOZZ	96906	MS35340-48	WASHER, LOCK.....	36
3	A000	19207	11590673-1	HUB AND ARM LEFT	3
3	A000	19207	11590673-2	HUB AND ARM RIGHT	3
4	PAOZZ	19207	12270996	PLATE, TOP	1
5	PADZZ	96906	MS51000-178-2	SEAL, PLAIN ENCASED	1
6	PADZZ	60380	F-817-B	RING, BEARING, INNER.....	2
7	PA3ZZ	19200	8461416	BEARING, ROLLER, NEED.....	2
8	PADZZ	19207	7720553	SPACER, SLEEVE.....	1
9	PADZZ	19207	6295383	WASHER, SHOULDERED	1
10	PAOZZ	19207	11655771	WASHER, KEY	1
11	PAOZZ	19207	6295380	NUT PLAIN ROUND	1
12	PAOF3	19207	11590672-1	ARM ASSEMBLY, PIVOT, LEFT	1
12	PAOFD	19207	11590672-2	ARM ASSEMBLY, PIVOT, RIGHT	1
15	PADZZ	19207	6295385	DEFLECTOR, DIRT AND	1
16	XAOZZ	71724	AD-SP-2D78	SEAL ASSEMBLY.....	1
17	XAOZZ	19207	8381481	PACKING, PREFORMED	1
18	XAOZZ	71724	AD-SP-2078	SEAL ASSEMBLY.....	1
21	PADZZ	19237	8387093	GASKET.....	1
22	PAOZZ	90940	0048735	ONE AND ROLLERS, TA	1
23	PADFF	19207	7364260	CHUB ASY TRACK.....	1
24	PAOZZ	21450	706704	CUP, TAPERED ROLLER	1
26	PADZZ	6N299	080551	CUP, ITAPERED ROLLERC.....	1
27	XAOZZ	19207	8763015	HUB	1
28	PAOZZ	19207	8763020	BOLT, RIBBED SHOULDE , RIBBED.....	10
				SHOULDER	
29	PADZZ	61465	833485	ONE AND ROLLERSTA	1
30	PAJZZ	19207	5380812-1	NUT, PLAIN, ROUND (OPTIONAL WITH	1
				NUT P/N 8	
30	PADZZ	19207	5380812-1	NUT, PLAIN, ROUND (OPTIONAL WITH	1
				NUT P/N 7521166)	
31	PAOZZ	19207	5146162	WASHER, FLAT.....	1
32	PADZZ	78500	1229-J-478	WASHER, FLAT.....	1
33	PAOLZ	19207	5146158	NUT, PLAIN, HEXAGON	1
34	PAOZZ	19207	7379067	SPRING HELICAL COMP.....	1
35	PADZZ	19207	8387092	GASKET.....	1
36	PADZZ	19207	8762543	COVER PLATE ACCES S	1
37	PAOZZ	96906	MS90725-69	SCREWICAPIHEXAGON H.....	6
38	PA3ZZ	96906	MS27183-14	WASHER, FLAT.....	6
39	PADZZ	96906	MS35670-3A	VALVE, SAFETY RELIEF	6
40	PA3ZZ	96906	MS1503-4	FITTING, LUBRICATION.....	6
41	PADZZ	33313	749-742	BEARING, ROLLER, TAPE	1
42	PAOZZ	45757	49585-49520	BEARING, ROLLER, TAPE	1

END OF FIGURE

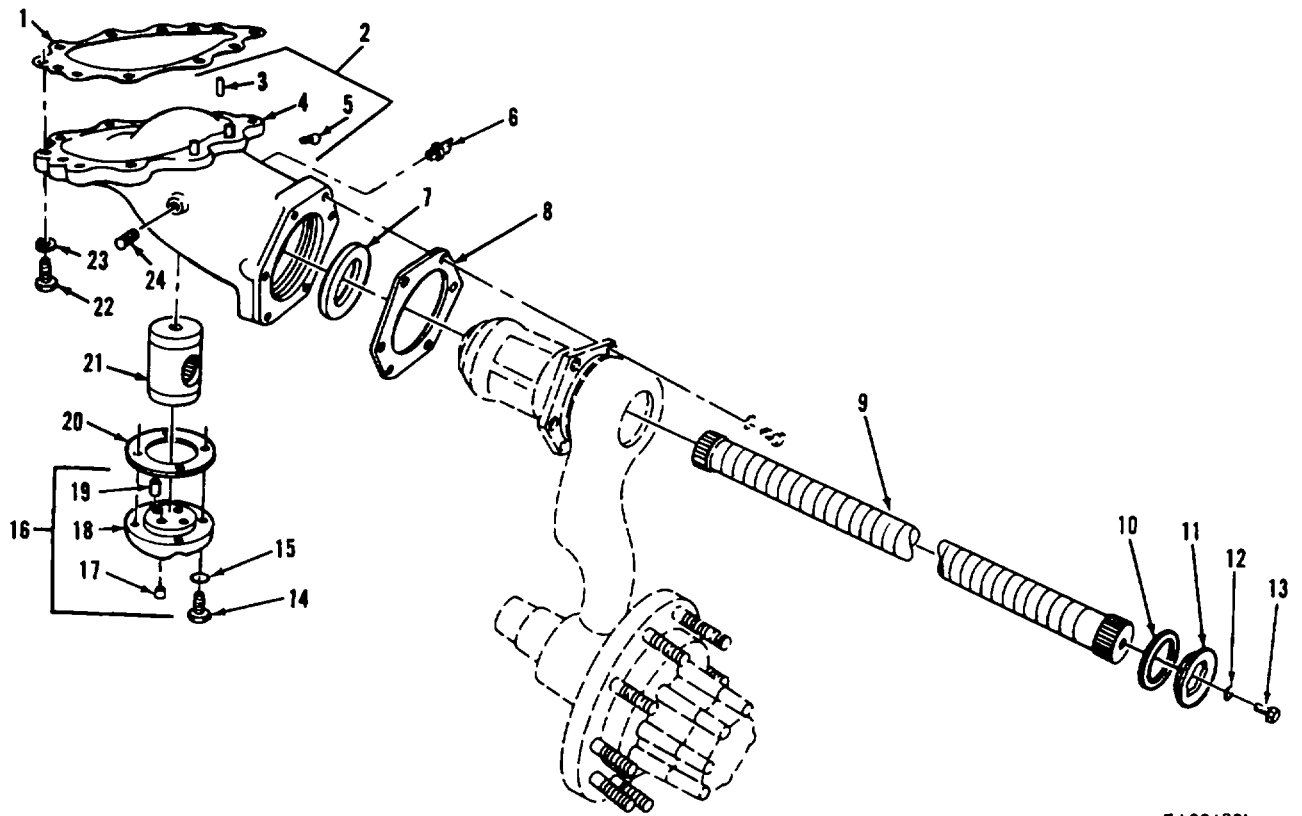

TA296081

FIGURE 138. NO.1 THRU NO.6 ROADWHEEL SUPPORT HOUSING, TORSION BAR, AND RELATED PARTS

(1) ITEM NO	(2) SMR CODE	(3) CAGEC	(4) PART NUMBER	(5) DESCRIPTION AND USABLE ON CODES (UOC)	(6) QTY
-------------------	--------------------	--------------	-----------------------	--	------------

GROUP 1301: SUSPENSION ASSEMBLY

FIG.138 NO.1 THRU NO.6 ROADWHEEL SUPPORT HOUSING, TORSION BAR, AND RELATED PARTS

1	PAOZZ	19207	1C011460	GASKET	12
2	PAODD	19207	8762180	HOUSING, MECHANICAL , NO.1ROADWHEEL	1
				SPROCKET, LEFT	
2	PAODD	19207	8762181	HOUSING ASSEMBLY, TO , NO.1.....	1
				ROADWHEEL SPROCKET, RIGHT	
2	PAOOD	19207	7953933	HOUSING, ROAD WHEEL , NO.2 THRU NO.6	10
				ROADWHEEL SPROCKETS	
3	PAOZZ	19207	8364404	PIN, SHOULDER, HEADLE	2
4	XDOZZ	19207	8762183	HOUSING, TORSION BAR , NO.11 LEFT	1
4	XDOZZ	19207	8762182	HOUSING, TORSION BAR NO., RIGHT	1
4	XDOZZ	19207	7953877	HOUSING, TORSION BAR , NO.2 THRU	1
				NO.6	
5	PAOZZ	96906	MS20913-6S	PLUG, PIPE	
6	PAOZZ	96906	MS15003-4	FITTING, LUBRICATION	12
7	PAOZZ	19207	8316364	SEAL, PLAIN ENCASEO	12
8	PAOZZ	19207	6295371	GASKET	12
9	PAOZZ	19207	7359891	TORSION BAR, SUSPENS , LEFT[COUNTER.....	6
				CLOCK WISE	
9	PAOZZ	19207	7359890	TORSION BAR, SUSPENS , RIGHT,	6
				CLOCK WISE	
10	PAOZZ	19207	5380884	SPACER, RING.....	12
11	PAOZZ	19207	8688986	PLUG, MACHINE TIIRE	12
12	PAOZZ	96906	MHS35338-67	WASHER, LOCK.....	12
13	PAOZZ	96906	MS90727-111	SCREW, CAP, HEXAGON H.....	12
14	PAOZZ	96906	MS90727-112	SCREW, CAP, HEXAGON H.....	48
15	PAOZZ	96906	MS35340-48	WASHER, LOCK.....	48
16	PAOOO	19207	7058039	COVER, ACCESS.....	12
17	PAOZZ	81348	ACABUE	CPLUGIPIPE	2
18	XAOZZ	19207	7058038	COVER.....	1
19	XDOZZ	24617	141283	PIN, STRAIGHT, HEADLE	2
20	PAOZZ	19207	7014010	GASKET	12
21	PAOZZ	19207	7014011	ANCHOR.....	12
22	PAOZZ	96906	MS90727-211	SCREW, CAP, HEXAGON H.....	108
23	PAOZZ	96906	MS35340-52	WASHER, LOCK.....	108
24	PAOZZ	81348	WW-P-471ACABCA	PLUG, PIPE	12

END OF FIGURE

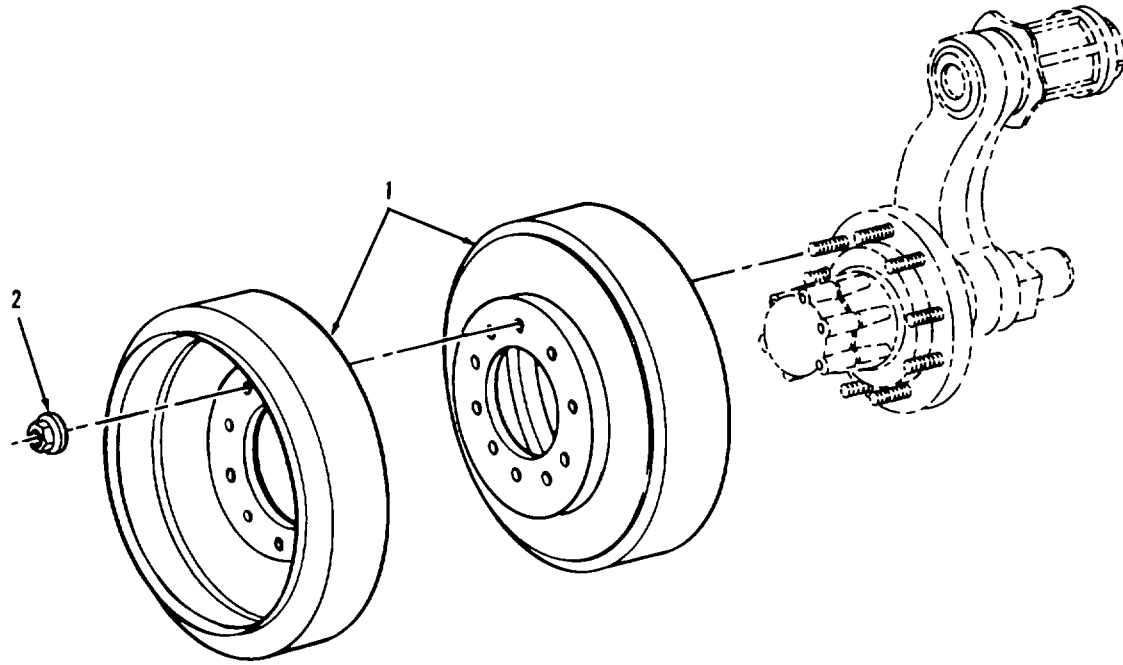

TA077084

FIGURE 139. ROAD AND COMPENSATING IDLER WHEEL ASSEMBLY AND RELATED PARTS

(1) ITEM NO	(2) SMR CODE	(3) CAGEC	(4) PART NUMBER	(5) DESCRIPTION AND USABLE ON CODES (UOC)	(6) QTY
-------------------	--------------------	--------------	-----------------------	--	------------

GROUP 1301: SUSPENSION ASSEMBLY

**FIG.139 ROAD AND COMPENSATING IDLER
WHEEL ASSEMBLY AND RELATED PARTS**

1	PAOZZ	19207	7013976	WHEEL, SOLID RUBBER.....	2
2	PADEZ	19207	12274570	NUTPSELF-LOCKING, CO.....	20

END OF FIGURE

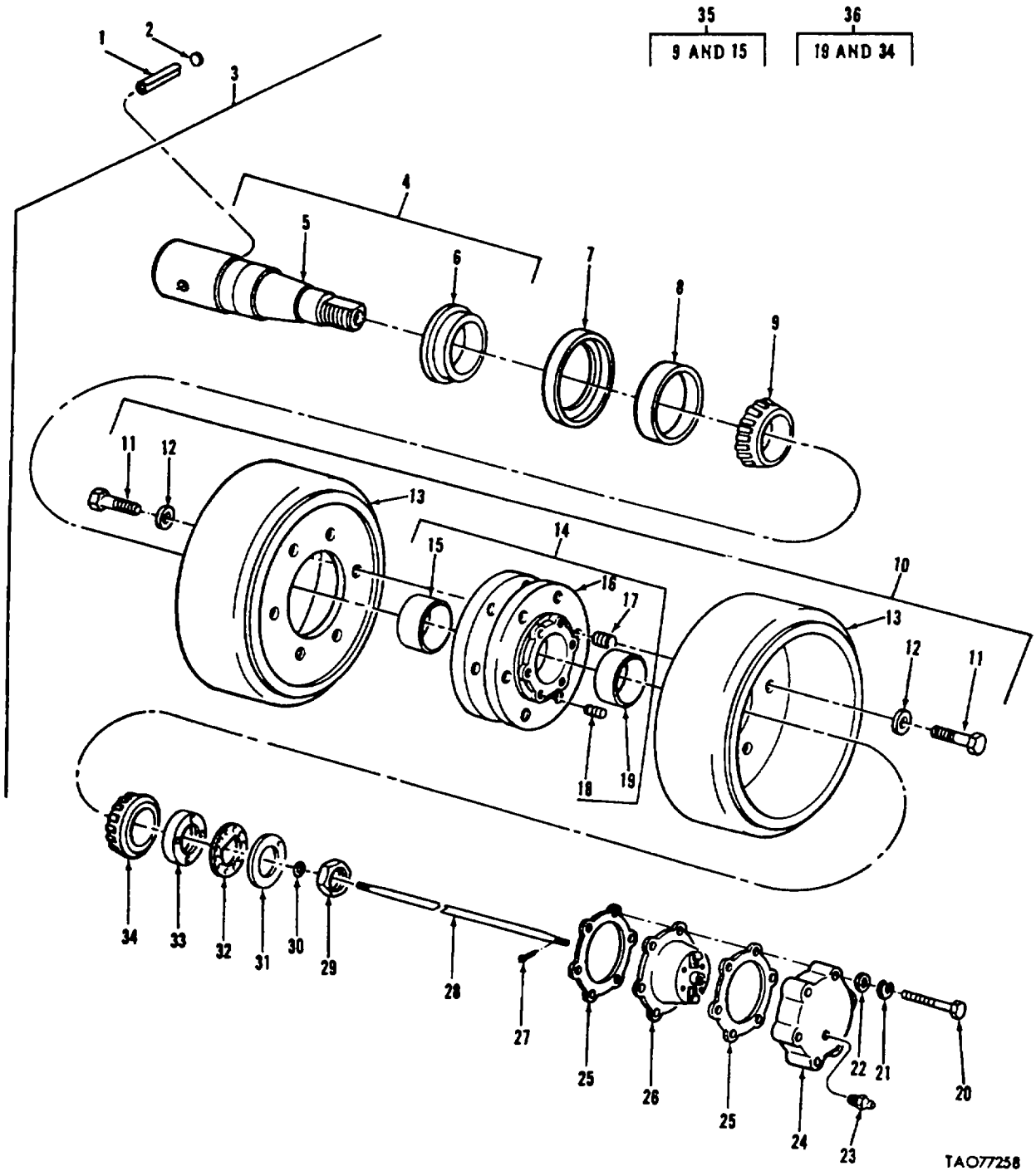
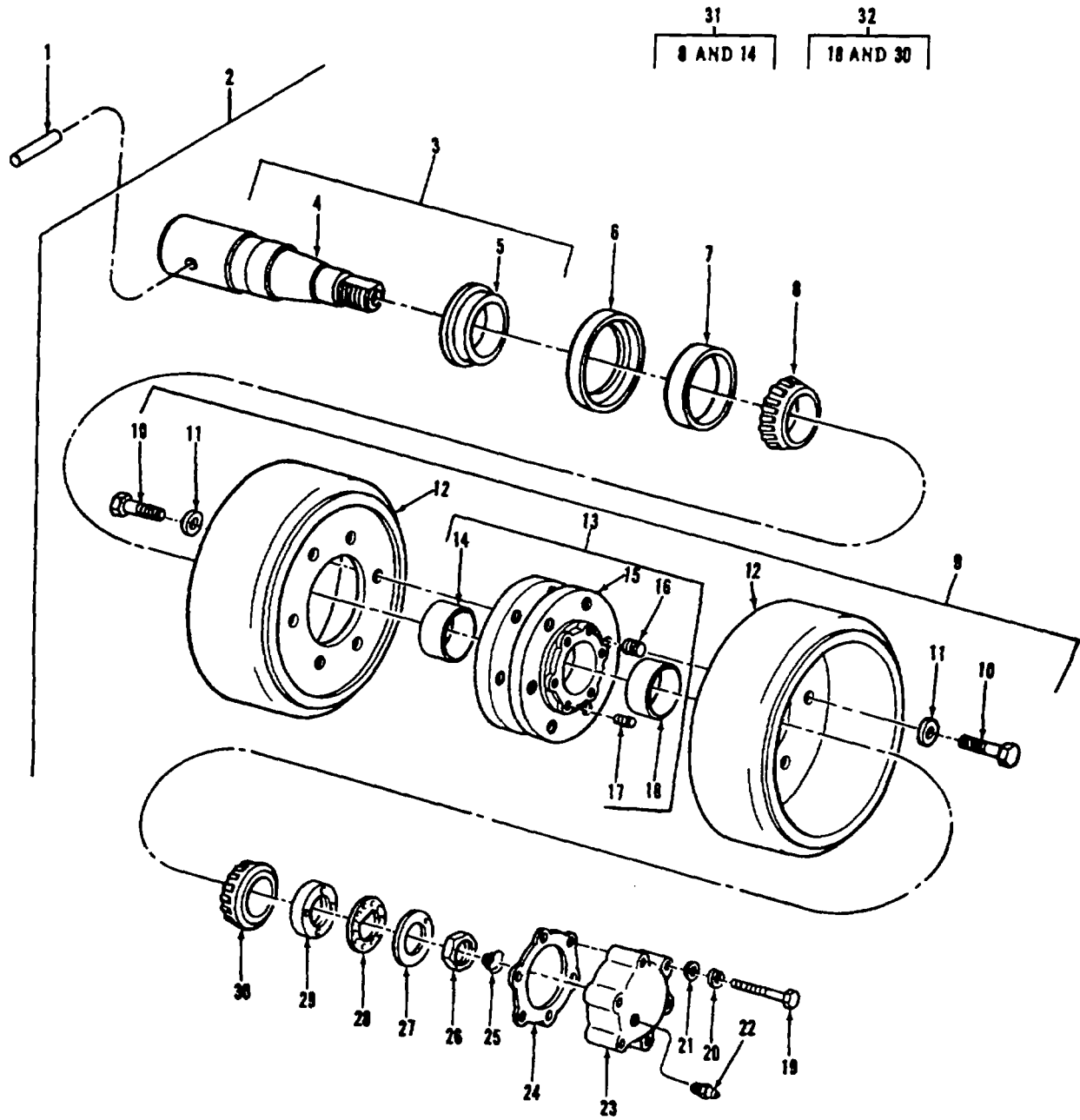

FIGURE 140. NO. 1 LEFT TRACK SUPPORT ROLLER ASSEMBLY, COMPONENTS, AND RELATED PARTS

(1) ITEM NO	(2) SMR CODE	(3) CAGEC	(4) PART NUMBER	(5) DESCRIPTION AND USABLE ON CODES (UOC)	(6) QTY
SECTION II					
GROUP 1302: TRACK SUPPORT ROLLERS AND BRACKETS					
FIG.140 NO.1 LEFT TRACK SUPPORT ROLLER ASSEMBLY, COMPONENTS, AND RELATED PARTS					
1	PAOZZ	19207	10911294	PIN, SPRING.....	2
2	PAOZZ	96906	M5S35648-7	PLUG, EXPANSIGN.....	2
3	AOOO	19207	12251861	ROLLER ASSEMBLY.....	1
4	PADFF	19207	8762156	SPINDLE, WHEELINONUDR .	1
7	PADZZ	19207	7014042	DEFLECTOR, DIRT AND	1
8	PADZZ	96906	MS51910-15-2	SEALIPLAIN ENCASED.	1
9	PAUZZ	21450	705321	CONE AND ROLLERSTA	1
10	AODFF	19207	12251859	WHEEL AND HUB	1
11	PAOZZ	96906	MS90728-136	SCREW, CAP, HEXAGON H	12
12	PAOZZ	96906	MS9320-15	WASHERFLAT	12
13	PAOZZ	19207	8706067	WHEEL, SOLID RUBBER.....	2
14	PADFF	19207	8763023	HUB, BODY.....	1
15	PAOZZ	19207	706771	CUP, TAPERED ROLLIER	1
16	XAOZZ	19207	8762545	HUB.....	1
19	PAOZZ	21450	706905	CUP, TAPERED ROLLER	1
20	PAOZZ	96906	M590725-69	SCREW, CAP, HEXAGON H	6
21	PAOZZ	96906	MS35338-65	WASHER, LOCK.....	6
22	PAOZZ	96906	MS27183-14	.WASHER, FLAT.....	6
23	PAOZZ	96906	MS15003-1	.FITTING, LUBRICATION	1
24	PADZZ	19207	8762544	COVERTACCESS.....	1
25	PADZZ	19207	8387092	GASKET.....	2
26	PAOZZ	19207	8346930	CUP ASSEMBLY TRACK.....	1
27	PAOZZ	96906	MS24665-285	PIN, COTTER	1
28	PAOZZ	19207	8721602	SHAFT, DRIVE KEYC.....	1
29	PA3ZZ	19207	5146158	NUT, PLAIN, HEXAGON	1
30	PAOZZ	96906	MS51920-1-2	SEAL, PLAIN ENCASED	1
31	PAOZZ	78500	1229-J-478	.WASHER, FLAT.C	1
32	PAOZZ	19207	5146162	WASHER, FLAT.....	1
33	PADLZ	19207	5380812-1	NUT, PLAIN, ROUND (OPTIONAL WITH	1
33	PADZZ	19207	5380812-1	NUT P/N 5380812-.....	1
34	PAOZZ	61465	833485	NUT, PLAIN, ROUND (OPTIONAL WITH	1
35	PAOIZ	08162	3982-3920	NUT P/N 7521166)1.....	1
36	PADZZ	45757	49585-49520	CONE AND ROLLERS TA.....	1
				BEARINGTROLLER, TAPE	1
				BE ARING, ROLLER, TAPE	1

END OF FIGURE



TA077259

FIGURE 141. NO. 2 AND NO. 3 LEFT, NO. 1 THRU NO. 3 RIGHT TRACK SUPPORT ROLLER ASSEMBLIES, COMPONENTS, AND RELATED PARTS

SECTION II

(1) ITEM NO	(2) SMR CODE	(3) FSCM	(4) PART NUMBER	(5) DESCRIPTION AND USABLE ON CODES (UOC)	(6) QTY
GROUP 1302: TRACK SUPPORT ROLLERS AND BRACKETS FIG.141 NO.2 AND NO.3 LEFT, NO.1 THRU NO.3 RIGHT TRACK SUPPORT ROLLER ASSEMBLIES, COMPONENTS, AND RELATED PARTS					
1	PADZZ	19207	7060077	PIN, SPRING	5
2	ADD030	19207	12251872	ROLLER ASSEMBLY	5
3	PADFF	19207	8762157	•SPINDLE, WHEEL, NONDR	1
6	PADZZ	19207	7014042	•DEFLECTOR, DIRT AND	1
7	PADZZ	80201	343XW420	•SEAL, PLAIN ENCASED.....	1
8	PAOZZ	21450	705321	•CONE AND ROLLERS, TA	1
9	AOOFF	19207	12251859	•WHEEL AND HUB ASSY	1
10	PAOZZ	96906	MS90728-136	••SCREW, CAP, HEXAGON H	12
11	PAOZZ	96906	MS9320-L5	••WASHER, FLAT	12
12	PADZZ	19207	8706067	••WHEEL, SOLID RUBBER.....	2
13	PAOFF	19207	8763023	••HUB, BODY.....	11
14	PADZZ	24617	142270	•••CUP, TAPERED ROLLER	1
15	XAOZZ	19207	8762545	•••HUB.....	1
18	PADZZ	6N299	080551	•••CUP, TAPERED ROLLER	1
19	PAOZZ	96906	MS90725-69	•SCREW, CAP, HEXAGON H	6
20	PAOZZ	96906	MS35338-65	•WASHER, LOCK	6
21	PAOZZ	96906	MS27183-14	•WASHER, FLAT	6
22	PAOZZ	96906	MS15003-1	•FITTING, LUBRICATION	1
23	PAOZZ	19207	8762543	•COVER, PLATE, A ESS.....	1
24	PADZZ	19207	8387092	•GASKET	1
25	PADZZ	19207	7379067	•SPRING, HELICAL, COMP	1
26	PADZZ	19207	5146158	•NUT, PLAIN, HEXAGON.....	1
27	PAOZZ	78500	1229-J-478	•WASHER, FLAT	1
28	PADZZ	19207	5146162	•WASHER, FLAT,	1
29	PADZZ	19207	5380812-1	•NUT, PLAIN, ROUND (OPTIONAL WITH	1
29	PAOZZ	19207	7521166	NUT P/N 7521166)	1
29	PAOZZ	19207	7521166	•NUT, PLAIN, ROUND (OPTIONAL WITH	1
29	PAOZZ	19207	7521166	NUT P/N 5380812-1)	1
30	PADZZ	61465	833485	•CONE AND ROLLERS, TA	1
31	PAOZZ	08162	3982-3920	BEARING, ROLLER, TAPE	1
32	PAOZZ	45757	49585-49520	BEARING, ROLLER TAPE	1

END OF FIGURE

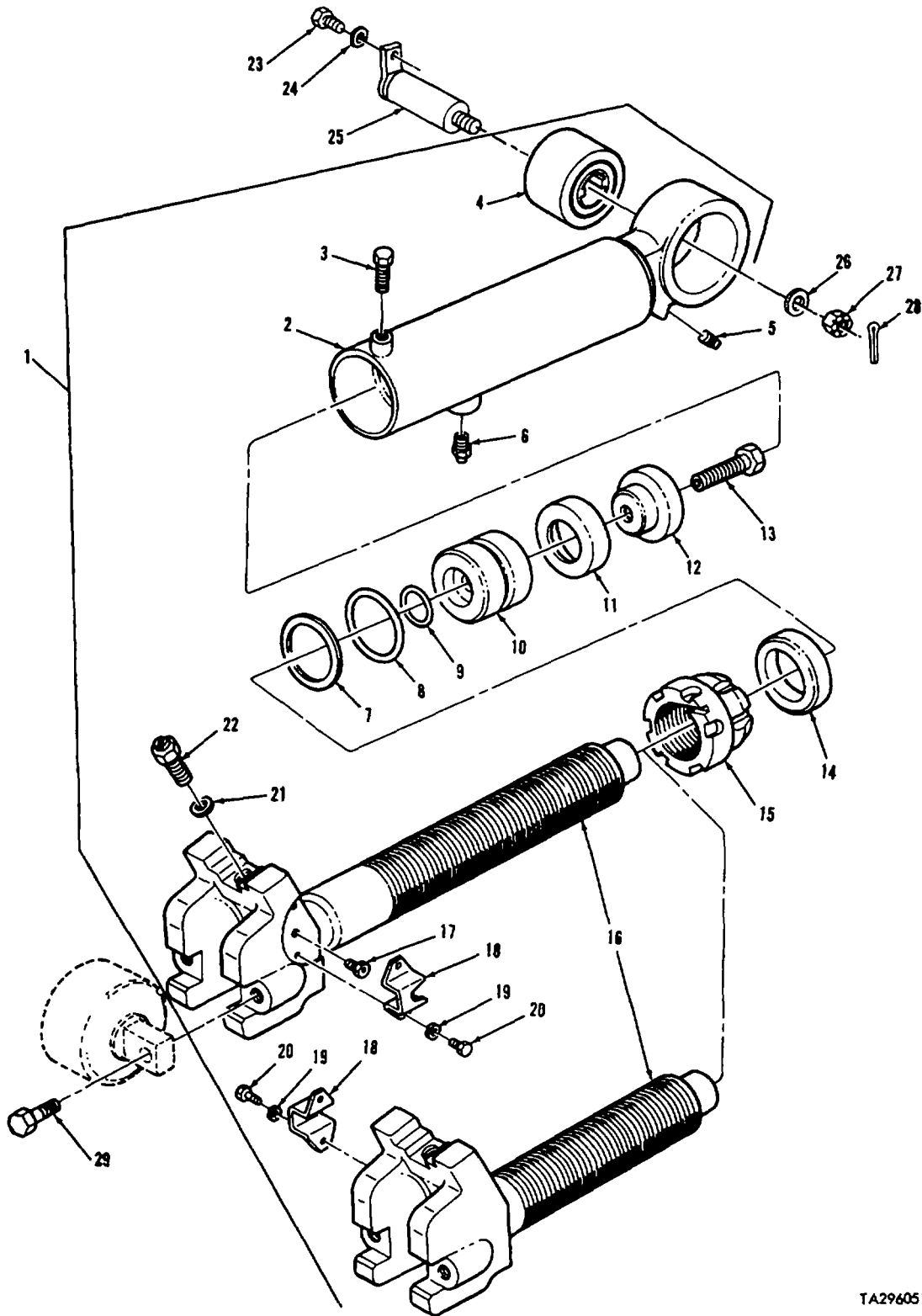

TA296051

FIGURE 142. LEFT AND RIGHT GREASE ACTUATED TRACK ADJUSTING LINK, COMPONENTS, AND RELATED PARTS

SECTION II

(1) ITEM NO	(2) SMR CODE	(3) FSCM	(4) PART NUMBER	(5) DESCRIPTION AND USABLE ON CODES (UOC)	(6) QTY
GROUP 1303: TRACK IDLERS AND BRACKETS FIG.142 LEFT AND RIGHT GREASE ACTUAJED TRACK ADJUSTING LINK, COMPONENTS.AND RELATED PARTS					
1	PAOFF	19207	12270499	CYLINDER ASSEMBLY, A , LEFT	1
1	PAOFF	19207	12270502	LINK ASSEMBLY, GREAS , RIGHT	1
3	PAOZZ	96906	MS90728-107	•SCREW, CAP, HEXAGON H	1
4	PAOZZ	19207	7974760	BEARING, PLAIN, SELF	1
5	PAOZZ	81348	WW-P4711AASBUB	•PLUG, PIPE	1
6	PAOZZ	96906	MS35670-3A	•VALVE, SAFETY RELIEF	1
18	PAOZZ	19207	12270453	•BRACKET, CUNTING	1
19	PAOZZ	96906	MS3533-44	•WASHER, LOCK	2
20	PAOZZ	96906	MS90728-3	•SCREW, CAPIHEXAGON H	2
21	PCOZZ	80205	NAS1523C10B	•PACKING WITH RETAIN	1
22	PAOZZ	19207	12270491	•VALVE, SAFETY RELIEF	1
23	PAOZZ	96906	MS90727-111	SCREW, CAP, HEXAGON H	2
24	PAOZZ	96906	MS35338-67	WASHER, LOCK	2
25	PAOZZ	19201	8335201	PIN, IDLER ARM TO LI LEFT AND RIGHT	2
				LINK TO HUB AND ARM ASSEMBLY	
26	PAOZZ	19207	8733966	WASHER, FLAT	2
27	PAOZZ	96906	MS35692-57	NUT, PLAIN, SLOTTED, H.H	2
28	PAOZZ	96906	MS24665497	PIN, COTTER	2
29	PAOZZ	96906	MS907128164	SCREW, CAP, HEXAGCN H	4

END OF FIGURE

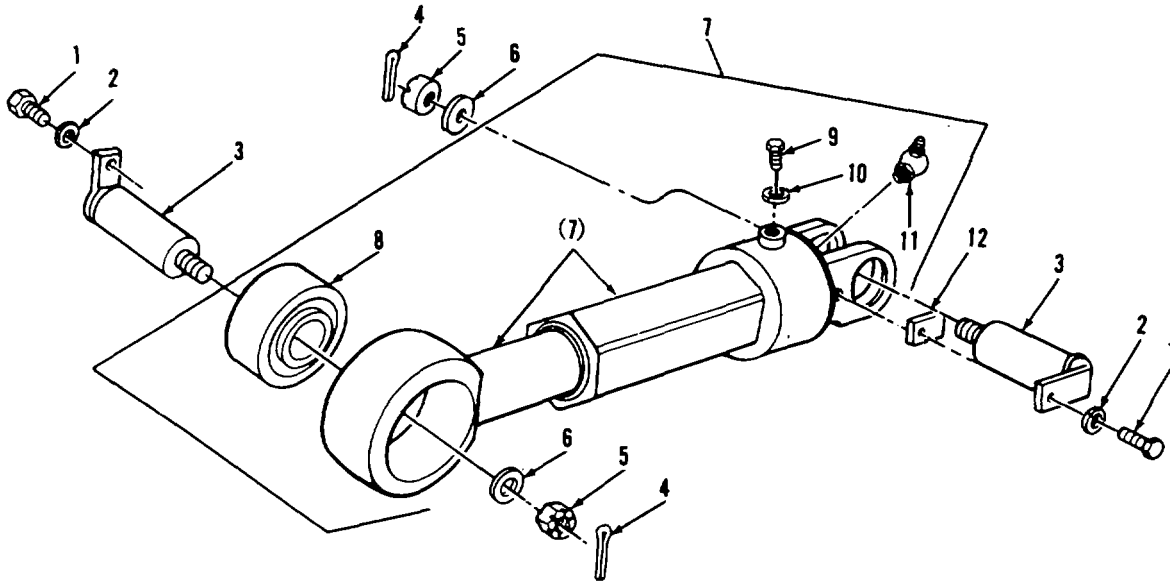

TA328311

FIGURE 143. LEFT AND RIGHT MECHANICAL TRACK ADJUSTING LINK, COMPONENTS, AND RELATED PARTS

SECTION II

(1) ITEM NO	(2) SMR CODE	(3) FSCM	(4) PART NUMBER	(5) DESCRIPTION AND USABLE ON CODES (UOC)	(6) QTY
GROUP 1303: TRACK IDLERS AND BRACKETS FIG.143 LEFT AND RIGHT MECHANICAL TRACK ADJUSTING LINK, COMPONENTS, AND RELATED PARTS					
1	PAOZZ	96906	MS90727-111	SCREW, CAP, HEXAGON H	4
2	PAOZZ	96906	MS35338-67	WASHERLOCK	4
3	PAOZZ	19207	8335201	PIN, IDLER ARM TO LI	4
4	PADZZ	96906	MS24665-497	PIN, COTTER	4
5	PAOZZ	96906	NS35692-57	NUT, PLAIN, SLOTTED, H.....	4
6	PAOZZ	19207	8733966	WASHER, FLAT	4
7	PAOOO	19207	8335109	LINK ASSEMBLY, ADJUS.FRIGT.....	1
7	PAOOO	19207	8335110	LINK ASSEMBLY, ADJUS , LEFT.....	1
8	PAOZZ	19207	7974760	•BEARING, PLAIN, SELF-.....	1
9	PAOZZ	96906	MS51096-59	•SCREWICAP, HEXAGON H	1
10	PAOZZ	96906	MS35338-46	•WASHER, LOCK	1
11	PAOZZ	96906	MS15003-4	•FITTING, LUBRICATION	1
12	PAOZZ	19207	8335204	SHIM., .312 THICK	V

END OF FIGURE

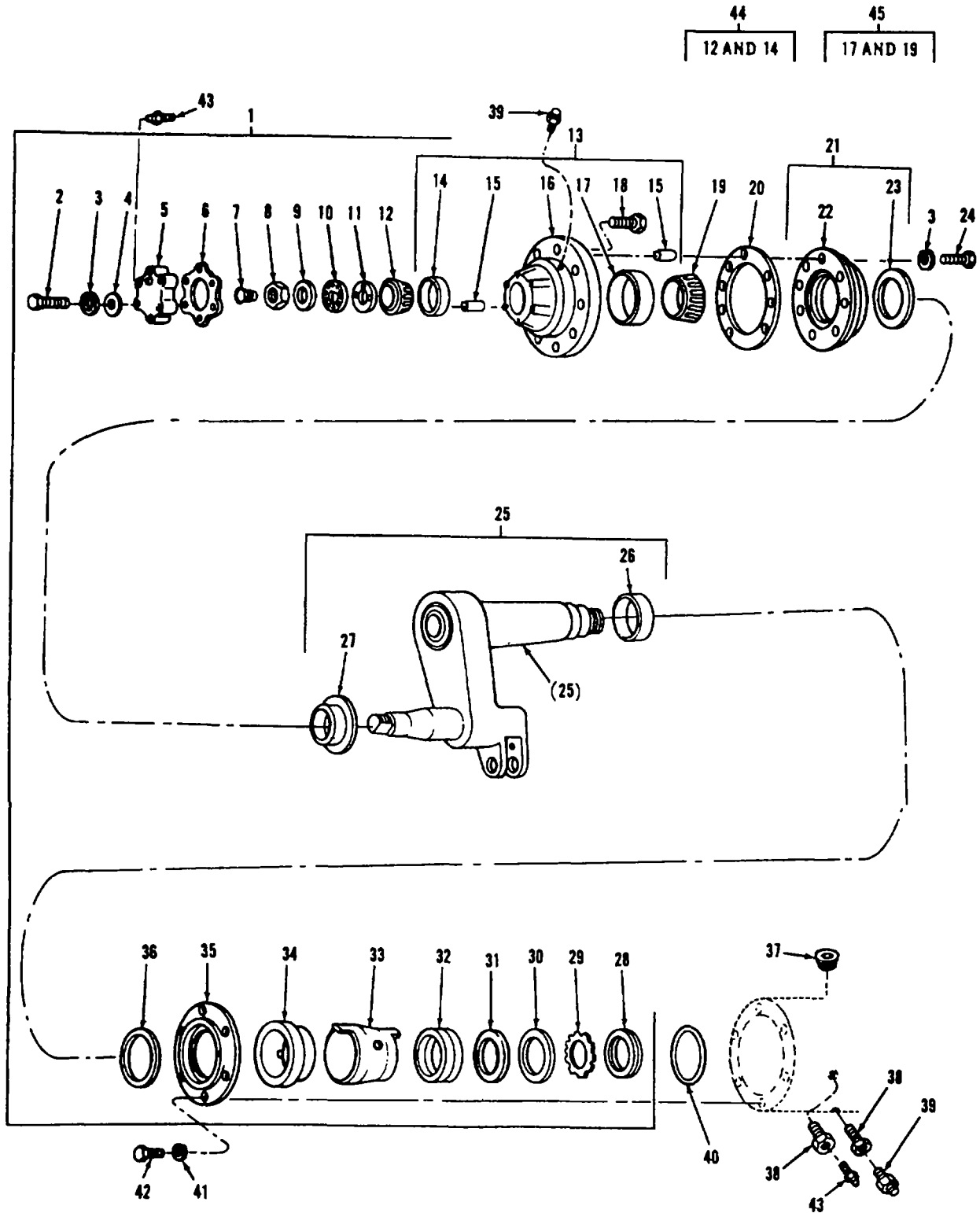

TA296104

FIGURE 144. LEFT AND RIGHT COMPENSATING IDLER HUB AND ARM ASSEMBLY, COMPONENTS, AND RELATED PARTS

SECTION II

(1) ITEM NO	(2) SMR CODE	(3) FSCM	(4) PART NUMBER	(5) DESCRIPTION AND USABLE ON CODES (UOC)	(6) QTY
GROUP 1303: TRACK IDLERS AND BRACKETS FIG.144 LEFT AND RIGHT OMPENSATING IDLER HUB AND ARM ASSEMBLY, COMPONENTS, AND RELATED PARTS					
1	AOOOO	19207	11674372	HUB AND ARM ASSY	2
2	PAOZZ	96906	MS90725-69	•SCREW, CAP, HEXAGON H	6
3	PAOZZ	96906	MS35338-65	•WASHERLOCK	14
4	PADZZ	96906	MS27183-14	•WASHER, FLAT	6
5	PAOZZ	19207	8762543	•COVER, PLATE, A ESS	1
6	PADZZ	19207	8387092	•GASKET	
7	PADZZ	19207	7379067	•SPRING, HELICAL, COHP.....	1
8	PADZZ	19207	5146158	•NUT, PLAIN, HEXAGON.....	1
9	PA3ZZ	78500	1229-J-478	•WASHERIFLAT	1
10	PAOZZ	19207	5146162	•WASHER, FLAT	1
11	PAOZZ	19207	5380812-1	•NUT, PLAIN, ROUND (OPTIONAL WITH.....	1
11	PADZZ	19207	5380812-1	NUT P/N 5380812-1	
11	PADZZ	19207	5380812-1	•NUT, PLAIN, ROUND (OPTIUNAL WITH.....	1
11	PADZZ	19207	5380812-1	NUT P/N 7521166)1	
12	PADZZ	61465	833485	•CONE AND ROLLERS, TA	1
14	PADZZ	6N299	080551	••CUP, TAPERED ROLLER	1
16	XAOZZ	19207	8763015	••HUB.....	1
17	PAOZZ	21450	706704	••CUP, TAPERED ROLLER	1
18	PAOZZ	19207	8763020	••BOLT, RIBBED SHOULUE , RIBBED.....	10
19	PADZZ	90940	0048735	SHOULDER	
19	PADZZ	90940	0048735	•CONE AND ROLLERS, TA	1
20	PADZZ	19207	8387093	•GASKET	1
21	XAOZZ	71724	AD-SP-2078	•SEAL ASSEMBLY	1
22	XAOZZ	71724	AD-SP-2078	••SEAL ASSEMBLY	1
23	PAOZZ	19207	8387481	••PACKING, PREFORHED.....	1
24	PADZZ	96906	MS90728-64	•SCREW, CAP, HEXAGON H	8
25	PADFD	19207	11674373	•ARM ASSEMBLY PIVOT,	1
28	PAOZZ	19207	6295380	•NUT, PLA[N, ROUND.....	1
29	PADZZ	19207	11655771	•WASHER, KEY.....	1
30	PAOZZ	19207	11674371	•WASHER, KEY.....	1
31	PAOZZ	19207	11655770	•WASHER FLAT	1
32	PA3ZZ	19207	8686313	•BEARING, SLEEVE.....	1
33	PADZZ	19207	12345243	•SPACER, HUB, TRACK SU	1
34	PADZZ	19207	8686311	•BEARING, SLEEVE.....	1
35	PADZZ	19207	8686321	•RETAINER, OIL SEAL.....	1
36	PAO[Z	96906	MS51912-2-9	•SEAL, PLAIN ENCASED.....	1
37	PAOLZ	81348	WW-P-471ACABCB	PLUG, PIPE	2
38	PADZZ	96906	MS51887-1Z	BUSHING, PIPE	4
39	PAOZZ	96906	MS15003-1	FITTING, LUBRICATION.....	4
40	PAOZZ	96906	MS28775-266	PACKING, PREFORMED.....	2
41	PAOZZ	96906	MS35340-50	WASHER, LOCK_	12
42	PAOZZ	96906	MS90728-163	SCREW, CAP, HEXAGON H	12
43	PAOZZ	96906	MS35673-3A	VALVE, SAFETY RELIEF.....	4
44	PAOZZ	45757	49585-49520	BEARING, ROLLER, TAPE	1
45	PAOZZ	33313	749-742	BEARING, ROLLER, TAPE	1

END OF FIGURE

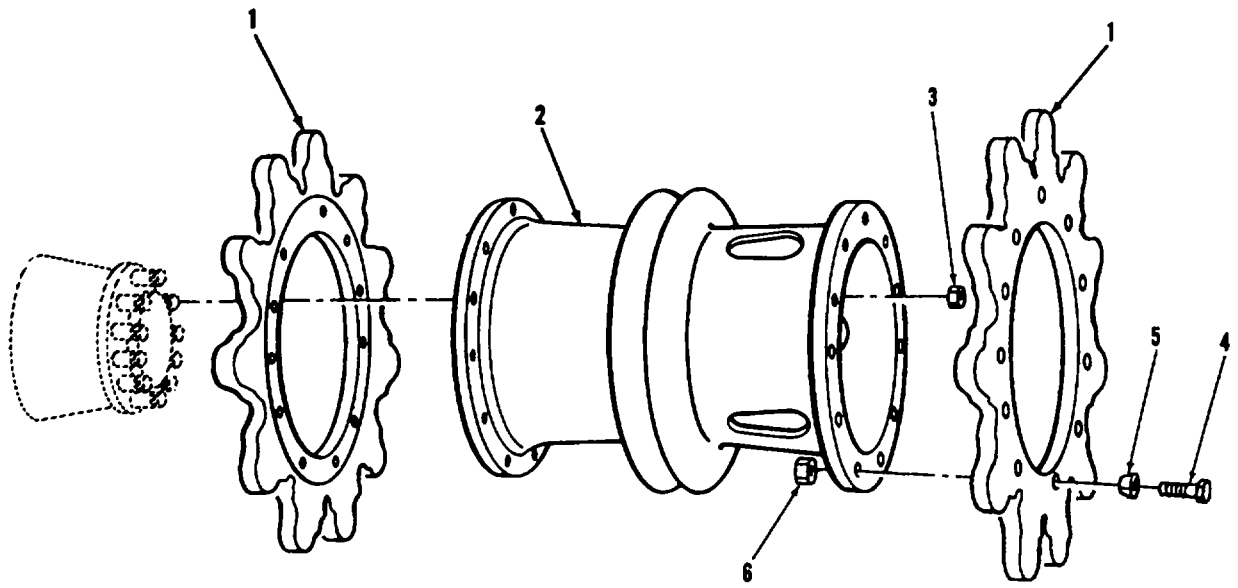

TA078807

FIGURE 145. LEFT AND RIGHT DRIVE SPROCKETS, HUB, AND RELATED PARTS

SECTION II

(1) ITEM NO	(2) SMR CODE	(3) FSCM	(4) PART NUMBER	(5) DESCRIPTION AND USABLE ON CODES (UOC)	(6) QTY
GROUP 1304: TRACK DRIVE SPROCKETS FIG.145 LEFT AND RIGHT DRIVE SPROCKETS, HU8, AND RELATED PARTS					
1	PAOZZ	19207	11637173	SPROCKET WHEEL LEFT AND RIGHT	4
				FINAL DRIVE	
2	PAOZZ	19207	7364134	HUB	2
3	PAOZZ	19207	11672360	NUT, DOWEL	20
4	PAOZZ	19207	79S7722	BOLT, MACHINE	44
5	PAOZZ	19207	7997721	BUSHING , TAPEREO	44
6	PAOZZ	96906	MS51943-44	NUT.SELF-LOCKINGCHE.....	44

END OF FIGURE

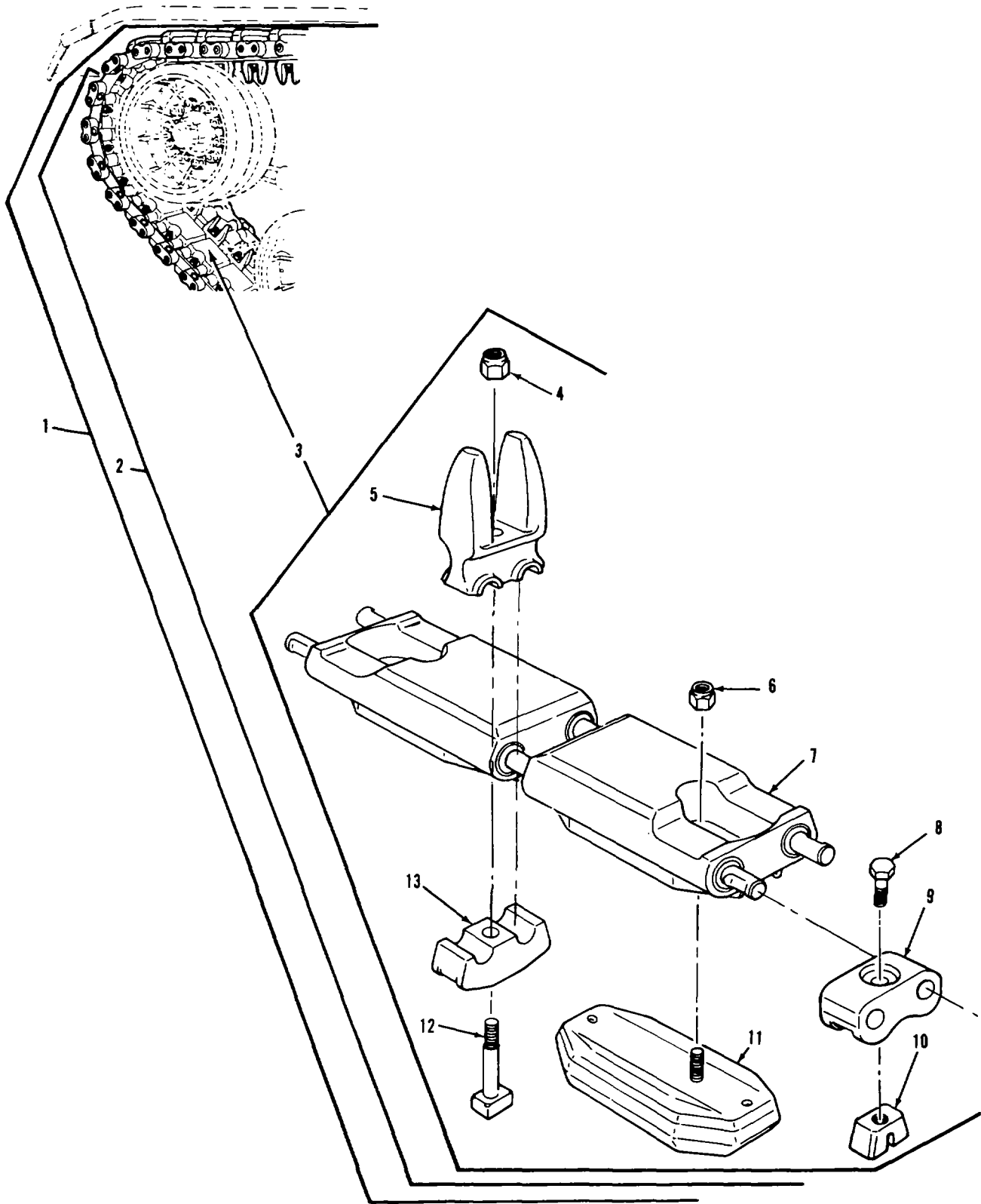

TA077088

FIGURE 146. LEFT AND RIGHT T142 TRACK AND SHOE ASSEMBLY AND COMPONENTS

SECTION II

(1) ITEM NO	(2) SMR CODE	(3) FSCM	(4) PART NUMBER	(5) DESCRIPTION AND USABLE ON CODES (UOC)	(6) QTY
GROUP 1305: TRACK ASSEMBLY FIG.146 LEFT AND RIGHT T142 TRACK AND SHOE ASSEMBLY AND OMPONENTS					
1	AOOOO	19207	11645124	TRACK ASSEMBLY, TANK.....	2
2	PAOFD	19207	12257551	•TRACK SHOE, VEHICULA	10
3	PAOHD	19207	11645125	••TRACK SHOE, VEHICULA	8
4	PAOZZ	96906	MS551943-48	•••NUT, SELF-L KING, HE PART OF KIT	1
				P/N 5703557	
5	KFOZZ	19207	11599S73	•••GUIDE PART OF KIT PIN 5703557.....	11
6	PAOZZ	19207	12257242	•••NUT, SELF-LOCKING, EX PART OF KIT	2
				P/N 5704208	
7	XDOZZ	19207	11645126	•••TRACK SHOE, VEHICULA.....	1
8	KFOZZ	96906	MSS0727-161	•••SCREW, CAP, HEXAGON H PART OF KIT	2
				P/N 5703561 PART OF KIT P/N 5704209.....	
9	KFOZZ	19207	11615320	•••CONNECTOR PART OF KIT P/N 5704209.....	2
10	KFOZZ	19207	6382359	•••PARTS KIT, TRACK WE PART OF KIT	2
				P/N 5703561 PART OF KIT P/N 5704209.....	
11	KFOZZ	19207	12257244	•••PAD ASSEMBLY PART OF KIT NSN.....	2
				2530001505895 P/N 5704208 (19207) PART OF KIT PIN 5704208.....	
12	KFOZZ	19207	7069543	•••BOLT, TEE HEAD PART OF KIT P/N	1
				5703557	
13	KFOZZ	19207	7069545	•••CAP PART OF KIT P/N 5703557.....	1

END OF FIGURE

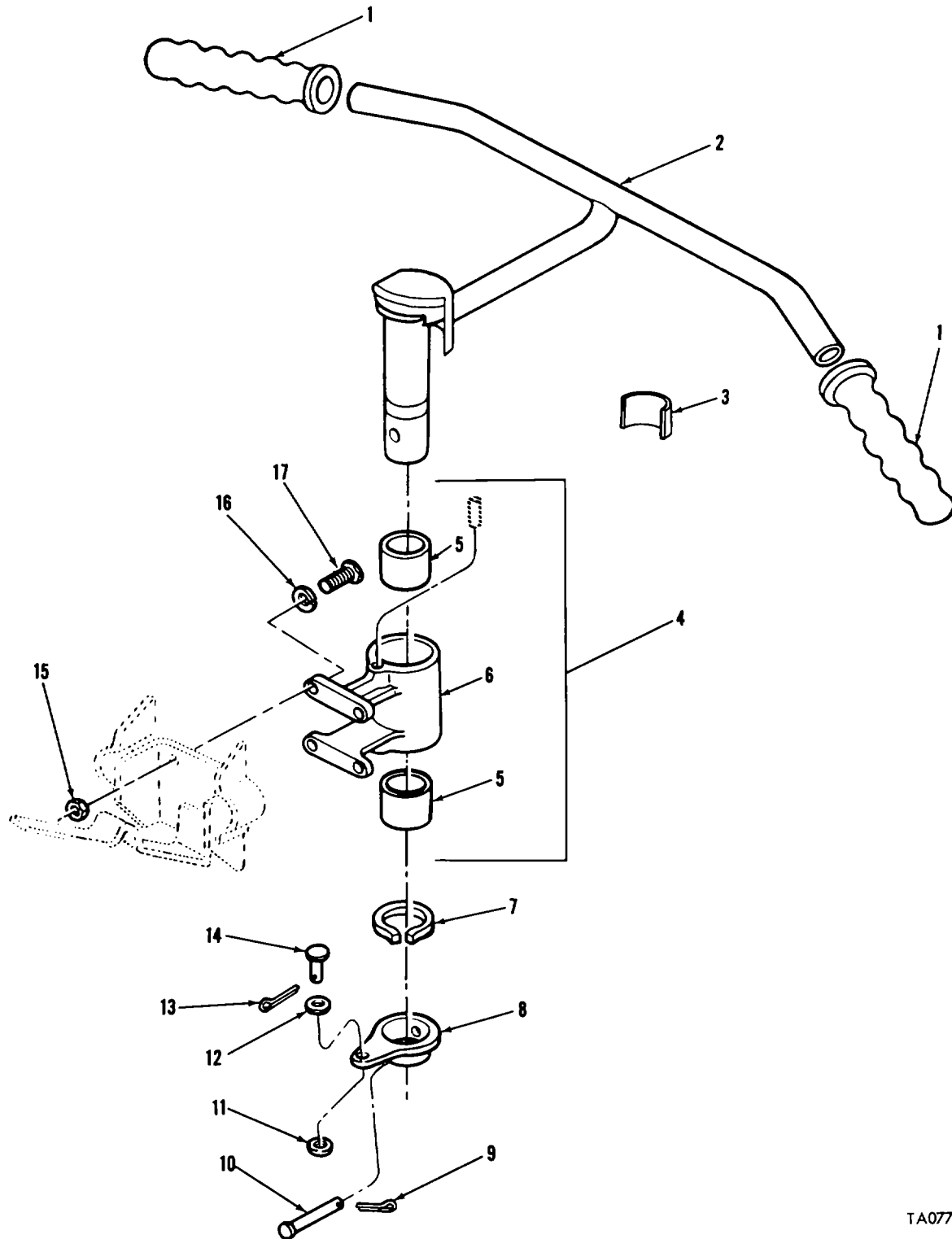

FIGURE 147. STEERING CONTROLS AND RELATED PARTS
(DRIVER'S COMPARTMENT)

TA077089

SECTION II

(1) ITEM NO	(2) SMR CODE	(3) FSCM	(4) PART NUMBER	(5) DESCRIPTION AND USABLE ON CODES (UOC)	(6) QTY
GROUP 14: STEERING					
GROUP 1401: MECHANICAL STEERING GEAR ASSEMBLY					
FIG.147 STEERING ONTROLS AND RELATED PARTS (DRIVER'S OMPARTMENT)					
1	PAOZZ	19207	10905857	GRIP, HANDLE.....	2
2	PBOZZ	19207	11676426	LEVER, MANUAL CONTRO.....	1
3	PAOZZ	19207	12291046	MARKER, IDENTIFICATI	1
4	PBOFF	19207	11676078	SUPPORT, STEERING O	1
7	PAOZZ	96906	MS16624-1137	RING, RETAINING	1
8	PBOZZ	19201	10515731	LEVER, REMOTE CONTRO	1
9	PAOZZ	96906	MS24665-132	PIN, COTTER	1
10	PBOZZ	19207	7985633	PIN, STRAIGHT, HEADED.....	1
11	PAOZZ	96906	MS27183-12	WASHER, FLAT	1
12	PAOZZ	96906	MS9320-11	WASHER, FLAT	1
13	PAOZZ	96906	MS24665-281	PIN, COTTER	1
14	PAOZZ	96906	MS20392-4C27	PIN, STRAIGHTPHEADED	1
15	PAOZZ	96906	MS5196F-8	NUTIPLAIN, HEXAGON	4
16	PAOZZ	96906	NS35338-46	WASHER, LOCK	4
17	PAOZZ	96906	MS18154-60	SCREW, CAP, HEXAGON H	4

END OF FIGURE

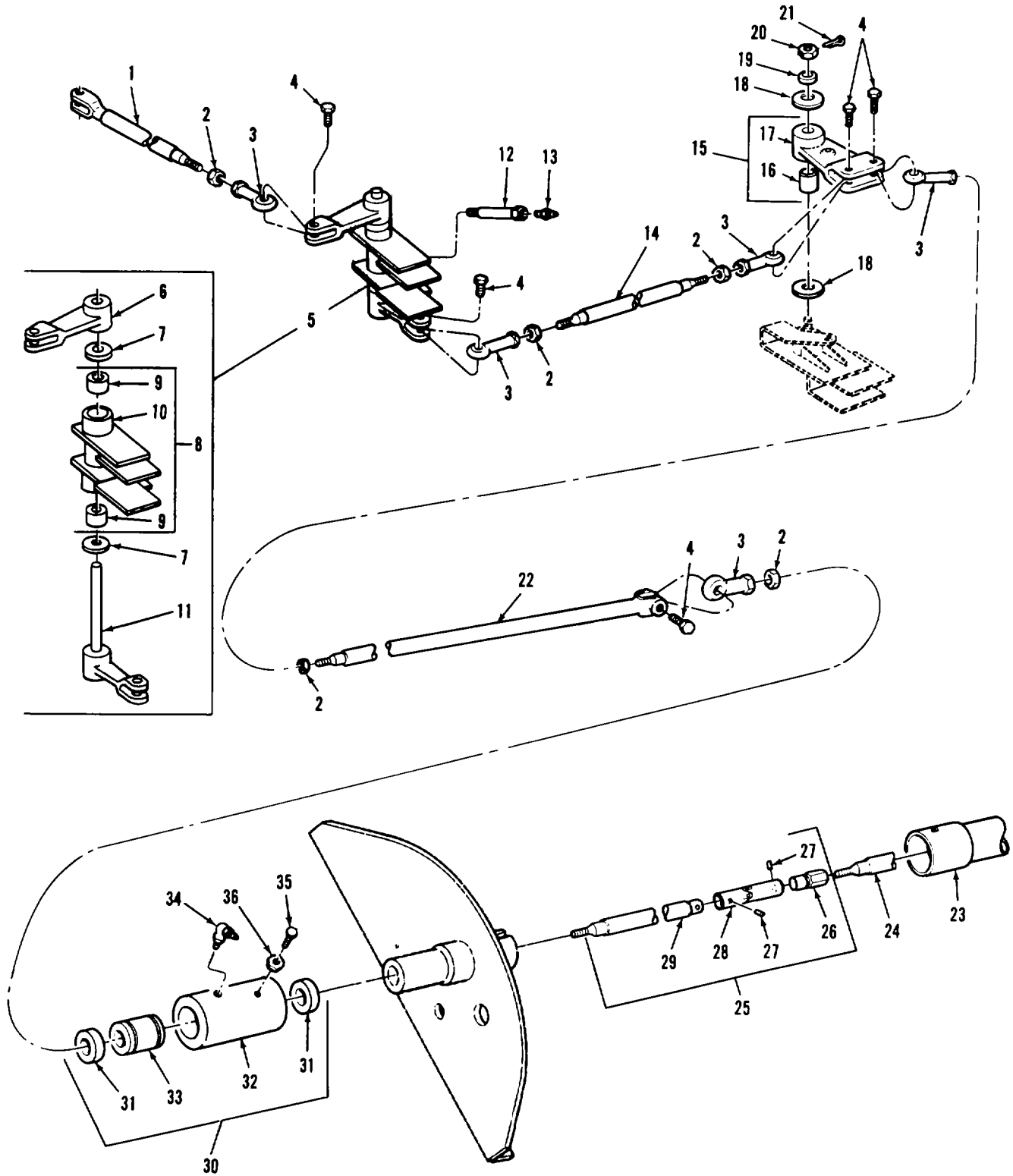

TA296039

FIGURE 148. STEERING CONTROLS AND RELATED PARTS
(FORWARD OF BULKHEAD)

SECTION II

(1) ITEM NO	(2) SMR CODE	(3) FSCM	(4) PART NUMBER	(5) DESCRIPTION AND USABLE ON CODES (UOC)	(6) QTY
GROUP 1401: MECHANICAL STEERING GEAR ASSEMBLY FIG.148 STEERING ONTROLS AND RELATED PARTS (FORWARD OF BULKHEAD)					
1	PBOZZ	19207	10S51593	ROD, STEERING CONTRO	1
2	PAOZZ	96906	MS35691-21	NUT, PLAIN, HEXAGON	5
3	PAFLZ	19207	8741800	BEARING, PLAIN, ROD E	5
4	PAOZZ	19207	10887367	BOLT, SELF-LOCKING	5
6	KFOZZ	19207	11590886	LEVER, REMOTE CONTRO PART OF KIT P/N 5704206	
7	KFOZZ	19207	8762167	WASHER, FLAT PART OF KIT P/N 5704206	2
9	KFOZZ	19207	11658994	BEARING PART OF KIT P/N 5704206.....	2
11	KFOZZ	19207	11590887	LEVER, REMOTE CONTRO PART OF KIT P/N..... 5704206.....	1
12	PBOZZ	19201	1064582	FITTING, LUBRICATIONN.....	1
13	PAOZZ	96906	MS15001-4	FITTING, LUBRICATION	1
14	P&OZZ	19207	8741912	CONNECTING LINK, RIG	1
16	PAOZZ	19207	7954599	BEARING, SLEEVE.....	1
17	XAOZZ	19207	10863648	LINK.....	1
18	PAOZZ	19207	8762167	WASHER, FLAT	2
19	PAOZZ	96906	MS27183-15	WASHER, FLAT	1
20	PAOZZ	96906	MS35692-17	NUT, PLAIN, SLOTTED, H.....	1
21	PAOZZ	96906	MS24665-283	PIN, COTTER	1
22	PAOZZ	19207	10915735	ROD, STEERING CONTRO	1
34	PAOZZ	96906	MS15001-1	FITTING, LUBRICATION	1

END OF FIGURE

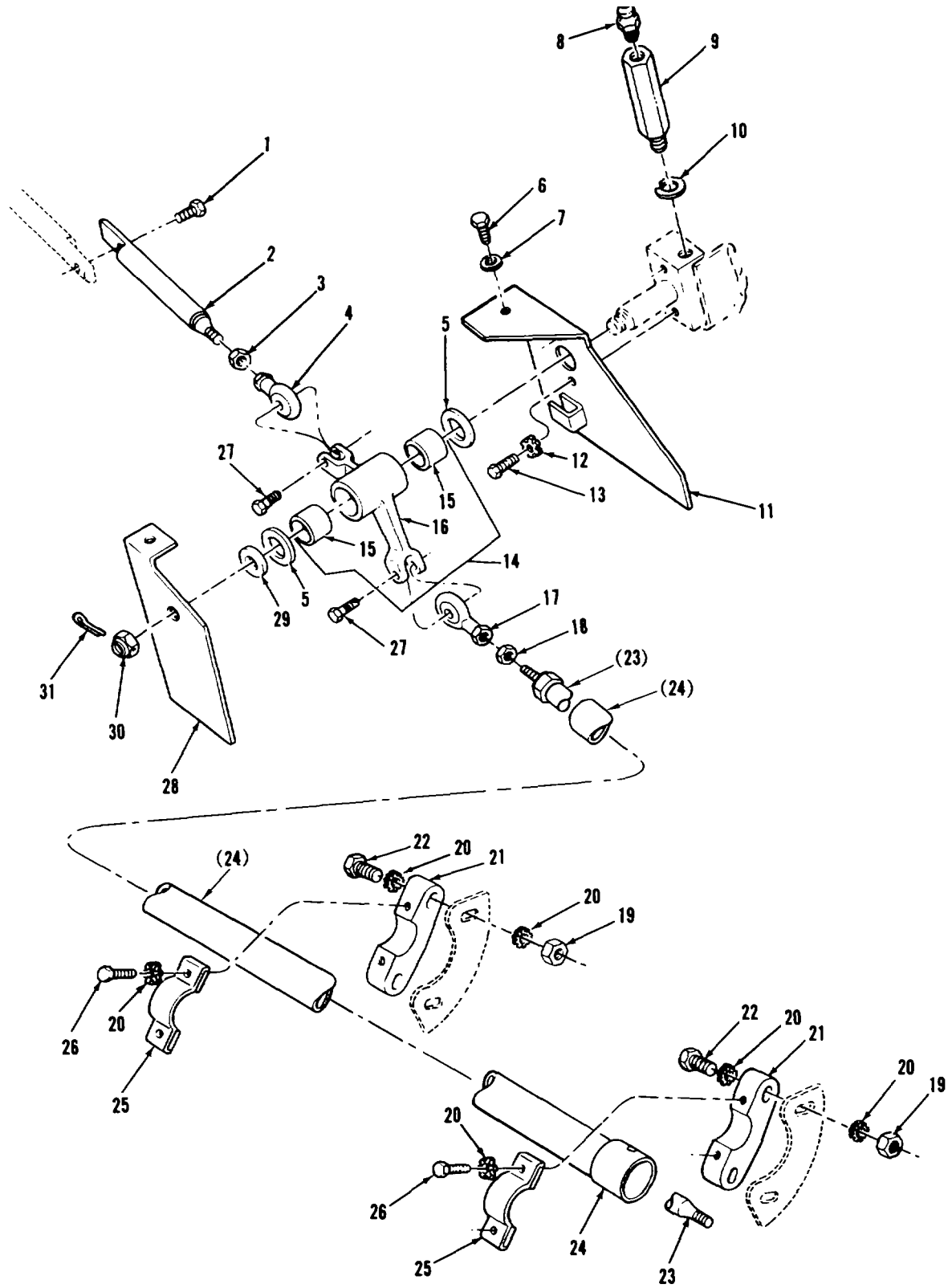

TA 328303

FIGURE 149. STEERING ONTROLS AND RELATED PARTS (REARWARD OF BULKHEAD)

SECTION II

(1) ITEM NO	(2) SMR CODE	(3) FSCM	(4) PART NUMBER	(5) DESCRIPTION AND USABLE ON CODES (UOC)	(6) QTY
GROUP 1401: MECHANICAL STEERING GEAR ASSEMBLY FIG.149 STEERING ONTROLS AND RELATED PARTS (REARWARD OF BULKHEAD)					
1	PAOZZ	19207	10933486	BOLT, SELF-LOKING.....	1
2	PAOZZ	19207	10864081	CONNECTOR , ROD.....	1
3	PAOZZ	96906	MS35691-21	NUT, PLAIN, HEXAGON	1
4	PAOZZ	19207	6741800-1	BEARING, PLAIN, RD E.....	1
5	PAOZZ	19207	8762129	WASHER, FLAT	2
6	PAOZZ	96906	MS90727-5	SCREW, CAP, HEXAGON H	1
7	PAOZZ	96906	MS27183-10	WASHER, FLAT	1
8	PAOZZ	96906	MSI500S -1	FITTING, LUBRIATION	1
9	PAOZZ	19207	10911871	STUD, EXTENSION	1
10	PADZZ	96906	MS35338-48	WASHER, LOCK	1
11	PBOZZ	19207	1015789	SHIELD, STEERING GEA.....	1
12	PAOZZ	96906	MS35335-35	WASHER, LOCK	2
13	PAOZZ	96906	MHS90728-57	SCREW, CAP, HEXAGON H	2
14	PADOO	19207	8762291	BELL RANK	1
15	PAOZZ	19207	8762130	BEARING, SLEEVE.....	2
16	XAOZZ	19207	8762290	LINK	1
27	PAOZZ	19207	10887367	BOLT, SELF-LOCKING	1
28	PAOZZ	19207	10911873	SHIELD, STEERING BAR	1
29	PAOZZ	96906	MS27183-18	WASHER, FLAT	1
30	PAOZZ	96906	MS35692-37	NUT, PLAIN, SLOTTED H.....	1
31	PAOZZ	96906	MS24665-287	PIN COTTER	1

END OF FIGURE

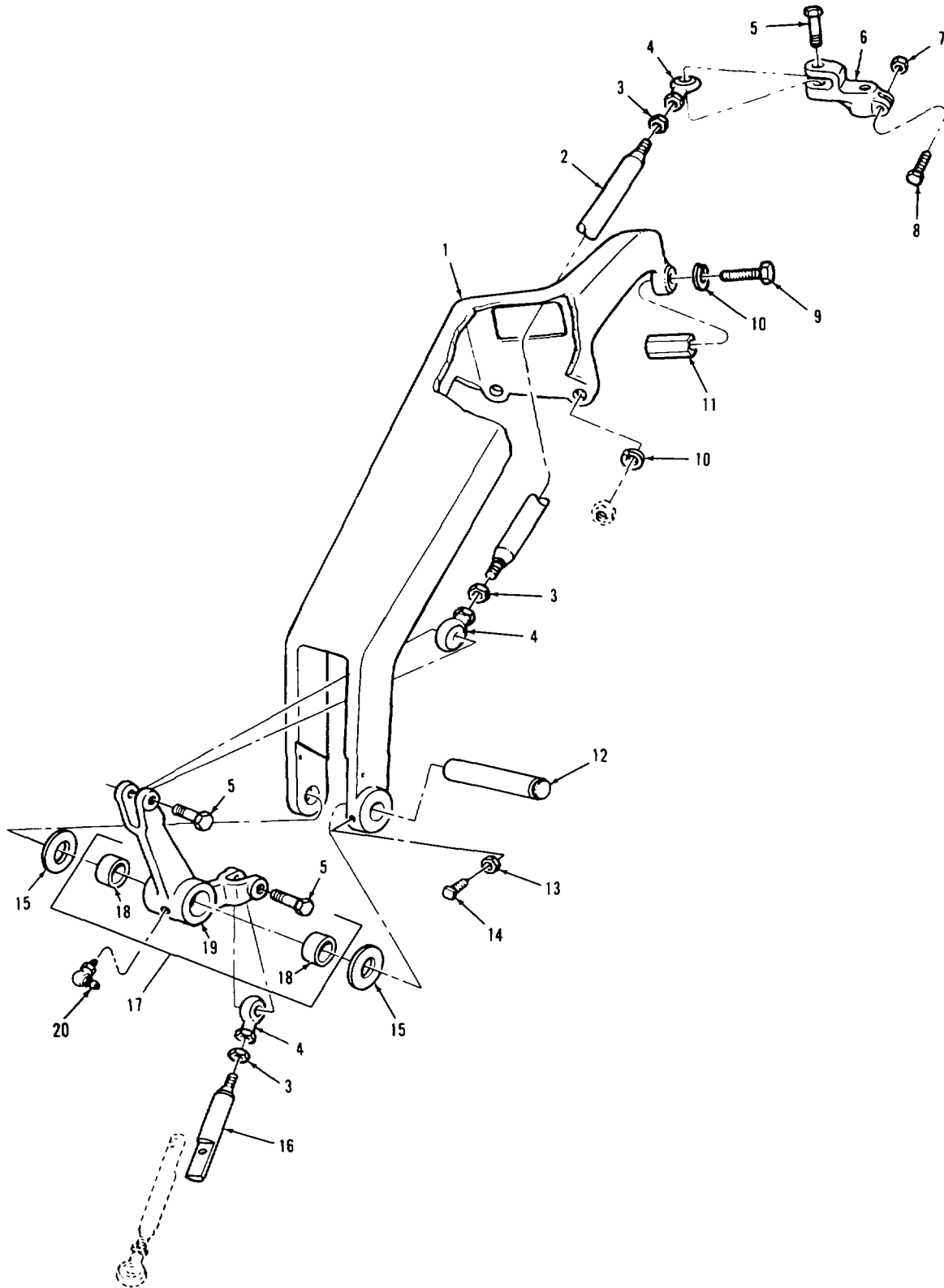

TA07221

FIGURE 150. STEERING CONTROLS AND RELATED PARTS
(ENGINE COMPARTMENT)

SECTION II

(1) ITEM NO	(2) SMR CODE	(3) FSCM	(4) PART NUMBER	(5) DESCRIPTION AND USABLE ON CODES (UOC)	(6) QTY
GROUP 1401: MECHANICAL STEERING GEAR ASSEMBLY FIG.150 STEERING ONTROLS AND RELATED PARTS (ENGINE OMPARTMENT)					
1	PBOZZ	19207	7953923	CONNECTING LINK, RIG (OPTIONAL WITH BRACKET P/N 116548281	1
1	PBOZZ	19207	11654828	BRACKET, MOUNTING	1
2	PAOZZ	19207	1CE93694	CONNECTOR ROD , RIGID	1
3	PAOZZ	96906	MS35691-21	NUT, PLAIN, HEXAGON	3
4	PAOZZ	19201	8741800-I	BEARING PLAIN, ROD E	3
5	PAOZZ	19207	10887367	BOLT, SELF-LOCKING	3
6	PAOZZ	19207	10S40363	CONNECTING LINKIRIG	1
7	PAOZZ	96906	MS21044-N6	NUT, SELF-LOCKING, HE	1
UOC :C28					
8	PAOZZ	96906	MS90727-64	SCREW, CAP, HEXAGON H	
9	PAOZZ	96906	MS90726-109	SCREW, CAP, HEXAGON H	1
10	PAOZZ	96906	MS35338-67	WASHER LOCK	3
11	PADZZ	19201	10863994	NUT, PLAIN, HEXAGONC.....	1
12	PAOZZ	19207	8762286	SHAFT 1	1
13	PAOZZ	96906	MS35691-1	NUT, PLAIN HEXAGON	1
14	PAOZZ	96906	MS51973-56	SETSCREW	11
15	PAOZZ	19207	762129	WASHER, FLAT	2
16	PAOZZ	19207	10864053	CONNECTOR, ROD.....	1
17	PADOO	19207	8762127	ARMY, STEERING GEAR.....	1
18	PAOZZ	19207	8762130	BEARING, SLEEVE	2
19	XAOZZ	19207	8762128	LINK	1
20	PAOZZ	96906	MS15001-4	FITTING, LUBRICATION.....	11

END OF FIGURE

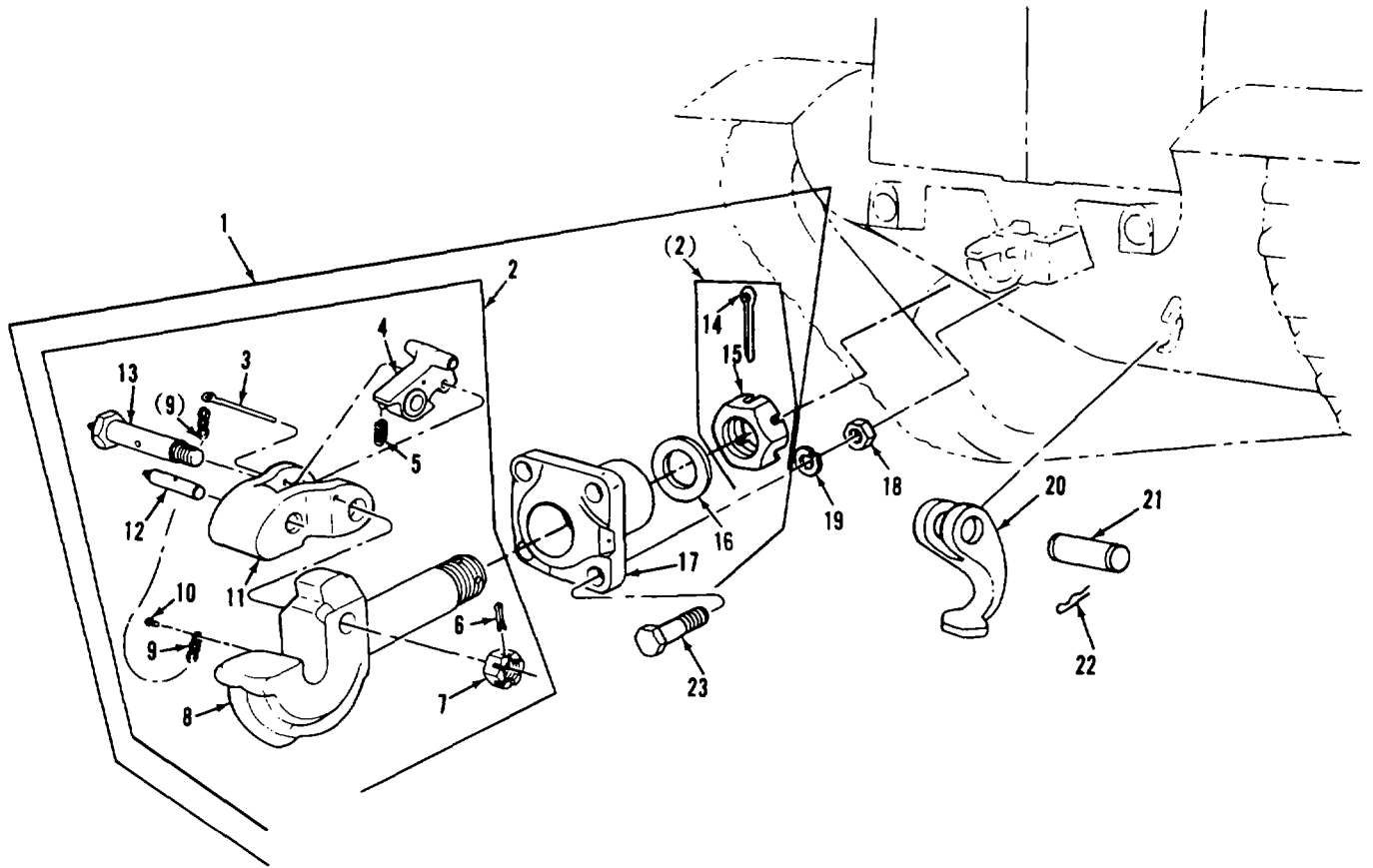

TA 296208

FIGURE 151. PINTLE, TOWING ATTACHMENTS, COMPONENTS, AND RELATED PARTS

SECTION II

(1) ITEM NO	(2) SMR CODE	(3) FSCM	(4) PART NUMBER	(5) DESCRIPTION AND USABLE ON CODES (UOC)	(6) QTY
GROUP 15: FRAME AND TOWING					
ATTACHMENTS					
GROUP 1503: PINTLES AND TOWING					
ATTACHMENTS					
FIG.151 PINTLETOW ING ATTACHMENTS, COMPONENTS, AND RELATED PARTS					
1	XOOOO	19207	8694383	PINTLE ASSEMBLY, TOW	1
2	PAOOO	19207	8710630	•PINTLE ASSEMBLY, TOW	1
3	PADZZ	96906	MS24665-631	••PIN, COTTER	1
4	PAOZZ	19207	7714880	••LATCH.PINTLE HOOK, ,	1
5	PAOZZ	19207	7044253	••SPRING.HELICAL, COMP.....	1
6	PAOZZ	96906	MS24665-359	••PIN, COTTER.....	1
7	PAOZZ	96906	MS35692-77	••NUT, PLAIN, SLOTTED, H	11
8	XAOZZ	19207	8710626	••HOOK, PINTLE	1
9	MOOZZ	18876	819906	••CHAIN, WELDLESS MAKE FROM CHAIN, V WELDLESS P/N 819906	1
10	PAO3Z	96906	MS21318-47	••SCREW, DRIVE	1
11	PADZZ	19207	8710627	••LATCH, PINTLE HOOK	1
12	PADZZ	19207	8710629	••SHAFT, STRAIGHT	1
13	PAOZZ	19207	8710628	••BOLT, FLUID PASSAGE	1
14	PAOZZ	46717	L6451-101	••PIN, COTTER.....	1
15	PAOZZ	19207	7714911	••NUT.PLAIN, SLOTTED, H	1
16	PAOZZ	19207	8694381	•WASHER, FLAT	1
17	PA3ZZ	19207	8694382	•SLEEVE, PINTLE HOOK.....	1
18	PADZZ	96906	MS51967-26	NUT, PLAIN, HEXAGON	4
19	PADZZ	96906	MS35338-52	WASHER, LOCK	4
20	PAOZZ	19207	7068219	HOOK, TOW	2
21	PAOZZ	19207	7069195	PIN, GROOVED, HEADLES.....	2
22	PAOZZ	19207	5213744	PIN, LOCK	4
23	PAOZZ	96906	MS90725-215	SCREW, CAP, HEXAGON H.	4

END OF FIGURE

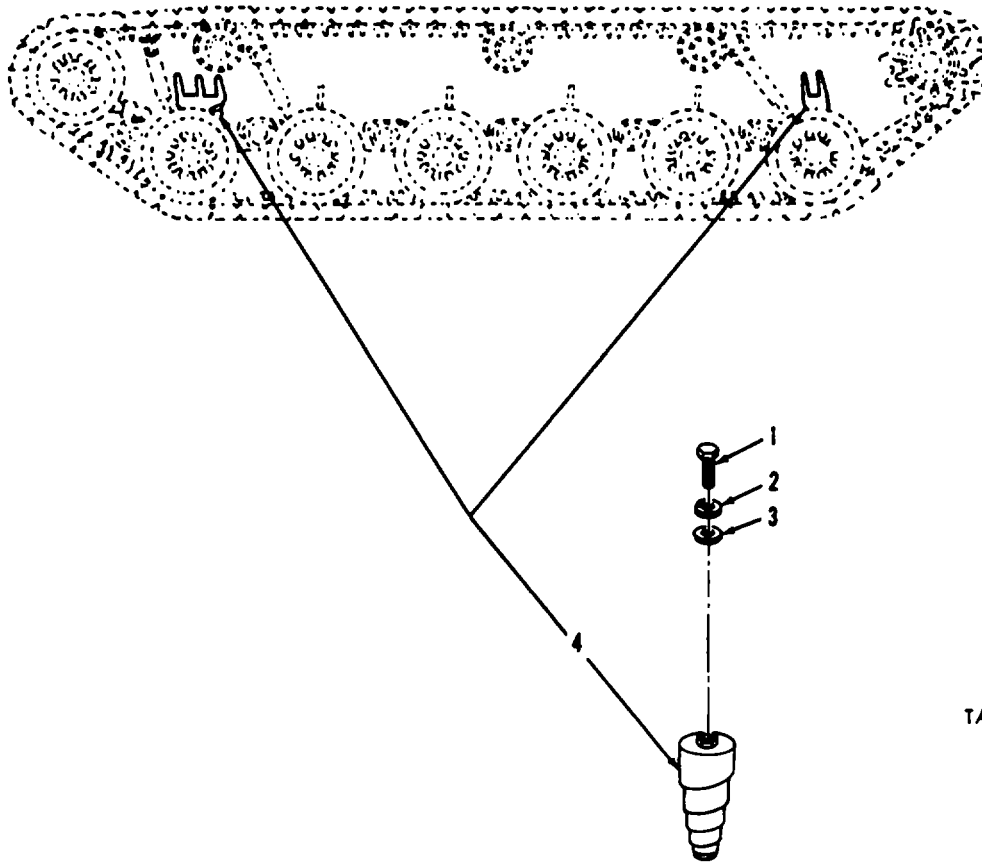

TA077094

FIGURE 152. VOLUTE SPRINGS AND RELATED PARTS

SECTION II

(1) ITEM NO	(2) SMR CODE	(3) FSCM	(4) PART NUMBER	(5) DESCRIPTION AND USABLE ON CODES (UOC)	(6) QTY
GROUP 16: SPRINGS AND SHOCK ABSCRBERS GROUP 1601: SPRINGS FIG.152 VOLUTE SPRINGS AND RELATED PARTS					
1	PAOZZ	96906	MS90727-160	SCREW, CAP, HEXAGON H	6
2	PAOZZ	96906	MS35340-50	WASHER, LOCK	6
3	XDOZZ	19207	5380829	WASHER.FLAT	6
4	PAOZZ	19207	8370079	SPRING, VOLUTE, VEHIC.....	6

END OF FIGURE

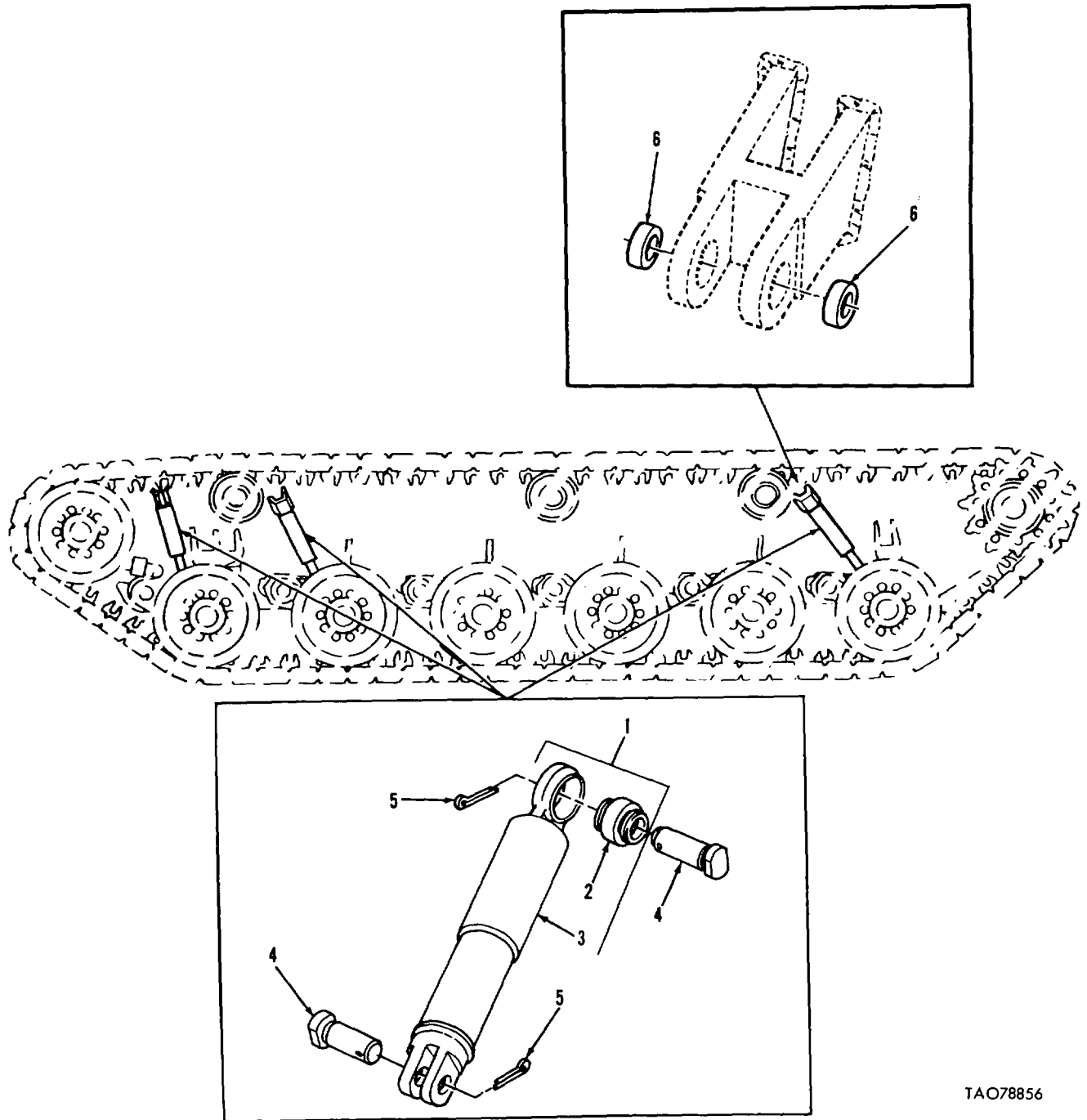

FIGURE 153. DIRECT ACTION SHOCK ABSORBER ASSEMBLIES,
COMPONENTS, AND RELATED PARTS

TAO78856

SECTION II

(1) ITEM NO	(2) SMR CODE	(3) FSCM	(4) PART NUMBER	(5) DESCRIPTION AND USABLE ON CODES (UOC)	(6) QTY
GROUP 1604: SHOCK ABSORBER EQUIPMENT FIG.153 DIRECT ACTION SHOCK ABSORBER ASSEMBLIES1CONPONENTS, AND RELATED PARTS					
1	PAOOO	19207	116457S2	SHOCK ABSORBER, DIRE.....	6
2	PADZZ	19207	7748753	BEARING, PLAIN, SELF-	1
3	XAOZZ	19201	11645792-1	SHOCK ABSORBER	1
4	PAOZZ	19207	7659609	PIN, GROOVED, HEADED.....	12
5	PADZZ	19207	7359944	CLIP, RETAINING	12
6	PAOZZ	19207	11590558	BUSHING SHOCK ABSOR	4

END OF FIGURE

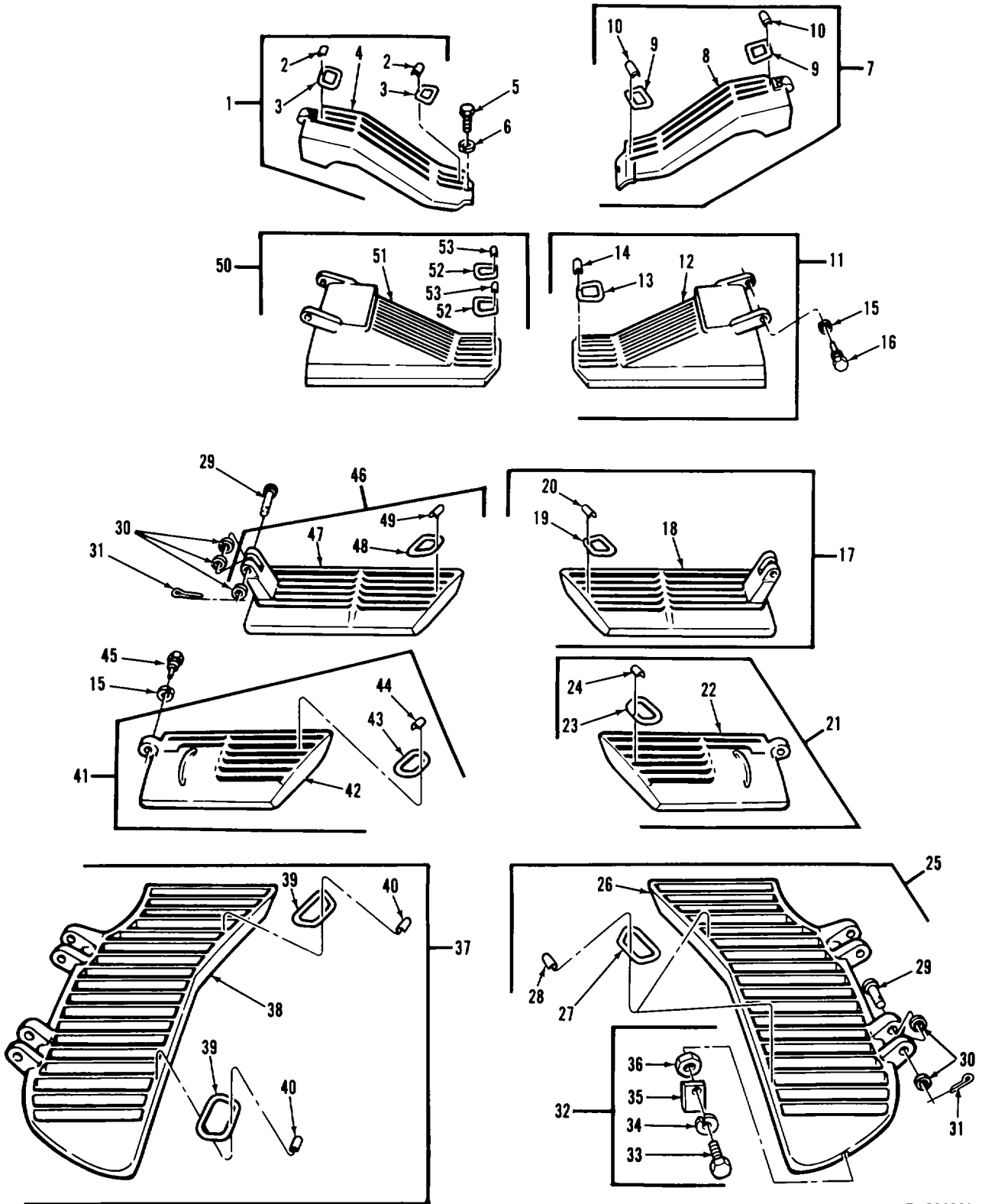

TA328291

FIGURE 154. INTAKE AIR GRILLE DOOR ASSEMBLIES, COMPONENTS, AND RELATED PARTS

SECTION II

(1) ITEM NO	(2) SMR CODE	(3) FSCM	(4) PART NUMBER	(5) DESCRIPTION AND USABLE ON CODES (UOC)	(6) QTY
GROUP 18: BODY AND HULL GROUP 1801: HULL ASSEMBLIES FIG.154 INTAKE AIR GRILLE DOOR ASSEMBLIES, COMPONENTS, AND RELATED PARTS					
1	PAOOO	19207	10864043	COVER, ACCESS , LEFT (USE WITH 2C ENGINE)	1
1	PBOOO	19207	12325890	COVER, ACCESS , LEFT (USE WITH 2CA ENGINE)	1
2	PBOZZ	19207	7099128	•MOLDING, METAL	2
3	PAOZZ	19207	5376967	•GRIP, HANDLE	2
4	XAOZZ	19207	10864045	•DOOR	1
5	PAOZZ	96906	MS90728-113	SCREW, CAP, HEXAGON H	2
6	PAOZZ	96906	MS35338-67	WASHER, LOCK	2
7	PBOOO	19207	10124454	DOOR ASSEMBLY GRILL ,RIGHT (USE WITH 2C ENGINE)	1
7	PBOOO	19207	12325884	OVER, ACCESS , RIGHT (USE WITH 2CA ENGINE)	1
8	XAOZZ	19207	10924457	•DOOR, GRILLE INTAKE	1
9	PAOZZ	19207	5376967	•GRIP, HANDLE	2
10	PBOZZ	19207	7099128	•MOLDING, METAL	2
11	PBOOO	19207	11654557	DOOR, HATCH, VEHICLE , RIGHT	1
12	XAOZZ	19207	10924455	•DOOR	1
13	PAOZZ	19207	5376967	•GRIP, HANDLE	1
14	PBOZZ	19207	7059128	•MOLDING, METAL	1
15	PAOZZ	96906	MS35338-70	WASHER, LOCK	6
16	PAOZZ	19207	10863629	SETSCREW	4
17	PAOOO	19207	10863965	DOOR, ACCESS , RIGHT	1
18	XAOZO	19207	10863965	•DOOR, ACCESS	1
19	PAOZZ	19207	5376967	•GRIP, HANDLE	1
20	PBOZZ	19207	70S9128	•MOLDING, METAL	1
21	PBOOO	19207	10864147	DOOR, HATCH, VEHICLE , RIGHT	1
22	XAOZZ	19207	L0864149	•DOOR	1
23	PAOZZ	19207	5376967	•GRIP, HANDLE	1
24	P80ZZ	19207	7099128	•MOLDING, METAL	1
25	PBOOO	19207	10864206	DOOR, HATCH, VEHICLE , RIGHT	11
26	XAOZZ	19207	10864208	•DOOR	11
27	PAOZZ	19207	5376967	•GRIP, HANDLE	2
28	P80ZZ	19207	7099128	•MOLDING, , ETAL	2
29	PAOZZ	19207	E671869	PIN, STRAIGHT, HEADED	6
30	PAOZZ	96906	MS2718323	WASHER, FLAT	V
31	PAOZZ	96906	MS24665-355	PIN, COTTER	2
32	XDOOO	19207	7970529	BLOCK ASSY	2
33	PAOZZ	19207	8734585	•SCREW, CAP, HEXAGON H	1
34	PAOZZ	96906	MS35338-50	•WASHER, LOCK	1
35	XDOLZZ	19207	7970528	•BLOCK	1
36	XDOZZ	96906	MS35690-1004	•NUT, PLAIN, HEXAGON	1
37	PBOOO	19207	10864205	DOOR, HATCH, VEHICLE , LEFT	1
38	XAOZZ	19207	10864207	•DOOR	1

SECTION II

(1) ITEM NO	(2) SMR CODE	(3) FSCM	(4) PART NUMBER	(5) DESCRIPTION AND USABLE ON CODES (UOC)	(6) QTY
39	PADZZ	19207	5376967	•GRIP, HANDLE	1
40	PBOZZ	19207	7099128	•HOLDING, METAL	2
41	PBOOO	19207	10864146	DOOR ASSEMBLY GRIL , LEFT.....	1
42	XAOZZ	19207	10864148	•DOOR	1
43	PAOZZ	19207	5376967	•GRIP, HANDLE	1
44	PBOZZ	19207	7CS9128	MOLDING, METAL	1
45	PAOZZ	19207	10863630	SET, SCREW	2
46	PAOOO	19207	10863964	DOOR ASSY1GRILL TOP , LEFT.....	1
47	XAOZZ	19207	10863967	•DOOR	1
48	PAOZZ	19207	5376967	•GRIP, HANDLE	1
49	PBOZZ	19207	7099128	MOLDING, METAL	1
50	PBOOO	19207	11654554-1	DOOR, HATCH, VEHICLE , LEFT	1
51	XAOZZ	19207	10864356	•DOOR, GRILL INTAKE	1
52	PAOZZ	19207	5376967	•GRIP, HANDLE	2
53	PBOZZ	19207	7099128	•MOLDING, METAL.....	2

END OF FIGURE

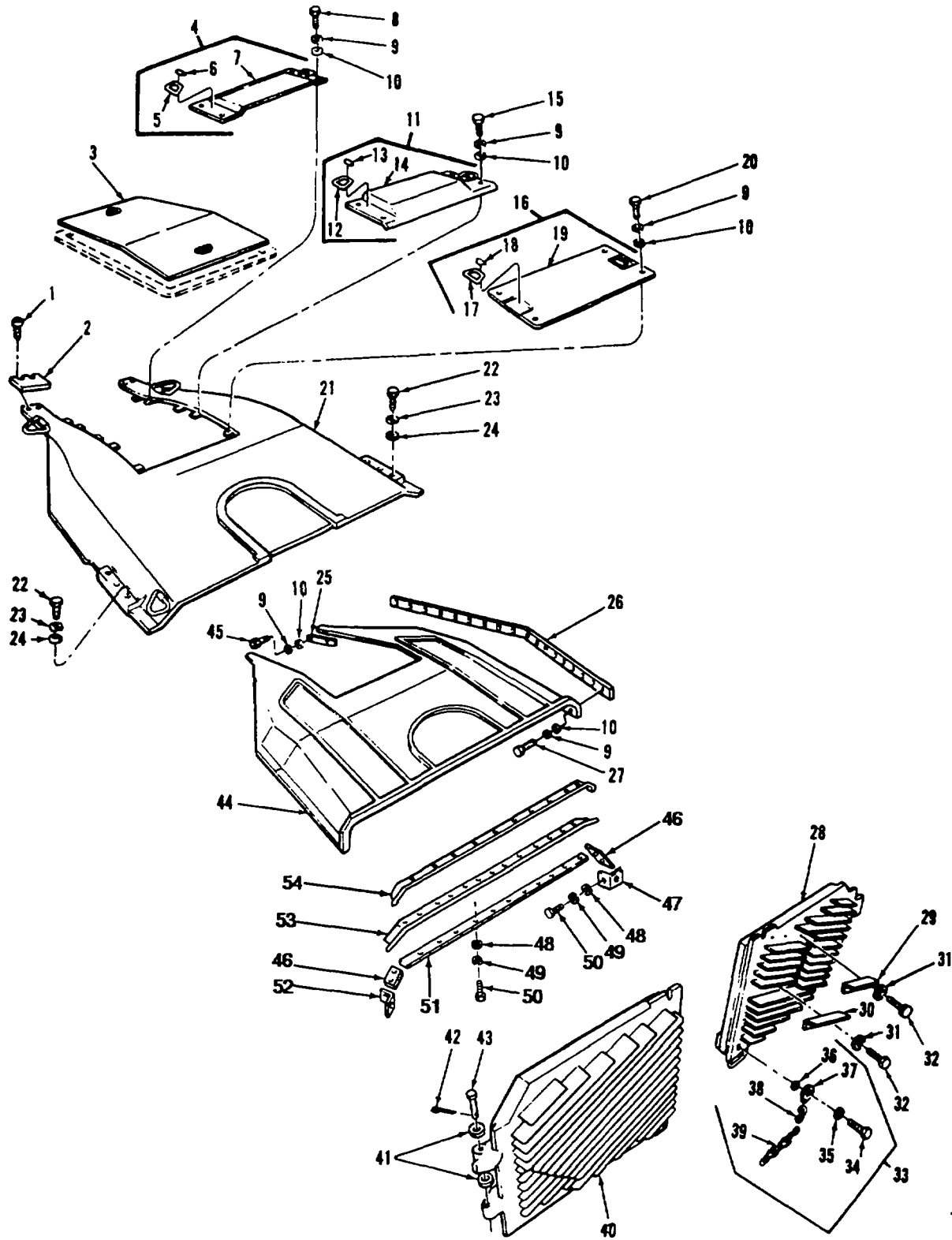

TA328279

FIGURE 155. TOP DECK, EXHAUST DOORS, AND RELATED PARTS

(1) ITEM NO	SECTION II (2) SMR CODE	(3) CAGEC	(4) PART NUMBER	(5) DESCRIPTION AND USABLE ON CODES (UOC)	(6) QTY
GROUP 1801:HULL ASSEMBLIES					
FIG. 155 TOP DECK,EXHAUST DOORS,AND RELATED PARTS					
1	PAOZZ	19207	8743903-10	BOLT,SELF-LOCKING	4
2	PAOZZ	19207	11626624	SPACER,PLATE.....	2
3	PBOZZ	19207	10864071	COVER,ACCESS,	1
4	PBOZZ	19207	10863928	COVER,ACCESS ,FRONT	1
5	PADZZ	19207	5376967	. GRIP,HANDLE	2
6	PBOZZ	19207	7099128	. MOLDING METAL.....	2
7	XAOZZ	19207	10863929	. COVER,ENGINE ACCESS	1
8	PAOZZ	96906	MS90728-66	SCREW,CAP,HEXAGON H.	2
9	PAOZZ	96906	MS35338-65	WASHER LOCK	44
10	PAOZZ	96906	MS27183-14	WASHER FLAT	44
11	PBOZZ	19207	10863865	COVER ASSEMBLY,ENGI	1
12	PAOZZ	19207	5376967	. GRIP,HANDLE	2
13	PBOZZ	19207	7099128	. MOLDING METAL.....	2
14	XAOZZ	19207	10863866	. COVER.....	1
15	PAOZZ	96906	MS90727-63	SCREW,CAP,HEXAGON H	6
16	PBDOO	19207	7972027	COVER.ACCESS REAR	1
17	PBOZZ	19207	7970617	. HANDLE, BAL	2
18	PFOZZ	19207	7970299	. STRAP.....	2
19	XAOZZ	19207	7972026	. DOOR.....	1
20	PAOZZ	96906	MS90727-60	SCREW,CAP,HEXAGON H	4
21	PBOOD	19207	10864100	COVER,ACCESS	1
22	PAOZZ	96906	MS90728-239	SCREW,CAP,HEXAGON H	6
23	PADZZ	96906	MS35338-72	WASHER,LOCK	6
24	PA3ZZ	96906	MS27183-27	WASHER,FLAT	4
25	PADOZ	19207	10863981	SEAL	2
26	PAOLZ	19207	10863982	SEAL	2
27	PAOZZ	96906	MS90728-62	SCREW,CAP,HEXAGON H	30
28	PBO3D	19207	10893777	DOOR,HATCH ,VEHICLE.	1
29	PADZZ	19207	10893775	BRACKET,ANGLE.....	1
30	PADZZ	19207	10893774	BRACKET,ANGLE.....	1
31	PAOZZ	96906	MS35335-35	WASHER,LOCK	22
32	PAOZZ	96906	MS90728-57	SCREW CAP,HEXAGON H	22
33	AOOZ	19207	11674324	SCREW ASSEMBLY	2
34	PALZZ	96906	MS90728-189	. SCREW,CAP,HEXAGON H	1
35	PA3ZZ	96906	MS9320-17	. WASHER,FLAT	1
36	PADZZ	19207	11658920-3	. CRING ,RETAINING.....	1
37	PAUZZ	19207	11674321	. RETAINER,NUT AND BO8.0.....	1
38	PAOZZ	96906	MS87005-33	. HOOK CHAINS.....	1
39	MOOZZ	18876	819906	. CHAIN,WELDLESS (MAKE FROM P/NV C43974).....	
40	PBODO	19207	10864135	DOOR ASSEMBLY REAR.....	1
41	PAOZZ	19207	7027834	WASHER FLAT,V	
42	PAOZZ	96906	MS24665-355	PIN,COTTER	4
43	PAOEZ	19207	8729915	PIN STRAIGHT,HEADED.....	4
44	PBOZZ	19207	10864465	PANEL BODY,VEHICULA	1
45	PAOZZ	96906	MS90728-65	SCREW,CAP,HEXAGON HI.	2
46	PB3ZZ	19207	10864077	SPACER,PLATE.....	2

SECTION II

TM 9-2350-253-20P-1C1

(1) ITEM NO	(2) SMR CODE	(3) CAGEC	(4) PART NUMBER	(5) DESCRIPTION AND USABLE ON CODES (UOC)	(6) QTY
47	PBDZZ	19207	10864283	UOC: V47 BRACKET,MOUNTING.....	1
48	PADZO	96906	MS27183-11	UOC: V47 WASHER,FLAT.....	19
49	PAOZZ	96906	MS35338-44	UOC:V47 WASHER, LOCK.....	19
50	PADZZ	96906	MS90728-8	UOC:V47 SCREW,CAP, HEXAGON H.....	19
51	PBDZZ	19207	10864078	UOC:V47 PLATEMOUNTING,FLAT.....	1
52	PBDZZ	19207	10864282	UOC:V47 BRACKET,DOUBLE ANGL.....	1
53	PADZZ	19207	10864164	UOC:V47 SEALOREAR GRILLE.....	
54	PBDZZ	19207	10864225	UOC:V47 BRACKET MOUNTING.....	1

END OF FIGURE

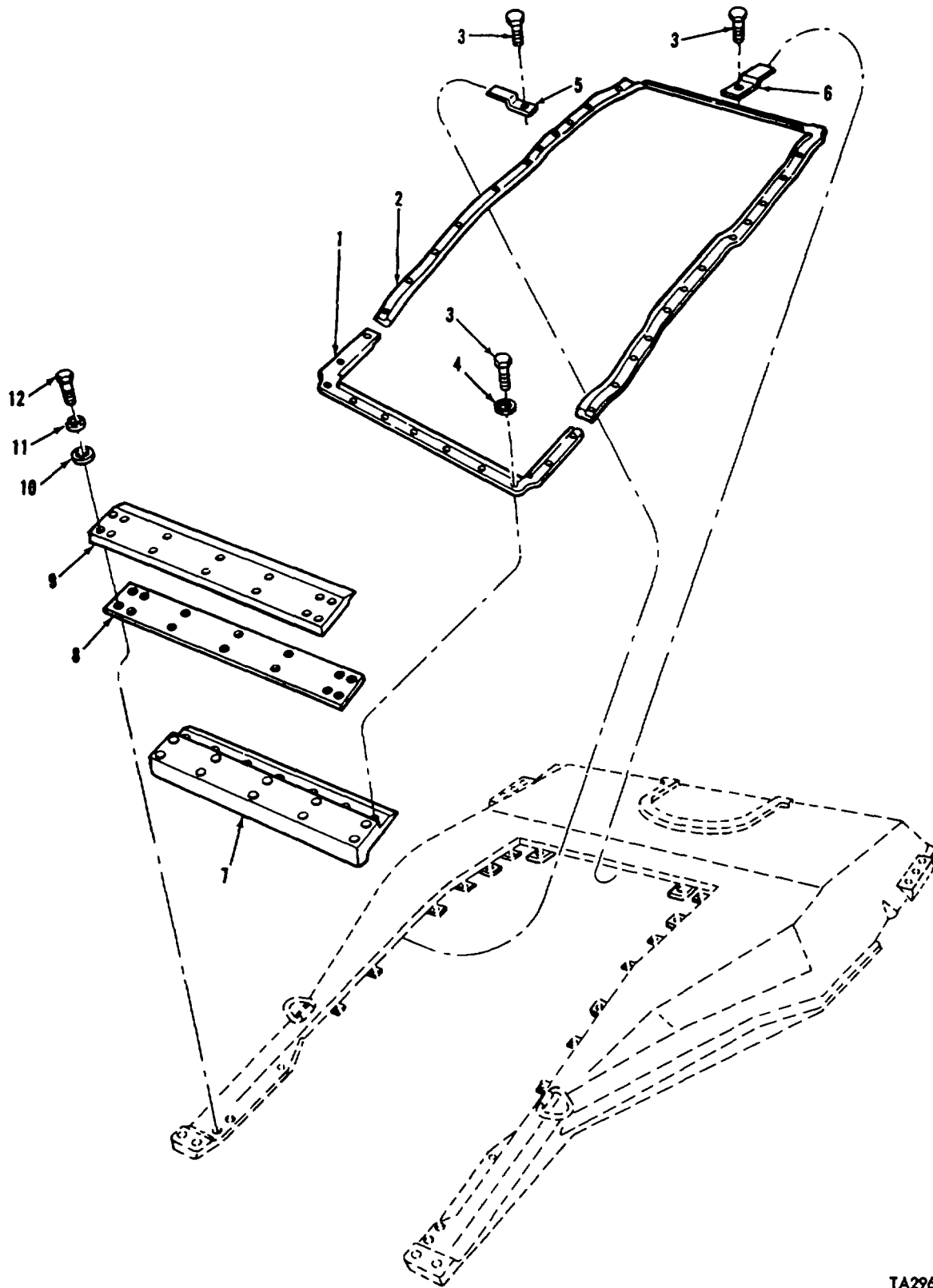

TA296186

FIGURE 156. ENGINE ACCESS SEALS AND RELATED PARTS

SECTION II

TM 9-2350-253-20P-1

(1) ITEM NO	(2) SMR CODE	(3) CAGEC	(4) PART NUMBER	(5) DESCRIPTION AND USABLE ON CODES (UOC)	(6) QTY
-------------------	--------------------	--------------	-----------------------	--	------------

GROUP 1801: HULL ASSEMBLIES

FIG.156 ENGINE ACCESS SEALS AND RELATED PARTS

1	PAOZZ	19207	10864273	SEAL,ENGINE,ACCESS.....	1
2	PAOZZ	19207	L0864274	SEAL,ENGINE,ACCESS.....	1
3	PAOZZ	96906	MS35308-305	SCREW, CAP, HEXAGON H.....	28
4	PAOZZ	80063	SCD539506-4	WASHER,FLAT.....	21
5	PAOZZ	19207	1972073	BRACKET,DOUBLE ANGL.....	4
6	PAOZZ	19207	7972074	STRAP,RETAINING.....	3
7	PAOZZ	19207	10864042	SUPPORT, ACCESS PAN.....	1
8	PAOZA	19207	10864040	SEAL	1
9	PAOZZ	19207	10864041	RETAINER,PLATE.....	1
10	PAOZZ	96906	MS27183-14	WASHER,FLAT.....	14
11	PAOZZ	96906	MS35338-65	WASHER,LOCK.....	14
12	PAOZZ	96906	MS90728-64	SCREW,CAP,HEXAGON H.....	14

END OF FIGURE

156-1

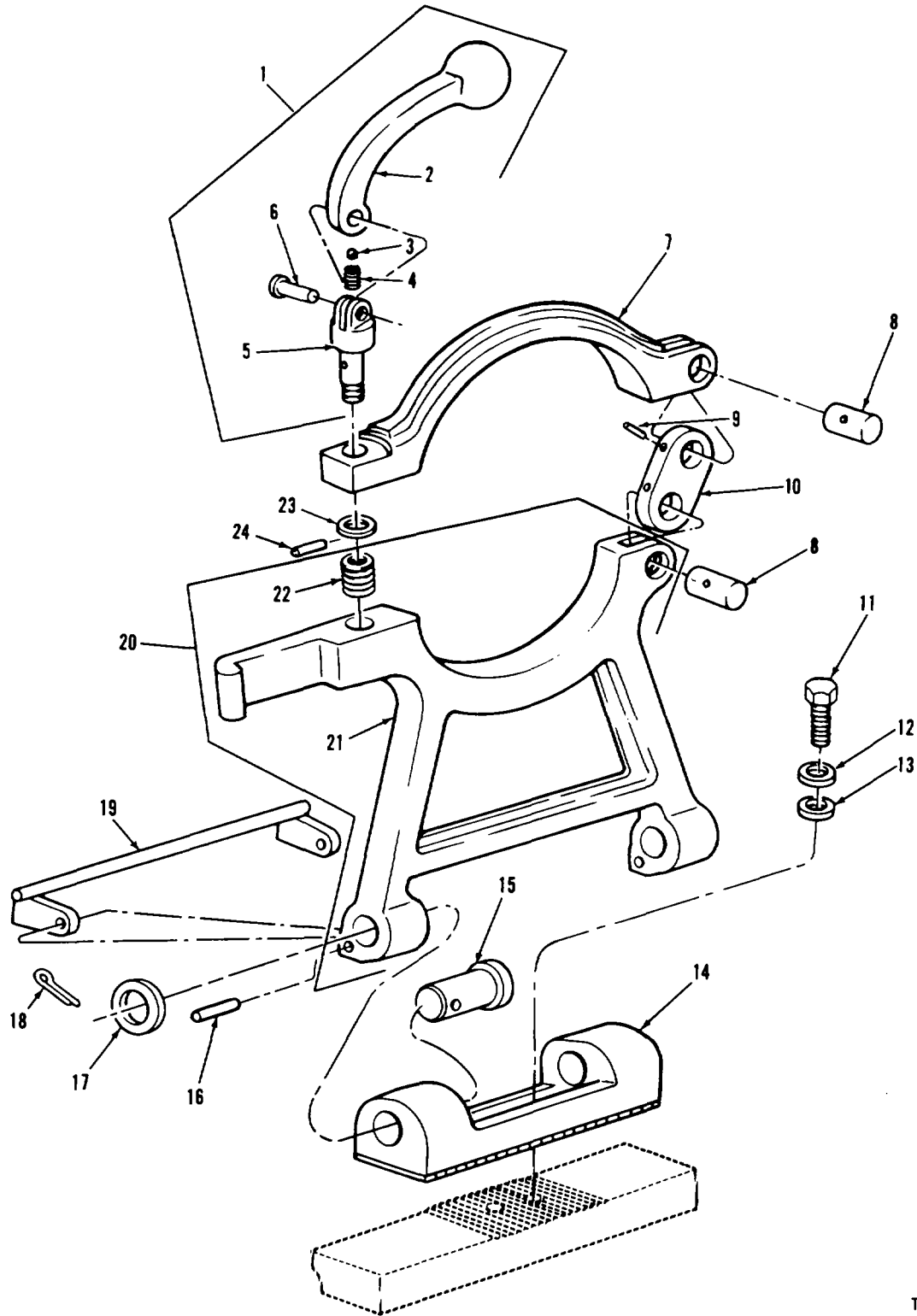

TA078808

FIGURE 157. GUN TRAVEL LOCK, COMPONENTS, AND RELATED PARTS

SECTION II

TM 9-2350-253-20P-1

(1) ITEM NO	(2) SMR CODE	(3) CAGEC	(4) PART NUMBER	(5) DESCRIPTION AND USABLE ON CODES (UOC)	(6) QTY
-------------------	--------------------	--------------	-----------------------	--	------------

GROUP 1801: HULL ASSEMBLIES

FIG.157 GUN TRAVEL LOCK,COMPONENTS,
AND RELATED PARTS

1	PAOOO	19207	12252146	LEVER,MANUAL CONTRO	1
2	PAOZZ	19207	62S5563	. LEVER, LOCK,TRAVEL,G.....	1
3	PAOZZ	96906	NS19059-1020	. BALL,BEARING	1
4	PAOZZ	19207	5411794	. SPRING,HELICAL,COMP.....	1
5	XAOZZ	19207	12252145-2	. SCREW.....	1
6	XDOZZ	21450	104218	. RIVET,SOLID.....	1
7	PAOZZ	19207	L2326120	STRAP,RETAINING.....	1
8	PAOZZ	19207	7970271	PIN,STRAIGHT,HEADLE.....	2
9	PAOZZ	96906	MS16562-39	PIN,SPRING.....	2
10	PAOZZ	19207	11673897-2	CONNECTING LINK,RIG.....	1
11	PAOZZ	96906	MS90728-114	SCREW,CAP,HEXAGON H.....	2
12	PAOZZ	19207	10947076-2	WASHER,SPRING TENSI.....	2
13	PAOZZ	96906	MS9320-15	WASHER,FLAT.....	2
14	PAOZZ	19207	10863738	HINGE,TRAVEL LOCK G.....	1
15	PAOZZ	19207	7972100	PIN,STRAIGHT,HEADED.....	2
16	PAOZZ	96906	MS16555-651	PIN,STRAIGHT,HEADLE.....	2
17	PAOZZ	96906	MS27183-27	WASHER,FLAT.....	2
18	PAOZZ	96906	MS24665-425	PIN,COTTER.....	2
19	PAOZZ	19207	10893875	HANDLE,GUN TRAVEL L.....	1
20	PAOFF	19207	11673892	BRACKET,TRAVEL LOCK.....	1
21	PAOFF	19207	12290685	. BRACKET,ASSEMBLY.....	1
22	PAOZZ	96906	MS122129	. INSERT,SCREW THREAD.....	1
23	PAOZZ	96906	MS27183-25	WASHER,FLAT.....	1
24	PAOZZ	96906	MS9048-112	PIN,SPRING.....	1

END OF FIGURE

157-1

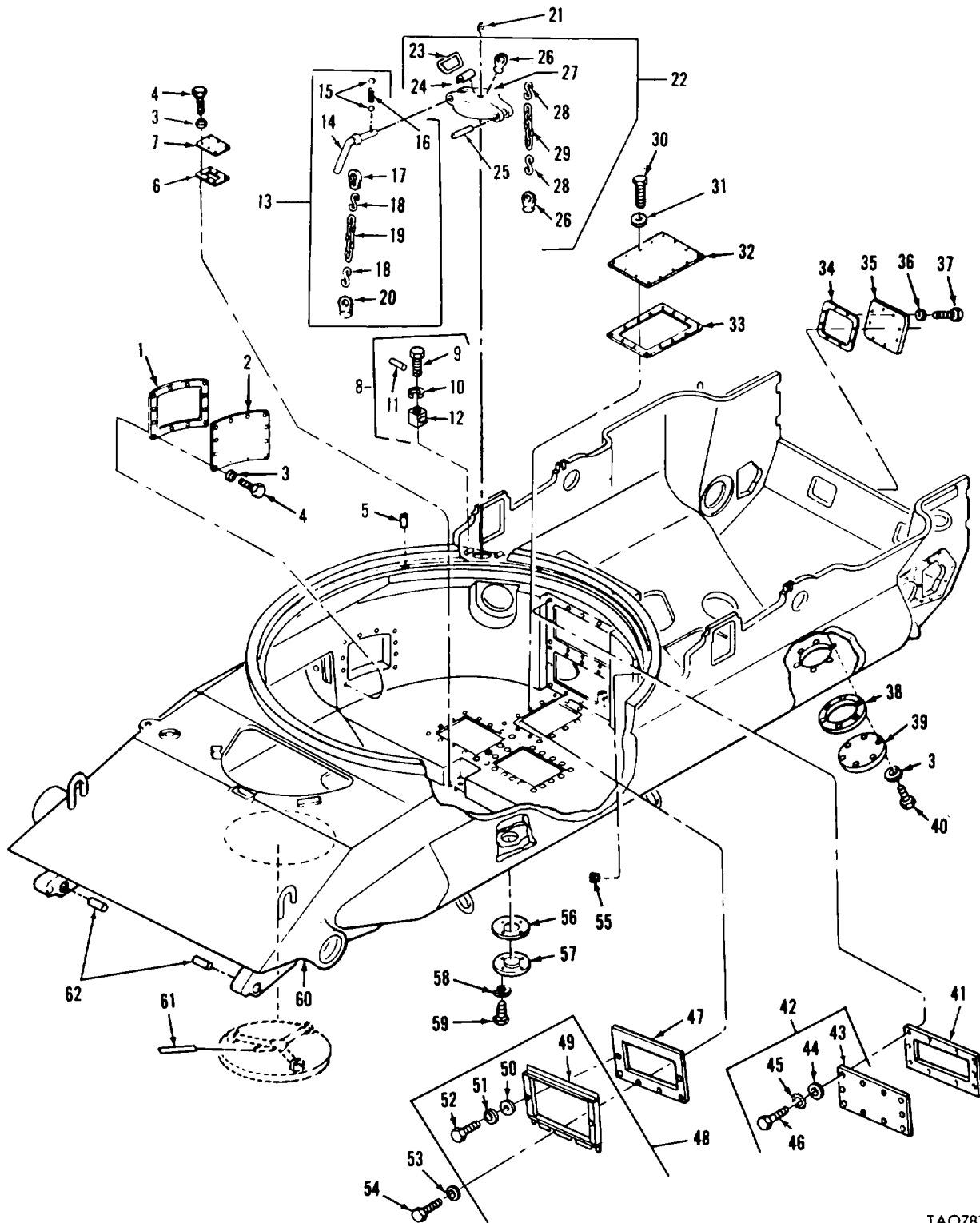

TAO78776

FIGURE 158. UPPER HULL BODY COVERS, HATCHES AND RELATED PARTS

SECTION II					
(1)	(2)	(3)	(4)	(5)	(6)
ITEM NO	SMR CODE	CAGEC	PART NUMBER	DESCRIPTION AND USABLE ON CODES (UOC)	QTY
GROUP 1801: HULL ASSEMBLIES					
FIG.158 UPPER HULL BODY COVERS9 HATCHES AND RELATED PARTS					
1	PAOZZ	19207	8762244	GASKET	2
2	PAOZZ	19207	8762245	COVER,ACCESS	2
3	PAOZZ	96906	N535338-65	WASHER,LOCK	42
4	PAOZZ	96906	NS18154-58	SCREW, CAP HEXAGON H	30
6	PAOZZ	19207	8721804	GASKET	1
7	PAOZZ	19207	8162328	COVER,ACCESS	1
8	XDOOO	19207	7364583	BRACKET ASSEMBLY.....	1
9	PAOZZ	19207	7364584	. BOLT,MACHINE.....	1
10	PAOZZ	96906	NS35338-50	. WASHERILOCK.C	1
11	PAOZZ	96906	MS35677-13	. PIN, GROOVED HEADLES.....	1
12	XAOZD	19207	7364783	. RETAINER CAP LOCKC.....	1
13	PAOOZ	19207	62C0399	FUEL TANK CAP RETAI	1
14	XAOZZ	19207	6200401	. HANDLE,HATCH COVER	
15	XAOZZ	96906	MS19059-2412	. BALL, BEARING.....	2
16	XAOZZ	21450	506553	. SPRING,HELICAL COMP	1
17	PAOZZ	19207	5158751	. RING, CONNECTING ROU.....	1
18	PAOZZ	96906	MS87006-51	. HOOK, CHAIN,S.....	1
19	MOOZZ	18876	819906	. CHAIN,WELDLESS (MAKE FROM P/N	V
				C43974).....	
20	PAOZZ	96906	NS51930-1	. PAD EYE	1
21	PAOZZ	24617	272977	PLUG,PIPE	1
22	PAOZZ	19207	10915265	. CAP,FILLER OPENING.....	1
23	PADZZ	19207	10915265	. CAP,FILLER OPENING.....	1
24	XAOZZ	19207	7009128	. STRAP.....	1
25	XAOZZ	19207	10915485	. PIN.....	1
26	PAOZZ	96906	MS51930-1	. PAD EYE	2
27	XAOZZ	19207	E685974	OVER,ACCESS.....	1
28	PADZZ	96906	MS87006-51	HOOK,CHAIN,S.....	2
29	MOOZZ	18876	819906	CHAIN, WELDLESS (MAKE FROM P/N	V
				819906.....	
				UOC :C28	
30	PAOZZ	96906	MS90728-32	BOLT,MACHINE.....	42
31	PAOZZ	96906	MS27183-12	WASHER,FLAT	42
32	PAOZZ	19207	12291100	COVER,ACCESS	3
33	PAOZZ	19207	10864181	GASKET	3
34	PAOZZ	19207	8364452	GASKET	2
35	PAOZZ	19207	8364451	COVER,ACCESS	2
36	PAOZZ	96906	MS35338-46	WASHER,LOCK	16
37	PAOZZ	96906	MS90728-67	SCREW,CAP HEXAGON H	16
38	PAOZZ	19207	10863983	GASKET	2
39	PAOZZ	19207	10864021	COVER,ACCESS	2
40	PAOZZ	96906	MS90728-65	SCREW,CAP,HEXAGON H	12
41	PAOZZ	19207	11591160	GASKET	1
42	PAOOO	19207	11591163	COVER,ACCESS	1
43	XAOZZ	19207	11591163-1	COVER.....	1
44	PAOZZ	96906	MS27183-14	WASHER,FLAT	10
45	PAOZZ	96906	MS35335-35	WASHER,LOCK	10

SECTION II

TM 9-2350-253-20P-1

(1) ITEM NO	(2) SMR CODE	(3) CAGEC	(4) PART NUMBER	(5) DESCRIPTION AND USABLE ON CODES (UOC)	(6) QTY
46	PAOZZ	19207	12252080-1	BOLT, EXTERNALLY REL	10
47	PAOZZ	19207	11655464	GASKET.....	1
48	PAOOO	19207	11655460	COVER,ACCESS.....	1
49	XAOZZ	19207	11655461	COVER.....	1
50	PAOZZ	96906	MS27183-14	WASHER,FLAT.....	2
51	PAOZZ	96906	MS35335-35	WASHER,LOCK.....	2
52	PAOZZ	19207	12252080-1	BOLT, EXTERNALLY REL	2
53	PAOZZ	96906	MS27183-14	WASHER.FLAT.....	4
54	PAOZZ	96906	MS18154-58	SCREW,CAP,HEXAGON H.....	4
55	PAOZZ	96906	MS27769-6	PLUG,PIPE	1
56	PAOZZ	19201	734774	GASKET.....	2
51	PAOZZ	19207	8734773	COVER.....	2
58	PAOZZ	96906	MS35338-67	WASHER,LOCK.....	8
59	XDOZZ	96906	MS90728-114	SCRE ,CAP,HEXAGON H	8
61	PADZH	L9207	10S15423	DECAL, ESCAPE HATCH HANDLE.....	1
62	XAOZZ	19207	10870836	PLUG.....	2

END OF FIGURE

158-2

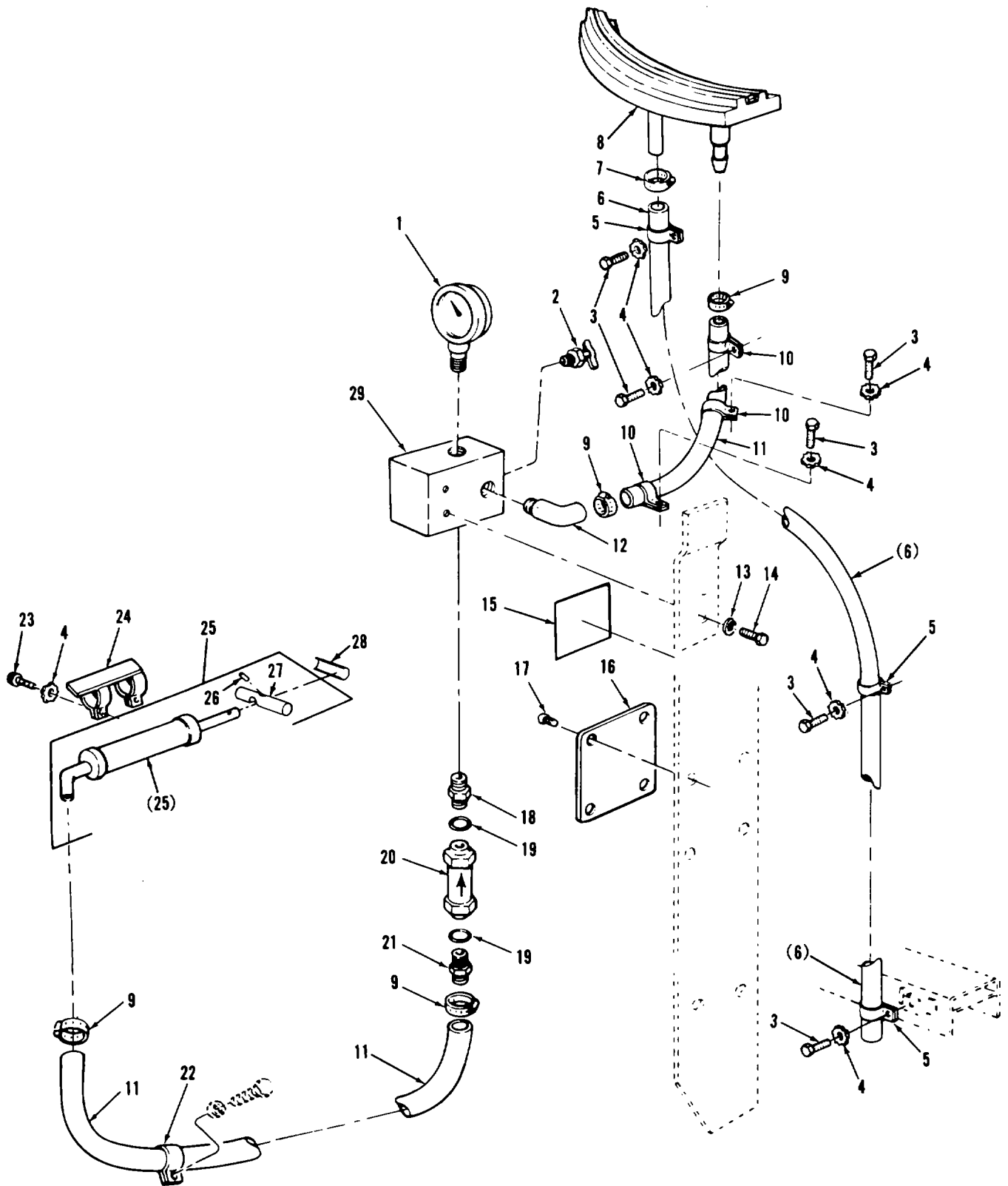

TA328349

FIGURE 159. INFLATABLE SEAL, PUMP, RACE DRAIN, AND RELATED PARTS

SECTION II

TM 9-2350-253-20P-1

(1) ITEM NO	(2) SMR CODE	(3) CAGEC	(4) PART NUMBER	(5) DESCRIPTION AND USABLE ON CODES (UOC)	(6) QTY
GROUP 1801: HULL ASSEMBLIES					
FIG.159 INFLATABLE SEAL,PUMP,RACE DRAIN,AND RELATED PARTS					
1	PAOZZ	19207	8711336	GAGE,PRESSURE,AIR	1
2	PAOZZ	96906	MS35783-1	COCK,DRAIN.....	1
3	PADZZ	96906	MS90728-2	SCREW,CAP,HEXAGON H.....	5
4	PAOZZ	96906	MS35335-33	WASHER,LOCK.....	7
5	PAOZZ	96906	MS21333-43	CLAMP,LOOP	3
6	MOOZZ	19207	10870561	HOSE (MAKE FROM P/N 3R3801)	V
7	PADZZ	96906	MS35842-11	CLAMP,HOSE	1
9	PAOZZ	96906	MS35842-10	CLAMP,HOSE	4
10	PAOZZ	96906	MS21333-38	CLAMP,LCOP	3
11	MOOZZ	19201	1087341	HOSE,NONMETALLIC (MAKE FROM MIL-H- 3992)	V
12	PAOZZ	19207	7352C19	ELBOW,PIPE TO HOSE	1
13	PAOZZ	96906	MS35333-40	WASHER,LOCK.....	2
14	PAOZZ	96906	MS90725-3	SCREW,CAP,HEXAGON H.....	2
15	PAOZZ	19207	12291118	MARKER ,IDENTIFICATI.....	1
16	PAOZZ	19207	1C893628	PLATE,INSTRUCTION	1
17	PAOZZ	96906	MS21318-21	SCREW,DRIVE	4
18	PAOZZ	19207	10887053	ADAPTER,STRAIGHT,PIC	1
19	PADZZ	96906	MS29512-04	PACKING ,PREFORMED	2
20	PAOZZ	96906	MS28882A-4	VALVEYCHECK.....	1
21	PAOZZ	19207	10870519	ADAPTER,STRAIGHT,HO.....	1
22	PAOZZ	96906	MS21333-59	CLAMP,LOOP	1
23	PAOZZ	96906	MS90727-10	SCREW,CAP,HEXAGON H.....	2
24	PAOZZ	19207	10915436	CLAMP,LOOP	1
25	XDOOZ	19207	1033913	PUMP ,INFLATING,MANU	1
26	PAOZZ	81343	NAS561P3-11	. PIN,SPRING	1
27	PAOZZ	19207	1C870370	. HANDLE ,PUMP ,SEAL ,IN	1
28	PAOZZ	19207	10915409	DECAL,HAND INFLATING PUMP	1
29	PAOZZ	19207	10870376	MANIFOLD,GAGE VALVE.....	1

END OF FIGURE

159-1

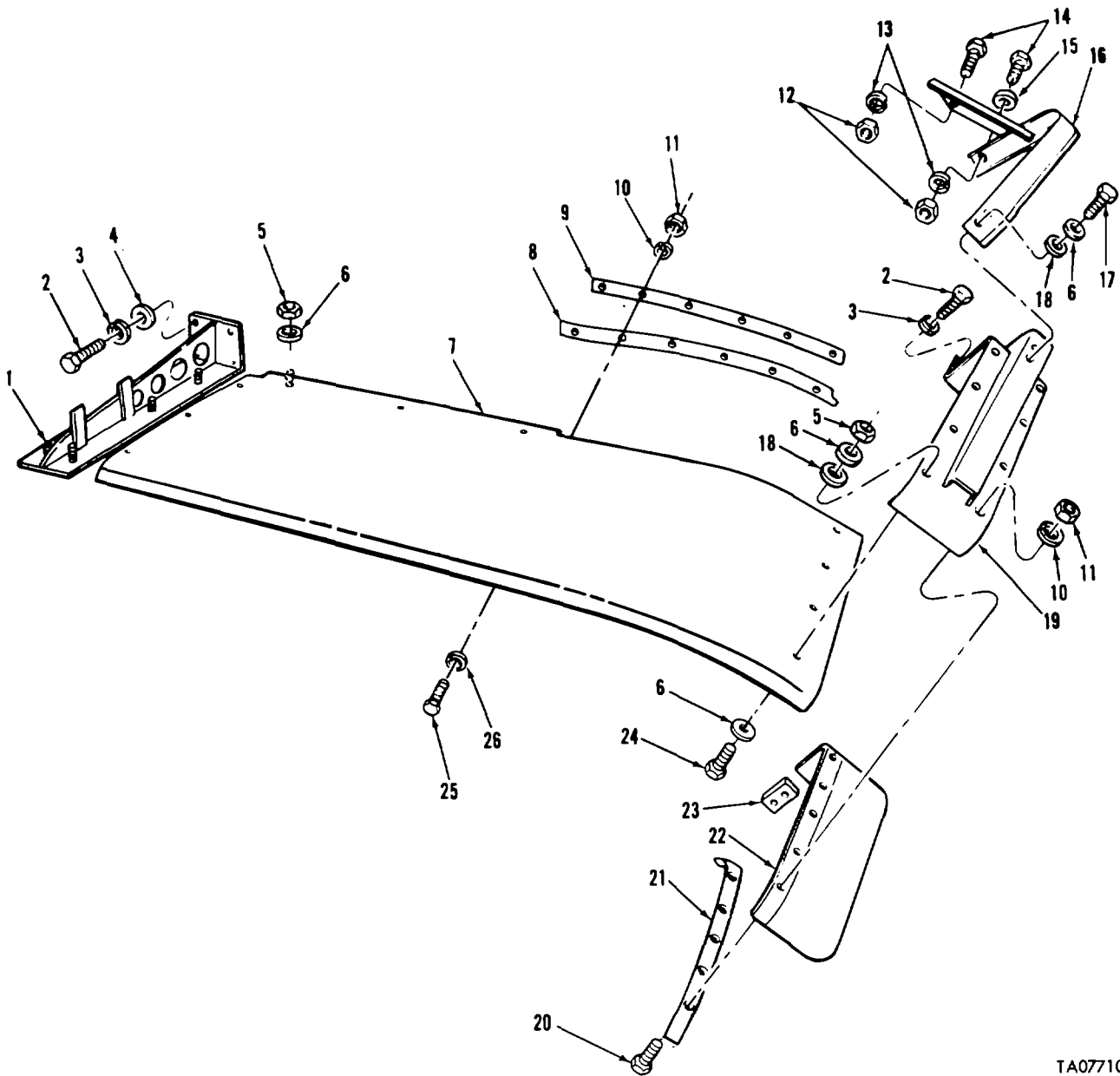

TA077102

FIGURE 160. FRONT FENDER AND RELATED PARTS

SECTION II

TM 9-2350-253-20P-1

(1) ITEM NO	(2) SMR CODE	(3) CAGEC	(4) PART NUMBER	(5) DESCRIPTION AND USABLE ON CODES (UOC)	(6) QTY
GROUP 1802: FENDERS					
FIG.160 FRONT FENDER AND RELATED PARTS					
1	PAOZZ	19207	10952213	SUPPORT,FENDER NO.2,LEFT	1
1	PAOZZ	19207	10952209	SUPPORT,FENDER,NO.2RIGHT	1
2	PAOZZ	96906	MS90728183	SCREW,CAP,HEXAGON H.....	16
3	PAOZZ	96906	MS35338-51	WASHER,LOCK.....	16
4	PAOZZ	96906	MS27183-23	WASHER,FLAT.....	8
5	PAOZZ	96906	NS5198-7	NUT,SELF-LKING EX.....	20
6	PAOZZ	96906	NS27183-17	WASHER,FLAT.....	32
7	PAOZZ	19207	10940272-1	FENDER,VEHICULAR,LEFT	1
7	PAOZZ	19207	10940272-2	FENDER,VEHICULAR,,RIGHT.....	1
8	PAOZZ	19207	10S40267	ANTISQUEAK,FENDER	2
9	PAOZZ	19207	109402711	STRIP,FEDER FILLER	2
10	PAOZZ	96906	MS35338-44	WASHERFLK.....	26
11	PAOZZ	96906	MS51968-2	NUT,PLAIN,HEXAGON	26
12	PAOZZ	96906	MS51967-14	NUT,PLAIN,HEXAGON	4
13	PAOZZ	96906	MS35338-48	WASHER,LOCK.....	4
14	PAOZZ	96906	MS90728-116	SCREW,CAP,HEXAGON H.....	4
UOC :C28					
15	PAOZZ	96906	NS27183-19	WASHER,FLAT.....	2
16	PAOZZ	19207	12270911-2	GUARD,LAMP LEFT.....	1
16	PAOZZ	19207	10S40260-2	GUARD, HEADLAMP, RIGHT	1
17	PAOZZ	96906	MS35763-833	BOLT,SELF-LKING	4
18	PAOZZ	96906	MS27183-13	WASHER,FLAT.....	12
19	PAOZZ	19207	116376'8-1	SUPPORT,FENDER,LEFT FRONT.....	1
19	PAOZZ	19207	11631698-2	SUPPORT,FENDER,RIGHT,FRONT	1
20	PAOLZ	96906	NS90727-8	SCREW,CAP,HEXAGON H.....	14
21	PAOZZ	19207	10887138	RETAINER EXTENSICN,	2
22	PAOZZ	19207	1S040256-1	EXTENSICN,FENDER,VE,LEFT	1
22	PAOZZ	19207	10940256-2	EXTENSICN,FENDER,VE,RIGHT	1
23	PAOZZ	19207	10940255	SPACER,PLATE	2
24	PAOZZ	96906	MS90728-62	SCREW,CAP,HEXAGON H.....	8
25	PAOZZ	96906	MS90727-7	SCREW,CAP,HEXAGON H.....	12
26	PAOZZ	96906	MS27183-10	WASHER,FLAT.....	12

END OF FIGURE

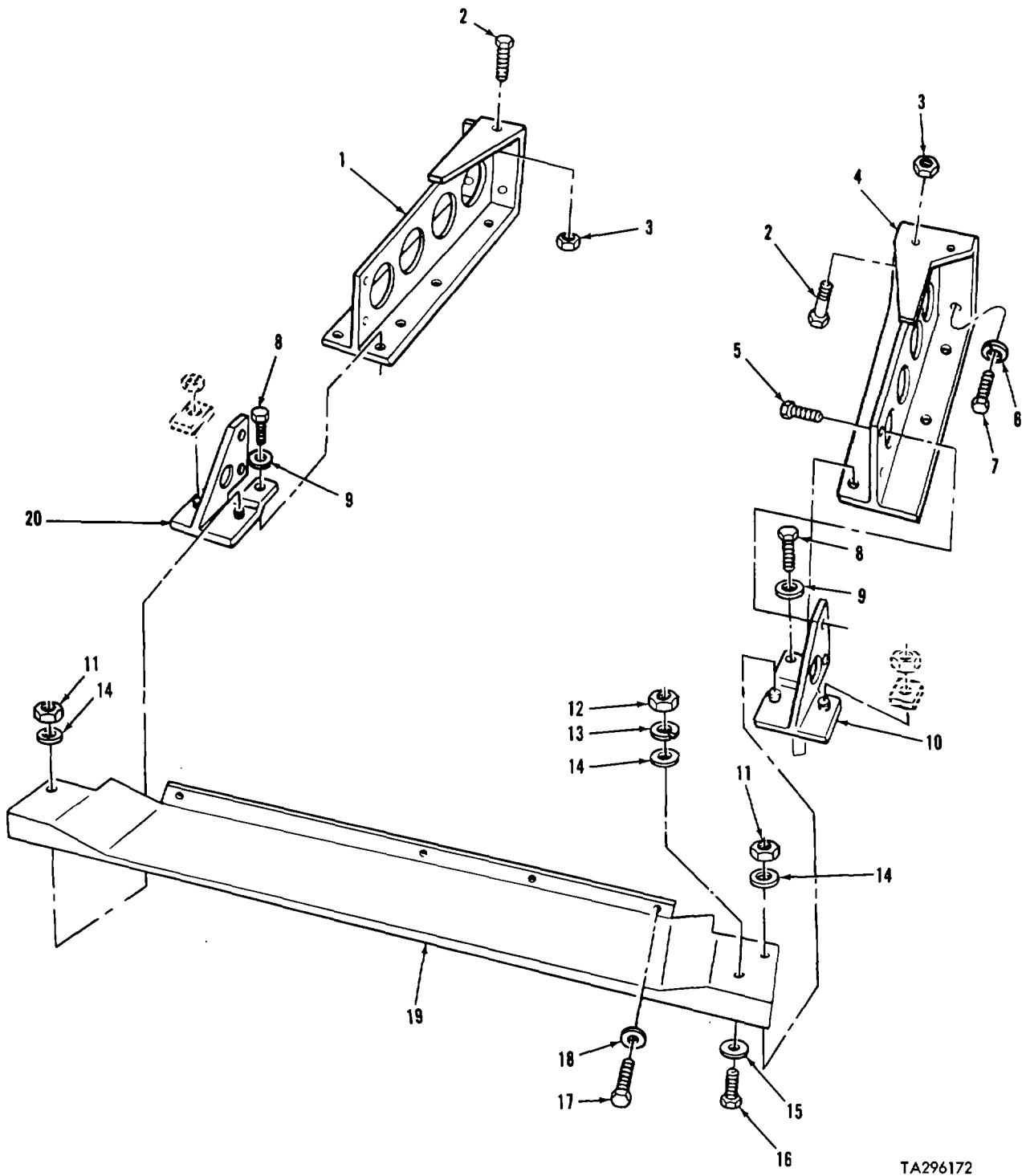

TA296172

FIGURE 161. FENDER SUPPORTS AND RELATED PARTS

SECTION II

TM 9-2350-253-20P-1

(1) ITEM NO	(2) SMR CODE	(3) CAGEC	(4) PART NUMBER	(5) DESCRIPTION AND USABLE ON CODES (UOC)	(6) QTY
GROUP 1802: FENDERS					
FIG.161 FENDER SUPPORTS AND RELATED PARTS					
1	PAOZZ	19207	12290526-1	SUPPORT,FENDER, NO.3,LEFT	1
1	PAOZZ	19207	12290526-2	FRAME SECTION,STRUC,NO.3 RIGHT	1
2	PADZZ	96906	MS90728-112	SCREW,CAP,HEXAGON H	6
3	PAOZZ	96906	NS51922-33	NUT,SELF-LOCKING,HE	6
4	PAOZZ	19207	12290527-1	SUPPORT,FENDER,NO.4,LEFT	1
4	PAOZZ	19207	12290527-2	SUPPORT,FENDER,NO.4,RIGHT	1
5	PAOZZ	96906	NS1B154-58	SCREW,CAP,HEXAGON H	8
6	PAOZZ	96906	M535338-51	WASHER,LOCK	16
7	PAOZZ	96906	N590728-185	SCREW,CAP,HEXAGON H	16
8	XDOZZ	96906	MS18154-60	SCREW,CAP,HEXAGON H BRACKET TO	4
				NO.3 LEFT AND RIGHT SUPPORT	
9	PAOZZ	19204	10910174-16	WASHER,FLAT	4
10	PAOZZ	19207	8762503	BRACKET,DOUBLE ANGL,LEFT	1
10	PAOZZ	19207	8762504	BRACKET,DOUBLE ANGL,RIGHT	1
11	PADZZ	96906	MS51L988-7	NUT,SELF-LOCKING,EX	4
12	PADZZ	96906	NS519671-8	NUT,PLAIN,HEXAGON	2
13	PAOZZ	96906	MS35338-46	WASHER,LOCK	2
14	PAOZZ	19207	11654843	WASHER,FLAT	6
15	PAOZZ	96906	MS27183-14	WASHER,FLAT	2
16	PAOZZ	96906	MS90728-62	SCREW,CAP,HEXAGON H	2
17	PAOZZ	96906	MS18154-58	SCREW,CAP,HEXAGON H	8
18	PAOZZ	19204	109L0174-22	WASHER,FLAT	8
19	PAOZZ	19207	11659711-1	EXTENSION,FENDER,LEFT	1
19	PAOZZ	19207	11659711-2	EXTENSICN,FENDER,RIGHT	1
20	PAOZZ	19207	11655113-2	BRACKET,MOUNTING,RIGHT	1
20	PAOZZ	19207	11655113-1	BRACKET,MOUNTING,LEFT	1

END OF FIGURE

161-1

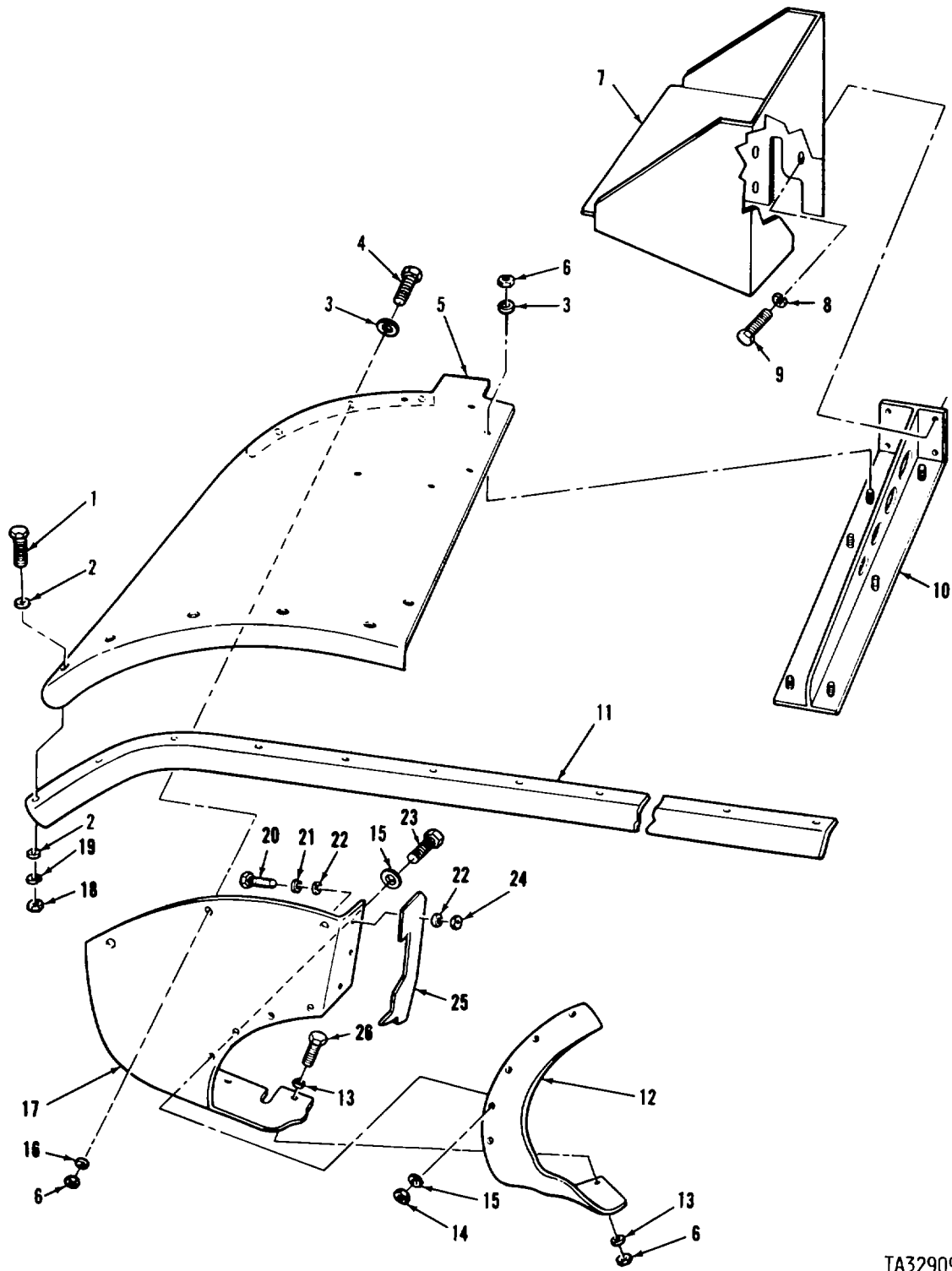

TA329092

FIGURE 162. REAR FENDER AND RELATED PARTS

SECTION II

TM 9-2350-253-20P-1

(1) ITEM NO	(2) SMR CODE	(3) CAGEC	(4) PART NUMBER	(5) DESCRIPTION AND USABLE ON CODES (UOC)	(6) QTY
GROUP 1802: FENDERS FIG.162 REAR FENDER AND RELATED PARTS					
1	PAOZZ	96906	MS18154-58	SCREW,CAP,HEXAGON H.....	22
2	PAOZZ	96906	MS27183-14	WASHER,FLAT.....	44
3	PAOZZ	96906	MS27183-17	WASHER,FLAT.....	26
4	PAOZZ	96906	MS90728-64	SCREW,CAP,HEXAGON.....	6
5	PAOZZ	19207	10873806	FENDER,VEHICULAR,,LEFT.....	1
5	PAOZZ	19207	10873807	FENDER,VEHICULAR,'RIGHT.....	1
6	PAOZZ	96906	MS51988-7	NUT,SELF-LOCKING,EX.....	24
7	PAOZZ	19207	12270327	BRACKET,HANDSET (ATTACH TO BRACKET P/N 11658972,NO.5.RIGHT).....	1
8	PAOZZ	96906	M235338-51	WASHER,LOCK.....	8
9	PAOZZ	96906	MS90728-183	SCREW,CAP,HEXAGON H.(USE WITH LEFT VEHICULAR FENDER P/N 10873806).....	4
9	PAOZZ	96906	MS90725-186	SCREW,CAP,HEXAGON H.(USE WITH RIGHT FENDER P/N 10873807).....	4
10	PAOZZ	19207	10952211	SUPPORT,FENDER,,NO.5,LEFT.....	1
10	PAOZZ	19207	11658972	BRACKET,ANGLE,, NO.5.RIGHT.....	1
11	PAOZZ	19207	10S11305-1	ANGLE1FENDER REINFO,1LEFT.....	1
11	PAOZZ	19207	10S11305-2	ANGLE,FENDER REINFO,RIGHT.....	1
12	PAOZZ	19207	7972813	PAD ,CUSHIONING.....	2
13	PAOZZ	96906	MS27183-15	WASHER,FLAT.....	8
14	PAOZZ	96906	MS21044N4	NUT,SELF-LOCKING HE.....	18
15	PAOZZ	96906	MS27L83-10	WASHER,FLAT.....	36
16	PAOZZ	96906	MS27183-13	WASHER,FLAT.....	6
17	PAOZZ	19207	10873812	SHIELD,DUST,FENDER,,LEFT.....	1
17	PAOZZ	19207	10873813	SHIELD,DUST,FENDER,,RIGHT.....	1
18	PAOZZ	96906	MS51967-8	NUT,PLAIN,HEXAGON.....	22
19	PAOZZ	96906	MS3533-46	WASHER,LOCK.....	22
20	PAOZZ	96906	MS90727-8	SCREW,CAP.HEXAGON H.....	6
21	PAOZZ	96906	MS35338-44	WASHER,LOCK.....	6
22	PAOZZ	96906	MS27183-11	WASHER,FLAT.....	12
23	PADZZ	96906	MS90727-7	SCREW,CAP,HEXAGON H.....	18
24	PAOZZ	96906	MS519682	NUT,PLAIN,HEXAGON.....	6
25	PAOZZ	19207	8762534	ANTI SQUEEK BODY.....	2
26	PAOZZ	96906	MS90728-62	SCREW,CAP,HEXAGON H.....	4

END OF FIGURE

162-1

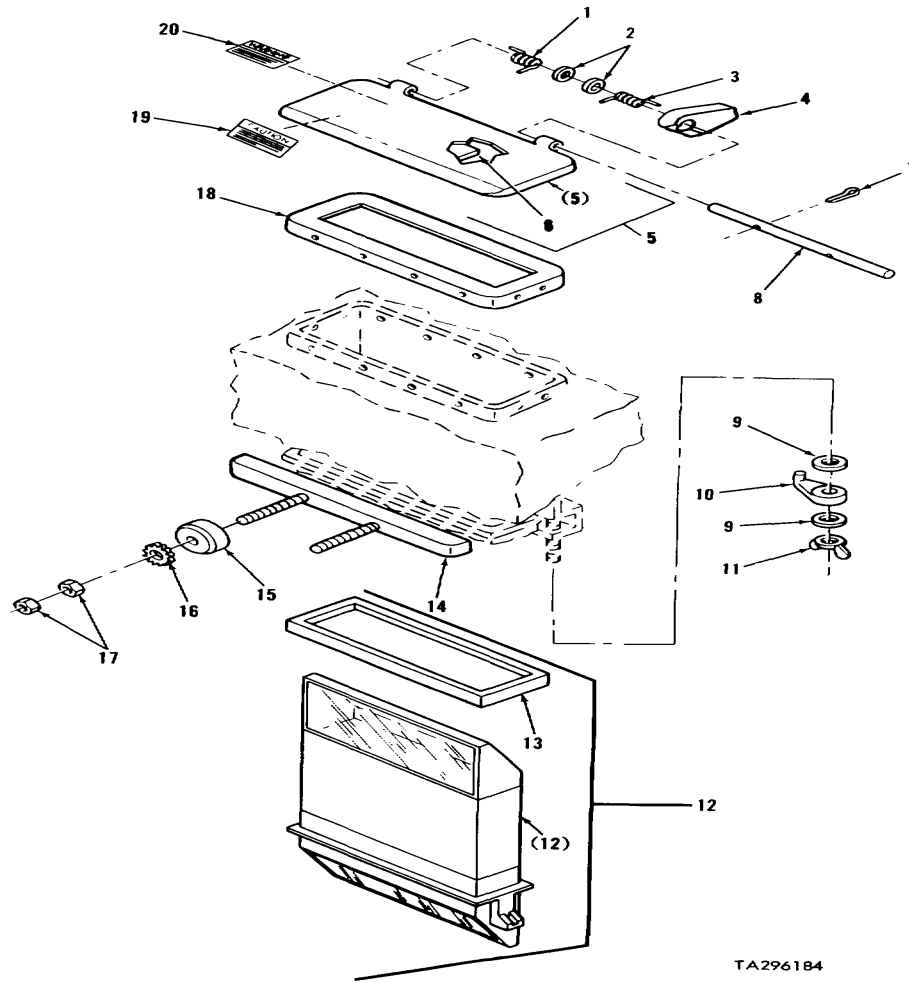

TA296184

FIGURE 163. DRIVER'S M27 PERISCOPE, COVER ASSEMBLY AND RELATED PARTS

SECTION II

TM 9-2350-253-20P-1

(1) ITEM NO	(2) SMR CODE	(3) CAGEC	(4) PART NUMBER	(5) DESCRIPTION AND USABLE ON CODES (UOC)	(6) QTY
				GROUP 1803: DRIVER'S PERISCOPE .AND HATCHES	
				FIG.163.DRIVER'S M27 PERISCOPE,.COVER ASSEMBLY AND RELATED .PARTS	
1	PAOZZ	19207	11591146-2	SPRING,HELICAL,TORS.,RIGHT HINGE	3
2	PAOZZ	96906	MS27183-I0	WASHER,FLAT	6
3	PAOZZ	19207	1591146-1	SPRING,HELICAL,TORS.,LEFT HINGE	3
4	PAOZZ	19207	10S23824	PAD EYE	6
5	PAOZZ	19207	86S35S7	COVER ASSEMBLY,PERI.....	3
6	PAOZZ	19207	36867	. PAD,CUSHIONING	1
7	PAOZZ	96906	MS24665-132	PIN,COTTER,PERISCOPE COVER HINGE	6
8	PAOZZ	19207	11591145	PIN,PERISCOPE HINGE	3
9	PAOZZ	96906	MS27183-I5	WASHER,FLAT	12
10	PAOZZ	73342	6782908	RETAINER DRIVERS PE	6
11	PAOZZ	96906	MS35425-74	NUT,PLAIN,WING	6
12	PAOZZ	19207	7633132	PERISCOPE M27	3
13	PCOZZ	19207	10S40477	. SEAL,NONMETALLIC SP.....	
14	PAOZZ	19207	10505390	RETAINER,PERISCOPE	1
15	PAOZZ	19207	10905384	NUTIPLAIN,KNURLED	2
16	PAOZZ	96906	MS35335-35	WASHER,LOCK.....	2
17	PAOZZ	96906	MS51967-8	NUT,PLAIN,HEXAGON	4
18	PAOZZ	19207	8693490	SEAL ASSY,PERISCOPE.....	3
19	PAOZZ	19207	11643358	PLATE,INSTRUCTION	1
20	PAOZZ	19207	12296626	DECAL WARNING	1

END OF FIGURE

163-1

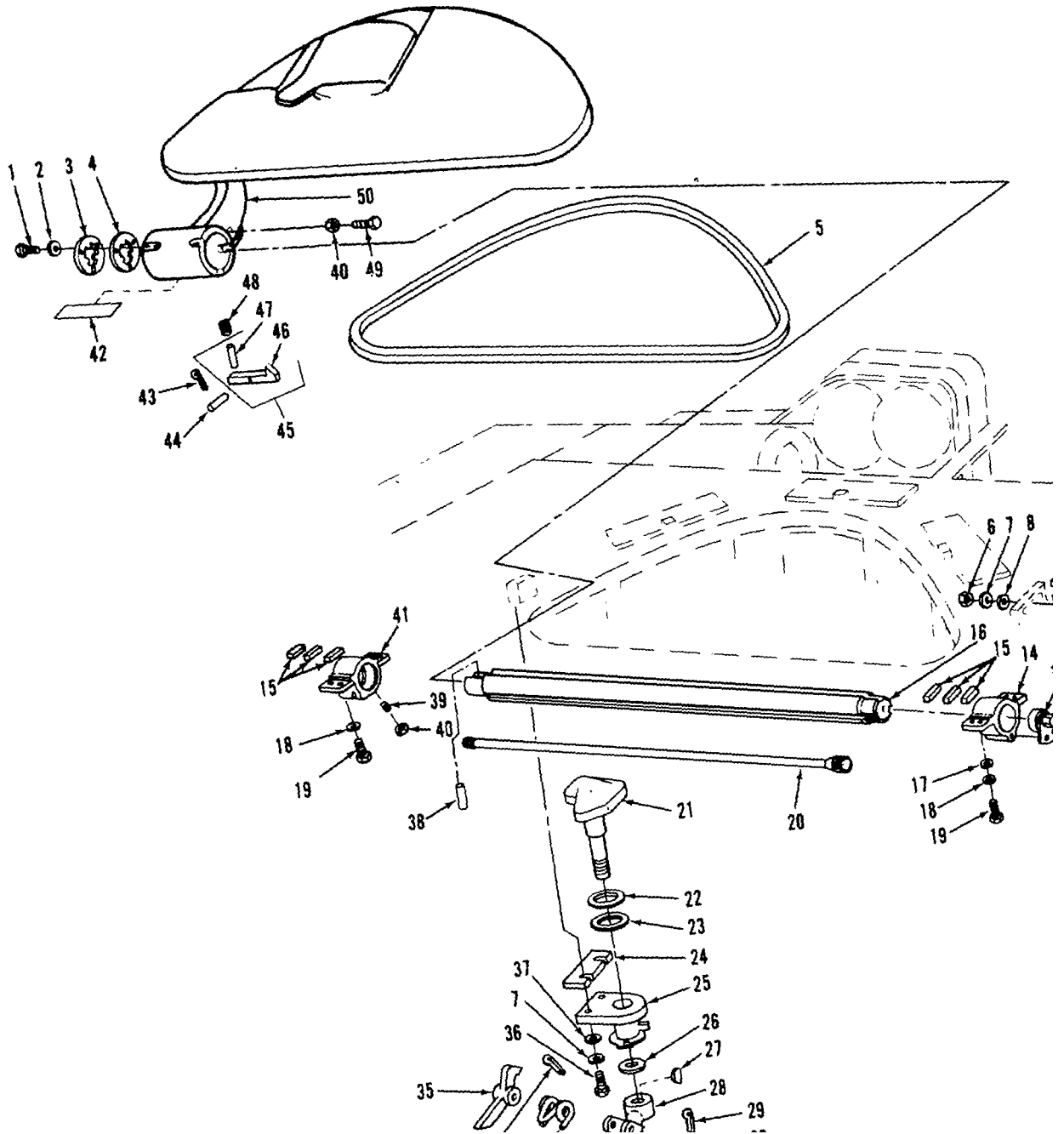

FIGURE 164. DRIVER'S HATCH COVER, LATCH ASSEMBLY, COMPONENTS, AND RELATED PARTS

SECTION II

TM 9-2350-253-20P-1

(1) ITEM NO	(2) SMR CODE	(3) CAGEC	(4) PART NUMBER	(5) DESCRIPTION AND USABLE ON CODES (UOC)	(6) QTY
GROUP 1803: DRIVER'S PERISCOPE AND HATCHES					
FIG.164 DRIVER'S HATCH COVER,LATCH ASSEMBLY,COMPONENTS ,AND RELATED PARTS					
1	PAOZZ	96906	MS35207-265	SCREW,MACHINE	6
2	PAOZZ	96906	MS35338-43	WASHER,LOCK.....	6
3	PAOZZ	19207	8762731	RETAINER, WIPER	2
4	PAOZZ	19207	8762730	WASHER,KEY	2
5	PAOZZ	19207	12291308	RUBBER RCUND SECTIO	1
6	PAOZZ	96906	MS51967-8	NUT,PLAIN,HEXAGCN.....	2
7	PAOZZ	96906	MS35338-65	WASHER,LOCK.....	4
8	PAOZZ	19207	7419474	WASHER,FLAT.....	4
9	PAOZZ	19207	8762822	BRACKET,DOUBLE ANGL.....	1
10	PAOZZ	96906	MS90728-65	SCREW,CAP,HEXAGON H.....	2
11	PAOZZ	96906	MS90726-109	SCREW,CAP,HEXAGON H.....	1
12	PAOZZ	96906	MS35338-48	WASHER,LOCK.....	1
13	PAOZZ	19207	8762648	ANCHOR.....	1
14	PAOZZ	19207	10887320	HOUSING,MECHANICAL ,RIGHT END.....	1
15	PAOZZ	19207	10887295	SPACER,PLATE ,.0598 THICK	V
15	PAOZZ	19207	10887302	SPACER,PLATE ,.0299 THICK	V
15	PAOZZ	19207	10887313	SHIM,.010 THICK.....	V
16	PAOZZ	19207	8762738	SHAFT,SHOULDERED	1
17	PAOZZ	96906	MS27183-18	WASHER,FLAT.....	4
18	PAOZZ	96906	MS35338-67	WASHER,LOCK.....	8
19	PAOZZ	96906	MS90726-113	SCREW,CAP,HEXAGON H.....	8
20	PAOZZ	19207	762732	TORSION.....	1
21	PAOZZ	19207	1087C596	PAL.....	1
22	PAOZZ	19207	6299516	WASHER,SPRING; TENS I.....	1
23	PAOZZ	19207	7052882	WASHER,FLAT.....	V
24	PAOZZ	19207	11637174	SPACER,PLATE,.0598 THICK	V
25	PBOZZ	19207	10870593	LOCK,DRIVERS HATCH	1
26	PADZZ	19207	7750931	WASHER,FLAT.....	1
27	PAOZZ	19207	5342445	KEY,WOODRUFF	1
28	PAOZZ	19207	10883884	DOG,DOOR CLOSER	1
29	PAOZZ	96906	NS24665-281	PIN,COTTER	2
30	PAOZZ	96906	NS51932-29	PIN,STRAIGHT HEADLE.....	1
31	PAOZZ	96906	NS24665-357	PIN,COTTER	1
32	PAOZZ	19207	5342444	NUT,PLAIN,CAP	1
33	PAOZZ	19207	10S15425	DECAL,LOCK HATCH CLOSED	1
34	PAOZZ	19207	10873717	SPRING,HELICAL,TORS	1
35	PAOZZ	19207	10S11612	LEVER,MANUAL CONTRC	1
36	PAOZZ	96906	MS90728-64	SCREW,CAP, HEXAGON H.....	2
37	PAOZZ	96906	MS27183-14	WASHER,FLAT.....	2
38	PADZZ	24617	141163	PIN,STRAIGHT,HEADLEC	1
39	PAOZZ	21450	140983	SETSCREW	1
40	PAOZZ	96906	MS35691-33	NUT,PLAIN,HEXAGON	2
41	PAOZZ	19207	1087319	HOUSING,MECHANICAL,LEFT END	1
42	PAOZZ	19207	10915407	DECAL,LOCK HATCH OPEN.....	1
43	PAOZZ	96906	MS24665-132	PIN,COTTER	2

SECTION II

TM 9-2350-253-20P-1

(1) ITEM NO	(2) SMR CODE	(3) CAGEC	(4) PART NUMBER	(5) DESCRIPTION AND USABLE ON CODES (UOC)	(6) QTY
44	PAOZZ	96906	MS51932-7	PIN,STRAIGHT,HEADLE.....	1
45	AODOO	19201	10873718	LATCH,ASSEMBLY	1
46	PAOZZ	19207	10873719	CLATCHIHATCH COVER.....	1
47	PAOZZ	88044	AN122708	PIN,STRAIGHT,HEADLE.....	1
48	PAOZZ	19207	10893791	SPRING,HELICAL,COMP	1
49	PAOZZ	21450	110098	SETSCREW	1
50	PBOOO	19207	12252115	COVER ASSEMBLY,DRIV (FOR COMPONENT PARTS SEE GROUP 1803: DRIVER'S HATCH COVER ASSEMBLY COMPONENTS, PASSIVE EQUIPPED VEHICLES)	1

END OF FIGURE

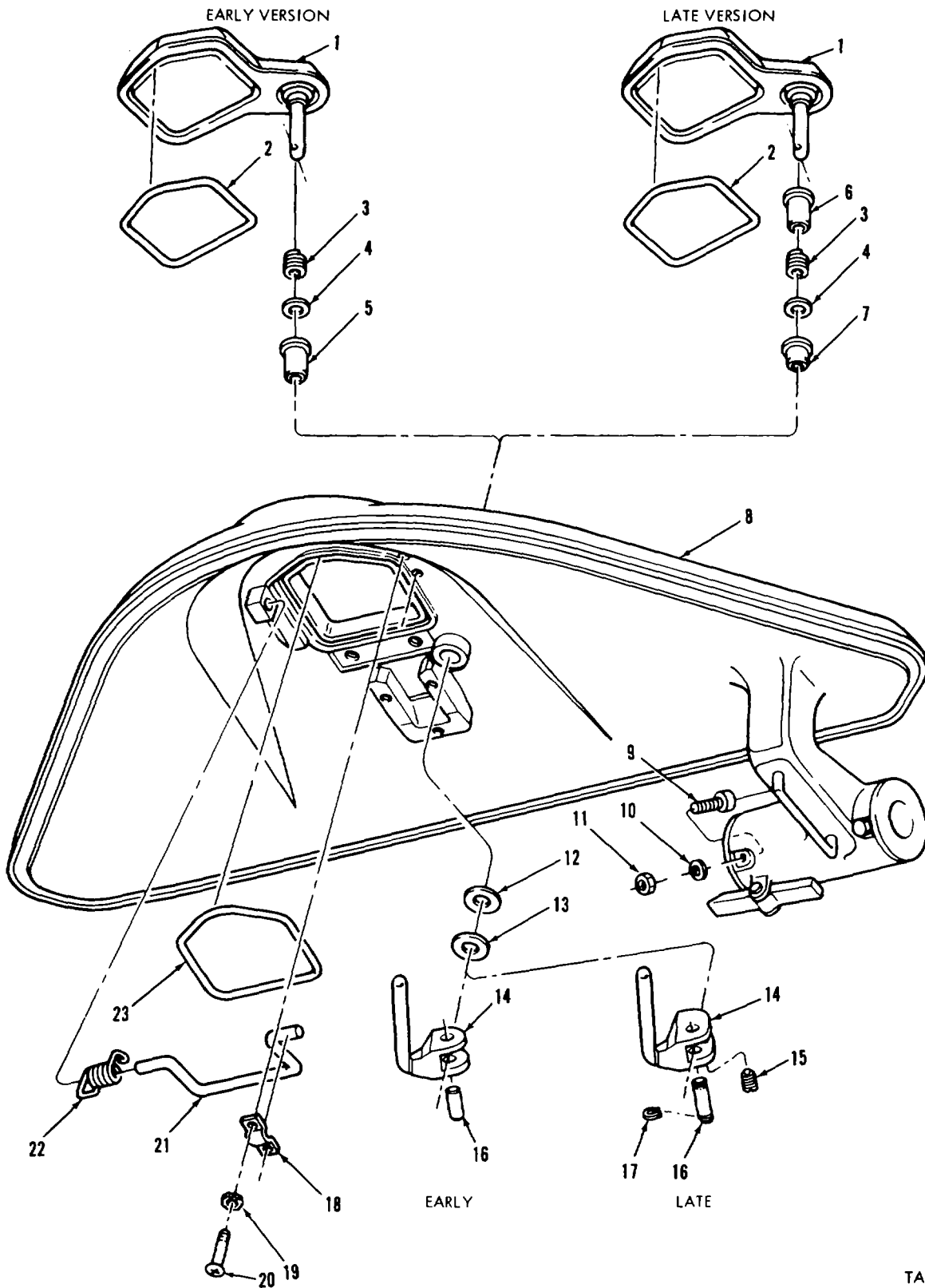

TA296098

FIGURE 165. DRIVER'S HATCH COVER ASSEMBLY COMPONENTS, PASSIVE EQUIPPED VEHICLES (ASSY P/M 12252115, FIG. 1 OF 2, DOORS AND RELATED PARTS)

SECTION II

TM 9-2350-253-20P-1

(1) ITEM NO	(2) SMR CODE	(3) CAGEC	(4) PART NUMBER	(5) DESCRIPTION AND USABLE ON CODES (UOC)	(6) QTY
GROUP 1803: DRIVER'S PERISCOPE AND HATCHES					
FIG.165 DRIVER'S HATCH COVER ASSEMBLY COMPONENTS,PASSIVE EQUIPPED VEHICLES (ASSY P/N 12252115,FIG. 1 OF 2,DOORS AND RELATED PARTS)					
1	PBOZZ	19207	12270547	DOOR,ACCESS (LATE VERSION)	1
1	PBOZZ	19207	12252052	DOOR,HATCH,VEHICLE (EARLY VERSION)	1
2	PAOZZ	19207	12270537	SEAL,RUBBER SPECIAL (USE WITH DOOR	1
				P/N 12270547)	
2	PCOZZ	19207	12252017	SEAL,NONMETALLIC ST (USE WITH DOOR	1
				P/N 12252 052)	
3	PADZZ	19207	12252057	SPRING,HELICAL,COMP (USE WITH DOOR	1
				P/N 12252052)	
3	PADZZ	19207	12304208	SPRING,HELICAL,COMP (USE WITH DOOR	1
				P/N 12270547)	
4	PAOZZ	19207	12252026-2	WASHER,FLAT.....	1
5	PAOZZ	19207	12252051	BUSHING,SLEEVE (USE WITH DOOR P/N	1
				12252052)	
6	PAOZZ	19207	12270543	BEARING,SLEEVE (USE WITH DOOR P/N	1
				12270547)	
7	PAOZZ	19207	12270544	BEARING,SLEEVE (USE WITH DOOR P/N	1
				12270547)	
8	PBOZZ	19207	12252066	DOOR,HATCH,VEHICLE (LATE VERSION)	1
9	PAOZZ	80205	NAS562-5TEE4	CAM FOLLOWER,NEFEDLE	6
10	PAOZZ	96906	MS35338-45	WASHER,LOCK.....	6
11	PAOZZ	96906	MS51968-5	NUT,PLAIN,HEXAGON	6
12	PAOZZ	19207	12252026-1	WASHER,FLAT.....V	
13	PAOZZ	19207	12252016	WASHER,FLAT.....	1
14	PAOZZ	19207	12290706	LEVER,MANUAL CONTRO (USE WITH DOOR	1
				P/N 12270547)	
14	PAOZZ	19207	12252388	HANDLE,DCOR (USE WITH DOOR PIN	1
				12252052)	
15	PAOZZ	19207	11669377	PLUNGER,QUICK RELEA (USE WITH DOOR	1
				P/N 12270547)	
16	PAOZZ	19207	12270545	PIN,GROOVED,HEADLES (USE WITH DOOR	1
				P/N 12270547)	
16	PAOZZ	96906	MS39086-272	PIN,SPRING (USE WITH DOOR P/N.....	1
				12252052)	
17	PAOZZ	96906	MS16624-1031	RING,RETAINING (USE WITH DOOR P/N.....	2
				12270547)	
18	PAOZZ	19207	11591175	STRAP HANDLE,HATCH	1
19	PAOZZ	96906	MS35335-33	WASHER,LOCK.....	1
20	PAOZZ	96906	MS35207-279	SCREW, MACHINE	2
21	PAOZZ	19207	12252130	HANDLE BALLC	1
22	PAOZZ	19207	12252142	SPRING,HELICAL,TORS	1
23	PAOZZ	96906	MS29513-251	PACKING,PREFORMED	1

END OF FIGURE

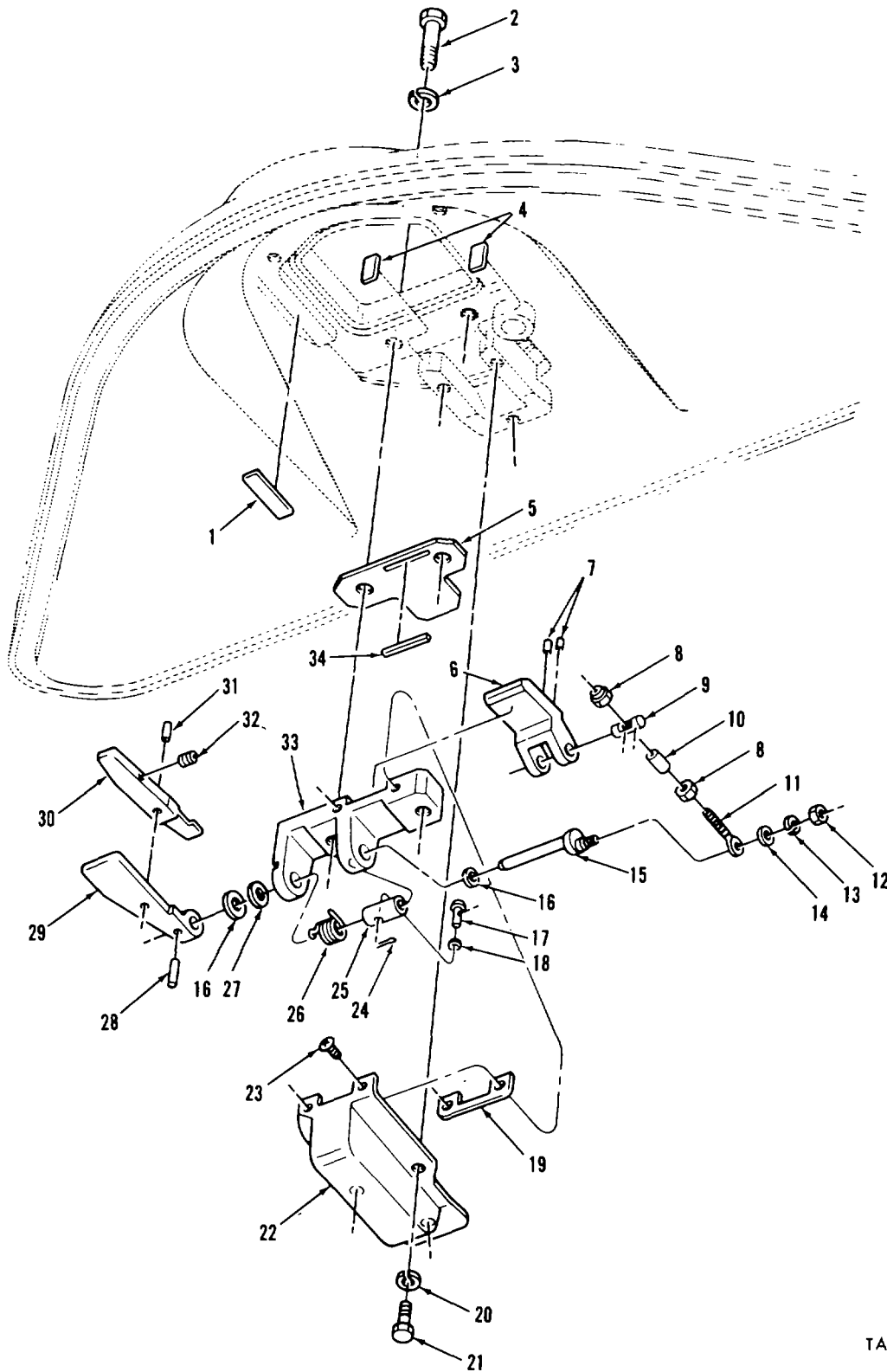

TA296031

FIGURE 166. DRIVER'S HATCH COVER ASSEMBLY COMPONENTS, PASSIVE EQUIPPED VEHICLES (ASSY P/H 12252115, FIG. 2 OF 2, PERISCOPE MOUNTING PARTS)

SECTION II

TM 9-2350-253-20P-1

(1) ITEM NO	(2) SMR CODE	(3) CAGEC	(4) PART NUMBER	(5) DESCRIPTION AND USABLE ON CODES (UOC)	(6) QTY
GROUP 1803: DRIVER'S PERISCOPE AND HATCHES					
FIG.166 DRIVER'S HATCH COVER ASSEMBLY COMPONENTS,PASSIVE EQUIPPED VEHICLES (ASSY P/N 12252L115,FIG. 2 OF 2,PERISCOPE MOUNTING PARTS)					
1	PCOZZ	19207	12252055	BUMPER,NONMETALLI	1
2	PAOZZ	96906	MS90728-114	SCREW,CAP,HEXAGON H	2
3	PAOZZ	96906	MS35338-48	WASHER,LOCK.....	2
4	PAOZZ	19207	12252082	FELT,MECHANICAL,PRE.....	2
5	PAOZZ	19207	12252032	PLATE,MOUNTING	1
6	PAOZZ	19207	12252019	DOG,DOOR CLOSER	1
7	PAOZZ	96906	MS51923-450	PIN,SPRING.....	2
8	PAOZZ	96906	MS51922-14	NUT,SELF-LOCKING,HE	2
9	PAOZZ	19207	12252028	PIN,SHOULDER,HEADLE	1
10	PADZZ	19207	12252027	SPACER,SLEEVE.....	1
11	PAOZZ	19207	12252029	CONNECTOR,ROD END	1
12	PAOZZ	96906	MS51972-1	NUT,PLAIN,HEXAGON	1
13	PAOZZ	96906	MS35338-139	WASHER,LOCK.....	1
14	PAOZZ	96906	MS2718310	WASHER,FLAT.....	1
15	PAOZZ	19207	12252030	SHAFT,HATCH COVER	1
16	PAOZZ	19207	12252050	WASHER,FLAT.....	2
17	PAOZZ	96906	MS9843-15	PIN,STRAIGHT,HEADED	1
18	PAOZZ	96906	MS27183-5	WASHER,FLAT.....	1
19	PAOZZ	19207	12252288	FELT,MECHANICAL,PRE.....	1
20	PAOZZ	96906	MS35338-44	WASHER,LOCK.....	3
21	PAOZZ	96906	MS90727-5	SCREW,CAP,HEXAGON H.....	3
22	PADZZ	19207	12252113	DOOR,ACCESS.....	1
23	PAOZZ	96906	MS51960-30	SCREW,MACHINE	2
24	PAOZZ	96906	MS24665-151	PIN,COTTER	1
25	PAOZZ	19207	12252068	BUSHING,SLEEVE	1
26	PAOZZ	19207	12252067	SPRING,HELICAL,TORS	1
27	PAOZZ	19207	122517509	SHIM,.094 THICK.....V	
28	PAOZZ	96906	MS39086-262	PINS PRING.....	1
29	PAOZZ	19207	12252502	HANDLE,DOOR	1
30	PAOLZ	19207	12252501	LEVER,LK-RELEASE	1
31	PAOZZ	96906	MS39086261	PIN,SPRING.....	1
32	PAOZZ	19207	12252069	SPRING,HELICAL,COMP.....	1
33	PADZZ	19207	12252500	HINGE,ACCESS DOOR	1
34	PAOZZ	19207	12252083	FELT,MECHANICAL,PRE.....	1

END OF FIGURE

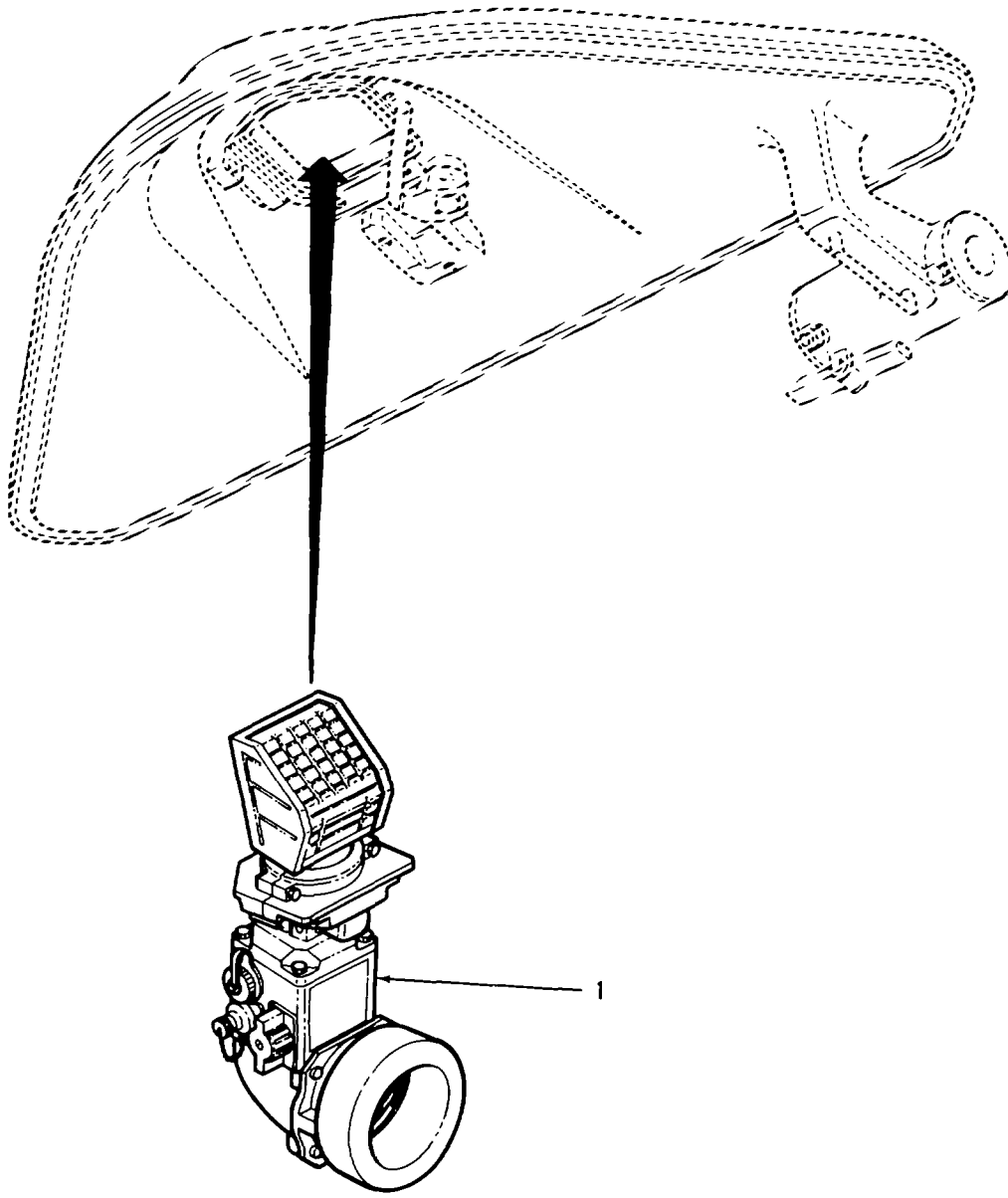

TA296195

FIGURE 167. DRIVER'S NIGHT VISION VIEWER ASSEMBLY

SECTION II

TM 9-2350-253-20P-1

(1) ITEM NO	(2) SMR CODE	(3) CAGEC	(4) PART NUMBER	(5) DESCRIPTION AND USABLE ON CODES (UOC)	(6) QTY
-------------------	--------------------	--------------	-----------------------	--	------------

GROUP 1803: DRIVER'S PERISCOPE AND HATCHES

FIG. 167 DRIVER'S NIGHT VISION VIEWER ASSEMBLY

1	PAODD	80063	SM-D-7714801	VIEWER, NIGHT VISION (FOR COMPONENT PARTS SEE TM 11-5855-249-23P)	1
---	-------	-------	--------------	---	---

END OF FIGURE

167-1

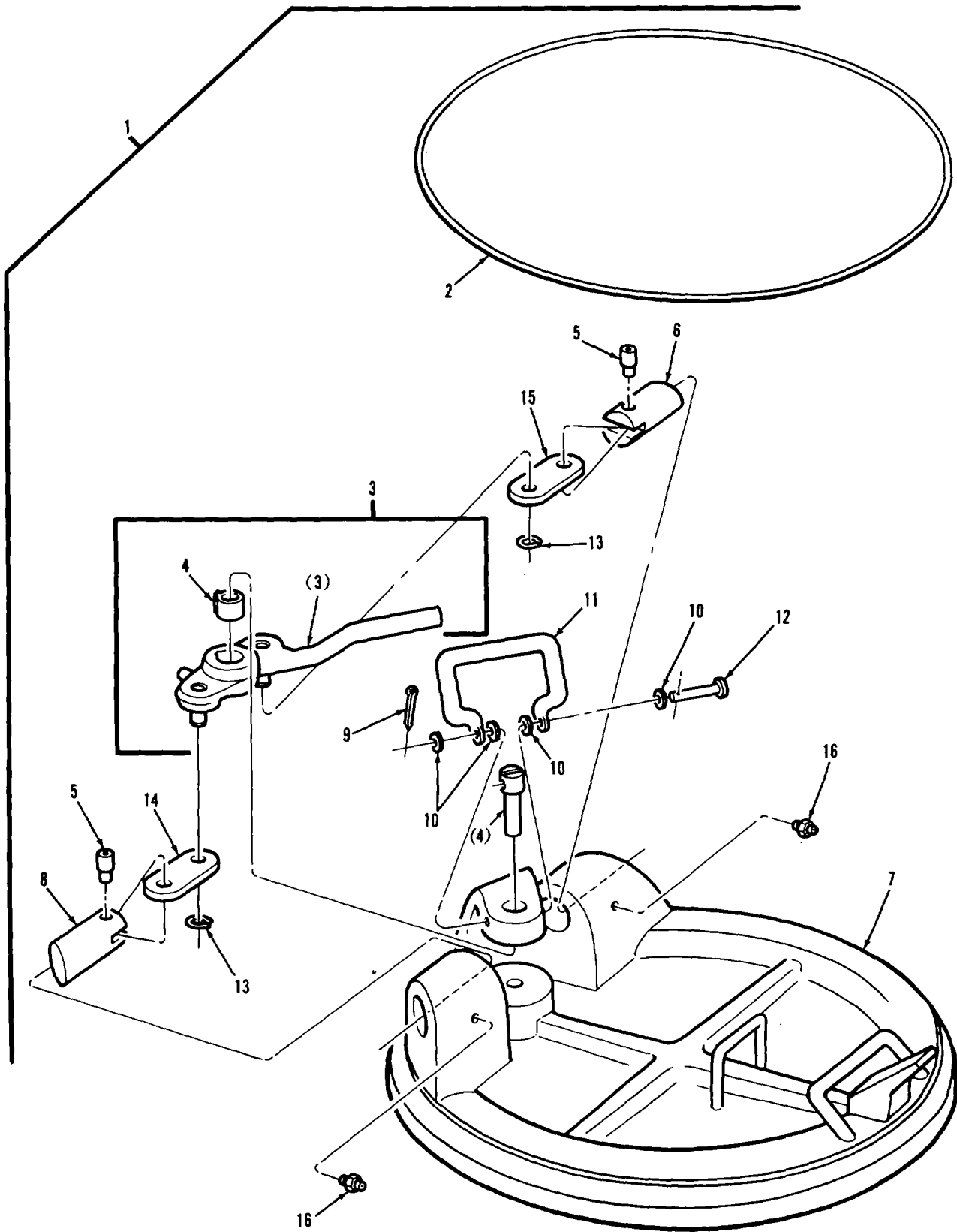

TA296032

FIGURE 168. DRIVER'S ESCAPE HATCH DOOR ASSEMBLY AND COMPONENTS (ROUND)

SECTION II					
(1)	(2)	(3)	(4)	(5)	(6)
ITEM	SMR		PART	DESCRIPTION AND USABLE ON CODES (UOC)	QTY
NO	CODE	CAGEC	NUMBER		
GROUP 1803: DRIVER'S PERISCOPE AND HATCHES					
FIG.168 DRIVER'S ESCAPE HATCH DOOR ASSEMBLY AND COMPONENTS (ROUND)					
1	PAOOO	19207	8744921	DOOR ASSY,ESCAPE	1
2	PAOZZ	19207	12252615	. PACKING,PREFORMED.....	1
3	PAOOO	19207	8744480	. CHANDLE ASSEMBLY,ESC	1
4	PAOZZ	19207	8335562	. SPRINGASSEMBLY	1
5	PAOZZ	19207	8744419	. BOLT,INTERNAL WRENC	2
6	PADZZ	19207	8744513	. PLUNGER,ESCAPE HATC	1
7	XAOZZ	19207	8335536	. HATCH DRIVERS ESC	1
8	PAOZZ	19207	8744512	. PLUNGER,LEFT,DRIVER	1
9	PAOZZ	96906	S524665-283	. PIN,COTTER	1
10	PAOZZ	96906	MS27183-12	. WASHER,FLAT	4
11	PAOZZ	19207	12291387	. HANDLE,BALL.....	1
12	PAOZZ	19207	12291368	. PIN,STRAIGHT HEAD.....	1
13	PAOZZ	96906	NS16624-1050	. RING,RETAINING	2
14	PAOZZ	19207	8744417	. LINK,DRIVERS ESCAPE.....	1
15	PAOZL	19207	8744416	. LINK,DRIVERS ESCAPE.....	1
16	PAOZZ	96906	MS15001-1	. FITTING,LUBRICATION.....	2
21	PAOZZ	19207	12291387	. HANDLE,BALL.....	1

END OF FIGURE

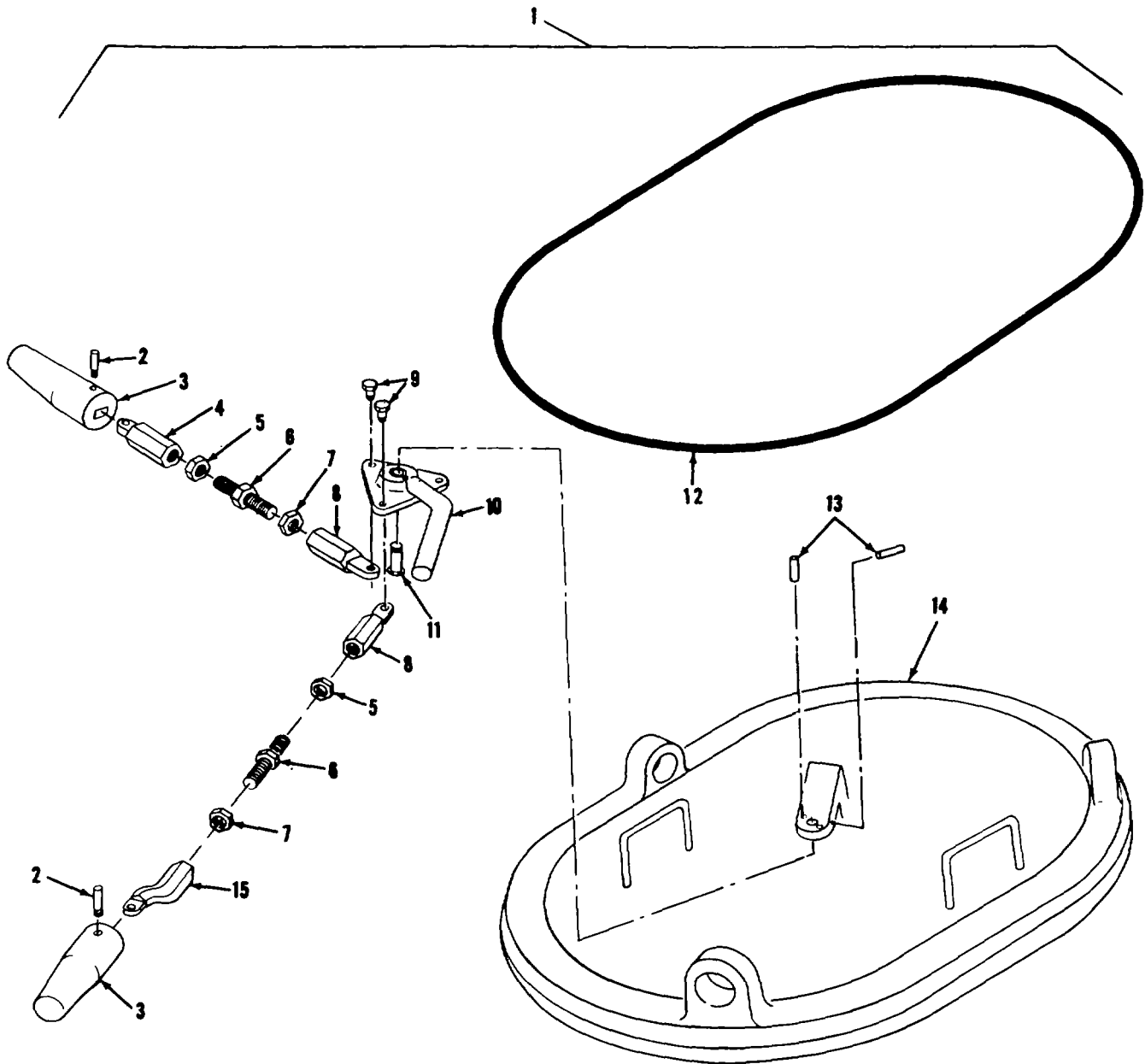

TA077109

FIGURE 169. DRIVER'S ESCAPE HATCH COVER ASSEMBLY AND COMPONENTS (OVAL)

SECTION II					
(1)	(2)	(3)	(4)	(5)	(6)
ITEM	SMR		PART	DESCRIPTION AND USABLE ON CODES (UOC)	QTY
NO	CODE	CAGEC	NUMBER		
GROUP 1803: DRIVER'S PERISCOPE AND HATCHES					
FIG. 169 DRIVER'S ESCAPE HATCH COVER ASSEMBLY AND COMPONENTS (OVAL)					
1	PADOD	19207	10911409	DOOR,HATCH,VEHICLE.....	1
2	PAOZZ	19207	8744415	. BOLT,INTERNAL WRENC	3
3	PAOZZ	192017	1011396	. BOLT,SURFACE.....	3
4	PAOZZ	19207	10933657	. CONNECTOR,ROD END	1
5	PAOZZ	96906	MS35691-33	. CNUT,PLAIN,HEXAGON.....	3
6	PAOZZ	19207	10511397	. STUD,DUAL THREADED	3
7	PADZZ	96906	MS27952-7	. NUT, PLAIN,HEXAGON	3
8	PAOZZ	19207	10S11401	. CONNECTOR,ROD END	3
9	PAOZZ	19207	11591073	. BOLT,SHOULDER.....	3
10	PAOZZ	19207	105114C4	. LEVER,MANUAL CONTRO.....	1
11	PADZZ	19207	1091138	. PIN,GROOVED,HEADED.....	1
12	PAOZZ	19207	12252009	. SEAL,NONMETALLIC RO	1
13	PAOZZ	96906	MS39086-258	. PIN,SPRING	2
14	XAOZZ	19207	10S11407	. COVER	1
15	PADZZ	19207	10S11399	. CONNECTING LINK,RING	2

END OF FIGURE

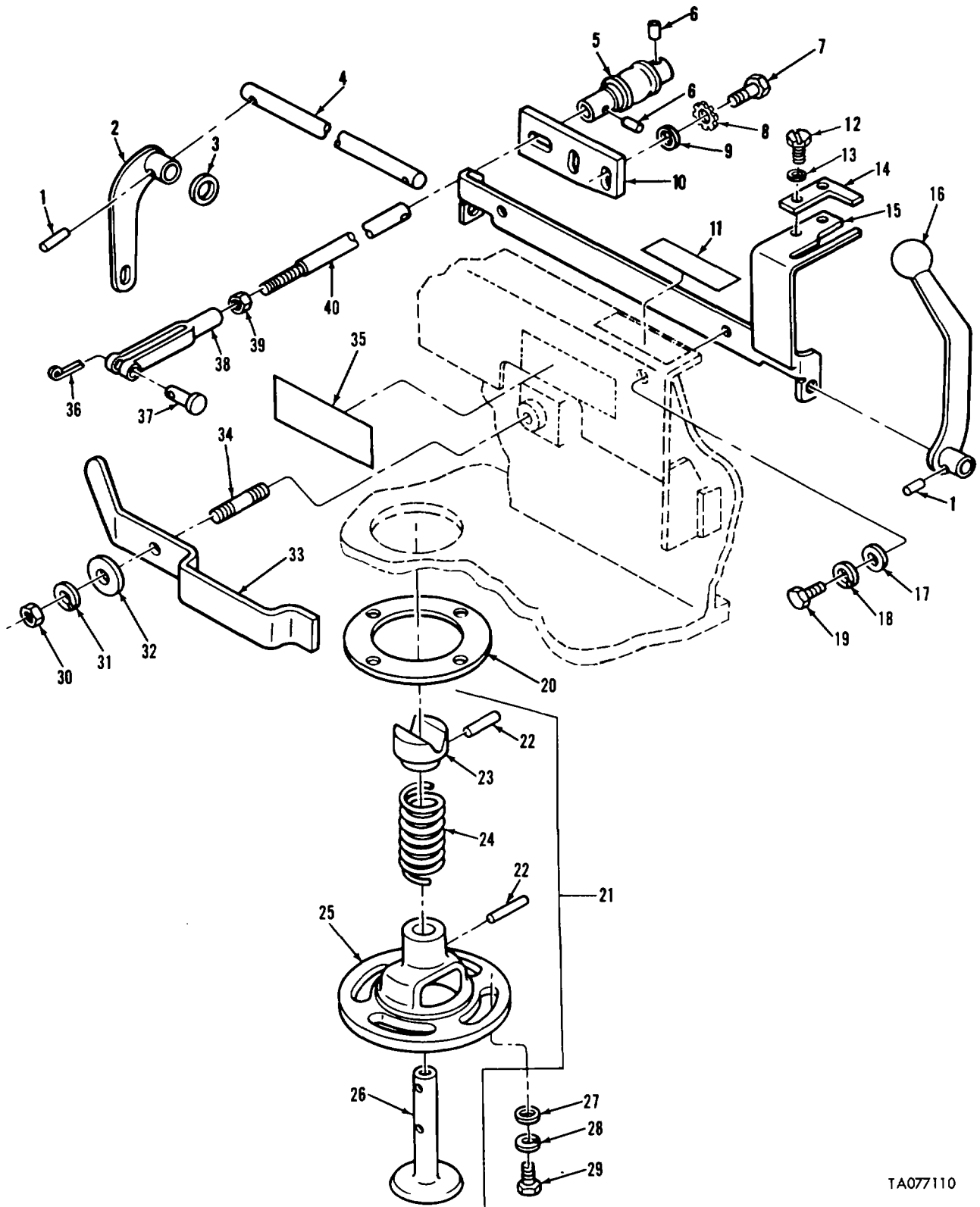

TA077110

FIGURE 170. FRONT DRAIN VALVE ASSEMBLY, COMPONENTS, AND RELATED PARTS

(1) ITEM NO	(2) SMR CODE	(3) CAGEC	(4) PART NUMBER	(5) DESCRIPTION AND USABLE ON CODES (UOC)	(6) QTY
SECTION II					
GROUP 1804: DRAIN VALVES					
FIG.170 FRONT DRAIN VALVE ASSEMBLY, COMPONENTS,AND RELATED PARTS					
1	PAOZZ	96906	MS16562-42	PIN,SPRING.....	2
2	PAOZZ	19207	10870564	CONNECTING LINK,RIG.....	1
3	XDOZZ	19207	7414757	WASHER,FLAT.....	1
4	PADZZ	19207	10870565	SHAFT,STRAIGHT.....	1
11	PAOZH	19207	10515417	DECAL,REAR DRAIN VALVE.....	1
12	PAOZZ	96906	MS51849-65	SCREW,MACHINE.....	2
13	PAOZZ	96906	MS35333-39	WASHER,LOCK.....	2
14	PAOZZ	19207	10887375	STOP,LEVER.....	1
15	PAOZZ	19207	10810569	BRACKET,DRAIN VALVE.....	1
16	PAOZZ	19207	10870567	LEVER,HULL DRAIN VA.....	1
17	PAOZZ	96906	NS2718311	WASHER,FLAT.....	2
18	PAOZZ	96906	MS35338-63	WASHER,LOCK.....	2
19	PAOZZ	96906	MS90728-6	SCREW,CAP,HEXAGON H.....	2
20	PAOZZ	19207	10863544	GASKET.....	1
21	PAOOO	19207	724469	VALVE ASSEMBLY,POPP.....	1
22	KFOZZ	96906	MS16562-36	. PIN,SPRING PART OF KIT P/N 5702373.....	2
23	KFOZZ	19207	81724468	. KNOB PART OF KIT P/N 5702373.....	1
24	PAOLZ	19207	5130804	. SPRING,HELICAL,COMP PART OF KIT P/N 5702373.....	1
25	PBOZZ	19207	724465	. CAGE,HULL DRAIN VAL.....	1
26	KFOZZ	19201	6724467	. VALVE PART OF KIT P/N 5702373.....	1
27	PAOZZ	96906	M59320-11	WASHER,FLAT.....	4
28	PAOZZ	96906	MS35338-45	WASHER,LOCK.....	4
29	PAOZZ	96906	MS90728-35	BOLT,MACHINE.....	4
30	PAOZZ	96906	MS35691-13	NUT,PLAIN,HEXAGON.....	1
31	PAOZZ	96906	MS35338-45	WASHER,LOCK.....	1
32	PAOZZ	96906	NS27183-13	WASHER,FLAT.....	1
33	PAOZZ	19207	8762646	LEVER,MANUAL CONTRO.....	1
34	PAOZZ	19207	8762642	STUD,WELDING.....	1
35	PAOZH	19207	09S15420	DECAL ,FRONT DRAIN VALVE.....	1
36	PAOZZ	96906	MS24665-283	PIN,COTTER.....	1
37	PAOZZ	96906	MS35810-4	PIN,STRAIGHT,HEADED.....	1
38	PAOZZ	96906	MS35812-4	CLEVIS,ROD END.....	1
39	PAOZZ	96906	MS35691-21	NUT,PLAIN,HEXAGON.....	1

END OF FIGURE

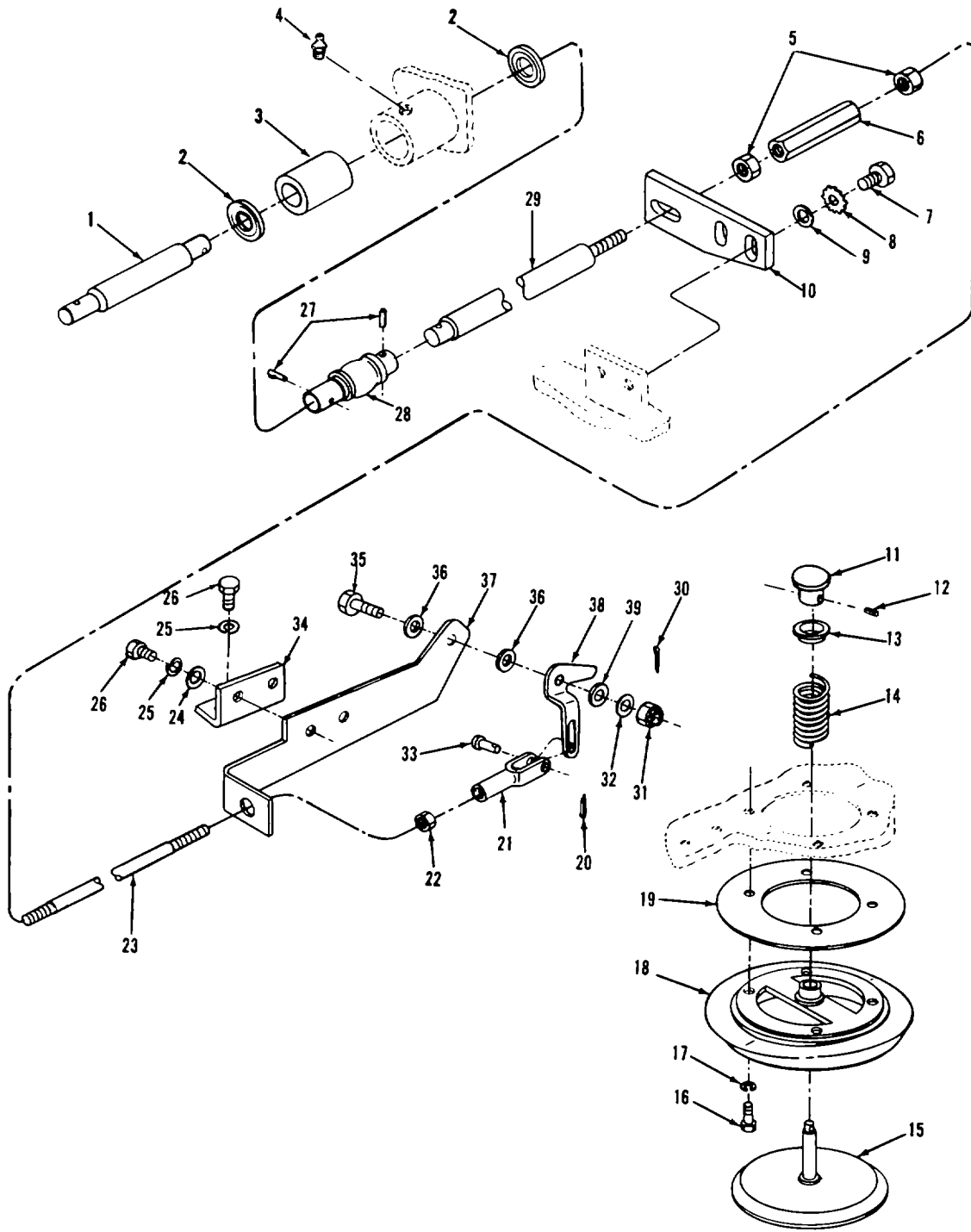

TA296120

FIGURE 171. REAR DRAIN VALVE ASSEMBLY, COMPONENTS, LINKAGE, AND RELATED PARTS

SECTION II					
(1)	(2)	(3)	(4)	(5)	(6)
ITEM NO	SMR CODE	CAGEC	PART NUMBER	DESCRIPTION AND USABLE ON CODES (UOC)	QTY
GROUP 1804: DRAIN VALVES					
FIG.171 REAR DRAIN VALVE ASSEMBLY, COMPONENTS, LINKAGE, AND RELATED PARTS					
4	PAOZZ	96906	MS15001-1	FITTING, LUBRICATION	1
11	PAOZZ	19207	5130803	KNOB	1
12	PAOZZ	96906	MS16562-36	PIN, SPRING	1
13	PADZZ	19207	8366860	FERRULE, PIN RETAINI	1
14	PAOZZ	19207	5130804	SPRING, HELICAL, COMP	1
15	PAOZZ	19207	8741713	VALVE, POPPET, HULL D	1
16	PAOZZ	96906	MS90728-114	SCREW, CAP, HEXAGON H	4
17	PAOZZ	96906	MS3533--67	WASHER, LOCK	4
18	PAOZZ	19207	8762767	SEAT, HULL DRAIN POP	1
19	PAOZZ	19207	1087680	GASKET	1
20	PAOZZ	96906	MS24665-283	PIN, COTTER	1
21	PAOZZ	96906	MS35812-4	CLEVIS, ROD END	1
22	PAOZZ	96906	MS35691-21	NUT, PLAIN, HEXAGON	1
24	PAOZZ	96906	MS27183-14	WASHER, FLAT	2
25	PAOZZ	96906	MS3533-65	WASHER, LOCK	4
26	PAOZZ	96906	MS18154-58	SCREW, CAP, HEXAGON H	4
30	XDOZZ	96906	MS24665-132	PIN, COTTER	1
31	PAOZZ	96906	MS35692-5	NUT, PLAIN, SLOTTED, H	1
32	PAOZZ	96906	MS27183-10	WASHER, FLAT	1
33	PAOZZ	96906	MS35810-4	PIN, STRAIGHT, HEADED	1
34	PBOZZ	19207	8762658	BRACKET, ANGLE	1
35	PAOZZ	19207	8734333	BOLT, SHOULDER	1
36	PAOZZ	96906	MS27183-12	WASHER, FLAT	2
37	PAOZZ	19207	8762657	BRACKET, ANGLE	1
38	PAOZZ	19207	8762765	LEVER, VALVE ACTUAT, RIGHT	1
39	PAOZZ	19207	7584953	WASHER, FLAT	V

END OF FIGURE

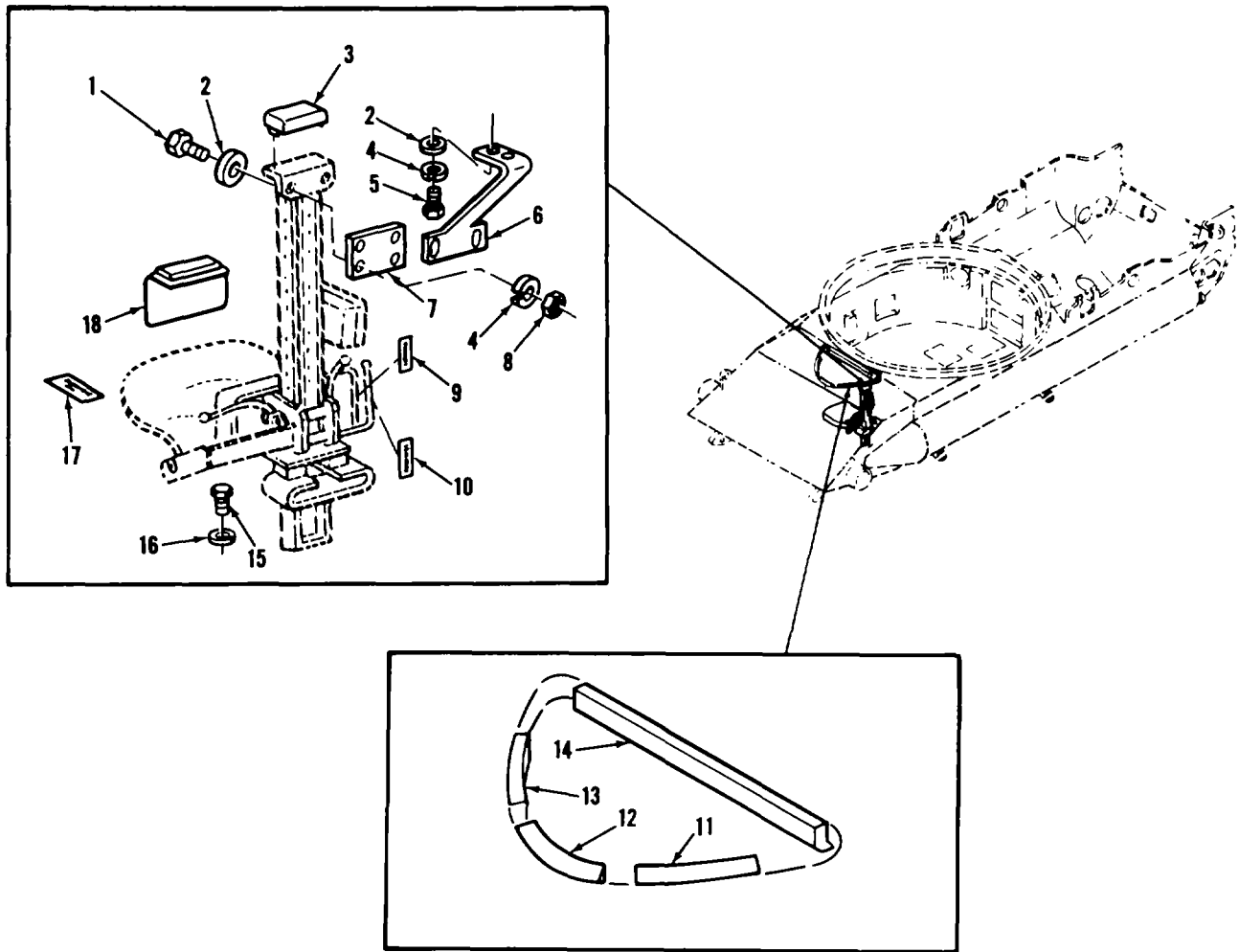

TA077112

FIGURE 172. DRIVER'S PERSONNEL PROTECTION PADS AND SEAT MOUNTING PARTS

SECTION II					
(1)	(2)	(3)	(4)	(5)	(6)
ITEM NO	SMR CODE	CAGEC	PART NUMBER	DESCRIPTION AND USABLE ON CODES (UOC)	QTY
GROUP 1806: UPHOLSTERY AND SEATS					
FIG.172 DRIVER'S PERSONNEL PROTECTION PADS AND SEAT MOUNTING PARTS					
1	PAOZZ	96906	MS90728-113	SCREW, CAP,HEXAGON H.....	4
2	PAOZZ	96906	MS27183-18	WASHER,FLAT.....	6
3	PAOZZ	19207	8382199	BUMPER,NONMETALLIC.....	1
4	PAOZZ	96906	MS35338-48	WASHER,LOCK.....	6
5	PAOZZ	96906	MS90725109	SCREW,CAP,HEXAGON H.....	2
6	PFOZZ	19207	10911318	BRACKET,DOUBLE ANGL.....	1
7	PAOZZ	19207	10884335	BRACKET, MOUNTING,SE.....	1
8	PAOZZ	96906	MS51967-14	NUT,PLAIN,HEXAGON.....	4
9	PAOZZ	19207	10915411	DECAL,DUMP LEVER.....	1
10	PADZZ	19207	10915410	DECAL ,FWD-REAR.....	1
11	PAOZZ	19207	10870035	PAD,CUSHIONING ,DRIVER'S HATCH,LEFT.....	1
12	PAOZZ	19207	10870034	PAD,CUSHIONING,DRIVER'S HATCH,.....	1
				CENTER.....	
13	PAOZZ	19207	10870036	PAD,CUSHIONING,DRIVER'S HATCH,.....	1
				RIGHT.....	
14	PAOZZ	19207	10883970	PAD,CUSHIONING,DRIVER'S HATCH,REAR.....	1
15	PAOZZ	96906	MS18154-58	SCREW,CAP,HEXAGON H.....	2
16	PAOZZ	96906	MS35338-46	WASHER,LOCK.....	2
17	PAOZZ	19207	10915402	DECAL,HEIGHT ADJ.....	1
18	PAOZZ	19207	7985384	CUSHION,SEAT BACK,V.....	1

END OF FIGURE

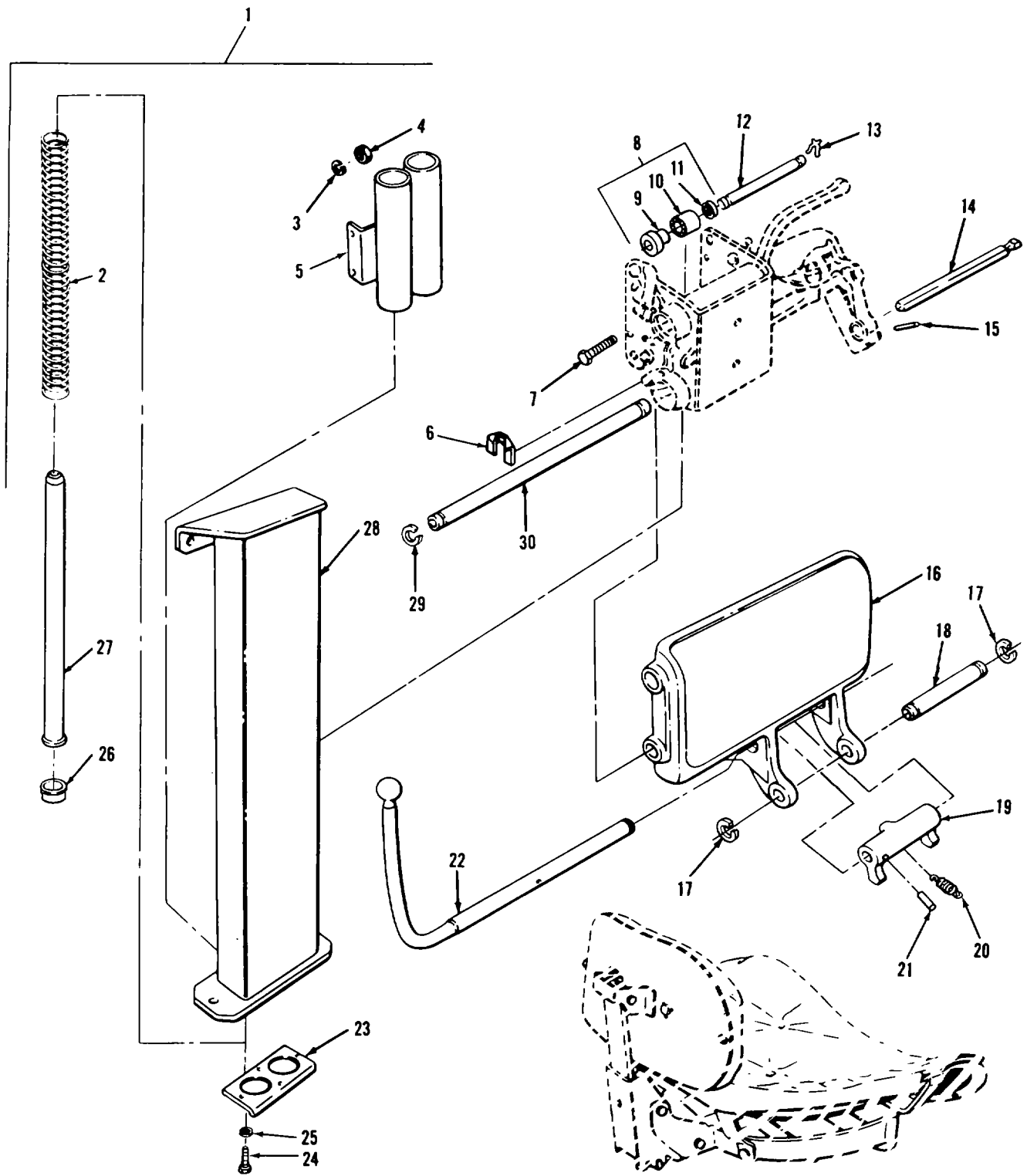

TAO78813

FIGURE 173. DRIVER'S SEAT VERTICAL ADJUSTMENT, ROLLER ASSEMBLY AND COMPONENTS

(1) ITEM NO	(2) SMR CODE	(3) CAGEC	(4) PART NUMBER	(5) DESCRIPTION AND USABLE ON CODES (UOC)	(6) QTY
SECTION II					
GROUP 1806: UPHOLSTERY AND SEATS					
FIG.173 DRIVER'S SEAT VERTICAL ADJUSTMENT,ROLLER ASSEMBLY AND COMPONENTS					
1	AOOOO	19207	1011443	SEAT ASSEMBLY.....	1
2	PAOZZ	19207	7404673	. SPRING,HELICAL,COMP.....	2
3	PAOZZ	96906	MS35338-45	. WASHER,LOCK	4
4	PAOZZ	96906	MS51968-5	. NUT,PLAIN,HEXAGON	4
5	PAOZZ	19207	7404629	. RETAINER ASSEMBLY.....	1
6	PAOZZ	19204	7S68206	. RETAINER,NUT AND BO,.012 THICK.....	V
7	PAOZZ	96906	MS90727-32	. BOLT,MACHINE	4
8	PAOZZ	19204	7S68207	. ROLLER,LINEAR-ROTAR	6
9	PAOZZ	19207	7S68208	. . ROLLER,SEAT ADJUSTI	1
10	XAOZZ	96906	MS17131-13	. . BEARING,ROLLER,NEED	1
11	PAOZZ	19207	7404642	. . SEAL,PLAIN ENCASED	1
12	PAOZZ	19207	7404662	. SHAFT,DRIVERS SEAT	3
13	PAOZZ	19207	7404671	. WASHER,PERMANENT DE.....	6
14	PAOZZ	19207	7962120	. SHAFT, SEAT CONTROL	1
15	PAOZZ	96906	MS35674-40	. PIN,GROOVED,HEADLES	1
16	PAOZZ	19207	7404669	. HOUSING,DRIVER SEAT	1
17	PAOZZ	19207	7404672	. WASHER,SPLIT	2
18	PAOZZ	19207	7404663	. ROD,COMMANDERS SEAT	1
19	PAOZZ	19207	7404665	. LEVER,MANUAL CONTRO.....	1
20	PAOZZ	19207	7404677	. SPRING HELICAL,EXTE	1
21	PAOZZ	96906	MS35674-41	. PIN,GROOVED,HEADLES	1
22	PADZZ	19207	7404644	. LEVER,LOCK-RELEASE	1
23	PAOZZ	19207	7404660	. STRAP,RETAINING	1
24	PAOZZ	96906	MS35207-261	. SCREW,MACHINE	4
25	PAOZZ	96906	MS35338-43	. WASHER,LOCK	4
26	PAOZZ	19207	7404661	. RETAINER,HELICAL CO.....	2
27	PBOZZ	19207	7404667	. PIN,STRAIGHT,HEADED	2
28	PAOZZ	19207	10864473	. SUPPORT ASSEMBLY,DR	1
29	PAOZZ	19207	74C4670	. RING,RETAINING	4
30	PAOZZ	19207	7404666	. SHAFT DRIVERS SEAT	2

END OF FIGURE

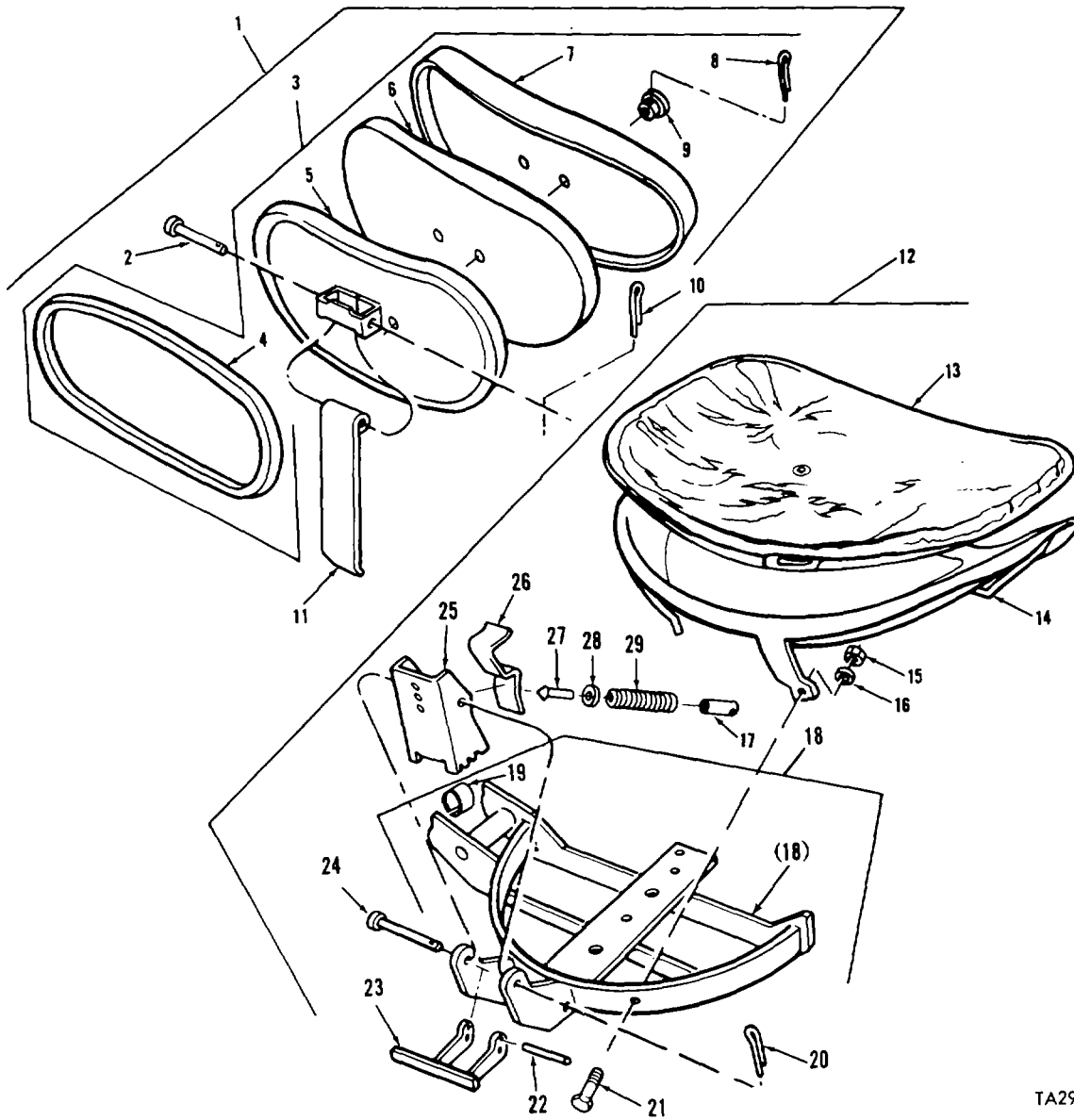

TA296077

FIGURE 174. DRIVER'S SEAT AND BACK ASSEMBLY AND COMPONENTS

(1) ITEM NO	(2) SMR CODE	(3) CAGEC	(4) PART NUMBER	(5) DESCRIPTION AND USABLE ON CODES (UOC)	(6) QTY
SECTION II					
GROUP 1806: UPHOLSTERY AND SEATS					
FIG. 174 DRIVER'S SEAT AND BACK ASSEMBLY AND COMPONENTS					
1	PAOOO	19207	11610636	CUSHION,SEAT BACK,V	1
2	PAOZZ	96906	MS20392-7C75	. PIN,STRAIGHT,HEADED	1
3	PAOOO	19207	10905369	. CUSHION,SEAT BACKIV	1
4	PCOZZ	19207	10905333-1	. . SEAL,NONMETALLIC SP	1
5	PAOZZ	19207	10905368	. . FRAME ASSEMBLY,BACK	1
6	PAOZZ	19207	10905364	. . PAD,SEAT BACK,VEHIC	1
7	PAOZZ	19207	10905365	. . COVER,SEAT,VEHICULA.....	1
8	PAOZZ	96906	MS24665-353	. . PIN,COTTER	2
9	PAOZZ	19207	10934196-2	. . SLEEVE,RETAINING	2
10	PAOZZ	96906	MS24665-285	. PIN,COTTER	1
11	PAOZZ	19207	10893808	. SPRING ASSEMBLY,DRI.....	1
12	PAOOO	19207	11610648	. SEAT,VEHICULAR	1
13	PAOZZ	19207	10905119	. CUSHION,SEAT,VEHICU.....	1
14	PAOZZ	19207	10893861	. SEAT,VEHICULAR	1
15	PAOZZ	96906	MHS51968-8	. NUT,PLAIN,HEXAGON C.....	4
16	PAOZZ	96906	MS35338-46	. WASHER,LOCK.C	6
17	PAOZZ	19207	10893812	. TUBE,DRIVERS SEAT	1
18	PBOOO	19207	10893794	. SUPPORT,SEAT,VEHICU.....	1
19	PAOZZ	19207	7404676	. . BAND,RETAINING	1
20	PAOZZ	96906	MS4665-283	. PIN,COTTER	2
21	PAOZZ	96906	MS90727-62	. SCREW,CAP,HEXAGON H.....	6
22	PAOZZ	21450	544006	. PIN,STRAIGHT,HEADLE	1
23	PAOZZ	19207	10893801	. CLEVER ASSEMBLY,SEAT	1
24	PAOZZ	19207	10893813	. PIN,STRAIGHT,HEADED	2
25	PAOZZ	19207	10893803	. BRACKET,SUPPORT,DRI	1
26	PAOZZ	19207	10853807	. LOCK,SEAT,BACK	1
27	PAOZZ	19207	10893817	. PIN,STRAIGHT,HEADED	1
28	PAOZZ	96906	MS27183-12	. WASHER,FLAT	1
29	PAOZZ	19207	10893810	. SPRING,HELICAL,COMP.....	1

END OF FIGURE

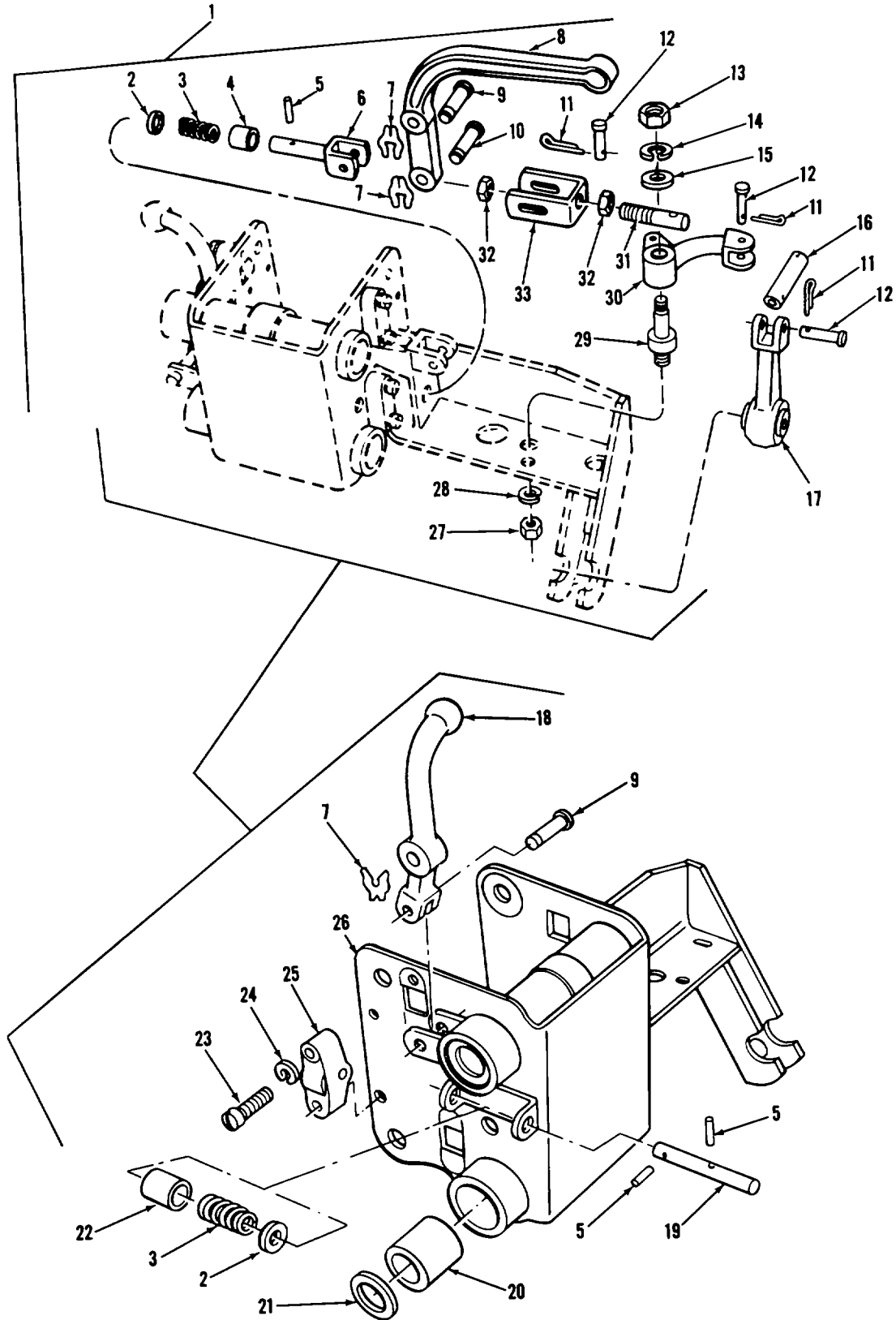

FIGURE 175. SEAT ADJUSTER ASSEMBLY AND COMPONENTS

SECTION II					
(1)	(2)	(3)	(4)	(5)	(6)
ITEM NO	SMR CODE	CAGEC	PART NUMBER	DESCRIPTION AND USABLE ON CODES (UOC)	QTY
GROUP 1806: UPHOLSTERY AND SEATS					
FIG.175 SEAT ADJUSTER ASSEMBLY AND COMPONENTS					
1	PAOOO	19207	7404600	PEDESTAL,SEAT	1
2	PAOZZ	96906	MS20002-6	. WASHER,FLAT	2
3	PAOZZ	19204	7404612	. SPRING,HELICAL,COMP.....	2
4	PAOZZ	19207	7404614	. SPACER,SLEEVE	1
5	PAOZZ	96906	MS35677-24	. PIN,GROOVED,HEADLES	3
6	PAOZZ	19207	7404620	. CLEVIS,ROD END.....	1
7	PAOZZ	19207	7404624	. X-WASHER.....	3
8	PAOZZ	19207	7984205	. LEVER,MANUAL CONTRO.....	1
9	PAOZZ	19207	7404619	. PIN,GROOVED,HEADED.....	2
10	PAOZZ	19207	7962133	. PIN,GROOVED,HEADED.....	1
11	PAOZZ	96906	MS24665-132	. PIN,COTTER	3
12	PAOZZ	19207	7962132	. PIN,STRAIGHT,HEADED.....	3
13	PAOZZ	96906	MS51968-5	. NUT,PLAIN,HEXAGON	1
14	PAOZZ	96906	MS35338-45	. WASHER,LOCK	1
15	PAOZZ	96906	MS27183-12	. WASHER,FLAT	1
16	PAOZZ	19207	7962130	. PIN,STRAIGHT,HEADLE	1
17	PAOZZ	19207	7962131	. LEVER,REMOTE CONTRO	1
18	PAOZZ	19207	7404611	. LEVER,LOCK-RELEASE.....	1
19	PAOZZ	19207	7404623	. PIN,STRAIGHT,HEADLE	1
20	PAOZZ	94941	7404617	. BEARING,BALL,LINEAR	4
21	PADZZ	19207	7404618	. SEAL,PLAIN ENCASED	4
22	PAOZZ	02386	7404613	. SPACER,SLEEVE	1
23	PAOZZ	96906	MS35206-282	. SCREW,MACHINE	8
24	PAOZZ	96906	MS35338-44	. WASHER,LOCK	8
25	PAOZZ	19207	7968200	. ROLLER,SEAT ADJUSTE	4
26	PAOZZ	19207	7404601	. BRACKET,MOUNTING	1
27	PAOZZ	96906	MS51968-8	. NUT,PLAIN,HEXAGON	1
28	PAOZZ	96906	MS35338-46	. WASHER,LOCK	1
29	PAOZZ	19207	7962390	. STUD,SHOULDERED AND.....	1
30	PAOZZ	19207	796212S	. BELL CRANK.....	1
31	PAOZZ	19207	7962128	. PIN,STRAIGHT,THREAD	1
32	PAOZZ	96906	MS35691-21	. NUT,PLAIN,HEXAGON	2
33	PAOZZ	19207	7404684	. CLEVIS,ROD END.....	1

END OF FIGURE

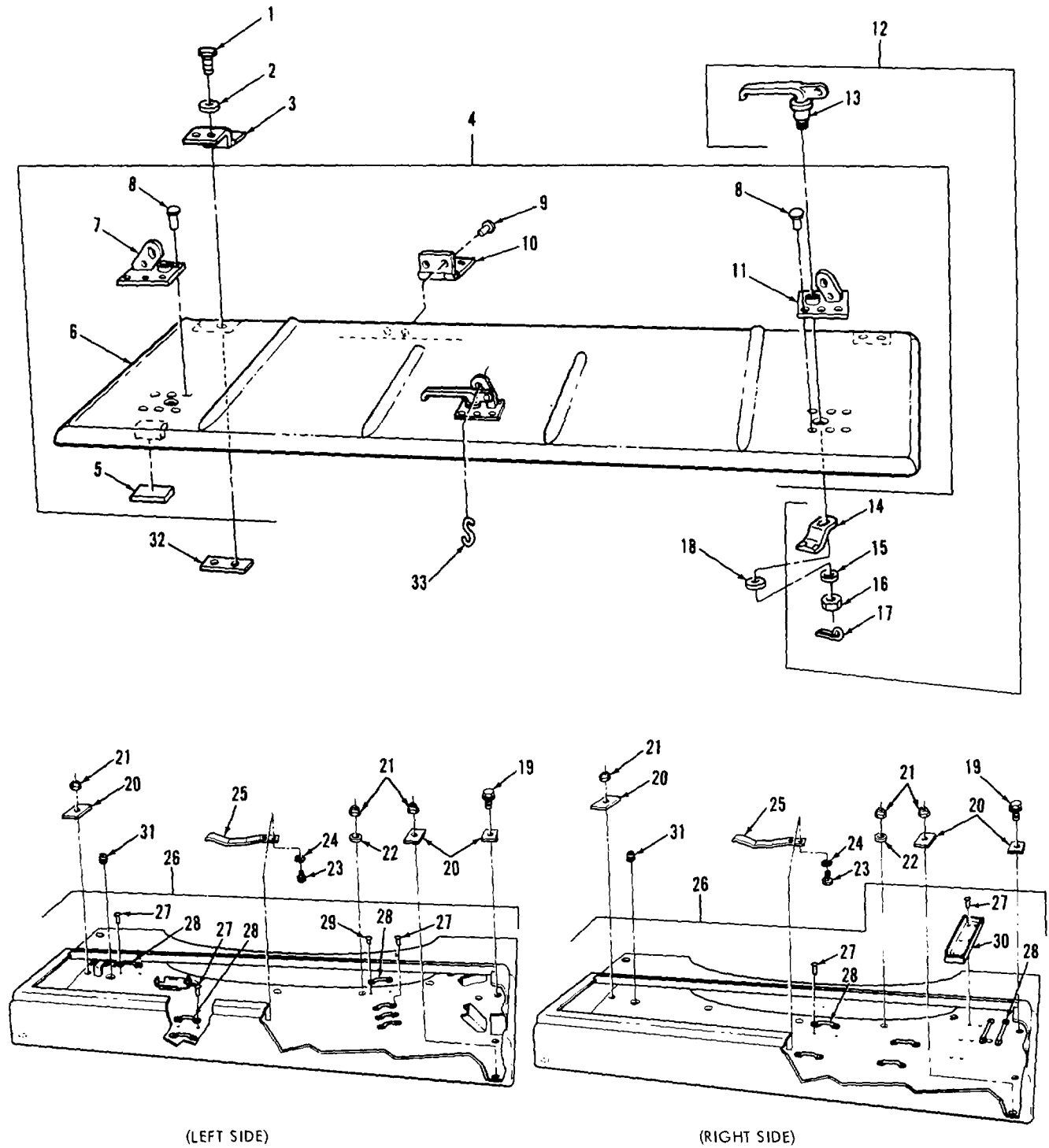
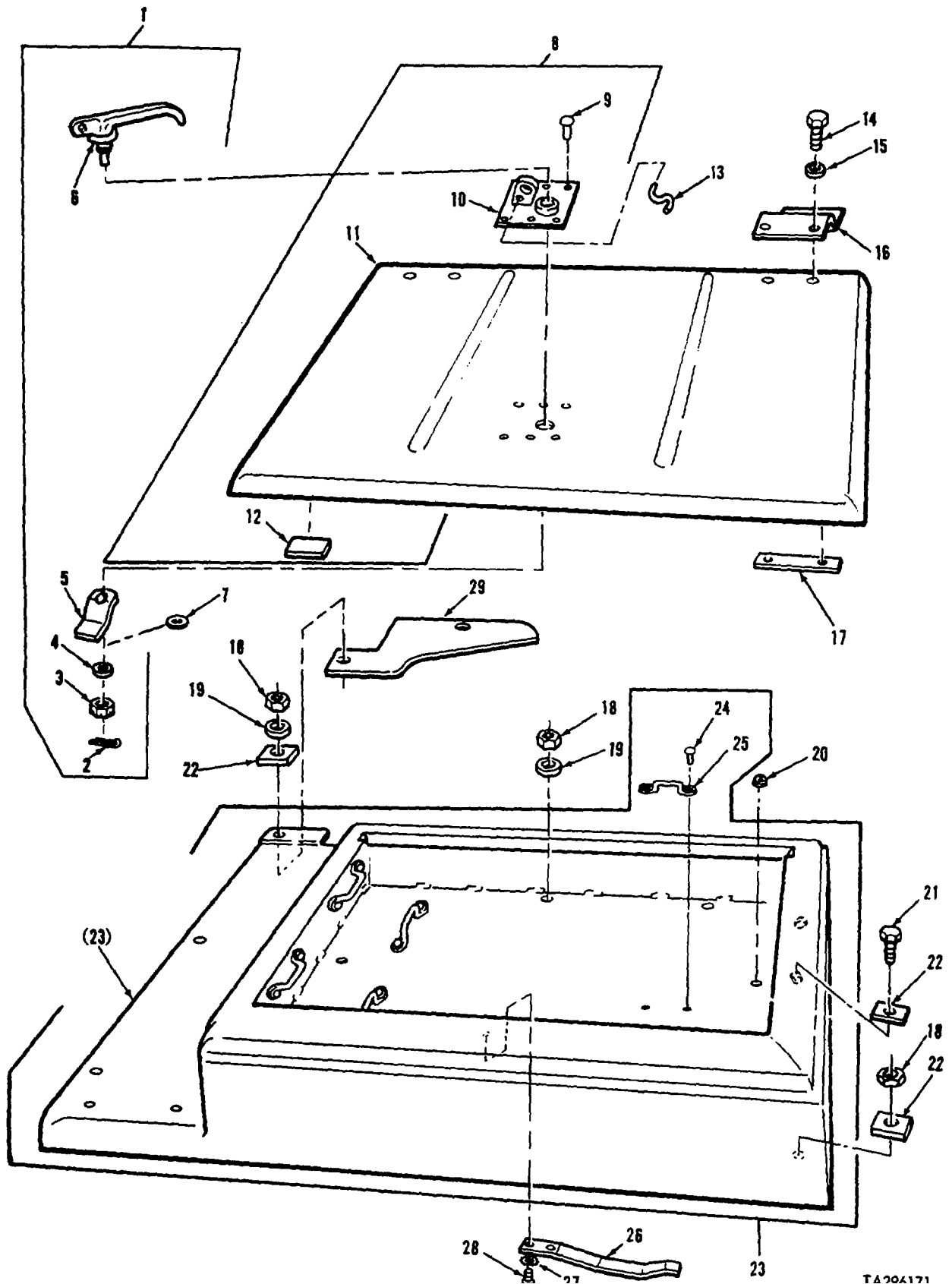

FIGURE 176. CENTER FENDER STOWAGE BOX ASSEMBLIES, COVERS, COMPONENTS, AND RELATED PARTS

TA296149

SECTION II					
(1)	(2)	(3)	(4)	(5)	(6)
ITEM NO	SMR CODE	CAGEC	PART NUMBER	DESCRIPTION AND USABLE ON CODES (UOC)	QTY
GROUP 1808: STOWAGE BOXES AND RACKS					
FIG.176 CENTER FENDER STOWAGE BOX ASSEMBLIES,COVERS, CONPONENTS, AND RELATED PARTS					
1	PADZZ	96906	MS18154-60	SCREW,CAP,HEXAGON H.....	24
2	PAOZZ	96906	MS35338-46	WASHER,LOCK.....	24
3	PADZZ	19207	10863517	HINGE,BUTT	4
4	PADZZ	19207	10915630	COVER,BOX STOWAGE	2
5	PADZZ	19207	11659769	. PAD,CUSHIONING.....	2
6	XAOZZ	19207	10915629	. COVER	1
7	PAOZZ	19207	10873775	. LOCK,FENDER BOX,RIGHT.....	1
8	PAOZZ	96906	MS20473AD6-8	. RIVET,SOLID.....	18
9	PADZZ	96906	MS20427-10C12	. RIVET,SOLID.....	4
10	PAOZZ	19207	10915622	. HINGE,BUTT	2
11	PAOZZ	19207	10873776	. LOCK,FENDER BOX,LEFT	1
12	PADOO	19207	7324021	LATCH ASY STOWAGE B, RIGHT	2
12	PADOO	19207	6312712	LEVER,MANUAL CONTRO,LEFT	4
13	XAOZO	19207	6312712	. LEVER,MANUAL CONTRO.....	1
14	PAOZZ	19207	5377254	. TONGUE,STOWAGE BOX	1
15	PAOZZ	96906	MS27183-14	. WASHER,FLAT	1
16	PAOZZ	96906	MS35692-17	. NUT,PLAIN,SLOTTED,H.....	1
17	PADZZ	96906	MS24665-285	. PIN,COTTER	1
18	PADZZ	19207	10905163	SPACER,RING.....	V
19	PAOZZ	96906	MS35764-1291	BOLT,SELF-LOCKING	4
20	PAOZZ	19207	8705499	SPACER PLATE	V
21	PAOZZ	96906	MS51988-7	NUT,SELF-LOCKING,EX.....	16
22	PADZZ	96906	MS27183-17	WASHER,FLAT.....	8
23	PAOZZ	96906	MS90726-3	SCREW,CAP,HEXAGON H.....	12
24	PADZZ	96906	MS35335-33	WASHER,LOCK.....	12
25	PAOZZ	19207	10873788	SPRING,LEAF.....	6
26	PADZZ	19207	10923988	FENDER VEHICULAR,LEFT	11
26	PADZZ	19207	10873779	BOX,ACCESSORIES STO,RIGHT	1
27	PADZZ	96906	MS35743-18	. RIVET,SOLID(USE WITH RIGHT	18
				FENDER BOX P/N 10873779).....	C
				UOC:C28	
27	PAOZZ	96906	MS35743-18	. RIVET,SOLID(USE WITH LEFT FENDER	12
				BOX P/N 10923988)	
28	PAOZZ	96906	MS51939-1	. LOOP,STRAP FASTENER (USE WITH	6
				RIGHT FENDER BOX P/N 10873779)	
				UOC:C28	
28	PAOZZ	96906	MS51939-1	LOOP,STRAP FASTENER (USE WITH	7
				LEFT FENDER BOX P/N 10923988)	
29	PADZZ	96906	MS35744-19	. RIVET,SOLID.....	2
30	XADZZ	19207	7738345	. BRACKET	11
				UOC:C28	
31	PAOZZ	96906	MS20913-2S	PLUG,PIPE	4
32	PAOZZ	19207	8762539	PLATE,TAPPING	12
33	PADZZ	96906	MS87006-51	HOOK,CHAIN,S	2

END OF FIGURE



TA204171

FIGURE 177. REAR FENDER STOWAGE BOX, COVER, COMPONENTS, AND RELATED PARTS

SECTION II					
(1)	(2)	(3)	(4)	(5)	(6)
ITEM NO	SMR CODE	CAGEC	PART NUMBER	DESCRIPTION AND USABLE ON CODES (UOC)	QTY
GROUP 1808: STOWAGE BOXES AND RACKS					
FIG.177 REAR FENDER STOWAGE BOX, COVER,COMPONENTS, AND RELATED PARTS					
1	PADZZ	19207	6312712	LEVER,MANUAL CONTRO,LEFT	1
2	PADZZ	96906	MS24665-2R5	. PIN,COTTER	1
3	PAOZZ	96906	MS35692-17	. NUT,PLAIN,SLOTTED,H	1
4	PADZZ	96906	MS27183-14	. WASHER,FLAT	1
5	PAOZZ	19207	5377254	. TONGUE,STOWAGE BOX.	1
6	XADZZ	19207	6312712	. HANDLE,DOOR LEFT	1
7	PAOZZ	19207	10905163	SPACER,RING.....V	
8	PAODO	19207	10873794	COVER,FENDER BOX,LH, LEFT.....	1
8	PAOOO	19207	10873795	COVER, STOWAGE BOX, RIGHT	1
9	PAOZZ	96906	MS20470AD6-8	. RIVET,SOLID.....	6
10	PADZZ	19207	10873776	. LOCK,FENDER BOX,LEFT	1
10	PA3ZZ	19207	10873775	. LOCK,FENDER BOX,RIGHT.....	1
11	XADZZ	19207	10873796	. COVER,LEFT.....	1
11	XADZZ	19207	10873797	. COVER,RIGHT	1
12	PAOZZ	19207	11659769	. PAD,CUSHIONING	2
13	PADZZ	96906	MS87006-51	HOOK,CHAIN,S	2
14	PADZZ	96906	MS1B8154-60	SCREW,CAP,HEXAGON H	16
15	PAOZZ	96906	MS35338-46	WASHER,LOCK,.....	16
16	PAOZZ	19207	10863517	HINGE,BUTT	4
17	PAOZZ	19207	8762539	PLATE,TAPPING	8
18	PAOZZ	96906	MS51988-7	NUT,SELF-LOCKING,EX.....	14
19	PADZZ	96906	MS27183-17	WASHER,FLAT.....	10
20	PADZZ	96906	MS20913-2S	PLUG,PIPE	4
21	PADZZ	96906	MS35764-1291	BOLT,SELF-LOCKING	4
22	PAOZZ	19207	8705499	SPACER, PLATE	V
23	PADZZ	19207	10873798	BOX,ACCESSORIES STO,LEFT	1
23	PADZZ	19207	10873799	FENDER,VEHICULAR,RGHT.....	1
24	PAOZZ	96906	MS35743-18	. RIVET,SOLID (USE WITH RIGHT	12
				FENDER BOX P/N 10873799).....	
25	PAOZZ	96906	MS51939-1	. LOOP,STRAP FASTENER USE WITH	6
				RIGHT FENDER BOX PI/N 10873798)	
26	PAOZZ	19207	10873788	SPRING,LEAF.....	2
27	PADZZ	96906	MS35335-33	WASHER,LOCK.....	4
28	PAOZZ	96906	MS90726-3	SCREW,CAP,HEXAGON H	4
29	PADZZ	19207	10873805	PLATE,REAR FENDER S.....	2

END OF FIGURE

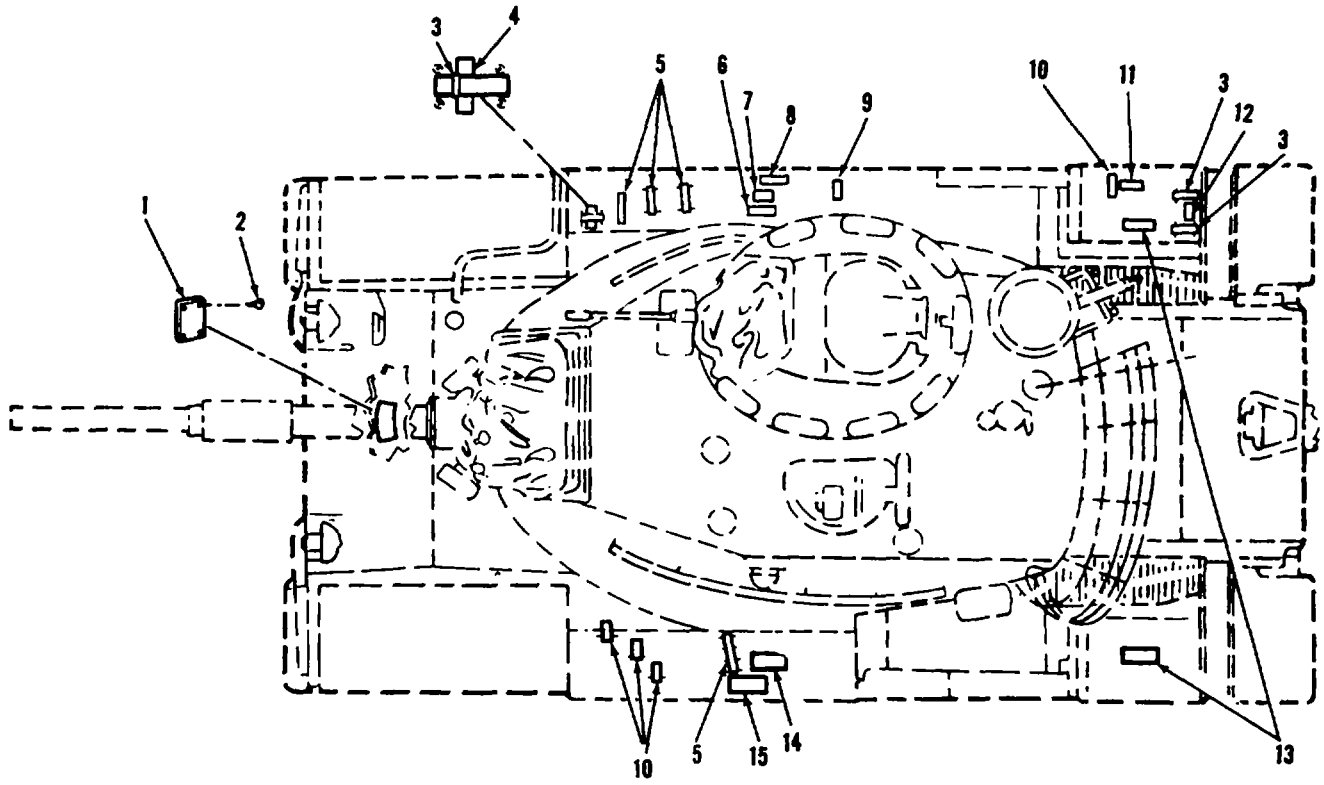

TA077118

FIGURE 178. STRAPS AND SIGNS

(1) ITEM NO	(2) SMR CODE	(3) CAGEC	(4) PART NUMBER	(5) DESCRIPTION AND USABLE ON CODES (UOC)	(6) QTY
SECTION II					
GROUP 1808: STOWAGE BOXES AND RACKS					
FIG.178 STRAPS AND SIGNS					
1	PAOZZ	19207	10933984-7	PLATE,IDENTIFICATIO,TANK,MEDIUM..... M60A3..... UOC:V47	1
2	PAOZZ	96906	MS21318-46	SCREW,DRIVE..... UOC :V47	4
3	PAOZZ	19207	8690466	STRAP,WEBBING	3
4	PAOZZ	19207	5317676	DECAL,RAMMER	1
5	PAOZZ	19207	8650472	STRAP ,WEBBING	4
6	PAOZZ	19207	53S7631	DECAL,PANEL SET.....	
7	PADZZ	19207	52S4595	DECAL,FLAG SET.....	1
8	PADZZ	19207	5397678	DECAL,TOOL BAG	1
9	PAOZZ	19207	8382183	DECAL,FUEL TRANSFER HOSES.....	1
10	PAOZZ	19207	8690464	STRAP,WEBBING	4
11	PAOZZ	19207	5397665	DECAL,TRACK ADJUSTMENT WRENCH	1
12	PAOZZ	19207	5235437	DECAL,STOVE	1
13	PAOZZ	19207	5264459	DECAL,RATIONS	2
14	PAOZZ	19207	6282560	DECAL,.50 CAL BARREL.....	1
15	PAOZZ	19207	5294461	DECAL,CLEANING RODS.....	1

END OF FIGURE

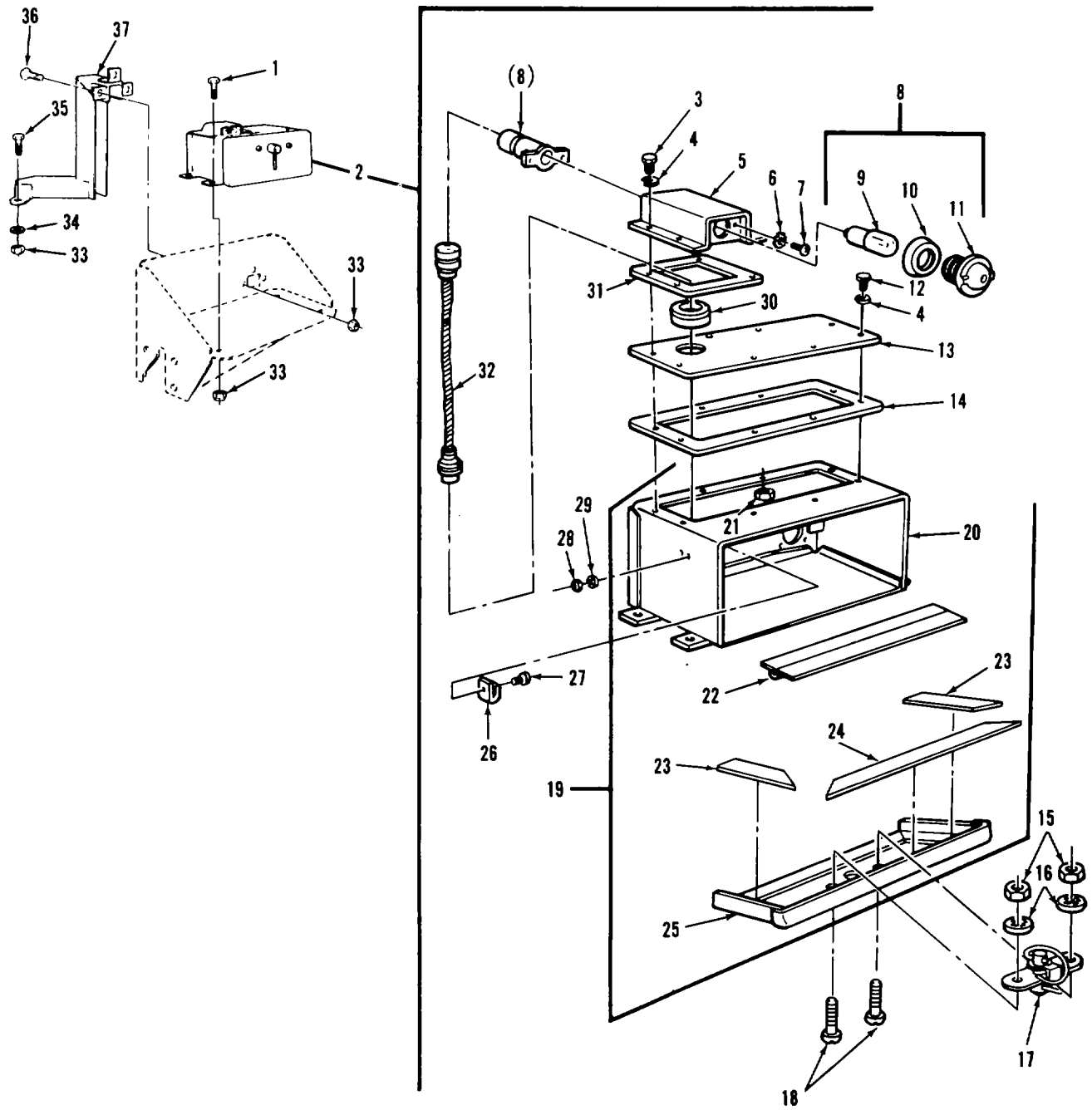

TA329091

FIGURE 178A. EXTERNAL PHONE HANDSET BOX ASSEMBLY, COMPONENTS, AND RELATED PARTS

(1) ITEM NO	(2) SMR CODE	(3) CAGEC	(4) PART NUMBER	(5) DESCRIPTION AND USABLE ON CODES (UOC)	(6) QTY
GROUP 1808: STOWAGE BOXES AND RACKS					
FIG. 178A EXTERNAL PHONE HANDSET BOX ASSEMBLY, COMPONENTS, AND RELATED PARTS					
1	PAOZZ	96906	MS181154-60	SCREW, CAP, HEXAGON H.....	4
2	PAOZZ	19207	12270940	TEST SET, ELECTRONIC.....	1
3	PAOZZ	96906	MS90725-6	. SCREW, CAP, HEXAGON H.....	4
4	PAOZZ	96906	MS35338-44	. WASHER, LOCK.....	8
5	PBOZZ	19207	10915328	. HOUSING, TELEPHONE B.....	1
6	PAOZZ	96906	MS35335-31	. WASHER, LOCK.....	2
7	PAOZZ	96906	MS35206-241	. SCREW, MACHINE.....	2
8	PAOOO	19207	10915363	. LIGHT, INDICATOR.....	1
9	PAOZZ	88204	1813	. . LAMP, INCANDESCENT.....	1
L0	PAOZZ	19207	7358626	. . PACKING, PREFORMED.....	1
11	PAOZZ	19207	10515316	. LENS, LIGHT.....	1
12	PAOZZ	96906	MS90725-4	. SCREW, CAP, HEXAGON H.....	4
13	XAOZZ	19207	10915281	. PLATE.....	1
14	PADZZ	19207	10915282	. GASKET.....	1
15	PAOZZ	96906	MS35649-202	. NUT, PLAIN, HEXAGON H.....	2
16	PAOZZ	96906	MS35333-39	. WASHER, LOCK.....	2
17	PAOZZ	94222	57-99-220-10	. LATCH ASSEMBLY.....	1
18	PAOZZ	96906	MS51957-62	. SCREW, MACHINE.....	2
19	XDOZZ	19207	12270938	. BOX, HANDSET.....	1
20	XAOZZ	19207	10CS40776	. . BOX, HANDSET.....	1
21	XAOZZ	96906	MS27128-5	. . NUT, PLAIN, WELDING.....	8
22	MOOZZ	96906	MS35822-15D	. . HINGE, BUTT (MAKE FRON P/N..... V MS35822-150).....	
23	PCOZZ	19207	12270964	. . SEAL, NONMETALLIC, ST.....	2
24	PCOZZ	19207	12270963	. . SEAL, NONMETALLIC, ST.....	1
25	PAOZZ	19207	12270936	. . DOOR, ACCESS.....	1
26	PAOZZ	19207	10515317	. CLIP, SPRING TENSION.....	
27	PAOZZ	96906	MS35206-242	. SCREW, MACHINE.....	2
28	PAOZZ	96906	MS3564-282	. NUT, PLAIN, HEXAGON.....	2
29	PAOZZ	96906	MS35338-38	. WASHER, LOCK.....	2
30	PAOZZ	88044	AN93LA16-22	. GROMETT, NONMETALLIC.....	1
31	PAOZZ	19207	10915319	. GASKET.....	1
32	PAOZZ	19207	10915364	. WIRING HARNESS.....	1
33	PAOZZ	19207	MS51988-7	NUT, SELF-LOCKING, EX.....	9
34	PAOZZ	96906	MS27183-17	WASHER, FLAT.....	2
35	PAOZZ	96906	MS35291-061	SCREW, CAP, HEXAGON H.....	1
36	PAOZZ	96906	MS18154-60	SCREW, CAP, HEXAGON H.....	3
37	PAOZZ	19207	12270322	GUARD, ELECTRICAL CA.....	1

END OF FIGURE

178A-1

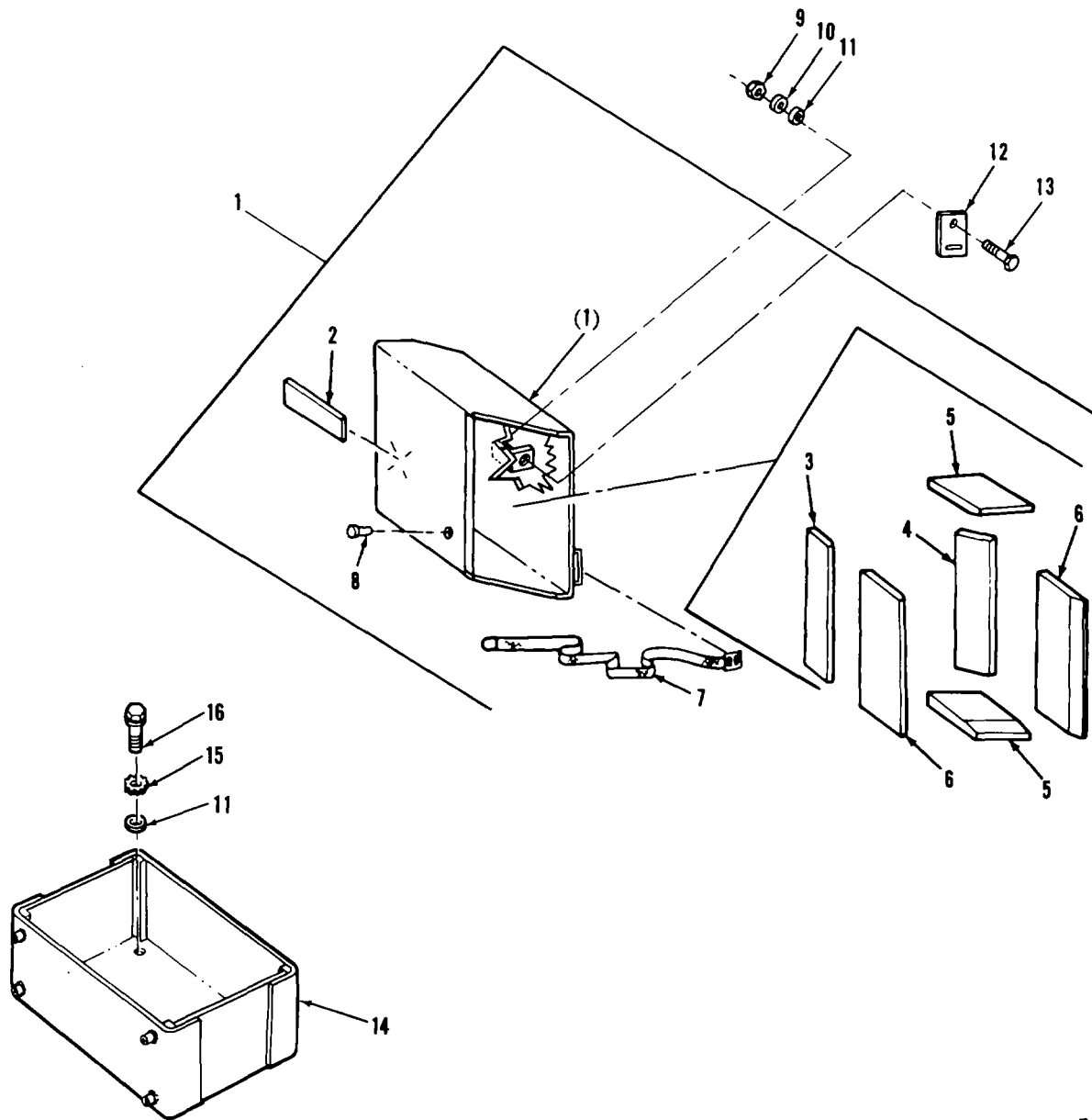

TA328355

FIGURE 179. DRIVER'S PERISCOPE BOX ASSEMBLY, COMPONENTS, ODDMENT BOX, AND RELATED PARTS

SECTION II					
(1)	(2)	(3)	(4)	(5)	(6)
ITEM NO	SMR CODE	CAGEC	PART NUMBER	DESCRIPTION AND USABLE ON CODES (UOC)	QTY
GROUP 1808: STOWAGE BOXES AND RACKS					
FIG.179 DRIVER'S PERISCOPE BOX ASSEMBLY,COMPONENTS .ODDMENT BOX, AND RELATED PARTS					
1	PAOOO	19207	8729943	BOX ASSEMBLY,PERISC.....	1
2	PAOZZ	19204	7053773	. DECAL,PERISCOPE	1
3	PAOZZ	19207	7992275	. PAD,CUSHIONING	1
4	PAOZZ	19207	7992276	. PAD,CUSHIONING,BOTTOM	1
5	PAOZZ	19207	7992277	. PAD,CUSHICNING,SIDE.....	2
6	PAOZZ	19207	7364662	. PAD,CUSHIONING,FRONT AND REAR.....	2
7	PADZH	19207	11616132	. STRAP,WEBBING	1
8	PAOZZ	96906	MS21977-8	. STUD,SNAP FASTENER	1
9	PAOZZ	96906	MS51967-8	NUT,PLAIN,HEXAGON	4
10	PAOZZ	96906	MS35338-46	WASHER,LOCK.....	4
11	PAOZZ	96906	MS27183-18	WASHER,FLAT.....	8
12	PAOZZ	19207	10864294	PLATE,MENDING	2
13	PAOZZ	96906	MS90728-64	SCREW,CAP,HEXAGON H.....	4
14	PAOZZ	19207	11655552	BOX,ACCESSORIES STO	1
15	PAOZZ	96906	MS35335-35	WASHER,LOCK.....	4
16	PAOZZ	96906	MS90727-58	SCREW,CAP,HEXAGON H.....	4

END OF FIGURE

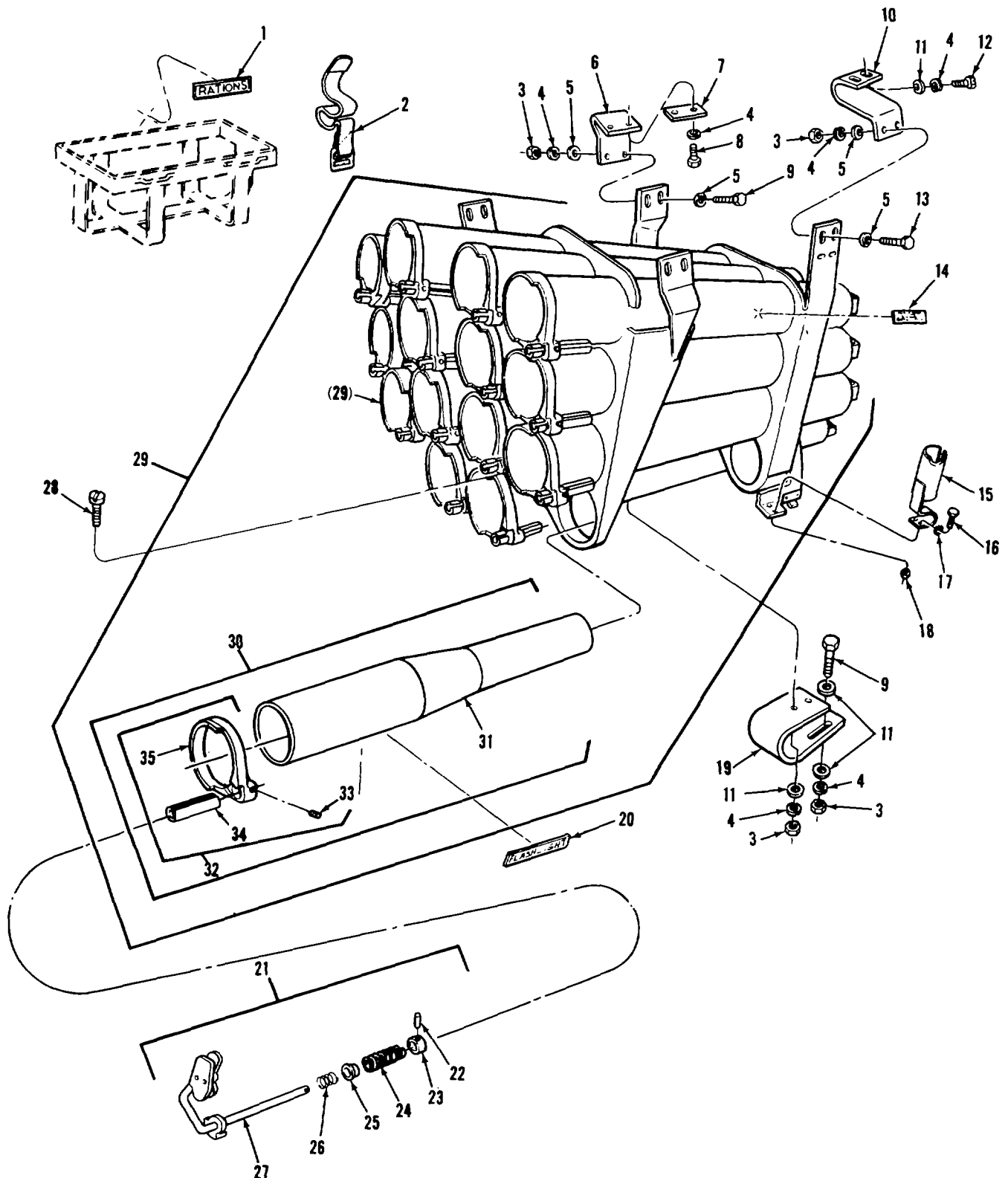

TA296205

FIGURE 180. LEFT 105MM AMMUNITION RACK, COMPONENTS, AND RELATED PARTS

SECTION II					
(1)	(2)	(3)	(4)	(5)	(6)
ITEM NO	SMR CODE	CAGEC	PART NUMBER	DESCRIPTION AND USABLE ON CODES (UOC)	QTY
GROUP 1808: STOWAGE BOXES AND RACKS					
FIG.180 LEFT 105MM AMMUNITION RACK, COMPONENTS,AND RELATED PARTS					
1	PAOZZ	19201	52S4459	DECAL,RATIONS	1
2	PAOZZ	19207	86S0464	STRAP,WEBBING	2
3	PAOZZ	96906	MS51967-14	NUT,PLAIN,HEXAGON	12
4	PAOZZ	96906	MS35338-48	WASHER,LOCK.....	20
5	PAOZZ	97499	140-007-33-32C4	WASHER,RECESSED.....	16
6	PAOZZ	19207	10863674	BRACKET,SUPPORT	3
7	PAOZZ	19207	10S34279	SPACER,PLATE	3
8	PAOZZ	96906	M5S90728-113	SCREW,CAP,HEXAGON H	6
9	PAOZZ	96906	MS90728-113	SCREW,CAP,HEXAGON H	8
10	PFOZZ	19207	10864C86	BRACKET,MOUNTING.....	1
11	PADZZ	96906	MS27183-18	WASHER,FLAT.....	8
12	PAOZZ	96906	MS18154-1[3	SCREW,CAP,HEXAGON H	2
13	PAOZZ	96906	MS90728-114	SCREW,CAP,HEXAGON H	2
14	PAOZZ	19207	12252556	PLATE,INSTRUCTION,FIRE	1
EXTINGUISHER					
15	PAOZZ	19207	10870355	HOLDER,FLASHLIGHT	1
16	PAOZZ	96906	NS51849-75	SCREW,MACHINE	2
17	PAOZZ	96906	NS35335-32	WASHER,LOCK.....	2
18	PAOZZ	96906	nS35649-202	NUT,PLAIN,HEXAGON	2
19	PAOZZ	19207	10864094	MOUNT,AMMUNITION RA.....	1
20	PAOZZ	19204	5254468	DECAL,FLASHLIGHT	1
21	AOOOO	19207	12257497	HANDLE ASSEMBLY	15
22	KFOZZ	19207	10S4L002	. PIN PART OF KIT P/N 5703546.....	1
23	KFOZZ	19207	10940986	. GUIDE,SLEEVE PART OF KIT P/N	1
5703546					
24	KFOZZ	19207	10887531	. SPRING,HELICAL,COMP PART OF KIT P/N	1
5703546					
25	KFOZZ	19207	10941001	. PLUG PART OF KIT P/N 5703546	1
26	KFOZZ	19207	10887530	. SPRING,HELICAL,CONP PART OF KIT P/N.....	1
5703546					
27	PAOZZ	19207	12257495	. HANDLE,MANUAL CONTR.....	1
28	PAOZZ	96906	MS35751-125	BOLT,SQUARE NECK.....	2
33	PAOZZ	19207	10947548	. . . SETSCREW	2
34	PAOZZ	19207	10941007	. . . GUIDE,STOWAGE RACK.....	11

END OF FIGURE

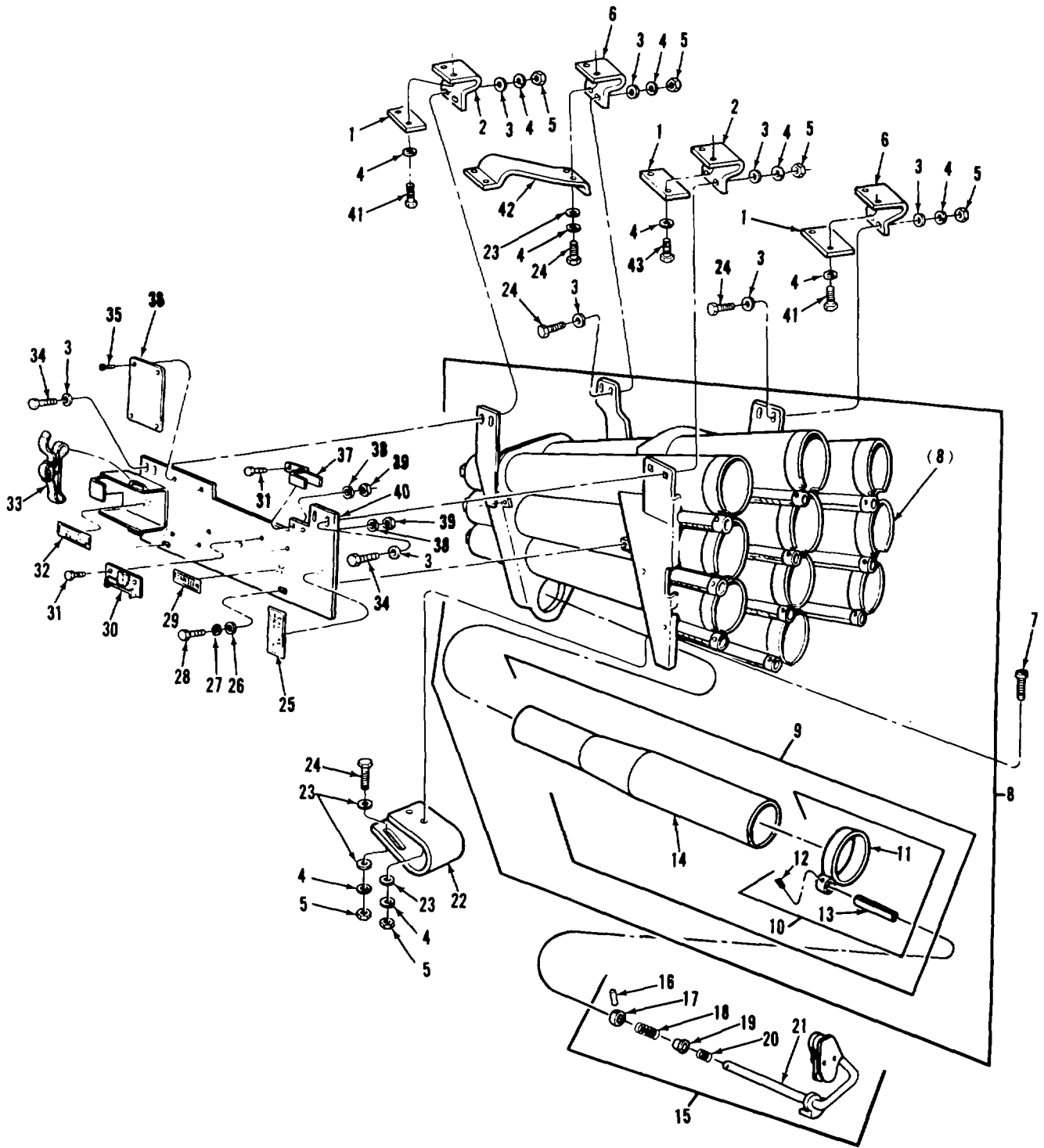

TA296206

FIGURE 181. RIGHT 105MM AMMUNITION RACK, COMPONENTS, AND RELATED PARTS

(1) ITEM NO	(2) SMR CODE	(3) CAGEC	(4) PART NUMBER	(5) DESCRIPTION AND USABLE ON CODES (UOC)	(6) QTY
SECTION II					
GROUP 1808: STOWAGE BOXES AND RACKS					
FIG.181 RIGHT 105MM AMMUNITION RACK, COMPONENTS,AND RELATED PARTS					
1	PAOZZ	19207	10S34279	SPACER,PLATE	3
2	PAOZZ	19207	10863579	BRACKET,SUPPORT	2
3	PAOZZ	97499	140-007-33-32C4	WASHER,RECESSED..... UOC: V47	16
4	PAOZZ	96906	NS35338-48	WASHER,LOCK.....	20
5	PAOZZ	96906	MS51967-14	NUT,PLAIN,HEXAGON	12
6	PAOZZ	19207	10863674	BRACKET,SUPPORT	2
7	PAOZZ	96906	MS35751-125	BOLT,SQUARE NECK.....	2
12	PAOZZ	19207	10947548	. . . SETSCREW	1
13	PAOZZ	19207	10S41008	. . . TUBE ASSEMBLY,METAL.....	
15	A000	19207	12257498	HANDLE ASSEMBLY	11
16	KFOZZ	19207	10C4I002	. PIN,SPRING PART OF KIT P/N 5703546	1
17	KFOZZ	19207	10940986	. GUIDE,SLEEVE PART OF KIT P/N	1
18	KFOZZ	19207	10887531	5703546	
				. SPRING,HELICAL,COMP PART OF KIT P/N	1
19	KFOZZ	19207	10S41001	5703546	
				. PLUG PART OF KIT P/N 5703546	1
20	KFOZZ	19207	10887530	. SPRING,HELICAL,COMP PART OF KIT P/N	1
				5703546	
21	PAOZZ	19207	12257496	. HANDLE ,MANUAL CONTR.....	1
22	PAOZZ	19207	10864094	MOUNT,ANMUNITION RA	1
23	PAOZZ	96906	MS27183-18	WASHER,FLAT.....	8
24	PAOZZ	96906	MS90728-113	SCREW,CAP,HEXAGON H	8
25	PAOZH	19207	7055852	DECAL,.45 CAL MACHINE GUN BRACKET.....	1
26	PAOZZ	96906	MS27183-14	WASHER,FLAT.....	2
27	PAOZZ	96906	MS35338-46	WASHER,LOCK.....	2
28	PAOZZ	96906	MS18154-58	SCREW,CAP,HEXAGON H	2
29	PAOZZ	19204	52S4469	DECAL,CANTEEN	1
30	PAOZZ	19207	70405C	BRACKET,CANTEEN RAC	1
31	PAOZZ	96906	MS90725-6	SCREW,CAP,HEXAGON H	4
32	PAOZZ	19207	7055851	DECAL,AMMO	4
33	PAOZZ	19207	650466	STRAP, WEBBING:	1
34	PAOZZ	96906	MS90728-114	SCREW,CAP,HEXAGON H	4
35	PAOZZ	96906	MS21318-23	SCRE0DRIVE	4
36	PAOZZ	19207	11608015	PLATEI NSTRUCTION	1
37	PFOZZ	19207	10905969	BRACKET ASSEMBLY	1
38	PAOZZ	96906	MS35338-44	WASHER,LCK	4
39	PAOZZ	96906	MS51967-2	NUT,PLAIN,HEXAGON	4
40	PFOZZ	19207	LCS11143	PLATE AND TRAY,STOW.....	1
41	PAOZZ	96906	MS90728-113	SCREW,CAP,HEXAGON H	6
42	PAOZZ	19207	1CS33589	BRACKET,CANNISTER S	1
43	PAOZZ	96906	MS18154-113	SCREW,CAP,HEXAGON H	2

END OF FIGURE

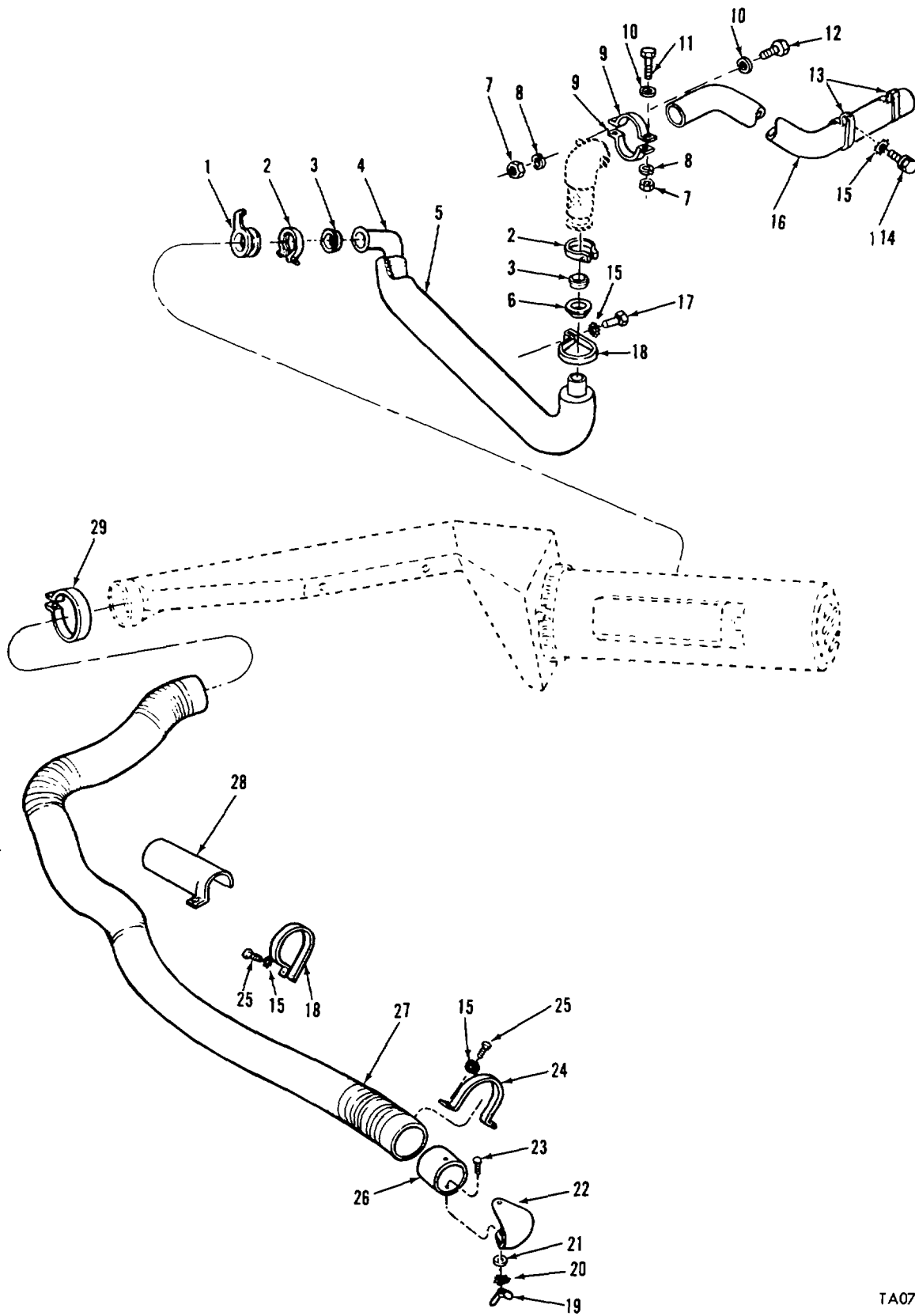

TA077123

FIGURE 182. PERSONNEL HEATER AIR DUCT HOSE, INNER EXHAUST PIPE, OUTER EXHAUST TUBE, AND RELATED PARTS

SECTION II

TM9-2350-253-20P-1

(1) ITEM NO	(2) SMR CODE	(3) CAGEC	(4) PART NUMBER	(5) DESCRIPTION AND USABLE ON CODES (UOC)	(6) QTY
				GROUP 22: HULL ACCESSORY ITEMS	
				GROUP 2202: ACCESSORY ITEMS	
				FIG. 182 PERSONNEL HEATER AIR DUCT	
				HOSE, INNER EXHAUST PIPE, OUTER	
				EXHAUST TUBE, AND RELATED PARTS	
1	PAOZZ	19207	CPR104207	SUPPORT, TUBE, HEATER.....	1
2	PAOZZ	19207	11669578	COUPLING, CLAMP, GROC	2
3	PAOZZ	19207	11591283	SLEEVE1VENT, HEATER	2
4	PAOZZ	19207	10E87688	PIPE, EXHAUSTC.....	1
5	PAOZZ	19207	8720755	INSULATICN	1
6	PAOZZ	19207	10870074	FLANGE, PIPE.....	1
7	PAOZZ	96906	MS51968-2	NUT, PLAIN, HEXAGON	4
8	PAOZZ	96906	MS3533-44	WASHER, LOCK.....	4
9	PAOZZ	19207	10511930	STRAP, RETAINING	2
10	PAOZZ	96906	MS27183-11	WASHER, FLAT.....	4
11	PAOZZ	96906	MS90727-10	SCREW, CAP, HEXAGON H.....	2
12	PAOZZ	96906	MS90727-13	SCREW, CAP, HEXAGON H.....	2
13	PAOZZ	19207	873005E	CLAMPLOOP	2
14	PAOZZ	96906	MS35291-06L	SCREW, CAP, HEXAGON H.....	2
15	PAOZZ	96906	MS35335-35	WASHER, LOCK.....	8
16	PAOZZ	19207	12290637	TUBE ASSEMBLY, METAL	1
17	PAOZZ	96906	MS51096-59	SCREW, CAP, HEXAGON H.....	1
18	PAOZZ	19207	8729486	CLAMP, LOOP	6
19	PAOZZ	96906	M535425-37	NUT, PLAIN, WING	1
20	PAOZZ	96906	MS35335-32	WASHER, LOCK.....	1
21	PADZZ	96906	MS15795-808	WASHER, FLAC	1
22	PAOZZ	19207	8729495	DEFLECTOR, DIRT AND	1
23	PAOZZ	96906	MS51849-77	SCREW, MACHINE	1
24	PAOZZ	19207	8730043	STRAP, RETAINING	1
25	PAOZZ	96906	MS9072'-58	SCREW, CAP, HEXAGON H.....	5
26	PAOZZ	19207	8729937	TUBE ASSEMBLY	1
27	PAOZZ	19207	8724787	HOSE, AIR DUCT	1
28	PAOZOD	19207	10916015	GUARD, HEATER DUCT.....	1
29	PAOZZ	96906	MS35842-15	CLAMP, HOSE.....	1
				END OF FIGURE	

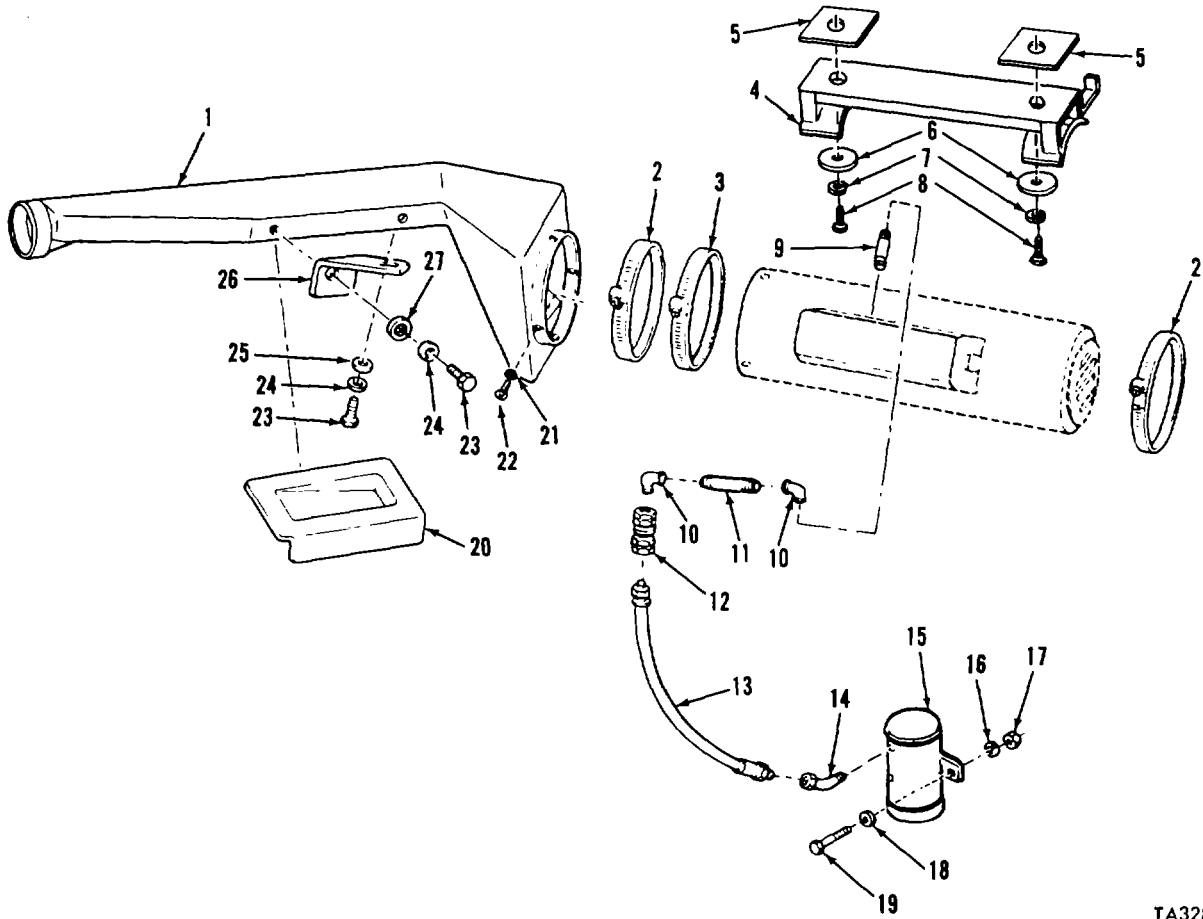

TA328305

FIGURE 183. PERSONNEL HEATER FUEL PUMP, MOUNTING, AND RELATED PARTS

SECTION II

TM9-2350-253-20P-1

(1) ITEM NO	(2) SMR CODE	(3) CAGEC	(4) PART NUMBER	(5) DESCRIPTION AND USABLE ON CODES (UOC)	(6) QTY
GROUP 2202: ACCESSORY ITEMS					
FIG. 185 PERSONNEL HEATER FUEL PUMP, MOUNTING AND RELATED PARTS					
1	PAOZZ	19207	10923982	DUCT, HEATER, PERSO	1
2	PAOZZ	26622	MB9425T125S825V	CLAMP, HOSE	2
3	PAOZZ	19207	7974046	CLAMP, HOSE	1
4	PAOZZ	19207	12252555	BRACKET MOUNTING, HE	1
5	PAOZZ	19207	12252544	SPACER, PLATE	V
6	PAOZZ	19207	12252553	WASHER, FLAT	2
7	PADZZ	96906	NS35338-48	WASHER, LOCK	2
8	PAOZZ	96906	MS90728-112	SCREW, CAP, HEXAGON HC	2
9	PAOZZ	21450	453851	NIPPLE, PIPE	1
10	PAOZZ	21450	127962	ELBOW PIPE	2
11	PAOZZ	96906	MS51873-13	NIPPLE, PIPE	1
12	PAOZZ	78357	7388570	COUPLING ASSEMBLY, Q	1
13	PAOZZ	19207	10870453	HOSE ASSEMBLY, NONNE	1
14	PADZZ	96906	MS51817-3	ELBOW, PIPE TO TUBEC	1
15	PAOZZ	19207	7748814	PUMP, FUEL, ELECTRICAL	1
16	PAOZZ	96906	MS35338-44	WASHER, LOCK	2
17	PAOZZ	96906	MS51967-2	NUT, PLAIN, HEXAGON	2
18	PAOZZ	96906	MS27183-11	WASHER, FLAT	2
19	PAOZZ	96906	MS907256	SCREW, CAP, HEXAGON H	2
20	PAOZZ	19207	10S52093	DEFLECTOR, AIR DUCT	1
21	PAOZZ	96906	MS35333-39	WASHER, LOCK	4
22	PAOZZ	96906	MS35207-260	SCREW, MACHINE	4
23	PAOZZ	96906	MS18L54-58	SCREW, CAP, HEXAGON HC	4
24	PAOZZ	96906	MS35338-46	WASHER, LOCK	4
25	PAOZZ	96906	MS27183-15	WASHER, FLAT	2
26	PAOZZ	19207	10873731	BRACKET, ANGLE	2
27	PAOZZ	96906	NS27183-1L4	WASHER, FLAT	2

END OF FIGURE

183-1

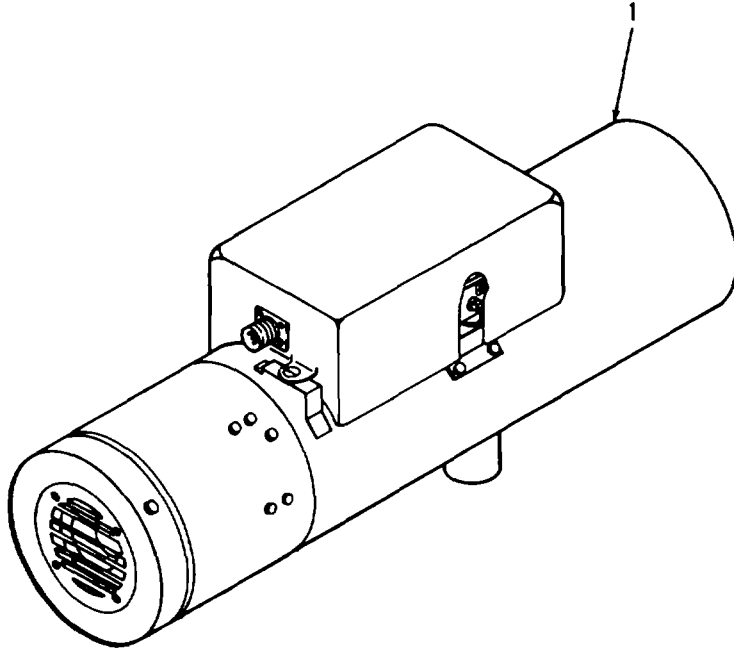

TA296094

FIGURE 184. PERSONHEL HEATER ASSEMBLY

SECTION II					
(1)	(2)	(3)	(4)	(5)	(6)
ITEM	SMR		PART		
NO	CODE	CAGEC	NUMBER	DESCRIPTION AND USABLE ON CODES (UOC)	QTY
				GROUP 2202: ACCESSORY ITEMS	
				FIG. 184 PERSONNEL HEATER ASSEMBLY	
1	PAOFF	19207	11669496	HEATER VEHICULAR, CO.....	1

END OF FIGURE

184-1

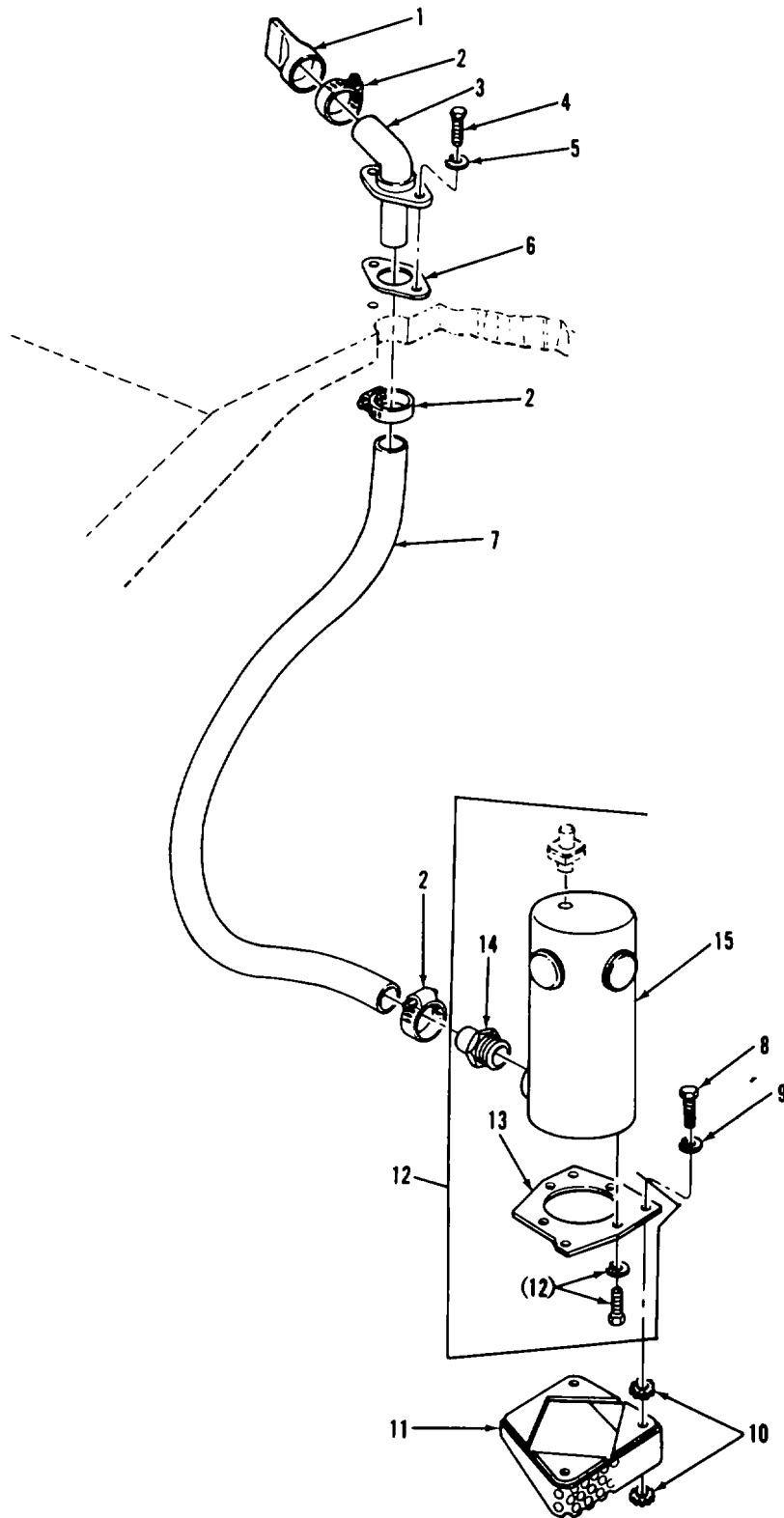

TA296040

FIGURE 185. BILGE PUMP, COMPONENTS, AND RELATED PARTS

SECTION II					
(1)	(2)	(3)	(4)	(5)	(6)
ITEM NO	SMR CODE	CAGEC	PART NUMBER	DESCRIPTION AND USABLE ON CODES (UOC)	QTY
GROUP 2205: BILGE PUMP					
FIG.185 BILGE PUMP, COMPONENTS, AND RELATED PARTS					
1	PCOZZ	19207	10940464	VALVEISTOP	
2	PAOZZ	96906	MS35842-13	CLAMP, HOSE.....	3
3	PAOZD	19207	10S40462	ELBOW ASSEMBLY, BILG.....	
4	PAOZZ	96906	MS35291-061	SCREW, CAP, HEXAGON H.....	2
5	PAOZZ	96906	MS3533-46	WASHER, LOCK.....	2
6	PCOZZ	19207	10873214	GASKET	1
7	MOOZZ	19207	10S33635	HOSE , NONMETALIC (MAKE FROM P/N ZZH601	V
8	PAOZZ	96906	MS90727-32	BOLT, MACHINE	3
9	PAOZZ	96906	MS35338-45	WASHER, LOCK.....	3
10	PAOZZ	96906	MS35335-34	WASHER, LOCK.....	6
11	PAOZZ	19207	11591035	SCREEN, BILGE PUMP	1
12	AOOO	19207	1033845	BILGE PUMP ASSEMBLY	1
13	PAOZZ	19207	10S33713	PLATE, MGUNTI NG	1
14	PAOZZ	19207	10S40432	OADAPTER, STRAIGHT , PI.....	1
15	PAOFF	19207	7059833	PUMPIBILGE (FOR COMPONENT PARTS SEE GROUP 2205: BILGE PUMP ASSEMBLY COMPONENT PARTS).....	1

END OF FIGURE

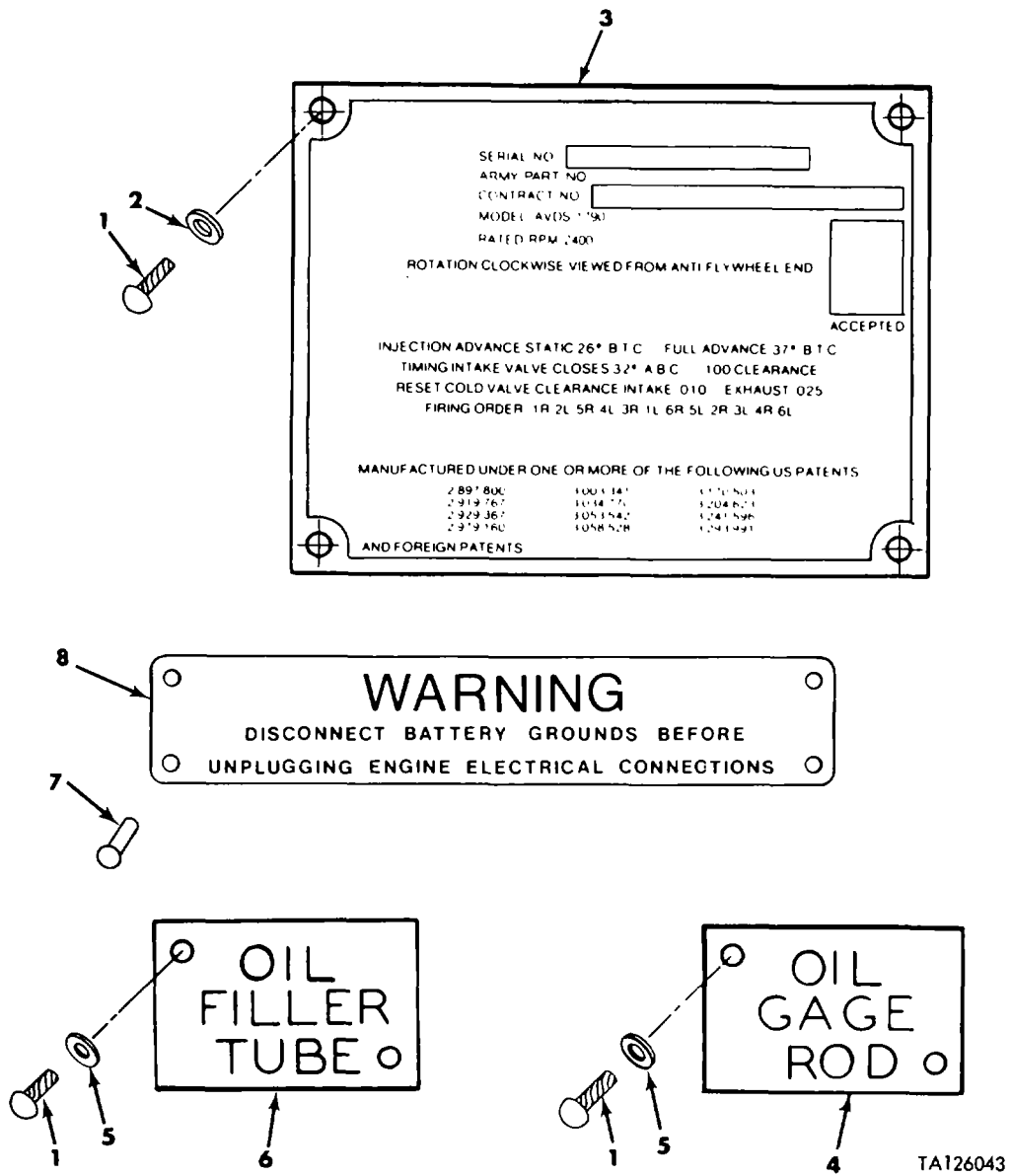
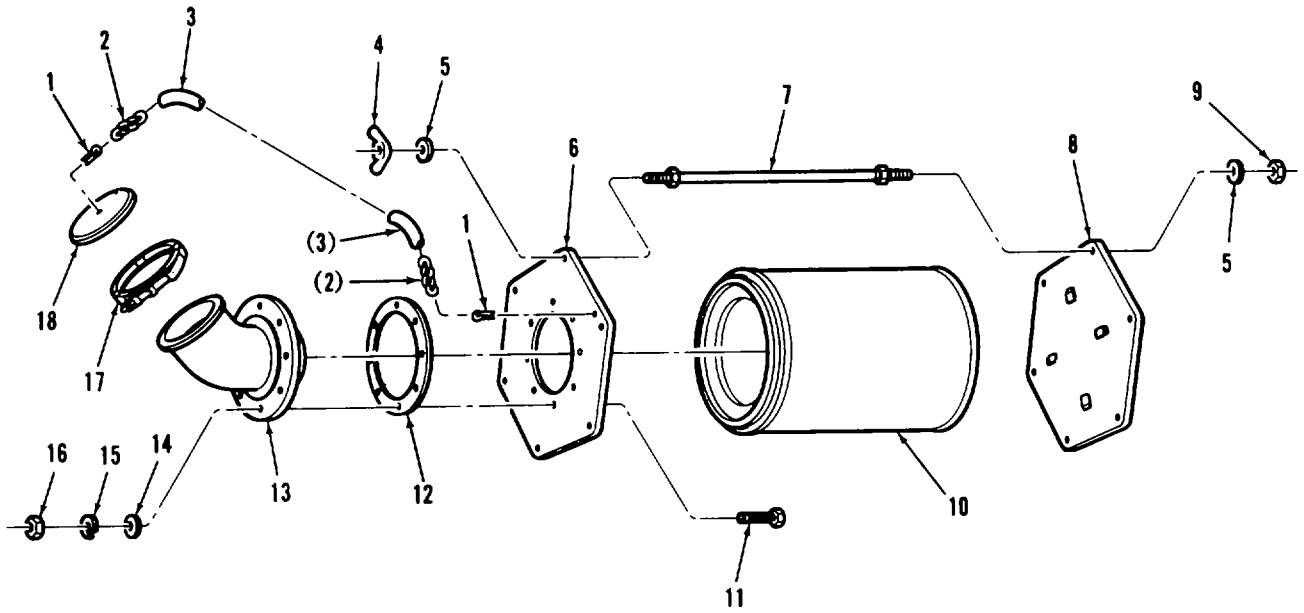

FIGURE 186. DATA PLATE AND INSTRUCTION HOLDERS

SECTION II					
(1)	(2)	(3)	(4)	(5)	(6)
ITEM	SMR		PART		
NO	CODE	CAGEC	NUMBER	DESCRIPTION AND USABLE ON CODES (UOC)	QTY
				GROUP 2210: IDENTIFICATION PLATES AND ASSOCIATED PARTS FIG. 186 DATA PLATE AND INSTRUCTION HOLDERS	
1	PAOZZ	96906	MS21318-27	SCREW, DRIVE	2
4	PAOZZ	19207	10882827	PLATE, IDENTIFICATIO.....	1
5	PAOZZ	96906	MSI5795703	WA SHERF LAT.....	4
6	PAOZZ	19207	10882826	PLATE , IDENTIFICATIO.....	1
7	PAOZZ	96906	MS2061L3-4P5	RIVET, SOLID	8
8	XAOZZ	19207	116842S7	PLATE, INSTRUCTION	2

END OF FIGURE

186-1



TA328354

FIGURE 187. GROUND HOP FILTER COMPONENTS (ASSY P/N 12270979)

(1) ITEM NO	(2) SMR CODE	(3) CAGEC	(4) PART NUMBER	(5) DESCRIPTION AND USABLE ON CODES (UOC) GROUP 26: TOOLS AND TEST EQUIPMENT GROUP 2604: SPECIAL TOOLS (REPAIR PARTS) FIG. 187 GROUND HOP FILTER COMPONENTS (ASSY P/N 12270979)	(6) QTY
1	PAOZZ	96906	MS24665-421	PINCOTTER	2
2	MOOOO	19207	RR-C-271	CHAIN, SAFETY (MAKE FROM P/N RR-C- 271)	V
3	MOOZZ	87373	831-6	HOSE, NONMETALLIC (MAKE FROM P/N 8C2A)	V
4	PAOZZ	96906	MS35425-70	NUT, PLAINING	6
5	PAOLZZ	96906	MS27183-10	WASHERFLAT	12
6	XDOZZ	19207	12270978	COVER, ACCESS	1
7	PAOZZ	19207	12270975	ROO, THREADED END	6
8	XOOZZ	19207	12270977	PLATE, TOP	1
9	PAOZZ	96906	MS51922-1	NUT, SELF-LOCKING, HE	6
10	XAOZZ	19207	11604545	FILTER ELEMENT, INTA	11
11	PAOZZ	19207	7768024	SCREW, CAP, HEXAGON H.	8
12	PAOFF	19207	8762780	GASKET	1
13	PAOZZ	19207	8762788	ELBOW AIR CLEANER (OPTIONAL WITH ELBOW P/N 87627871)	1
13	XAOZZ	19207	762787	ELBOW, AIR CLEANER (OPTIONAL WITH ELBOW P/N 8762788)	1
14	PAOZZ	96906	MS27183-12	WASHER, FLAT	8
15	PAOZZ	96906	MS535338-45	WASHER, LOCK	8
16	PAOZZ	96906	MS51967-5	NUITPLAIN, HEXAGON	8
17	PAOZZ	19207	8711310	COUPLING, CLAMP.GR	1
18	XAOZZ	19201	12270976	COVER, ACCESS	1

END OF FIGURE

187-1

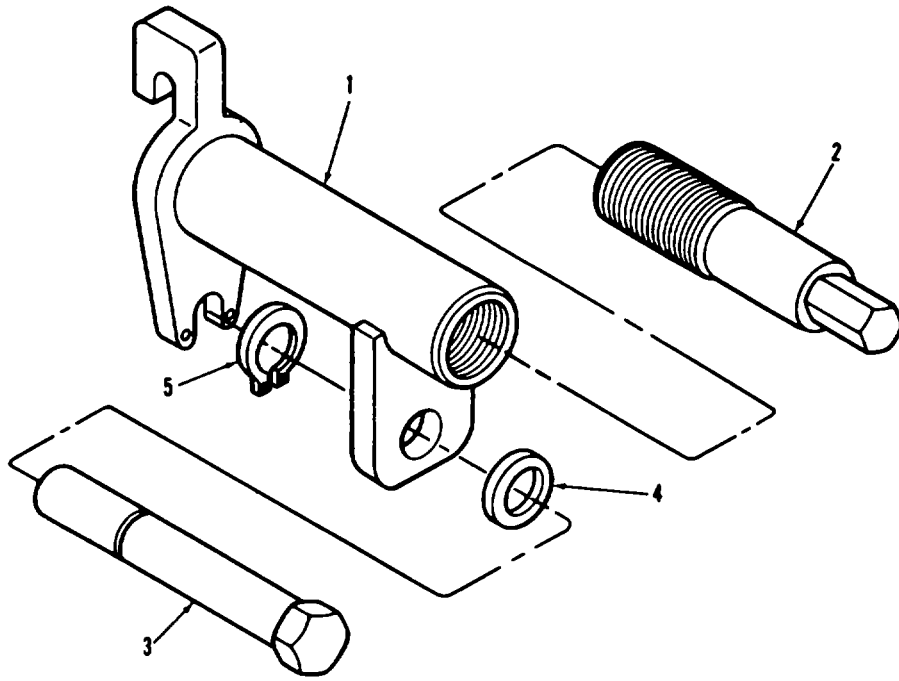

TA078332

FIGURE 188. BRAKE TOOL COIIPONENTS CASSY P/N 10933755)

SECTION II					
(1)	(2)	(3)	(4)	(5)	(6)
ITEM	SMR		PART		
NO	CODE	CAGEC	NUMBER	DESCRIPTION AND USABLE ON CODES (UOC)	QTY
				GROUP 2604: SPECIAL TOOLS (REPAIR PARTS) FIG. 188 BRAKE TOOL COMPONENTS (ASSY P/N 10933755)	
1	XAOZZ	19207	10533754	HOUSING ASSEMBLY	1
2	PAOZZ	19207	10033751	BOLT, EXTERNALLY REL	
3	PAOZZ	19207	1033750	NUT, SLEEVE	1
4	PAOZZ	19207	10540621	WASHER, FLAT	1
5	PAOZZ	96906	MS16624-1056	RING, RETAINING.....	1

END OF FIGURE

188-1

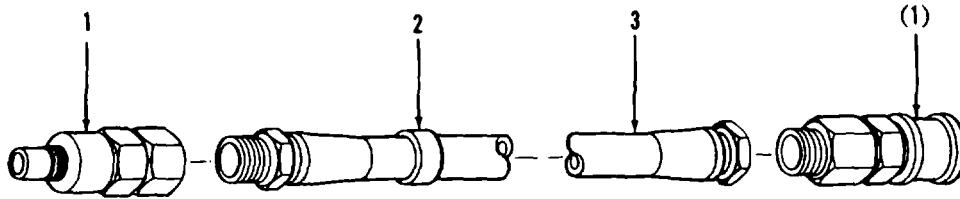

TA078333

FIGURE 189. POWER PLANT TEST RUN MAIN FUEL LINE AND FUEL INJECTOR RETURN HOSE ASSEMBLY COMPONENTS (ASSY P/N 11591103)

SECTION II					
(1)	(2)	(3)	(4)	(5)	(6)
ITEM	SMR		PART		
NO	CODE	CAGEC	NUMBER	DESCRIPTION AND USABLE ON CODES (UOC)	QTY
				GROUP 2604: SPECIAL TOOLS (REPAIR PARTS) FIG. 189 POWER PLANT TEST RUN MAIN FUEL LINE AND FUEL INJECTOR RETURN HOSE ASSEMBLY COMPONENTS (ASSY P/N 11591103{	
1	PAOZZ	19207	7388573	COUPLING ASSEMBLY, Q	1
2	PAOZZ	81349	M43436/1-4	BAND.MARKER	1
3	XAOZZ	19207	11591103-1	HOSE ASSEMBLY	1

END OF FIGURE

189-1

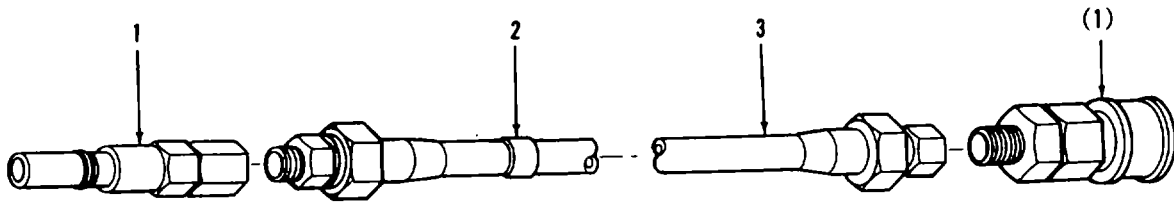

TA078334

FIGURE 190. POWER PLANT TEST RUN ENGINE PRIMER HOSE ASSEMBLY COMPONENTS (ASSY P/N 11591102)

SECTION II					
(1)	(2)	(3)	(4)	(5)	(6)
ITEM	SMR		PART		
NO	CODE	CAGEC	NUMBER	DESCRIPTION AND USABLE ON CODES (UOC)	QTY
				GROUP 2604: SPECIAL TOOLS (REPAIR PARTS) FIG. 90 POWER PLANT TEST RUN ENGINE PRIMER HCSE ASSEMBLY COMPONENTS (ASSY P/h 115911021)	
1	PAOZZ	78357	7388570	COUPLING ASSEMBLY Q	1
2	PAOZZ	81349	M43436/1-2	BAND , MARKERC	1
3	XAOZZ	19207	11591102-1	HOSE ASSEMBLY	1

END OF FIGURE

190-1

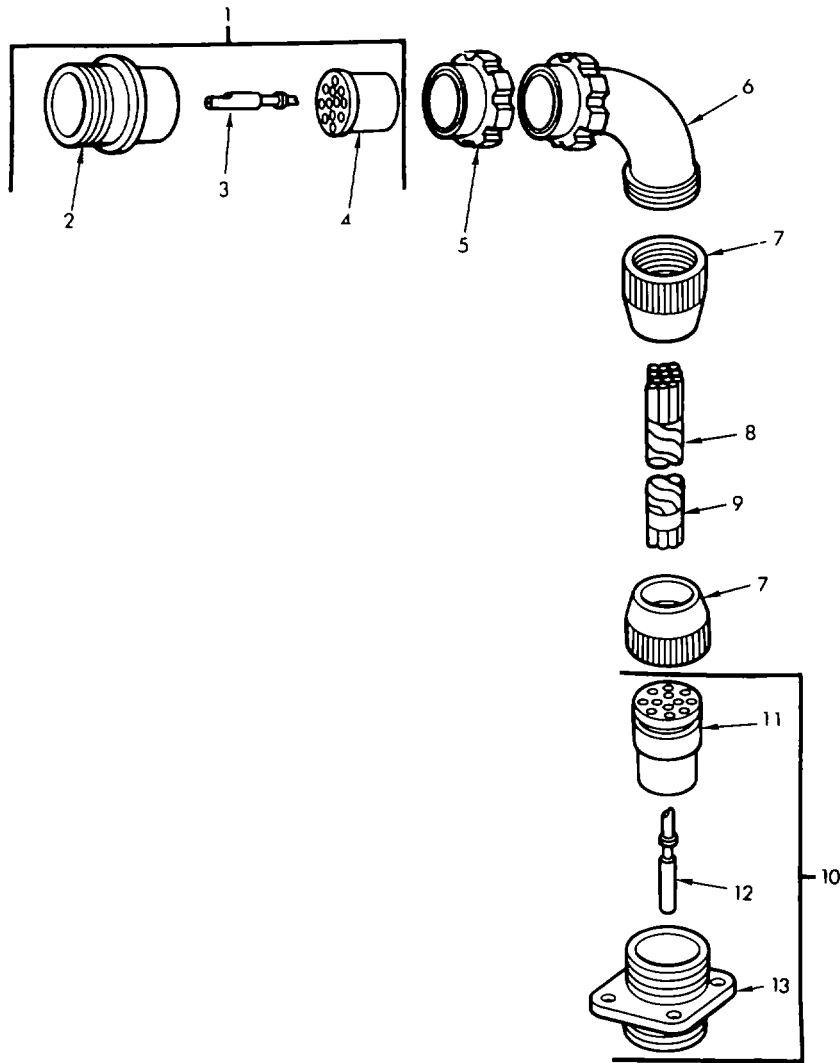

TA328301

FIGURE 191. POWER PLANT TEST RUN GROUND CABLE ASSEMBLY COMPONENTS (AICY P/N 10n&6416&

(1) ITEM NO	(2) SMR CODE	(3) CAGEC	(4) PART NUMBER	(5) DESCRIPTION AND USABLE ON CODES (UOC) GROUP 2604: SPECIAL TOOLS (REPAIR PARTS) FIG. 191 POWER PLANT TEST RUN GROUND CABLE ASSEMBLY COMPONENTS (ASSY P/N 10864166)	(6) QTY
1	PAOZZ	19207	8124258	CONNECTOR, PLUG, ELEC.....	1
2	XAOZZ	19207	8344537	SHELL, ELECTRICAL CO	1
3	PAOZA	77820	10-33644	CONTACT, ELECTRICAL.....	12
4	XAOZZ	19207	7116684	INSERT, ELECTRICAL C	1
5	PAOZZ	19207	7716634	NUT, COUPLING, ELECTR.....	1
6	PAOZZ	19207	7722342	ELBOWELECTRICAL CO	1
7	PAOZZ	19207	7722244	ADAPTER, CABLE CLAMP	2
8	XAOZZ	19207	7056686	CABLE, SPECIAL PURPO.....	V
9	PAOZZ	81349	N43436/1-4	BAND, MARKER.....	1
10	PAOOZ	19207	7716793	CONNECTOR, RECEPTACL	1
11	PAOZA	19207	7716521	CONTACT, ELECTRICAL.....	12
11	PAOZZ	L9207	7716683	INSERT, ELECTRICAL.....	1
12	PAOZZ	19207	7716521	CONTACT, ELECTRICAL.....	12
13	XAOZZ	19207	8701338	SHELL, ELECTRCAL CO	1

END OF FIGURE

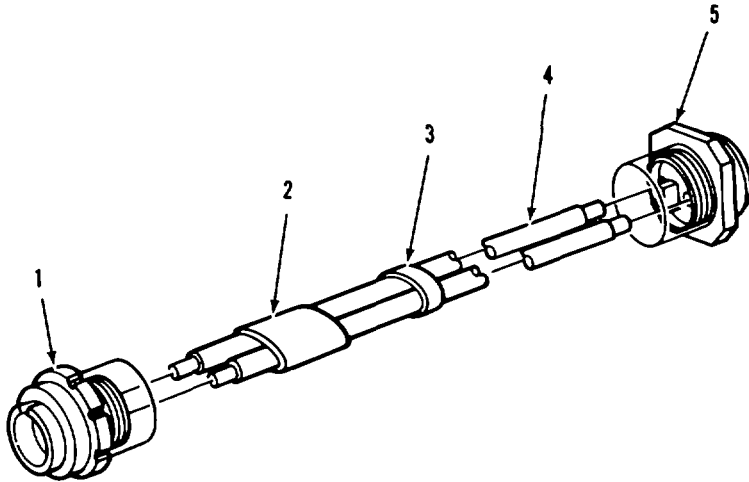

TAO78336

FIGURE 192. POWER ALTERNATOR CABLE ASSEMBLY COMPONENTS (ASSY P/N 11674344)

SECTION II					
(1)	(2)	(3)	(4)	(5)	(6)
ITEM	SMR	CAGEC	PART	DESCRIPTION AND USABLE ON CODES (UOC)	QTY
NO	CODE		NUMBER		
				GROUP 2604: SPECIAL TOOLS (REPAIR PARTS) FIG.192 POWER ALTERNATOR CABLE ASSEMBLY COMPONENTS (ASSY P/N 11674344)	
1	XAOZZ	19207	11602731	CONNECTOR, PLUG, ELEC.....	1
2	XAOZZ	81349	MILR46846TYPE5, 1	INSULATION1SLEEVING TYPE V 1.50 ID	V
			.50ID, BLACK	COLOR BLACK.....	
				UOC : C28	
3	PAOZZ	81349	M43436/1-4	BAND, MARKER.....	1
4	MOOZZ	81349	M13486-1-14	WIRE, ELECTRICAL (MAKE FORM P/N	V
				M13486-1-14).....	
5	XAOZZ	19207	11668682	PLUG CABLE CONN	

END OF FIGURE

192-1

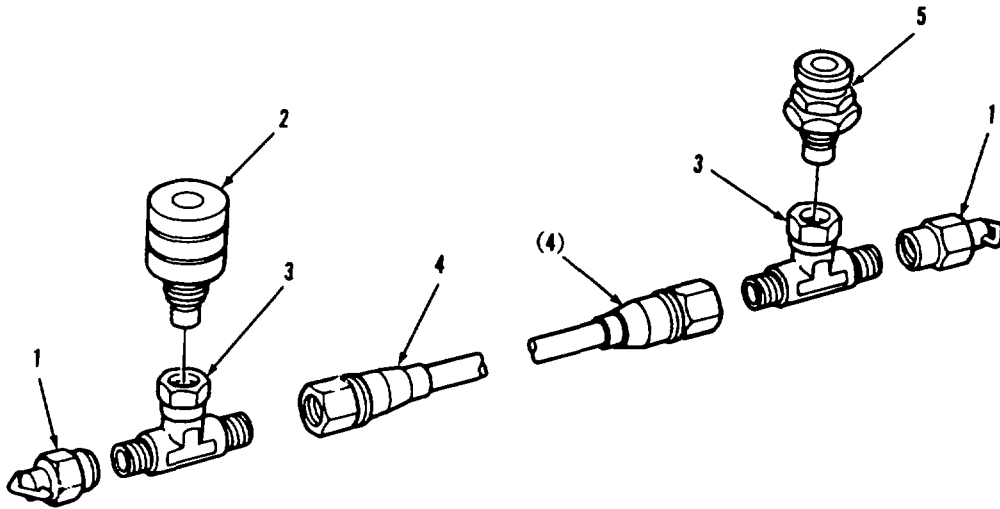

TA078337

FIGURE 193. POWER PLANT STALL CHECK HOSE ASSEMBLY COMPONENTS (ASSY P/H 12258071)

SECTION II					
(1)	(2)	(3)	(4)	(5)	(6)
ITEM	SMR		PART		
NO	CODE	CAGEC	NUMBER	DESCRIPTION AND USABLE ON CODES (UOC)	QTY
				GROUP 2604: SPECIAL TOOLS (REPAIR PARTS) FIG. 193 POWER PLANT STALL CHECK HOSE ASSEMBLY COMPONENTS (ASSY P/N 12258071)	
1	PAOZZ	11328	MS21914-6	CAP, TUBE	2
2	PAOZZ	19207	11669524	COUPLING HALF, FEMAL	1
3	PAOZZ	96906	MS51853-9	TEE, TUBE	2
4	XAOZZ	96906	NS27369G2160	HOSE ASSEMBLY, NONME	1
5	PAOZZ	19207	11669523	COUPLING HALF MALE.....	1

END OF FIGURE

193-1

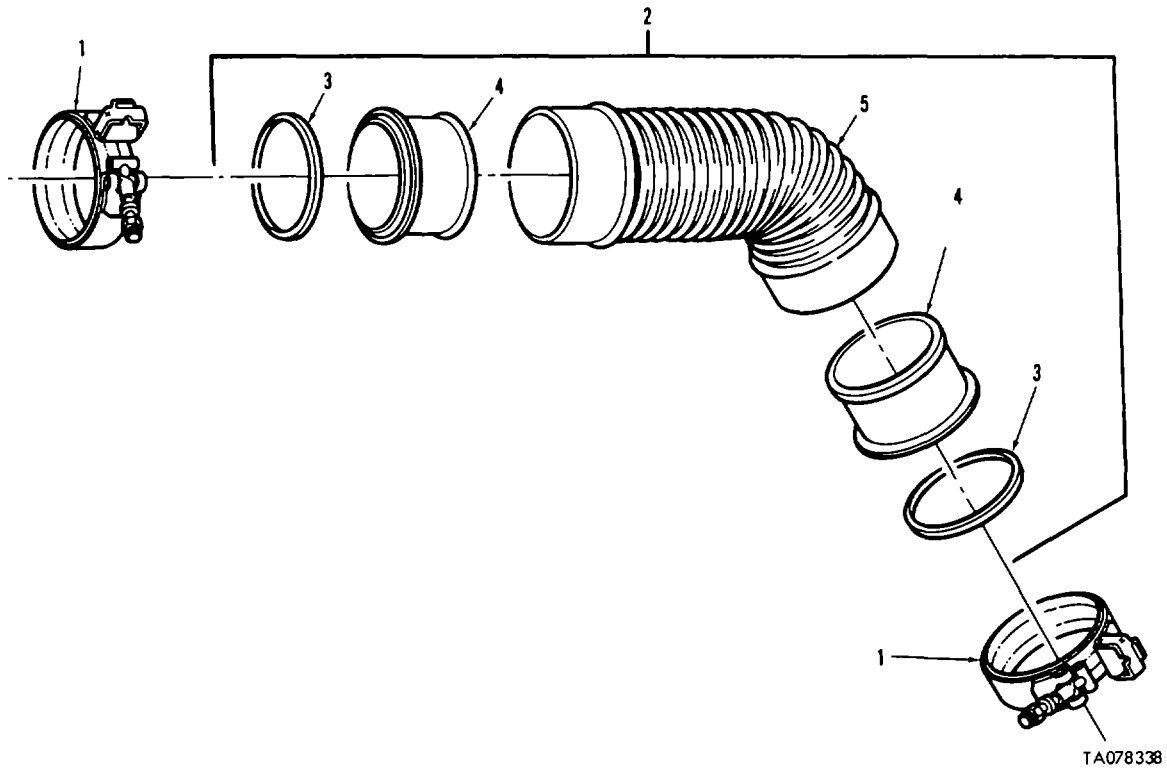
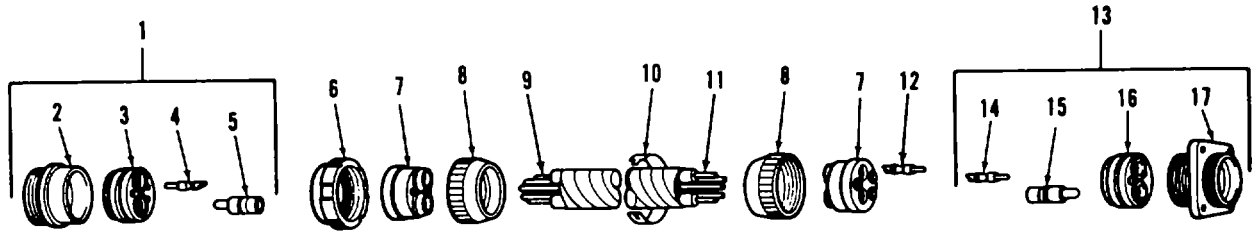

FIGURE 194. HOSE ASSEMBLY COMPONENTS (ASSY P/N 12271067)

SECTION II					
(1)	(2)	(3)	(4)	(5)	(6)
ITEM	SMR		PART		
NO	CODE	CAGEC	NUMBER	DESCRIPTION AND USABLE ON CODES (UOC)	QTY
				GROUP 2604: SPECIAL TOOLS (REPAIR PARTS) FIG. 194 HOSE ASSEMBLY COMPONENTS (ASSY P/N 12271067)	
1	PAOZZ	96906	MS21920-43	CLAMP, HOSE.....	2
2	PADOO	19207	12271066	HOSE ASSEMBLY, AIR D.....	1
3	PCOZZ	19207	10870861	CPACKING, PREFORMED.....	2
4	XAOZZ	19207	12271064	CFLANGE	2
5	XAOZZ	19207	12271066-1	HOSE	1

END OF FIGURE

194-1



TA296042

FIGURE 195. PONER PLANT TEST RUN STARTER CABLE ASSEMBLY COMPONENTS (ASSY P/N 10864166-1)

(1) ITEM NO	(2) SMR CODE	(3) CAGEC	(4) PART NUMBER	(5) DESCRIPTION AND USABLE ON CODES (UOC) GROUP 2604: SPECIAL TOOLS (REPAIR PARTS) FIG. 195 POWER PLANT TEST RUN STARTER CABLE ASSEMBLY COMPONENTS (ASSY P/N 10864166-1)	(6) QTY
1	PADZZ	19207	8724404	CONNECTOR, PLUG, ELEC.....	1
2	XADZZ	19207	87C1310	SHELL, ELECTRICAL CO.....	1
3	XAOZZ	19207	87C1344	.INSERT, ELECTRICAL C.....	1
4	PAOZA	77820	10-33644	CONTACTELECTRICAL.....	3
5	PAOZZ	19207	7716523	CONTACTIELECTRICAL.....	2
6	PAOLZ	19207	8701249	NUT, PLAIN, ROUND.....	1
7	PAOZZ	19207	7388356	BUSHING, RUBBER.....	2
8	PAOZZ	77820	10-42622-7P	NUT, BUSHING RETAINE.....	2
9	XAOZZ	81349	M13486/1-14	WIRE, ELECTRICAL.....	V
10	PAOZZ	81349	M43436/1-4	BAND, MARKER.....	1
11	XAOZZ	81349	M13486/1-5	WIRE, ELECTRICAL.....	V
12	PAOZZ	19207	8724763	NONMETALLIC ROD.....	V
[3	PAOOZ	19207	7388353	CONNECTOR, RECEPTACL.....	1
14	PAOZA	19207	7716521	.CONTACT, ELECTRICAL.....	3
15	PAOZZ	19207	7716522	CONTACT, ELECTRICAL.....	2
16	PAOZZ	19207	8701345	.INSERT, ELECTRICAL C.....	1
17	PAOZZ	19207	8701346	CONNECTOR, RECEPACL.....	1
END OF FIGURE					

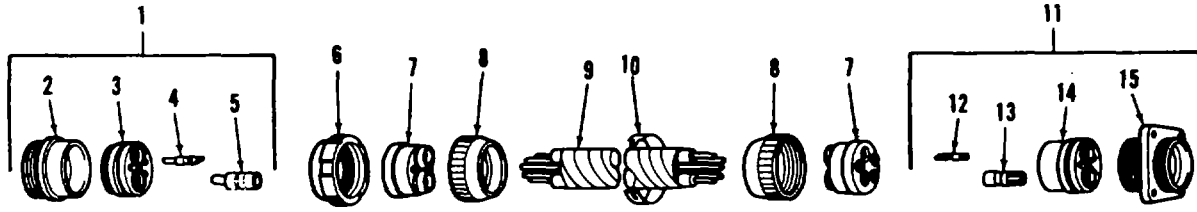
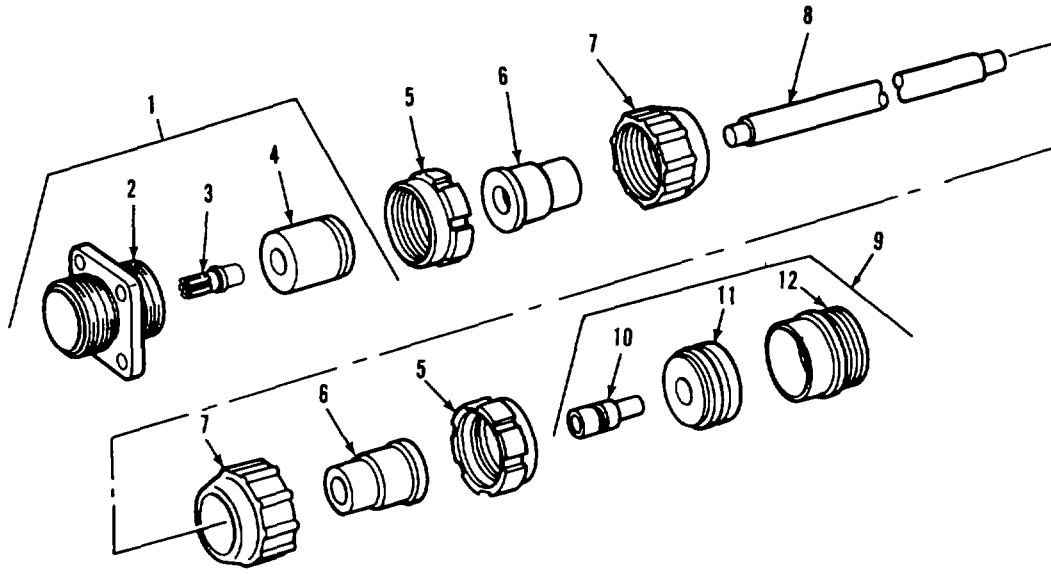

FIGURE 196. POWER PLANT TEST RUN ACCESSORIES CABLE ASSEMBLY COMPONENTS (ASSY P/HN 10864170)

(1) ITEM NO	(2) SMR CODE	(3) CAGEC	(4) PART NUMBER	(5) DESCRIPTION AND USABLE ON CODES (UOC)	(6) QTY
GROUP 2604: SPECIAL TOOLS (REPAIR PARTS) FIG. 196 POWER PLANT TEST RUN ACCESSORIES CABLE ASSEMBLY COMPONENTS (ASSY P/N 10864170)					
1	PAOZZ	19207	8724403	CONNECTOR, PLUG, ELEC.....	1
2	XAOZZ	19207	87C1310	CSHELL, ELECTRICAL CO.....	1
3	XAOZZ	19201	8701345	.INSERT, ELECTRICAL C.....	1
4	PAOZA	19207	7716521	CONTACT, ELECTRICAL.....	3
5	PAOZZ	19207	7716522	CONTACT, ELECTRICAL.....	2
6	PAOZZ	19207	871C249	NUT, PLAIN, ROUND.....	2
7	PAOZZ	19207	7388356	BUSHING, RUBBER.....	2
8	PAOZZ	77820	10-42622-7P	NUT, BUSHING RETAINE.....	2
9	XAOZZ	81349	M13486/1-14	WIRE, ELECTRICAL.....	1
10	PAOZZ	81349	M43436/1-4	BAND, MARKER.....	1
11	PAOOF	19207	7971717	CONNECTOR, RECEPTACL.....	1
12	PAOLA	77820	10-33644	.CONTACTL, ELECTRICAL.....	3
13	PAOZZ	19207	7716523	CONTACTELECTRICAL.....	2
14	XAOZZ	19207	8701344	INSERT, ELECTRICAL C.....	1
15	XAOZZ	19207	87GC1346	.SHELL, ELECTRICAL CO.....	1

END OF FIGURE



TAO78341

FIGURE 197. POIER PLANT TEST RUN GENERATOR ARMATURE ELECTRICAL LEAD COMPONENTS (ASSY P/N 8366463)

SECTION II

TM 9-2350-253-2 OP-1

(1) ITEM NO	(2) SMR CODE	(3) FSCM	(4) PART NUMBER	(5) DESCRIPTION AND USABLE ON CODES (UOC)	(6) QTY
				GROUP 2604: SPECIAL TOOLS (REPAIR PARTS)	
				FIG. 197 POWER PLANT TEST RUN GENERATOR ARMATURE ELECTRICAL LEAD COMPONENTS (ASSY P/N 8366463)	
1	PAOZZ	19207	7716781	CONNECTOR, RECEPTACL	1
2	XAOZZ	19207	8761329	.SHELL, ELECTRICAL CO	1
3	PAOZZ	19207	7716523	.CONTACT, SELECTIONAL	1
4	XAOZZ	19207	7716669	.INSERT, ELECTRICAL C	1
5	PAOZZ	19201	8701325	NUT, SLEEVE	2
6	PAOZZ	19207	8376776	BUSHING, RUBBER	2
7	PAOZZ	19207	7723308	NUT, BUSHING RETAINE	2
8	XAOZZ	81349	M13486-1-14	WIRE, ELECTRICAL	V
9	PAOZZ	77820	10-42622-7P	CONNECTOR, PLUG, ELEC	1
10	PAOZZ	19201	7716522	.CONTACT, ELECTRICAL	1
11	PAOZZ	19207	7116668	.INSERT, ELECTRICAL C	1
12	XAOZZ	19207	8701309	.SHELL, PLUG	1

END OF FIGURE

197-1

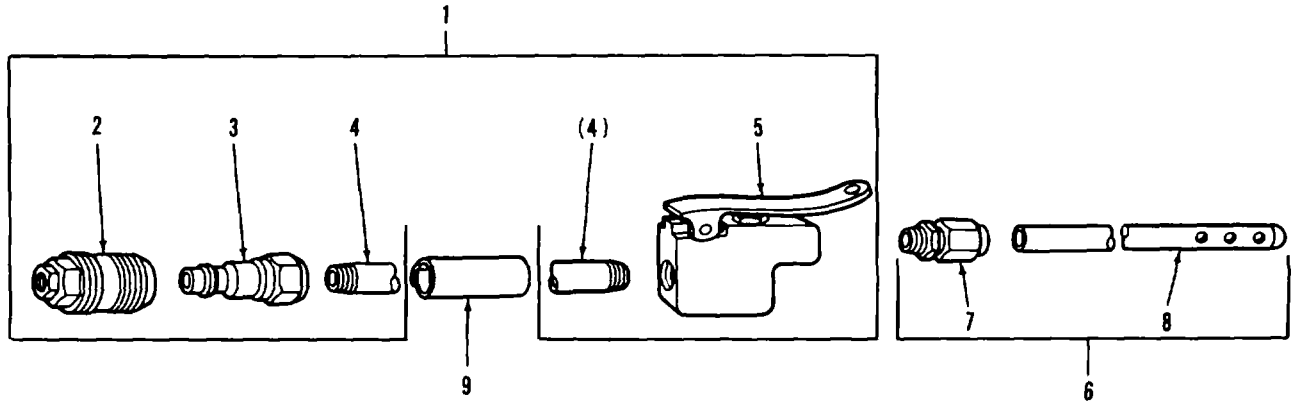

FIGURE 198. V-PACK CLEANER ASSEMBLY COMPONENTS
(ASSY P/N 12326132)

TA296099

SECTION II

TM 9-2350-253-2 OP-1

(1) ITEM NO	(2) SMR CODE	(3) FSCM	(4) PART NUMBER	(5) DESCRIPTION AND USABLE ON CODES (UOC)	(6) QTY
GROUP 2604: SPECIAL TOOLS (REPAIR PARTS)					
FIG. 198 V-PACK CLEANER ASSEMBLY COMPONENTS (ASSY P/N 123261321)					
1	PAOOO	19207	12326208	VALVE ASSEMBLY, LCW	1
2	PAOZZ	81349	M4109060800C	.COUPLING HALF, QUICK.....	1
3	PADZZ	73992	53-A	COUPLING HALF, QUICK.....	1
4	PAOZZ	19207	12301L743	NIPPLE, PIPE	1
5	PAOZZ	19207	12301778	.VALVE, GATE.....	1
6	PAOOO	19207	12326131	TUBE ASSEMBLY, METAL.....	1
7	PAOZZ	96906	MS51500i5-4S	.ADAPTER, STRAIGHT, PIC.....	1
8	XAOZZ	19207	12326130	.TUBE	1
9	XDOZZ	81349	M43436/5-1	BAND, MARKER.....	1

END OF FIGURE

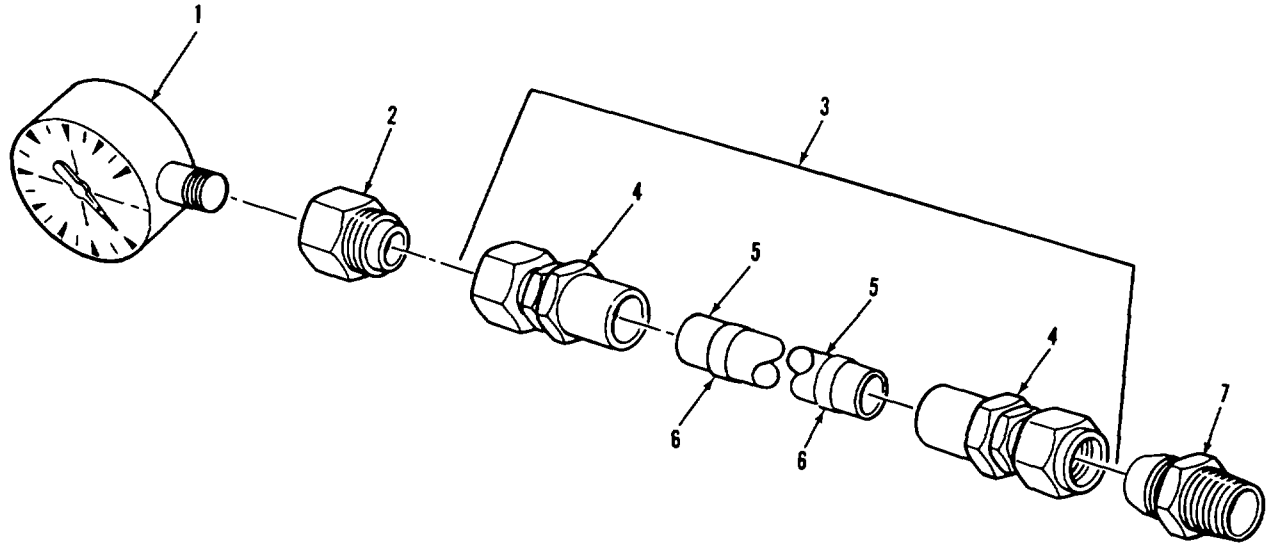

TA296047

FIGURE 199. ADJUSTING LINK TEST GAGE COTIPODENTS
(ASSY P/N 12310644)

SECTION II

TM 9-2350-253-2 OP-1

(1) ITEM NO	(2) SMR CODE	(3) FSCM	(4) PART NUMBER	(5) DESCRIPTION AND USABLE ON CODES (UOC)	(6) QTY
				GROUP 2604: SPECIAL TOOLS (REPAIR PARTS)	
				FIG. 199 ADJUSTING LINK TEST GAGE COMPONENTS (ASSY P/N L2310644)	
1	PAOZZ	26952	2518L	GAGE, PRESSUREIDIAL.....	1
2	PAOZZ	81343	4-4 070103CA	ADAPTER, STRAIGHT, PI	1
3	PAOOO	96906	MS28759EO120	HOSE ASSEMBLY, NONME	1
4	PAOZZ	96906	MS28760-4	ADAPTER1STRAIGHT, TU.....	2
5	MOOZZ	00624	309-4	.HOSE, NONMETALLIC (MAKE FROM PIN	V
				309-4	
6	MOOZZ	81349	M43436/1-3	BAND, MARKER.....	V
7	PAOZZ	96906	MS5150GOA	ADAPTER, STRAIGHT, Pi.....	1

END OF FIGURE

199-1

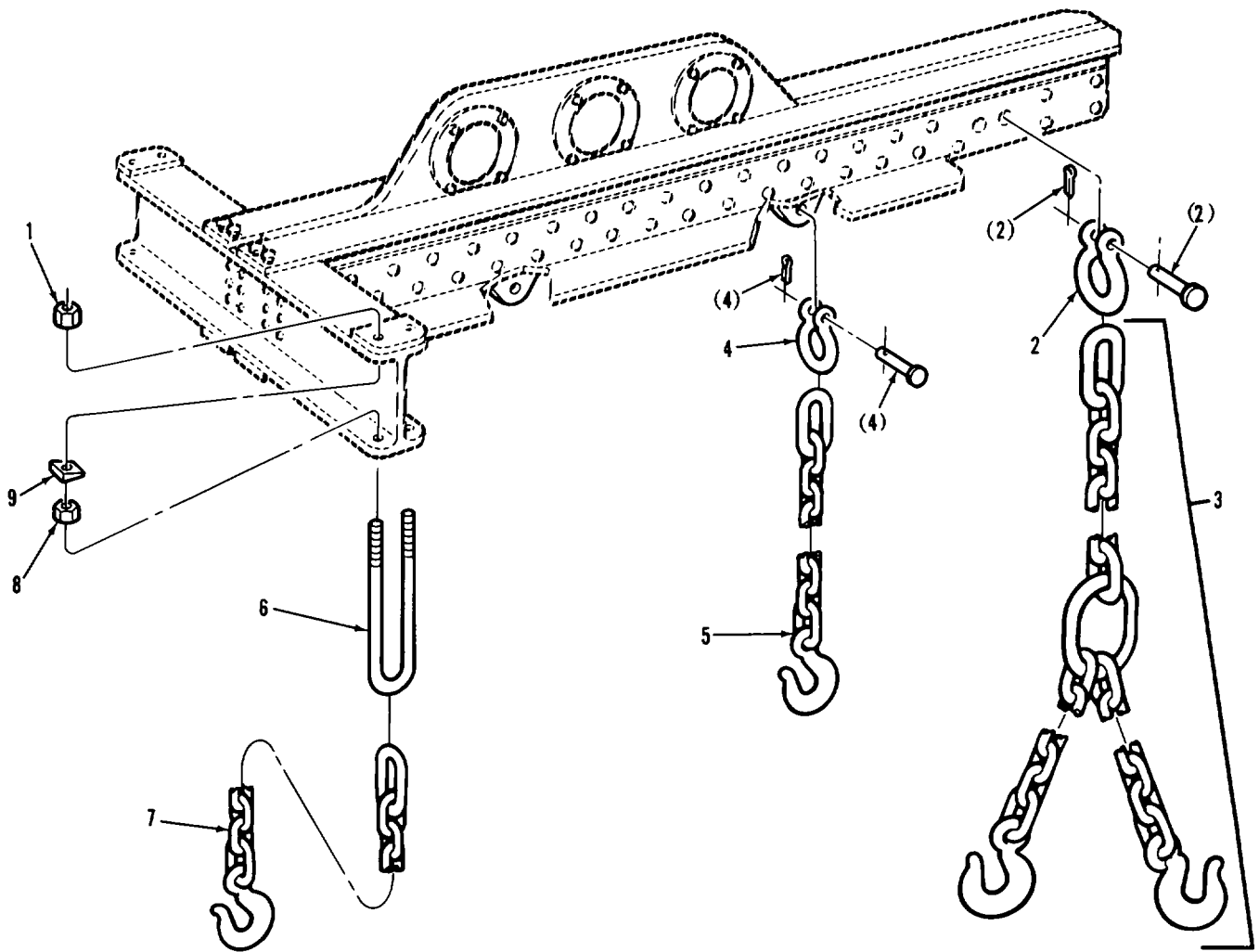

TA328312

FIGURE 200. ENGINE AND TRANSMISSION SLING ASSEMBLY
COMPONENTS (ASSY P/N 12257229)

SECTION II

TM 9-2350-253-2 OP-1

(1) ITEM NO	(2) SMR CODE	(3) FSCM	(4) PART NUMBER	(5) DESCRIPTION AND USABLE ON CODES (UOC)	(6) QTY
GROUP 2604: SPECIAL TOOLS (REPAIR PARTS)					
FIG. 200 ENGINE AND TRANSMISSION SLING ASSEMBLY COMPONENTS (ASSY P/N 12257229)					
1	PAOZZ	96906	MS21044N8	NUT, SELF-LOCKING, HE	4
2	PAOZZ	81348	RRC271	SHACKLE	V
3	PAOZZ	19207	11674575	CHAIN ASSEMBLY, SING	1
4	XDOZZ	71745	PWA7426-2	SHACKLE	V
5	PAOZZ	19207	11674576-2	CHAIN ASSEMBLY, SING.....	2
6	PAOZZ	19207	11674352	BOLT, U	2
8	PAOZZ	96906	MS35691-37	NUT, PLAIN, HEXAGON	4
9	XDOZZ	36378	83C07	WASHER, BEVEL.....	4

END OF FIGURE

200-1

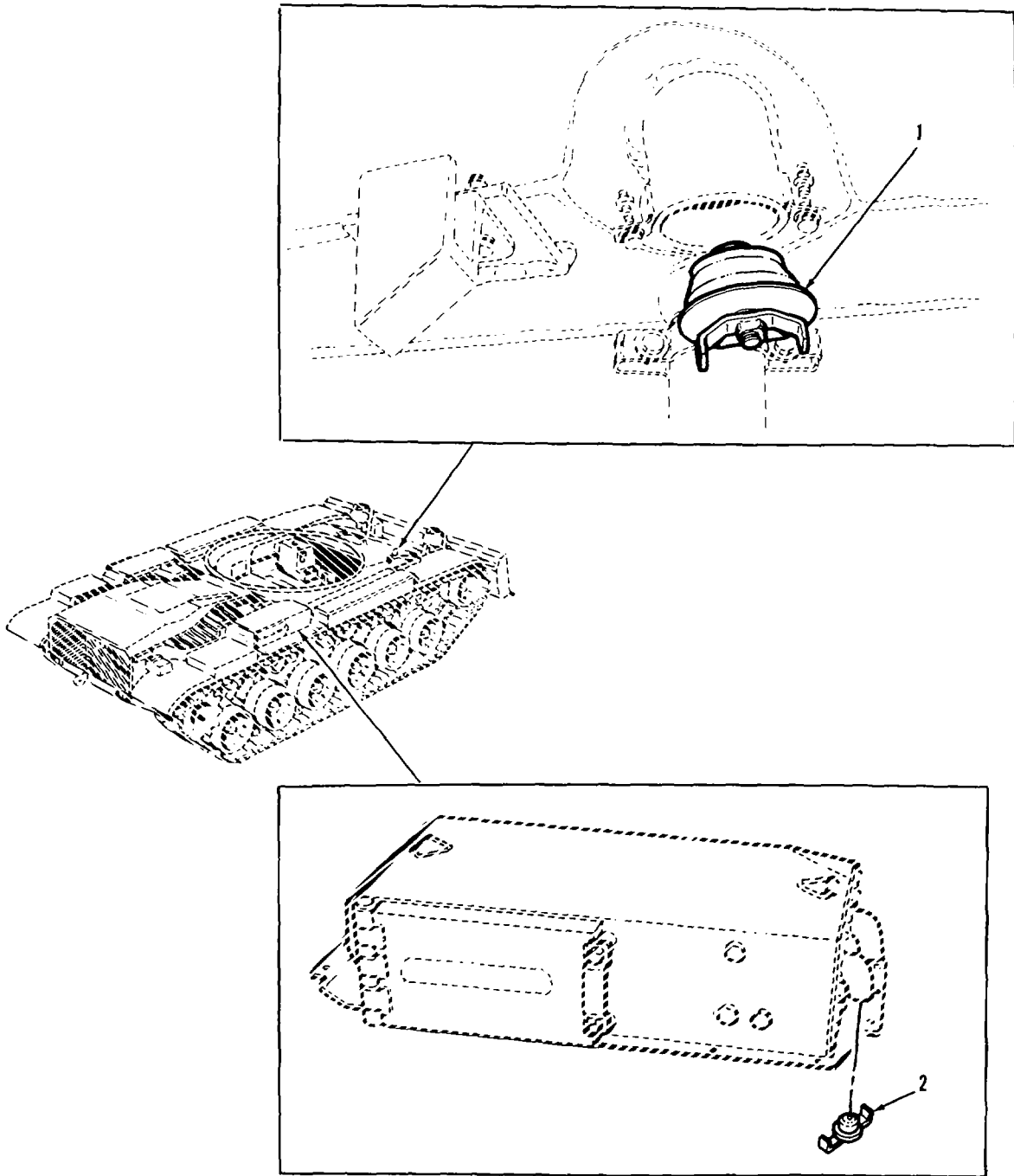

TA077215

FIGURE 201. EXTERIOR HULL WATER FORDING COMPONENTS
(ASSY P/N 11655621)

SECTION II

TM 9-2350-253-2 OP-1

(1) ITEM NO	(2) SMR CODE	(3) FSCM	(4) PART NUMBER	(5) DESCRIPTION AND USABLE ON CODES (UOC)	(6) QTY
				GROUP 33: SPECIAL PURPOSE KITS	
				GROUP 3305: DEEP WATER FORDING KITS	
				FIG. 201 EXRERIOR HULL WATER FORDING COMPONENTS (ASSY P/N 11655621)	
1	PAOZZ	19207	10933671	PLUG, PROTECTIVE, DUS.....	1
2	PAOZZ	19207	10933997	COCK, SHUTOFF, SCREW	4

END OF FIGURE

201-1

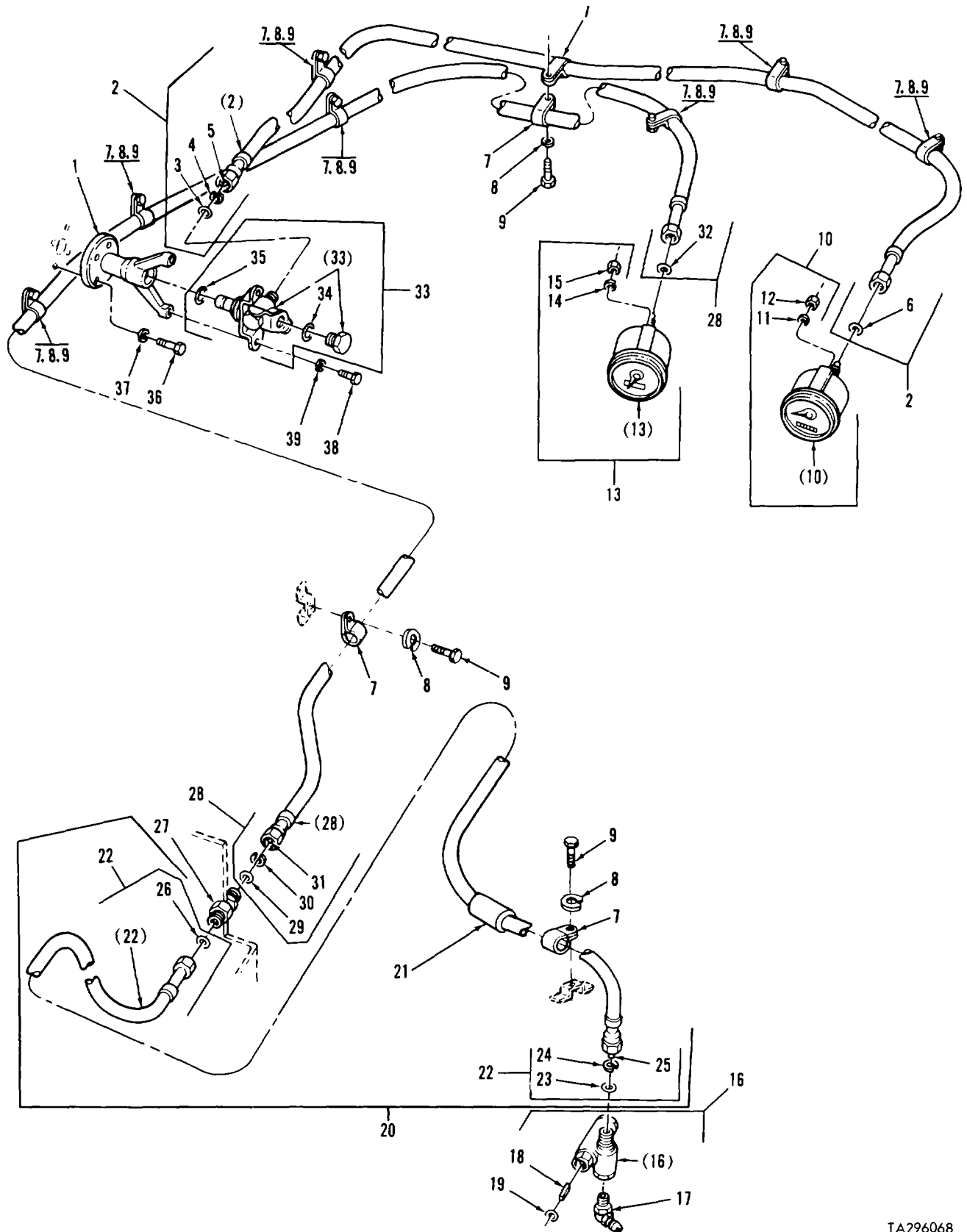
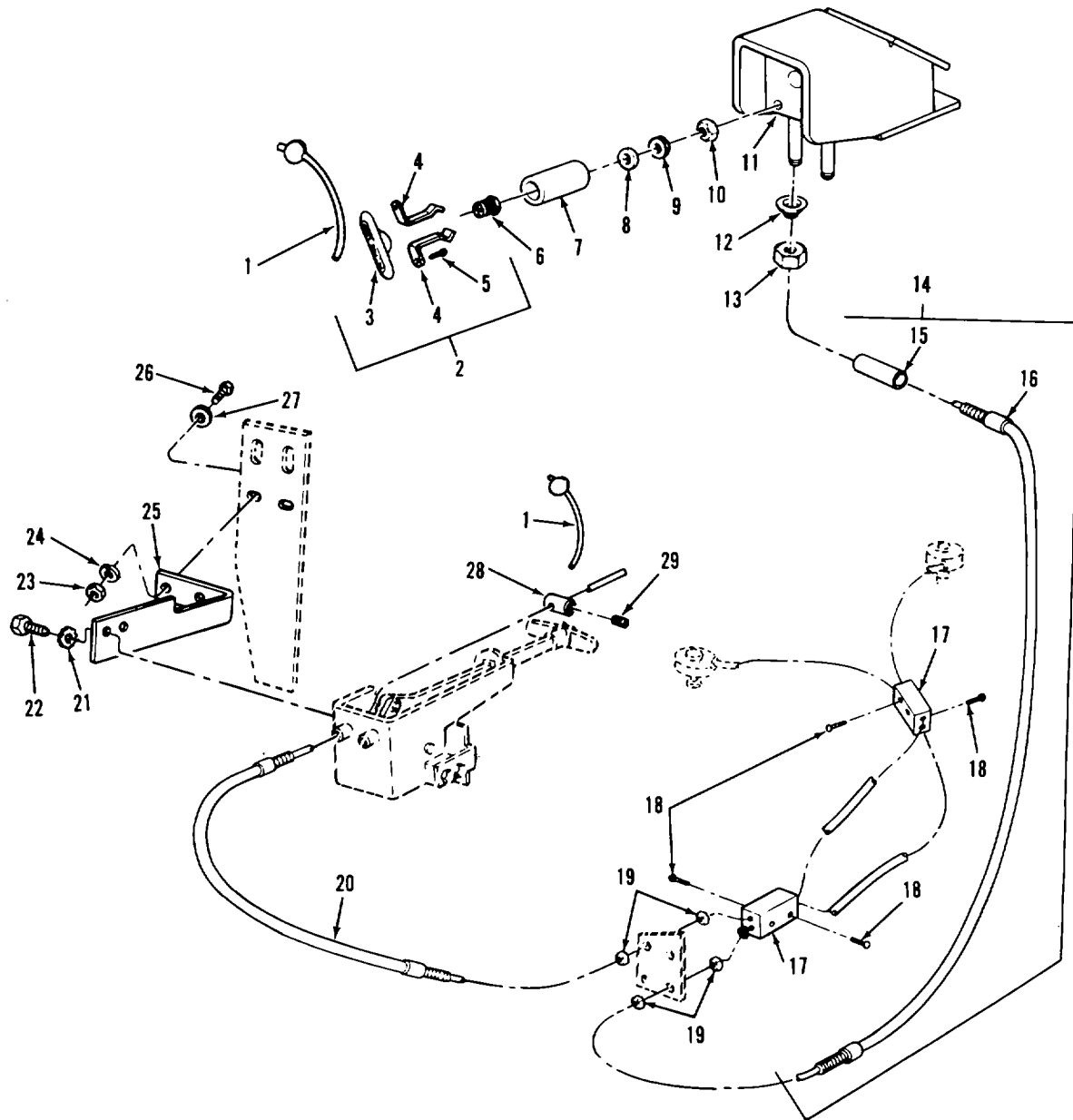

FIGURE 202. SPEEDOMETER, TACHOMETER, DRIVE COMPONENTS, AND RELATED PARTS

SECTION II					
(1)	(2)	(3)	(4)	(5)	(6)
ITEM NO	SMR CODE	FSCM	PART NUMBER	DESCRIPTION AND USABLE ON CODES (UOC)	QTY
GROUP 47: GAGES					
GROUP 4701: INSTRUMENTS					
FIG. 202 SPEEDOMETER, TACHOMETER, DRIVE COMPONENTS, AND RELATED PARTS					
1	PAOZZ	19207	8347229	BRACKET, EYE, ROTATING.....	1
2	PAOOL	96906	MS51071-11	SHAFT ASSEMBLY, FLEX.....	1
3	PAOZZ	19207	7539688	WASHER, FLAT	1
4	PAOZZ	19207	5329467	WASHER, SLOTTED	1
5	PAOZZ	96906	MS51072-11	.CORE, FLEXIBLE SHAFT	1
6	PAOZZ	19207	7539689	.GASKET	1
7	PAOZZ	96906	MS21333-104	CLAMP, LOOP.....	11
8	PAOZZ	96906	MS35338-44	WASHER, LOCK	10
9	PAOZZ	96906	MS90725-5	SCREW, CAP, HEXAGON H	10
10	PAOZZ	96906	MS39021-2	SPEEDOMETER	1
11	PAOZZ	96906	NS35338-43	.WASHER, LOCK	2
12	PAOZZ	96906	MS35650-302	NUT, PLAIN, HEXAGON	2
13	PAOZZ	96906	MS35916-2	TACHOMETER, MECHANIC.....	1
14	PADZZ	96906	MS35338-43	.WASHER, LOCK	2
15	PAOZZ	96906	MS35650-302	.NUT, PLAIN, HEXAGON	2
16	PAOOZ	96906	MS39130-27	ADAPTER, SPEEDOMETER	1
17	PAOZZ	96906	MS15003-5	.FITTING, LUBRICATION.....	1
18	PAOZZ	19207	5263592	.KEY, MACHINE	1
19	PAOZZ	19207	7539688	.WASHER, FLAT	1
20	PAOOZ	96906	MS51071-9	SHAFT ASSEMBLY, FLEX (LATE VERSION).....	1
20	AOOOZ	19207	12252200-3	SHAFT ASSEMBLY, FLEX (EARLY VERSION).....	1
21	MOOZZ	81349	M23053/5-115-0	.INSULAFICN SLEEVING (MAKE FROM P/..... N M23053 /5-115-0.....	V 1
22	PAOZZ	96906	MS51072-10	.CORE, FLEXIBLE SHAFT (USE WITH..... SHAFT ASSEMBLY P/N MS51071L-LO	1
22	PAOZZ	96906	MS52116-12	.SHAFT ASSEMBLY, FLEX FLEXIBLE,	1
23	PAOZZ	19207	7539688	.WASHER, FLAT	1
24	PAOZZ	19207	5329467	.WASHER, SLOTTED	1
25	PAOZZ	96906	MS51072-12	.CORE, FLEXIBLE SHAFT (USE WITH..... SHAFT ASSEMBLY P/N MS52116-12).....	1
UOC :C28					
26	PAOZZ	19207	7539689	.GASKET	1
27	PAOOO	96906	MS53099-2	ADAPTER, SPEEDOMETER.....	1
28	PAOZZ	96906	MS51071-20	SHAFT ASSEMBLY, FLEX (LATE VERSION).....	1
28	PAOOL	96906	MS51071-L4	SHAFT ASSEMBLY, FLEX (EARLY VERSION).....	1
29	PAOZZ	19207	7539688	.WASHER, FLAT	1
30	PAOZZ	19207	5329467	.WASHER, SLOTTED	1
31	PAOZZ	96906	MS51072-20	.CORE, FLEXIBLE SHAFT (USE WITH..... SHAFT ASSEMBLY P/N MS51071-20IC.....	1
31	PAOZZ	96906	MS51072-14	.SHAFT ASSEMBLY FLEX (USE WITH..... SHAFT ASSEMBLY P/N MS51071-14).....	1
32	PAOZZ	19207	7539689	.GASKET	1
33	PAOOZ	19207	8337231	GEAR ASSEMBLY, SPEED	1
34	PAOZZ	96906	MS28775-212	.PACKING1PREFORMED.....	1

SECTION II					
(1)	(2)	(3)	(4)	(5)	(6)
ITEM	SMR		PART		
NO	CODE	FSCM	NUMBER	DESCRIPTION AND USABLE ON CODES (UOC)	QTY
35	PAOZZ	96906	MS28775-210	PACKING, PREFORMED.....	1
36	PAOZZ	19207	8689540	BOLT, MACHINE	4
37	PAOZZ	96906	MS35340-44	WASHER, LOCK	4
38	PAOZZ	96906	MS90725-6	SCREW, CAP, HEXAGON H	2
39	PAOZZ	96906	MS35333-40	WASHER, LOCK	2

END OF FIGURE



TA077128

FIGURE 203. INTERIOR FIRE EXTINGUISHER RELEASE MECHANISM, CONTROL ASSEMBLIES, COMPONENTS, AND RELATED PARTS

SECTION II

TM 9-2350-253-2 OP-1

(1) ITEM NO	(2) SMR CODE	(3) FSCM	(4) PART NUMBER	(5) DESCRIPTION AND USABLE ON CODES (UOC)	(6) QTY
GROUP 76: FIRE FIGHTING EQUIPMENT COMPONENTS					
GROUP 7639: FIXED FIRE FIGHTING EQUIPMENT					
FIG. 203 INTERIOR FIRE EXTINGUISHER RELEASE MECHANISM, CONTROL ASSEMBLIES COMPONENTS, AND RELATED PARTS					
1	PAOZZ	96906	MS51938-6	SEAL, ANTIPIFFERAGE (USE WITH CONTROL VALVE P/N 12252284).....	4
2	PAOO	19207	7355C53	LEVER, MANUAL CONTRO.....	2
3	XAOZZ	19207	7355055	.HANDLE, CABLE CONTRO.....	1
4	PAOZZ	19207	7355056	.SPRING, FLAT	2
5	PAOZZ	96906	MS21318-8	.SCREW, DRIVE	2
6	PAOZZ	19207	7355054	FASTENER ASSY, FIRE	2
7	PAOZZ	19207	11608262	COUPLING, FIRE EXTIN	2
8	PAOZZ	19207	11608260	BUSHING, RUBBER.....	2
9	PAOZZ	19207	11608216	WASHER, FLAT	2
10	PAOZZ	96906	MS35691-61	NUT, PLAIN, HEXAGCN	2
11	PAOZZ	19207	1608268	BRACKET, MOUNTING	1
12	PCOZZ	19207	11591390	PACKING , PREFORMED.....	2
13	PAOZZ	96906	MS51922-61	NUT, SELF-LOCKING, HE	2
14	AOOOO	19207	11608379	CONTROL ASSEMBLY, PU.....	2
15	MOOZZ	81349	M23053/5-103-0	.INSULATION SLEEVING (MAKE FROM P/..... N M23053/5-103-0).....	V
16	PAOZZ	19201	10547105-1	.CONTROL ASSEMBLY, PU	1
17	PAOZZ	19207	12290786	LOCK PLATE, RETAININ.....	2
18	PAOZZ	96906	MS21295-20	SCREW, SELF-LOCKING	8
19	PAOZZ	96906	MS35691-21	NUT, PLAIN, HEXAGGN	8
20	PAOZZ	19207	10947105-2	CONTROL ASSEMBLY, PU.....	2
21	PAOZZ	96906	MS35335-34	WASHE R LOCK.	2
22	PAOZZ	96906	MSS0726-31	BOLT, MACHINE	2
23	PAOZZ	96906	MS51967-2	NUT, PLAIN, HEXAGON	2
24	PAOZZ	96906	MS3533-44	WASHER, LOCK	2
25	PAOZZ	19207	12252549	BRACKET, ANGLE.....	1
26	PAOZZ	96906	MS90728-9	SCREW, CAP, HEXAGON H	2
27	PAOZZ	96906	MS27183-10	WASHER, FLAT	2
28	PAOZZ	19207	10887383	STOP, CABLE	2
29	PAOZZ	96906	NS51964-49	SETSCREW	2

END OF FIGURE

203-1

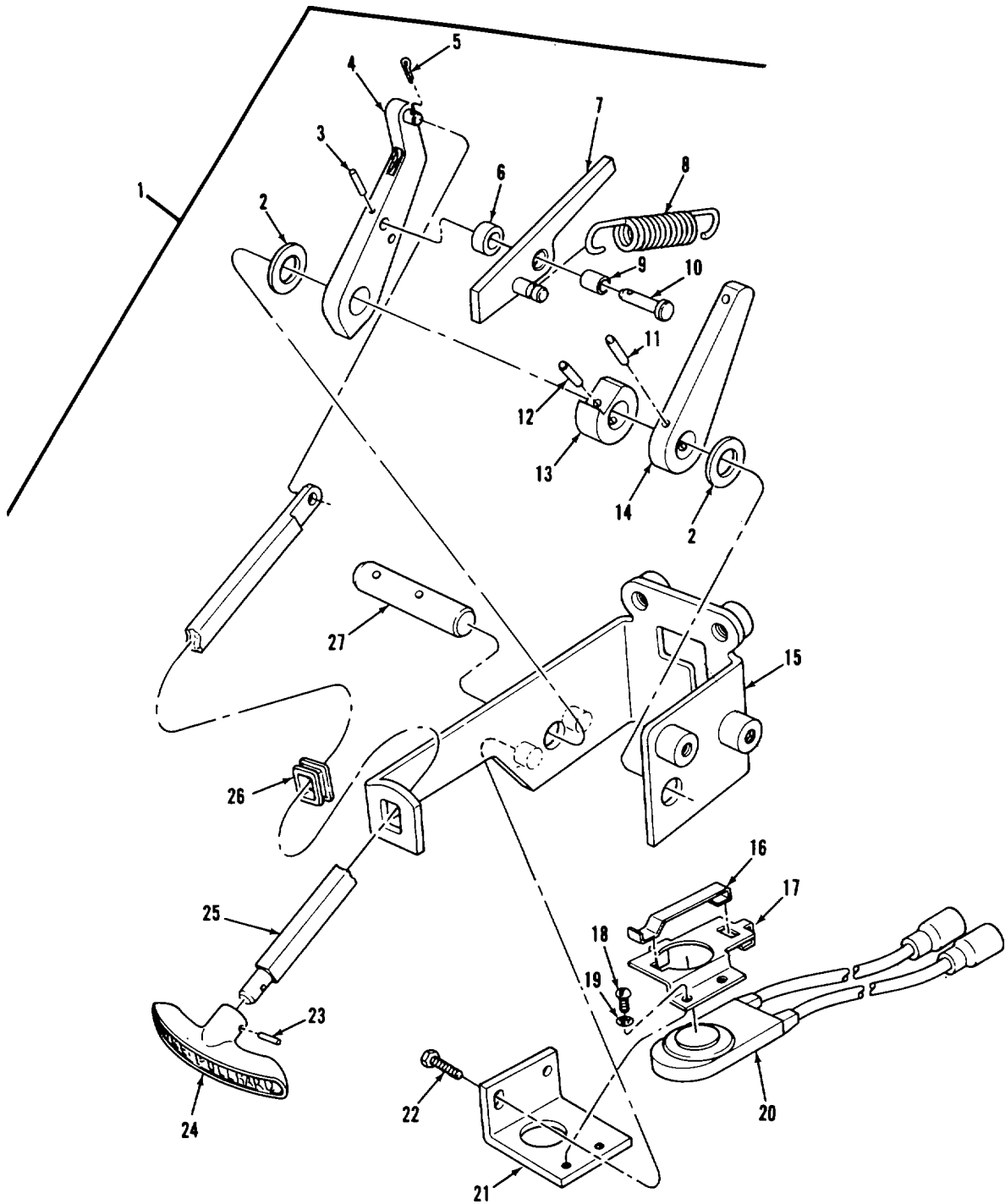
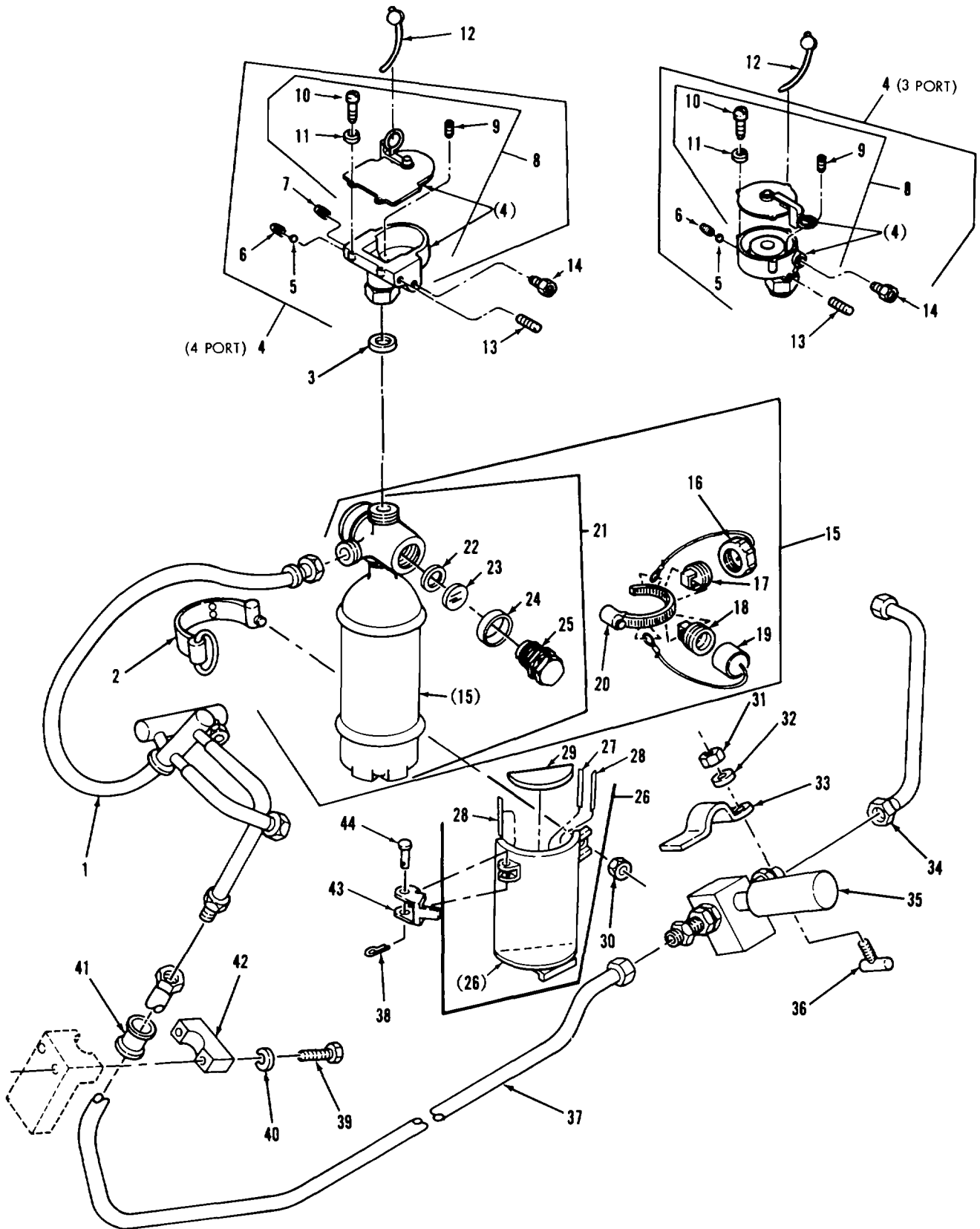

FIGURE 204. INTERIOR RELEASE MECHANISM COMPONENTS

SECTION II					
(1)	(2)	(3)	(4)	(5)	(6)
ITEM	SMR	FSCM	PART	DESCRIPTION AND USABLE ON CODES (UOC)	QTY
NO	CODE		NUMBER		
GROUP 7639: FIXED FIRE FIGHTING EQUIPMENT					
FIG. 204 INTERIOR RELEASE MECHANISM CONPONENTS					
1	PAOOO	19207	12252586	RELEASE, FIRE EXTING, FIRST AND.....	1
				SECOND SHOT.....	
2	PADZZ	19207	79S6878	.BEARING, WASHER, THRU.....	2
3	PAOZZ	96906	MS16562-27	.PIN, SPRING.....	11
4	XAOZZ	19207	10934379	.LEVER.....	1
5	PAOZZ	96906	NS24665-132	.PIN, COTTER.....	1
6	XAOZZ	19207	10534375	.SPACER.....	1
7	XAOZZ	19207	10905197	.PAWL.....	1
8	PAOLZ	19207	10887420	.SPRING, HELICAL, EXTE.....	1
9	PAOLZ	19207	100S5196	.BUSHING, SLEEVE.....	1
10	PAOZZ	19207	10887415	.PIN, STRAIGHT , HEADED.....	1
11	PAOZZ	96906	NS16562-50	.PIN, SPRING.....	1
12	PAOZZ	80205	NAS561P6-12	.PIN, SPRING.....	1
13	XAOZZ	19207	10887423	.CAM.....	1
14	XAOZZ	19207	10887422	.LEVER.....	1
15	XAOZZ	19207	1034373	.BRACKET, MOUNTING.....	1
16	PAOZZ	19207	10893573	.GUARD, SWITCH.....	1
17	XAOZZ	19207	10893572	.RETAINER.....	1
18	PAOZZ	96906	MS35206-225	.SCREW, MACHINE.....	2
19	PAOLZ	96906	MS35333-711	.WASHER, LOCK.....	2
20	PAOZZ	19207	10864337	.SWITCH, PUSH , ASSEMBLY, FUEL SHUTOFF.....	1
21	PAOZZ	19207	10887427	.BRACKET, FIRE EXTIN.....	1
22	PAOZZ	24617	423544	.SCREW, ASSEMBLED WAS.....	2
23	PAOZZ	96906	MS51923-204	.PIN, SPRING.....	1
24	PAOZZ	19207	10870030	.HANDLE, MANUAL CONTR.....	1
25	XAOZZ	19207	10434377	.SHAFT.....	1
26	PAOZZ	19207	10887421	.GROMMET, NONMETALLIC.....	1
27	XAOZZ	19207	10887419	.PIN.....	1

END OF FIGURE



TA296071

FIGURE 205. FIRST SHOT FIXED FIRE EXTINGUISHER, VALVES, BRACKET ASSEMBLY, COMPONENTS, AND RELATED PARTS

SECTION II					
(1)	(2)	(3)	(4)	(5)	(6)
ITEM	SMR	FSCM	PART	DESCRIPTION AND USABLE ON CODES (UOC)	QTY
NO	CODE		NUMBER		
GROUP 7639: FIXED FIRE FIGHTING EQUIPMENT					
FIG. 205 FIRST SHOT FIXED FIRE EXTINGUISHER, VALVES, BRACKET ASSEMBLY, COMPONENTS, AND RELATED PARTS					
1	PAOZZ	19207	12251977	MANIFOLD ASSEMBLY	1
2	PAOZZ	19207	10S05299	STRAP, FIRE EXTINGUI.....	1
3	PAOZZ	19207	11654536	SPACER, RING	1
4	PAOOO	19207	11669032	VALVE, FIRE EXTINGUI 4PORT	1
				(OPTIONAL WITH VALVE P/N 1G00003)	
4	PAOOO	19207	1G00003	VALVE, FIRE EXTINGUI , 3 PORT	1
				(OPTIONAL WITH VALVE 11669032)	
5	PAOZZ	19207	11674315	.BALL, BEARING	1
6	PAOZZ	19207	11674311	.PLUG, VENT.....	1
7	PAOZZ	96906	MS14314-LX	.PLUG, PIPE (USE WITH 4 PORT VALVE	1
				P/N 1G00003)	
8	PAOOO	19207	8386355	.VALVEIFIRE EXTINGUI (USE WITH 4	1
				PORT VALVE P/N 1G00032)	
8	PAOOO	19207	IG00003	.VALVE, FIRE EXTINGUI (USE WITH 3	1
				PORT VALVE PIN 11669032)	
9	PAOZZ	96906	MS51982-33	..SETSCREW (USE WITH 3 PORT VALVE	2
				P/N 11669032)	
9	PAOZZ	96906	MS51021-32	..SETSCREW (USE WITH 4 PORT VALVE	2
				P/N IG00003)	
10	PAOZZ	96906	MS35265-45	..SCREW, MACHINE (USE WITH 3 PORT	3
				VALVE P/N 11669032)	
10	PAOZZ	96906	MS35273-44	..SCREW, MACHINE (USE WITH 4 PORT	3
				VALVE P/N 1G00003)}	
11	PAOZZ	96906	H535338-42	..WASHER, LOCK (USE WITH 3 PORT	3
				VALVE P/N 11669032.....	
11	PAOZZ	96906	MS35338-99	WASHER, LOCK (USE WITH 4 PORT	3
				VALVE P/N 1G00003)	
12	PAOZZ	96906	MS51938-6	SEAL, ANTIPIFERAGE	1
13	PAOZZ	96906	MS14314-1X	PLUG, PIPE	1
14	PAOZZ	19207	10S516S1	PLUG, GUIDE, CONTROL	1
15	PAOFA	19207	12257169	EXTINGUISHER, FIRE, C	1
16	PAOZZ	19207	11674593	.CAP ASSEMBLY	1
17	PAOZZ	19207	12257167-1	.PLUG, MACHINE THREAD.....	1
18	PAOZZ	19207	12257167-2	.PLUG, MACHINE THREAD.....	1
19	PAOZZ	19207	11674594	.DIFFUSER CAP ASSEMB.....	1
20	PAOZZ	96906	MS35842-12	.CLAMP, HOSE	1
21	PAOFF	19207	7714476	.EXTINGUISHER, FIREC	1
26	XBOOO	19207	10864312	BRACKET ASSY.....	1
27	PAOZZ	19207	11659731-1	.RUBBER STRIP	V
28	PAOZZ	19207	11659731-2	.RUBBER STRIP	V
29	PAOZZ	19207	11659731-1	.RUBBER STRIP	V
30	PAOZZ	19207	8335805	NUT, SLEEVE.....	1
31	PAOZZ	96906	M551967-8	NUT, PLAIN, HEXAGON	1
32	PAOZZ	96906	M527183-15	WASHER, FLAT	1

SECTION II

TM 9-2350-253-2 OP-1

(1) ITEM NO	(2) SMR CODE	(3) FSCM	(4) PART NUMBER	(5) DESCRIPTION AND USABLE ON CODES (UOC)	(6) QTY
33	PAOZZ	19207	10915858	STRAP, FIRE EXTINGUI.....	1
34	PAOZZ	19207	10870330	TUBE ASSEMBLY METAL.....	1
35	PAOZZ	19207	12252666	VALVE ASSEMBLY.....	1
36	PAOZZ	19207	10870281	BOLT, TEE HEAD.....	1
37	PAOZZ	19207	12251978	TUBE ASSEMBLY METAL.....	1
38	PAOZZ	96906	NS24665-208	PIN, COTTER.....	1
39	PAOZZ	96906	MS90728-65	SCREW, CAP, HEXAGON H.....	2
40	PAOZZ	96906	MS35338-46	WASHER, LOCK.....	2
41	PCOZZ	19207	12252606	BUSHING, RUBBER.....	1
42	PAOZZ	19207	12252607	STRAP, RETAINING.....	1
43	PAOZZ	19207	8335804	LEVER, LOCK-RELEASE.....	1
44	PAOLZ	19207	8335803	PIN, STRAIGHT, HEADED.....	1

END OF FIGURE

205-2

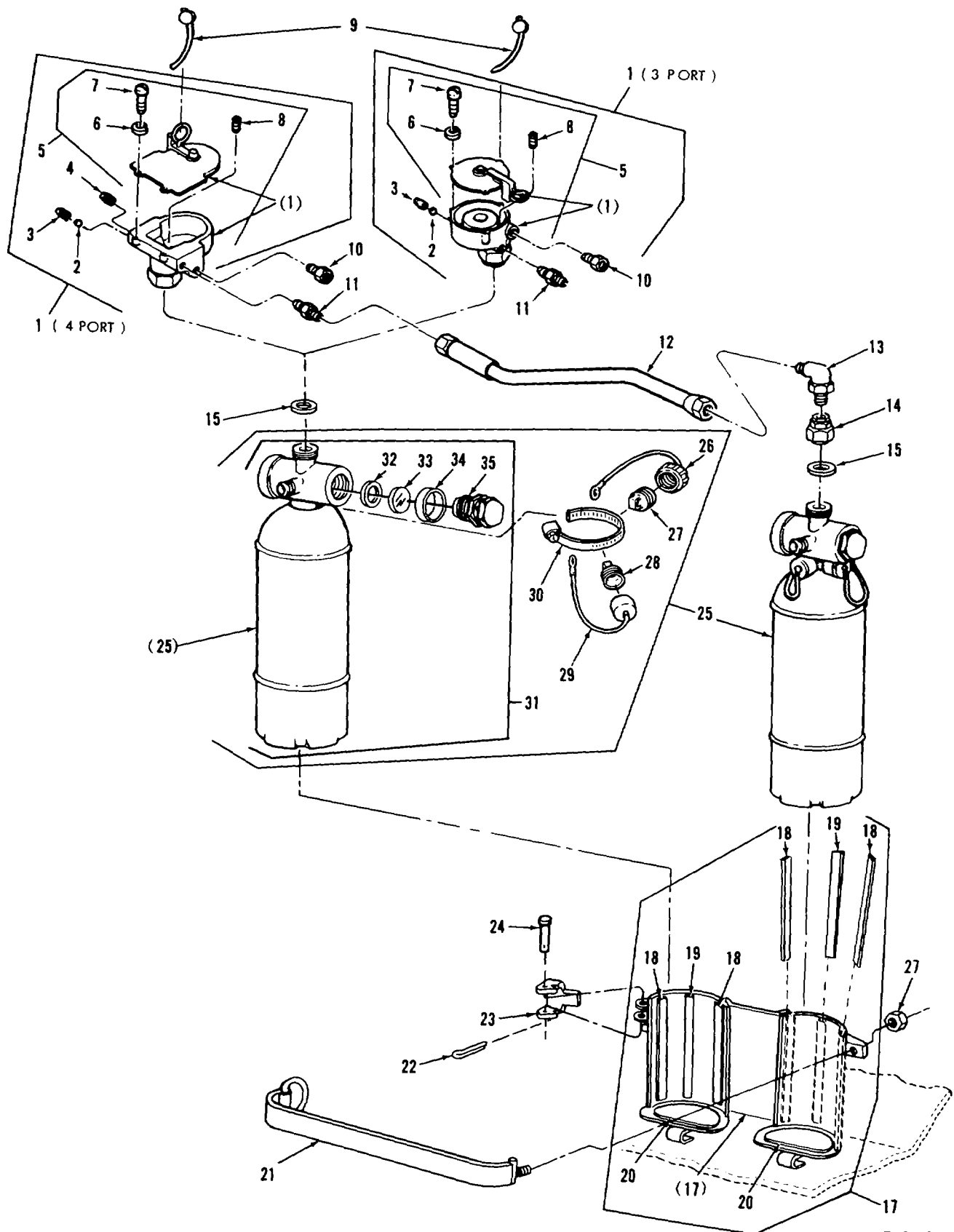

FIGURE 206. SECOND SHOT FIXED FIRE EXTINGUISHER, VALVES, BRACKET ASSEMBLY, COMPONENTS, AND RELATED PARTS

TA328352

SECTION II					
(1)	(2)	(3)	(4)	(5)	(6)
ITEM NO	SMR CODE	FSCM	PART NUMBER	DESCRIPTION AND USABLE ON CODES (UOC)	QTY
GROUP 7639: FIXED FIRE FIGHTING EQUIPMENT					
FIG. 206 SECOND SHOT FIXED FIRE EXTINGUISHER, VALVES BRACKET ASSEMBLY, COMPONENTS, AND RELATED PARTS					
1	PAOOO	19207	11669032	VALVE, FIRE EXTINGUISHER, 4 PORT (OPTIONAL WITH VALVE P/N 12252284)	1
1	PAODO	19207	1G00003	VALVE, FIRE EXTINGUISHER, 3 PORT (OPTIONAL WITH VALVE P/N 12290439)	1
2	PAOZZ	19207	11674315	.BALL, BEARING	1
3	PAOZZ	19207	11674311	.PLUG, VENT	1
4	PAOZZ	96906	MS14314-IX	.PLUG, PIPE (USE WITH 4 PORT VALVE P/N 12290439)	1
5	PAOOO	19207	8386355	.VALVE, FIRE EXTINGUISHER..... UOC :V47.....	1
5	PAOOO	19207	IG00003	VALVE, FIRE EXTINGUISHER.....	1
6	PAOZZ	96906	MS35338-42	..WASHER, LOCK (USE WITH 3 PORT VALVE P/N 12252284).....	3
6	PAOZZ	96906	MS3533-99	..WASHER, LOCK (USE WITH 4 PORT VALVE P/N 12290439)	3
7	PAOZZ	96906	MS35265-45	..SCREW, MACHINE (USE WITH 3 PORT VALVE P/N 122522841)	3
7	PAOZZ	96906	MS35273-44	..SCREW, MACHINE (USE WITH 4 PORT VALVE P/h 12290439).....	3
8	PAOZZ	96906	MS51982-33	..SETSCREW (USE WITH 3 PORT VALVE P/N 12252284).....	2
8	PAOZZ	96906	MS51021-32	..SETSCREW (USE WITH 4 PORT VALVE P/N 12290439).....	2
9	PAOZZ	96906	MS51938-6	SEAL, ANTIPISTON	1
10	PAOZZ	1920	1051691	PLUG, GUIDE, CONTROL	1
11	PAOZZ	07295	100740	ADAPTER, STRAIGHT, , PI	1
12	PAOZZ	19207	1C870388	TUBE ASSEMBLY, METAL.....	1
13	PAOZZ	93061	MS39162-3	ELBOW, PIPE TO TUBE	1
14	PAOZZ	19207	8720283	HEAD ASSEMBLY, PRESS.....	1
15	PAOZZ	19207	11654536	SPACER, RING	2
16	PAOZZ	19207	335805	NUT, SLEEVE.....	1
17	XBOOO	19207	11590888	BRACKET ASSY.....	1
18	MOOZZ	19207	11659731-2	.RUBBER, STRIP (MAKE FROM P/N 11659731-1)1.....	V
19	PAOZZ	19207	11659731-1	.RUBBER STRIP	V
20	PAOLZ	19207	11659731-1	.RUBBER STRIP	V
21	PAOZZ	19207	10870271	STRAP, FIRE EXTINGUISHER.....	1
22	PAOZZ	96906	MS24665-208	PIN, COTTER	1
23	PAOZZ	19207	8335804	LEVER, LOCK-RELEASE.....	1
24	PAOZZ	19207	8335803	PIN, STRAIGHT, HEADED.....	1
25	PAOFA	19207	12257169	EXTINGUISHER, FIRE, C	2
26	PAOZZ	19207	11674593	.CAP ASSEMBLY	1
27	PAOZZ	19207	12257167-1	.PLUG, MACHINE THREAD.....	1
28	PAOZZ	19207	12257167-2	.PLUG, MACHINE THREAD.....	1

SECTION II

TM 9-2350-253-2 OP-1

(1) ITEM NO	(2) SMR CODE	(3) FSCM	(4) PART NUMBER	(5) DESCRIPTION AND USABLE ON CODES (UOC)	(6) QTY
29	PAOZZ	19207	11674594	.DIFFUSER CAP ASSEMB.....	1
30	PAOZZ	96906	MS35842-12	CLAMP, HOSE	1
31	PAOFA	19207	12257169	.EXTINGUISHER, FIRE, C	1

END OF FIGURE

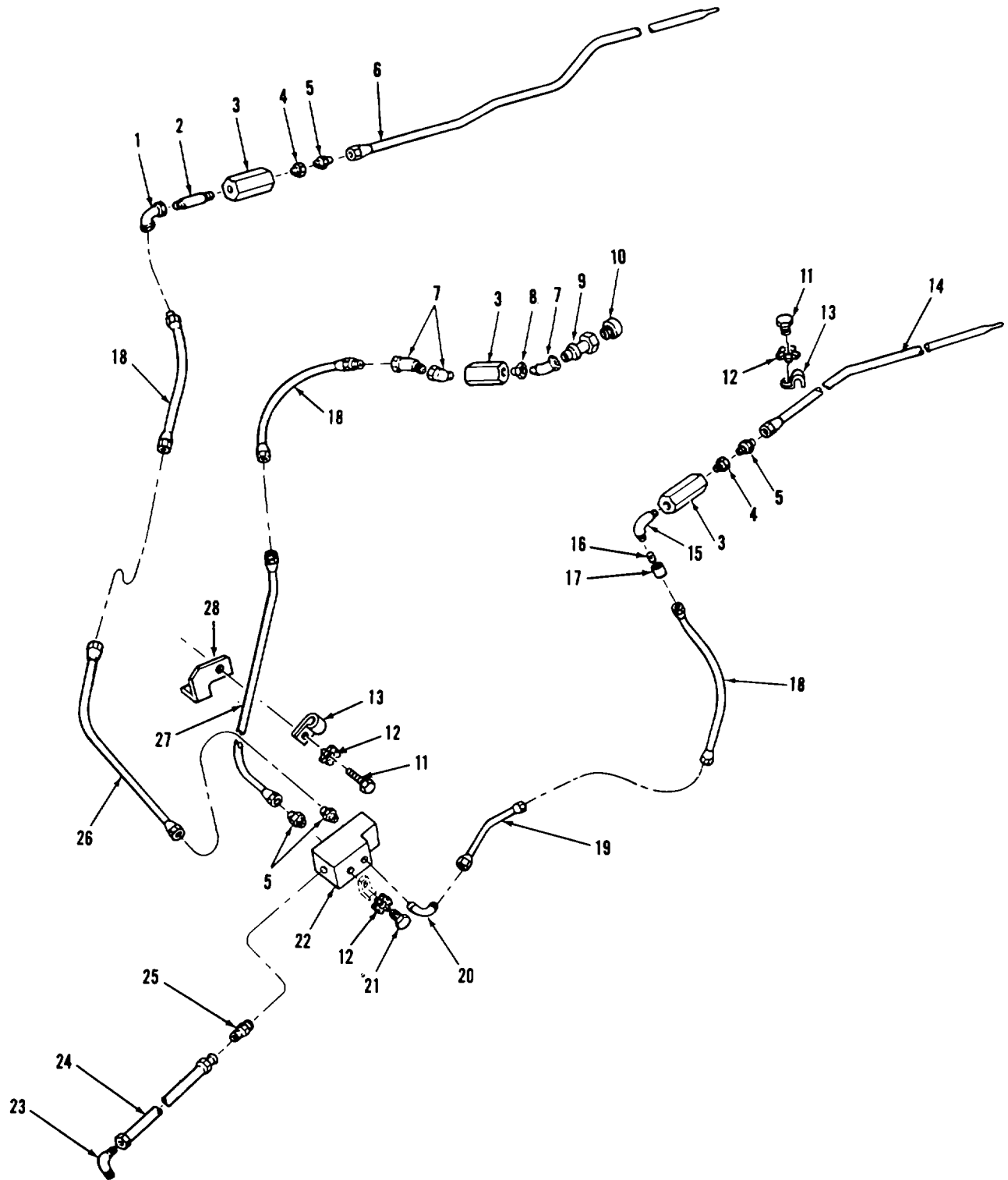

TAO78816

FIGURE 207. DISCHARGE TUBE, MANIFOLD AND RELATED PARTS

SECTION II

TM 9-2350-253-2 OP-1

(1) ITEM NO	(2) SMR CODE	(3) FSCM	(4) PART NUMBER	(5) DESCRIPTION AND USABLE ON CODES (UOC)	(6) QTY
GROUP 7639: FIXED FIRE FIGHTING EQUIPMENT					
FIG. 207 DISCHARGE TUBE, MANIFOLD AND RELATED PARTS					
1	PAOZZ	97403	13218E0058-4	ELBOW, PIPE	1
2	PAOZZ	96906	MS51953-81B	NIPPLE, PIPE	1
3	PAOZZ	80293	18884	VALVE, CHECK	3
4	PAOZZ	79470	C3109X8X6	BUSHING, PIPE	2
5	PAOZZ	96906	MS3915L-7	ADAPTER, STRAIGHT, PI	4
6	PAOZZ	19207	8762246	TUBE ASSEMBLY, METAL, DISCHARGE,	1
				RIGHT	
7	PAOZZ	96906	MS39231-4	ELBOW, PIPE	3
8	PAOZZ	96906	MS51953-73B	NIPPLE, PIPE	1
9	PAOZZ	19201	8711315	SELF SEALING SOCKET	11
10	PAOZZ	19207	8711314	COUPLING HALF, QUICK	1
11	PAOZZ	96906	MSS0725-31	BOLT, MACHINE	9
12	PAOZZ	96906	MS35335-34	WASHER LOCK	11
13	PAOZZ	19207	[C870336	LAMP, LOOP	8
14	PAOZZ	19207	10884069	TUBE ASSEMBLY, METAL , DISCHARGE, LEFT	1
15	PAOZZ	96906	HS39230-4	ELBOW, PIPE	1
16	PAOZZ	72582	121208	NIPPLE, PIPE	1
17	PAOZZ	96906	MS39233-4	COUPLING, PIPE	1
18	PAOZZ	19207	12251972	HOSE ASSEMBLY, METAL	3
19	PAOZZ	19207	12251974	TUBE ASSEMBLY, METAL	1
20	PAOZZ	96906	MS39162-7	ELBOW, PIPE TO TUBE	1
21	PAOZZ	96906	MS90725-31	BOLT, MACHINE	2
22	PAOZZ	19207	87626714	MANIFOLD FIRE EXTIN	1
				UOC:V47	
25	PAOZZ	41947	A4739	ADAPTER, STRAIGHT, PI	3
26	PAOZZ	19207	10886813	TUBE ASSEMBLY, METAL , DISCONNECT,	1
				RIGHT	
27	PAOZZ	19207	10886815	TUBE ASSEMBLY, METAL , DISCHARGE, LEFT	1
28	PAOZZ	19207	10886811	BRACKET, MOUNTING , DISCHARGE, UPPER	1

END OF FIGURE *

207-1

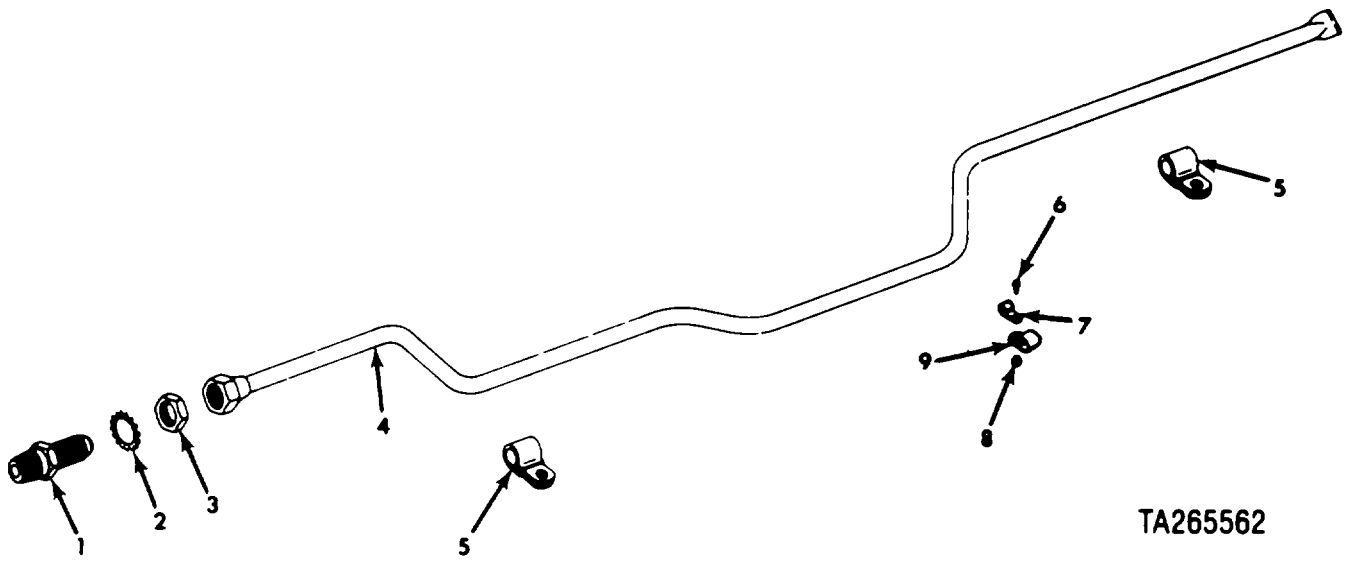

TA265562

FIGURE 208. FIRE EXTINGUISHER TUBE AND RELATED PARTS

SECTION II

TM 9-2350-253-2 OP-1

(1) ITEM NO	(2) SMR CODE	(3) FSCM	(4) PART NUMBER	(5) DESCRIPTION AND USABLE ON CODES (UOC)	(6) QTY
				GROUP 7639: FIXED FIRE EXTINGUISHER EQUIPMENT	
				FIG. 208 FIRE EXTINGUISHER TUBE AND RELATED PARTS	
4	PFOZZ	19207	8761131	TUBE ASSEMBLY, METAL.....	1
5	PAOZZ	19207	7384968	CLAMP, LOOP.....	2
6	PAOZZ	96906	NS35207-267	SCREW, MACHINE.....	1
7	XDOZZ	96906	NS21104C8	CLAMP, LOOP.....	1
8	PAOZZ	96906	NS21083N3	NUT, SELF-LOCKING, HE.....	1
9	XDOZZ	96906	NS21104C11	CLAMP, LOOP.....	1

END OF FIGURE

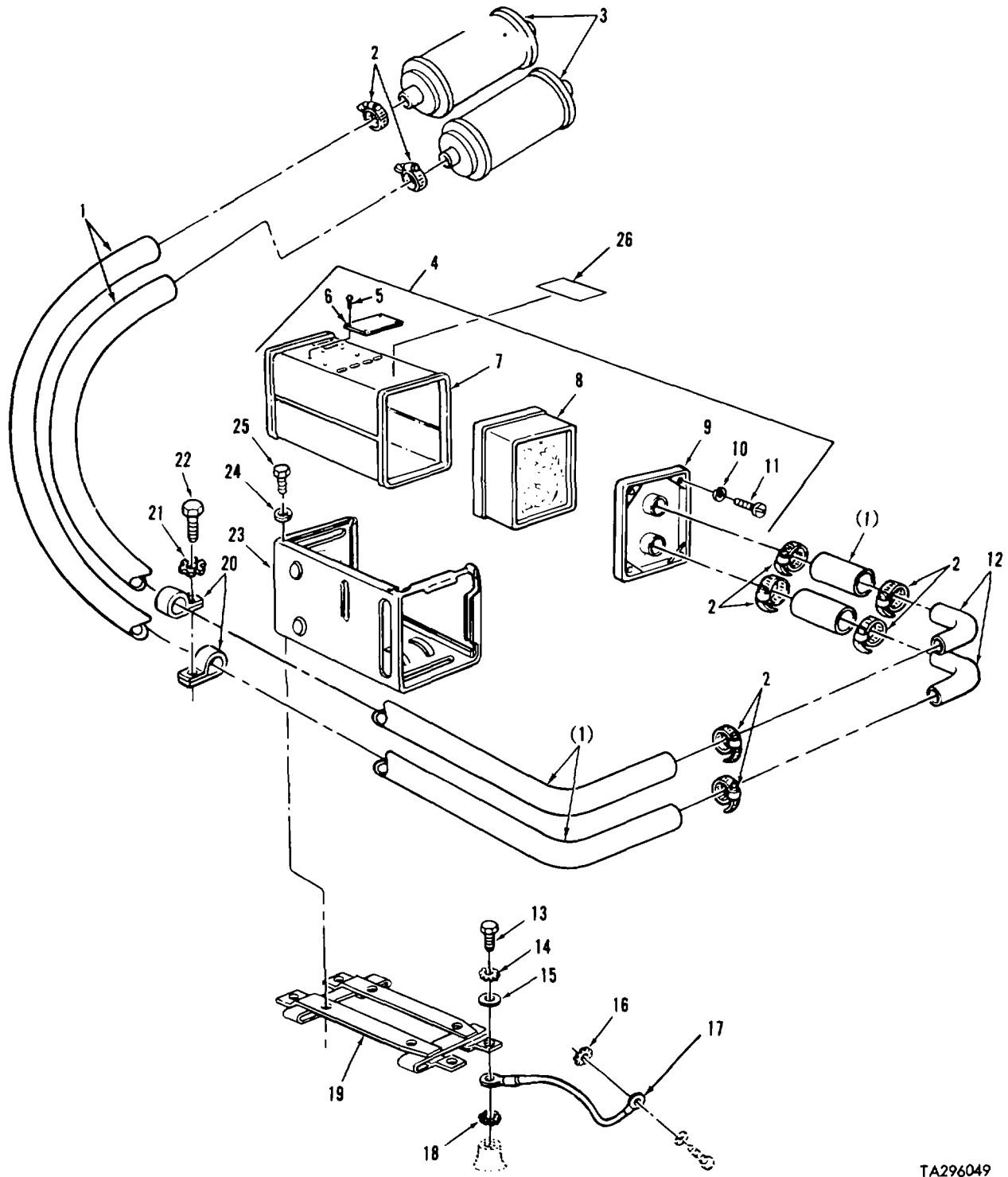

FIGURE 209. DRIVER'S GAS PARTICULATE PRECLEANER, COMPONENTS, FILTER INLET HOSES, AND RELATED PARTS

TA296049

SECTION II

TM 9-2350-253-2 OP-1

(1) ITEM NO	(2) SMR CODE	(3) FSCM	(4) PART NUMBER	(5) DESCRIPTION AND USABLE ON CODES (UOC)	(6) QTY
				GROUP 91: CHEMICAL, BIOLOGICAL, AND RADIOLOGICAL (CBR) EQUIPMENT GROUP 9111: GAS PARTICULATE FILTER UNITS	
				FIG. 209 DRIVER'S GAS.....PARTICULATE PRECLEANER, COMPONENTS, FILTER INLET HOSES, AND RELATED PARTS	
1	MOOZZ	00624	302A20	HOSE, NONMETALLIC (MAKE FROM P/N 302A20)	V
2	PAOZZ	96906	MS35842-12	CLAMP, HOSE	8
3	PAOZZ	81361	D5-19-2350	FILTER, GAS	2
4	PAOZZ	81361	D5-19-2353	PRECLEANER AND PART	1
5	PAOZZ	96906	MS51861-12	.SCREW, TAPPING, THREA	4
6	XDOZZ	81361	C5-19-1775-2	.PLATE, IDENTIFICATION	
7	PAOFA	81361	D5-19-1785	.HOUSING AND PRECLEA (FOR	1
				COMPONENT PARTS SEE TM3-4240-276- 30&P)	
8	PAOZZ	81361	C5-19-1175	.FILTER, PARTICULATE	1
9	PAOZZ	81361	C5-19-2354	.MANIFOLD ASSEMBLY	1
10	PAOZZ	96906	MS35338-42	.WASHER, LOCK	4
11	PAOZZ	96906	MS35206-247	.SCREW, MACHINE	4
12	PAOZZ	19207	12252164	ELBOW, HOSE	2
13	PAOZZ	96906	MS18154-58	SCREW, CAP, HEXAGON H	4
14	PAOZZ	96906	MS3533535	WASHER, LOCK	4
15	PAOZZ	96906	MS2718314	WASHER, FLAT	4
16	PAOZZ	96906	MS35335-31	WASHER, LOCK	1
17	PAOZZ	19201	10S33818	LEAD, ELECTRICAL	1
18	PAOZZ	96906	MS45904-76	WASHER, LOCK	1
19	PBOZZ	19207	10933590	MOUNIING BASE, ELECT	1
20	PAOZZ	21450	216423	CLAMP, LOOP	2
21	PAOZZ	96906	MS3533534	WASHER, LOCK	1
22	PAOZZ	96906	MS90727-32	BOLT, MACHINE	1
23	PAOZZ	81361	05-19-1754	FRAME ASSEMBLY	1
24	PAOZZ	96906	MS35336-44	WASHER, LOCK	4
25	PAOLZ	96906	MS907255	SCREW, CAP, HEXAGON H	4
26	PAOZZ	19201	12296626	DECAL, WARNING	1

END OF FIGURE

209-1

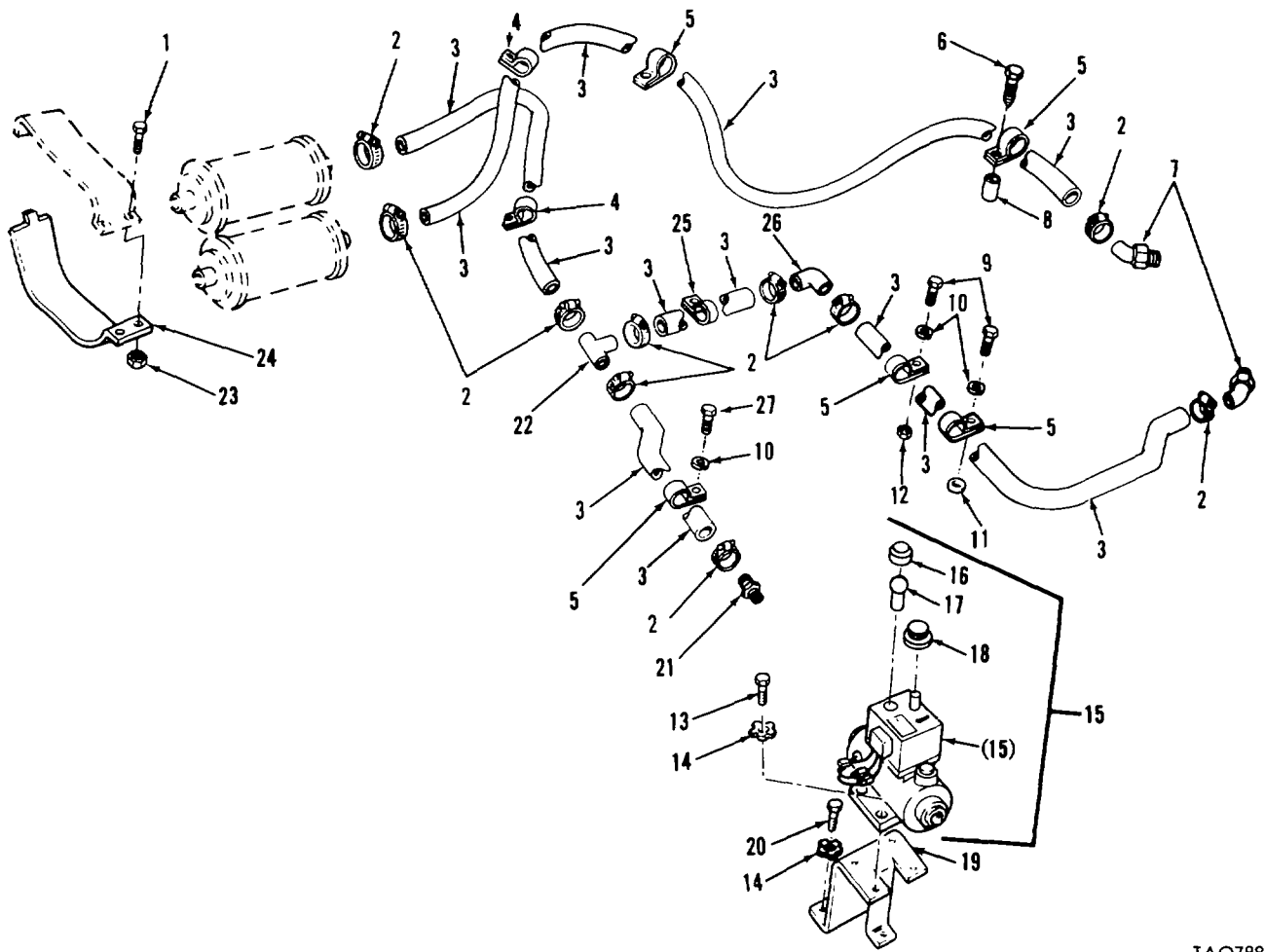

TAO78826

FIGURE 210. DRIVER'S GAS PARTICULATE M3 ELECTRIC AIR HEATER, COMPONENTS, AND RELATED PARTS

SECTION II

(1) ITEM NO	(2) SMR CODE	(3) FSCM	(4) PART NUMBER	(5) DESCRIPTION AND USABLE ON CODES (UOC)	(6) QTY
GROUP 9111: GAS PARTICULATE FILTER UNITS					
FIG. 210 DRIVER'S GAS PARTICULATE M3 ELECTRIC AIR HEATER, COMPONENTS, AND RELATED PARTS					
1	PAOZZ	96906	MSS072640	BOLT, MACHINE	2
2	PAOZZ	96906	MS35842-12	LAMP, HOSE	10
3	MOOZZ	00624	302A20	HOSE, NONMETALLIC (MAKE FROM P/N 302A20)	V
4	PAOZZ	19207	1C533591-2	LAMP, LOOP	2
5	PAOZZ	96906	MS9025-24	LAMP, LOOP	3
6	PAOZZ	96906	MS90728-16	SCREW, CAP, HEXAGON H	2
7	PAOZZ	96906	MS24518-L2	ELBOW, PIPE TO HOSE	2
8	PAOZZ	19207	11674091	SPACER, SLEEVE	1
9	PAOZZ	96906	MS90728-6	SCREW, CAP HEXAGON H	2
10	PAOZZ	96906	MS35338-44	WASHER, LOCK	3
11	PAOZZ	96906	MS27183-10	WASHER, FLAT	1
12	PAOZZ	96906	MS551967-2	NUT, PLAIN, HEXAGON	1
13	PAOZZ	96906	MS590725-5	SCREW, CAP, HEXAGON H	4
14	PAOZZ	96906	MS35335-33	WASHER, LOCK	7
15	PAOO	81361	E5-19-1782	HEATER, AIR, ELECTRIC (FOR COMPONENT PARTS SEE TM3-4240-240-351	1
16	PAOZZ	7261S	8-0112-203	.LENS, LIGHT	1
17	PAOZZ	96906	MS25237-327AS15	.LAMP INCANDESCENT	1
18	PAOZZ	72512	1913-2	.KNOB	1
19	PAOZZ	19207	11626446	BRACKET, MOUNTING	1
20	PAOZZ	96906	MS90725-3	SCREW, CAP, HEXAGON H	3
21	PAOZZ	81361	85-19-1676-1	ADAPTER, STRAIGHT, PI	1
22	PAOZZ	19207	12252165	TEE, HOSE	1
23	PAOZZ	96906	MS21044N5	NUT, SELF-LOCKING, HE	2
24	PAOZZ	19207	10933597	STRAP, RETAINING	1
25	PAOZZ	19207	1033591-[CLAMP, LOOP	1
26	PAOZZ	19207	12252164	ELBOW, HOSE	1
27	PAOZZ	96906	MS90728-5	SCREW, CAP, HEXAGON H	1

END OF FIGURE

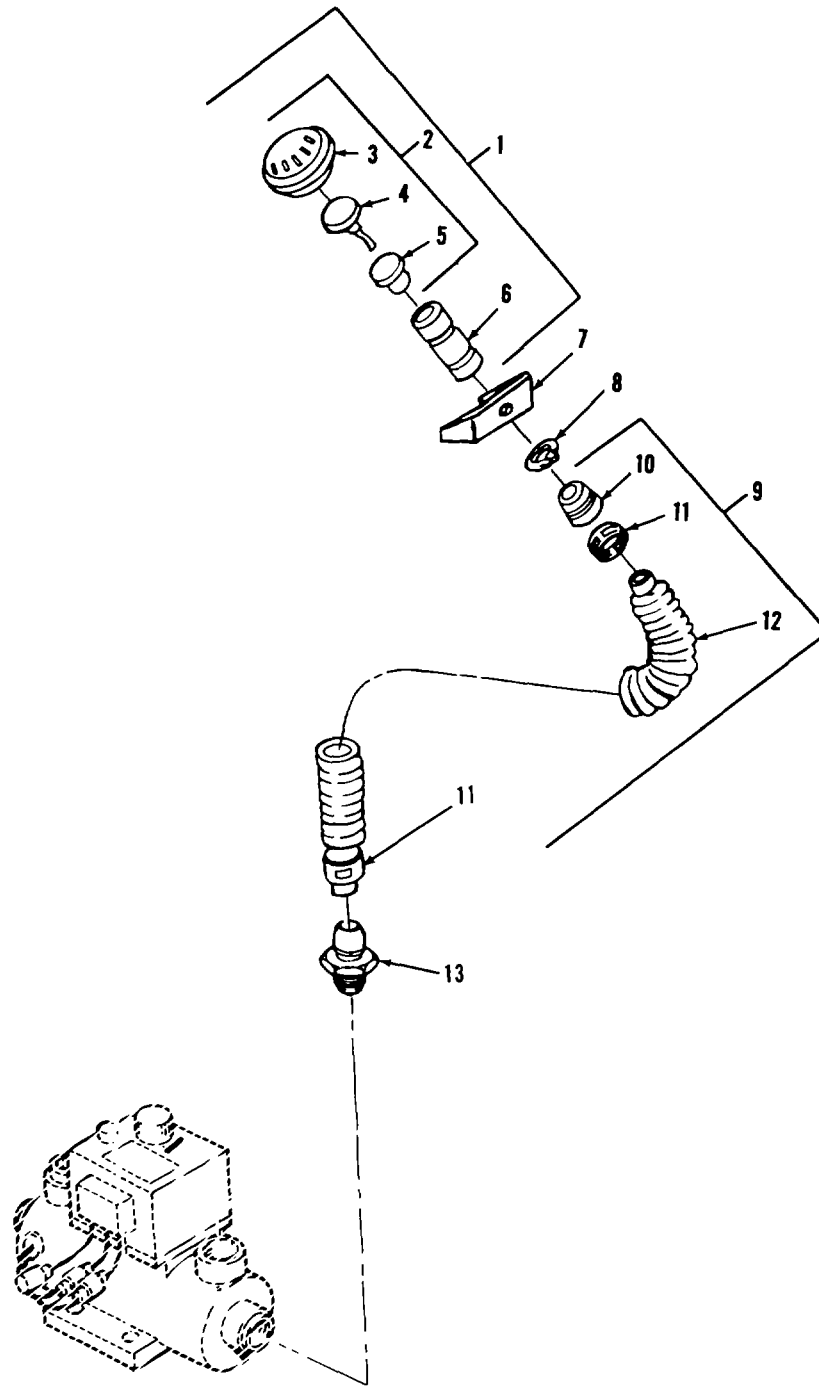

TA077135

FIGURE 211. DRIVER'S GAS PARTICULATE HEATER ORIFICE CONNECTOR, HOSE ASSEMBLY, COMPONENTS, AND RELATED PARTS

SECTION II

TM9-2350-253-20P-1

(1) ITEM NO	(2) SMR CODE	(3) FSCM	(4) PART NUMBER	(5) DESCRIPTION AND USABLE ON CODES (UOC)	(6) QTY
				GROUP 9111: GAS PARTICULATE FILTER UNITS	
				FIG.211 DRIVER'S GAS PARTICULATE HEATER ORIFICE CONNECTOR,HOSE ASSEMBLY,COMPONENTS,AND RELATED PARTS	
1	PAOZZ	81361	B5-19-1829	CONNECTOR,ORIFICE A.....	1
2	PAOOZ	81361	C5-9-159	VALVE ASSEMBLY,OUTL.....	1
3	PAOZZ	81361	05-9-160	..COVER.,OUTLET VALVE	1
4	PAOZZ	81361	85-2-1006	..DISK,VALVE	1
5	PAOZZ	81361	D5-9-161	..SEAT,VALVE	1
6	PAOZZ	81361	C5-19-1830	.CONNECTOR,ORIFICE	1
7	PAOZZ	81361	85-19-1831	BRACKET,ANGLE	1
8	PAOZZ	96906	MS16624-4087	RING,RETAINING	1
9	AOOOZ	81361	C5-19-1893-20	HOSE,AIR DUCT.....	1
10	PAOZZ	81361	C5-19-1900-2	.COUPLING HALF,QUICK.....	1
11	PAOZZ	96906	MS22064-5	.CLAMP,HOSE	2
12	PAOZZ	81361	C5-19-916-4	.HOSE,AIR DUCT.....	1
13	PAOZZ	81361	B5-19-1676-2	ADAPTER,STRAIGHT,PI	1

END OF FIGURE

211-1

SECTION III. SPECIAL TOOLS LIST

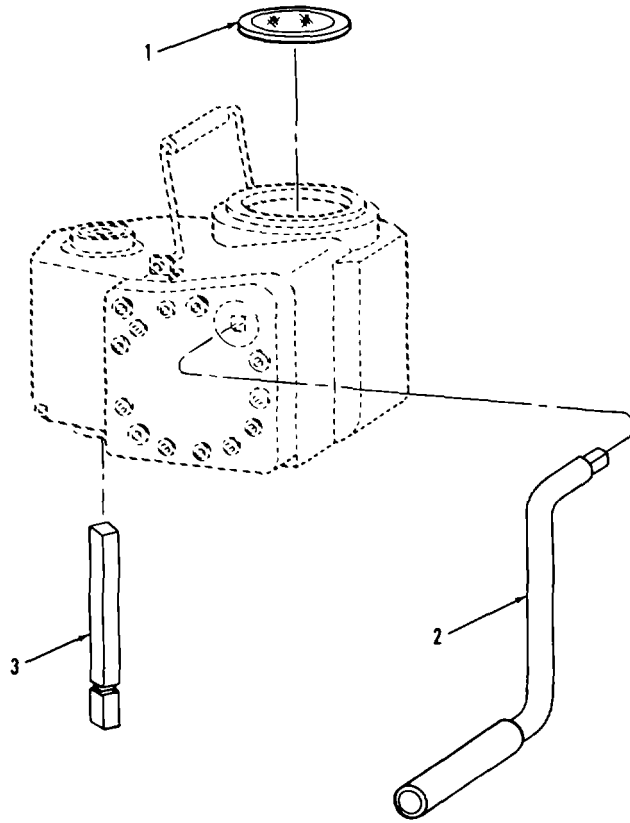

T A078804

FIGURE 212. TORQUE PACK ASSEMBLY COMPONENTS
(ASSY P/N 11669765)

SECTION III

TM9-2350-253-20P-1

(1) ITEM NO	(2) SMR CODE	(3) FSCM	(4) PART NUMBER	(5) DESCRIPTION AND USABLE ON CODES (UOC)	(6) QTY
				GROUP 2604: SPECIAL TOOLS (REPAIR PARTS)	
				FIG. 212 TORQUE PACK ASSEMBLY COMPONENTS (ASSY P/N 11669765)	
1	PEOZZ	92'059	PD614	MIRROR ASSEMBLY,REA ,QTY: 1 PER KIT	
2	PEOZZ	92059	PD626	RANK,HAND, QTY: 1 PER KIT	
3	PEOZZ	92059	PD25	HANDLE,SOCKET WRENC , QTY: 1 PER	

END OF FIGURE

212-1

SECTION III

TM9-2350-253-ZOP-1

(1) ITEM NO	(2) SMR CODE	(3) FSCM	(4) PART NUMBER	(5) DESCRIPTION AND USABLE ON CODES (UOC)	(6) QTY
GROUP 94: REPAIR PARTS KITS AND SETS					
GROUP 9401: REPAIR PARTS KITS					
FIG. KITS (LISTED NUMERICALLY BY PART NUMBER)					
PAOZZ	19207	5702373		PARTS KIT,DRAIN VAL ,FRONT	V
				BOLT,SELF-LOCKING (8) 21-5	
				BOLT,SELF-LOCKING (4) 160- 17	
				BOLT,SELF-LOCKING (8) 23-5	
				KNOB (1) 170-23	
				PIN,SPRING (2) 170-22	
				SPRING,HELICAL,COMP (1) 170-24	
				VALVE (1) 170-26	
PAOZZ	19207	5703546		PARTS KIT,AMMO RACK	V
				GUIDE,SLEEVE (1) 181-17	
				GUIDE SLEEVE (1) 180-23	
				PIN (1) L80-22	
				PIN,SPRING (1) 181-16	
				PLUG (1) 181-19	
				PLUG (1) 180-25	
				SPRING,HELICAL,COMP (1) 181-20	
				SPRING HELICAL COMP (1) 181-18	
				SPRING,HELICAL,COMP (1) 180-26	
				SPRING,HELICAL,COMP (1) 180-24	
				MOTOR,DIRECT CURREN (1) 25-17	
PAOZZ	19207	5703557		PARTS KIT,TRACK CEN	V
				BOLT,TEE HEAD (1) 146-12	
				CAP (1) 146-13	
				GUIDE (1) 146-5	
				NUT,SELF-LOCKING,HE (1) 146-4	
PAOZZ	19207	5703561		PARTS KIT, TRACK WE	V
				PARTS KIT, TRACK WE (2) 146-10	
				SCREW,CAP,HEXAGON H (2) 146-8	
PAOZZ	19207	5704206		PARTS KIT,STEERING	V
				BEARING (2) 148-9	
				LEVER,REGCTE CONTRC (1) 148-6	
				LEVER,REMOTE CONTRO (1) 148-11	
				WASHER,FLAT (2) 148-7	
PAOZZ	19207	5704208		TRACK SHOE SET,VEHI	V
				NUT,SELF-LOCKING,EX (2) 146-6	
				PAD ASSEMBLY (2) 146-11	
PAOZZ	19207	5704209		PARTS KIT,TRACK END V	
				CONNECTOR (2) 146-9	
				PARTS KIT, TRACK WE (2) 146-10	
				SCREW,CAP,HEXAGON H (2) 146-8	
PAOZZ	19207	57C4486		PARTS KIT,FLUID PRE	V
				BASKET (1) 5-2	
				PACKING WITH RETAIN (1) 5-18	
PAOZZ	19207	5704487		PARTS KIT,FLUID PRE	V
				FUEL FILTERENGINE (1) 37-14	

KITS-1

SECTION III

TM9-2350-253-20P-1

(1) ITEM NO	(2) SMR CODE	(3) FSCM	(4) PART NUMBER	(5) DESCRIPTION AND USABLE ON CODES (UOC)	(6) QTY
				GASKET (1) 37-18	
				PACKING,PREFORMED (1) 37-16	
PAOZZ	19207		5705149	PARTS KIT,AIR FILTE	V
				UOC :C28	
				BOLT, SELF-LKI NG (8) 21-5	
				BOLT,SELF-LOCKING (3) 21-51	
				BOLT,SELF-LOCKING (8) 23-5	
				GASKET (1) 21-3	
				PIN,COTTER (3) 21-8	
				PIN,COTTER (3) 23-8	
				PIN,STRAIGHT,HEADED (2) 21-9	
				PIN,STRAIGHT,HEADED (2) 23-9	
				PLUG,PIPE (2) 21-18	
				PLUG,PIPE (1) 21-19	
				PLUG,PIPE (2) 23-14	
				PLUG,PIPE (1) 23-15	
				WASHER,FLAT (V) 22-25	
				WASHER,FLAT (3) 21-7	
				WASHER,FLAT (3) 23-7	
				WIRING HARNESS,BRAN(1) 21-20	

END OF FIGURE

KITS-2

SECTION III

TM9-2350-253-ZOP-1

(1) ITEM NO	(2) SMR CODE	(3) FSCM	(4) PART NUMBER	(5) DESCRIPTION AND USABLE ON CODES (UOC)	(6) QTY
				GROUP 95: GENERAL USE STANDARDIZED PARTS	
				GROUP 9501: HARDWARE SUPPLIES AND BULK MATERIEL, CCOMMON	
				FIG. BULK	
1	PAOZZ		1887t 81S9C6	HAIN,WELDLESS ,TYPE 2,CLASS 1,..... BRASS,TRADE NO.4,.072 THICK HINGE	V
2	PAOZZ	96906	MS35822-15D	HING BUTT.....	V
3	PAOZZ	0127	2565-8	HOSE,NONMETALLIC ,SYNTHETIC,TYPE 1,	V
				500 IDO	
4	PAOZZ	81349	MILH-8794	HOSE,NONMETALLIC ,.406 ID,49/64 OD.	V
5	PAOZZ	81349	MILH6O	HOSE,NONMETALLIC ,.750 ID.....	V
6	PAOLZZ	8134S	ZZH601GR3CLISIID	HOSE,MONMETALLIC ,GRADE I,CLASS 1.....	V
				1.50 ID ,2.00 OD	
7	PAOZZ	00624	309-4	HOSE,NO METALLIC ,SIZE NO 4.	V
8	PAOZZ	2461L	3676761	HOSE,NONMETALLIC ,TYPE 1,CLASS 1,.....	V
				250 IDC.625 OD	
9	PAOZZ	00624	302A20	HOSE,NONMETALLIC ,FUEL AND OIL.....	V
				RESISTANT,SIZE NO. 20,1.50 CD	
10	PAOZZ	87373	831-6	HOSE,NONMETALLIC ,SAE 100R6 HOSE,	V
				375 ID	
11	PAOZZ	81349	MIL-I-631	INSULATION SLEEVING ,TYPE F,FORM U.....	V
				SUBFORM A,GRADE B,CLASS 1,9 AWG	
				TRANSPARENT	
12	PAOZZ	19204	8419961	INSULATION SLEEVING ,TYPE F1FORM U,.....	V
				SUBFORM A,GRADE B,CLASS 1,7 AWG	
				TRANSPARENT	
13	PAOZZ	81349	M23053/5-103-0	INSULATION SLEEVING ,HEAT	V
				SHRINKABLE,CLASS 1,.093 ID., BLACK	
14	PAOZZ	81349	M23053/5-115-0	INSULATION SLEEVING ,HEAT	V
				SHRINKABLE,CLASS 1 OVEREXPANDED, 1.00 ID,BLACK.....	
15	PAOZZ	81349	M23053/5-105-0	INSULATICN SLEEVING ,HEAT	V
				SHRINKABLE,CLASS 1,.187 ID, BLACK	
16	PAOZZ	8134S	MILR46846	INSULATICN SLEEVING ,HEAT	V
				SHRINKABLE, TYPE 5,1.50 ID BLACK.....	
17	PAOZZ	81345	M23053/5-106-0	INSULATIGN SLEEVING ,HEAT	V
				SHRINKABLE,CLASS 1,.250 ID, BLACK	
18	PAOZZ	79577	66C-1-4	LINK,CHAIN,LAP ,TYPE I,GRACE C	V
				CLASS 5,STYLE 2,SIZE 7/64.....	
19	PAOZZ	81348	RRC271	LINK,CHAIN, CONNECTI ,TYPE 2,CLASS.....	V
				2,STEEL,TRADE NO. 5,.062 THICK	
20	PAOZZ	79557	66C-1-4	LINK,CHAIN,LAP ,TYPE 1,CLASS 5,.....	V
				GRADE C,STYLE 2,SIZE 1/8,ZINC FINISH	
21	PAOZZ	8134S	MILC3133	RUBBER SHEET,CELLU TYPE S,CLASS SB,.....	V
				STYLE E,GRADE SBE7,.25 THICK,BLACK.....	
22	PAOZZ	8134S	MILR3C65	RUBBER STRIP ,SYNTHETIC,TYPE S	V
				CLASS SC,GRADE 515-A1B1F2,.06 THICK	
23	PAOZZ	81349	MILR3065	SHEET,RUBBER ,SYNTHETIC,TYPE S,.....	V

BULK-1

SECTION III

TM9-2350-253-ZOP-1

(1) ITEM NO	(2) SMR CODE	(3) FSCM	(4) PART NUMBER	(5) DESCRIPTION AND USABLE ON CODES (UOC)	(6) QTY
24	PAOZZ	19207	10505840	CLASS CS, GRADE 515-AIBIF2, .12 THICK STRAP, TIEDOWN, ELECT	V
25	PAOZZ	83616	NYAFLOK LM HC2- 54432	TUBING, NONMETALLIC .250 OD. 9.035	V
26	PAOZZ	83616	HD1-10191	WALL THICKNESS, BLACK	V
27	PAOLZ	81349	M13486-L-14	TUBING, NONMETALLIC .0.125 OD	V
28	PAOZZ	81349	M13486-1-15	WIRE, ELECTRICAL .0 AWG, UNSHIELDED,	V
29	PAOZZ	81349	M13486-1-3	SINGLE CONDUCTOR	V
30	PAOZZ	81349	M13486-1-5	WIRE, ELECTRICAL .16 AWG, UNSHIELDED,	V
31	PAOZZ	8134S	M13486/1-7	SINGLE CONDUCTOR	V
32	PAOZZ	19207	7056677	WIRE, ELECTRICAL .12 AWG, UNSHIELDED,	V
33	PAOZZ	81349	M81044/12-20-9	SINGLE CONDUCTOR	V
34	PAOLZ	96906	MS20995NC40	WIRE ELECTRICAL 120 AWG, WHITE	V
				INSULATION	
				WIRE , NONELECTRICAL	V

END OF FIGURE

BULK-2

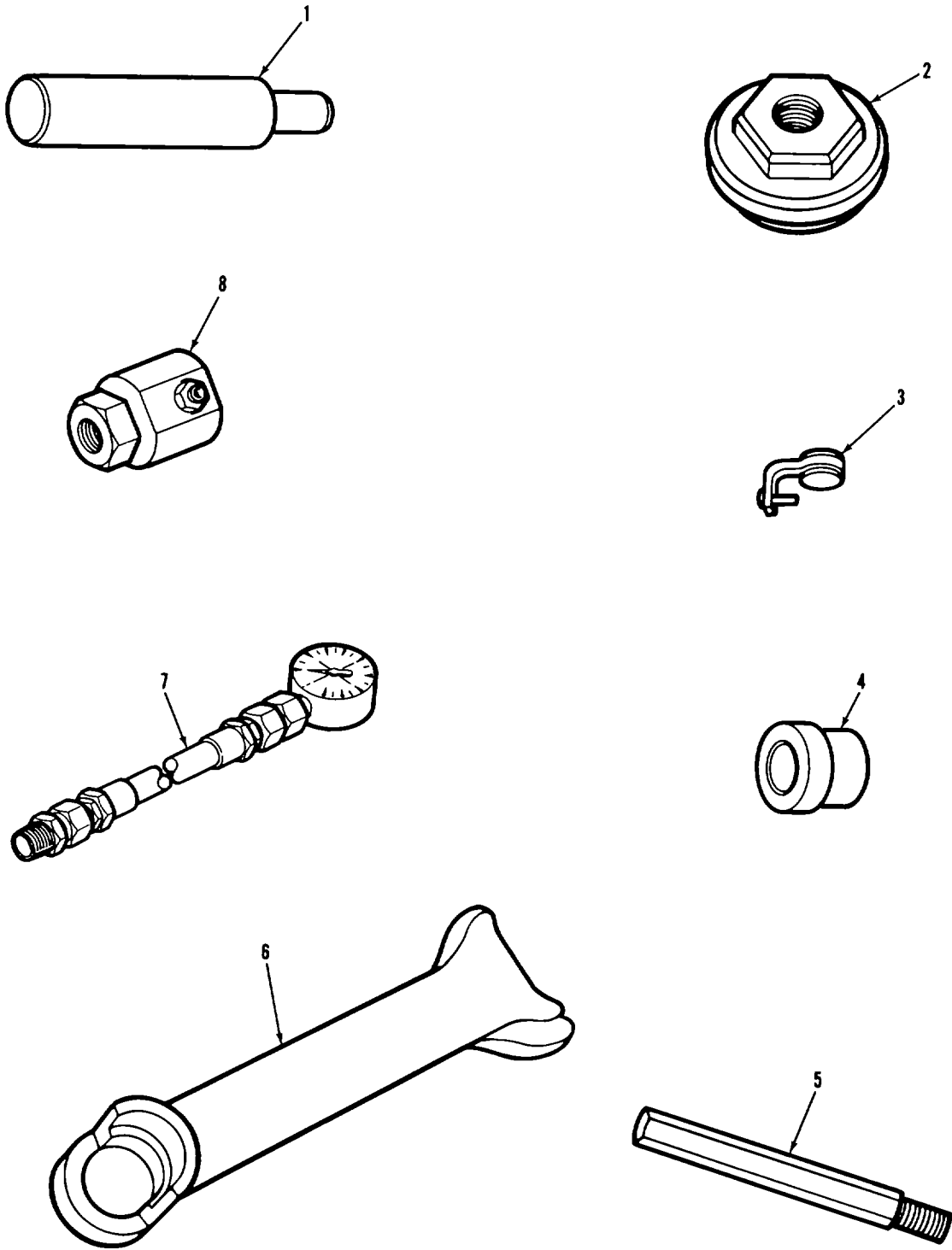

FIGURE 213. SPECIAL TOOL KIT COMPONENTS
(SHEET 1 OF 8)

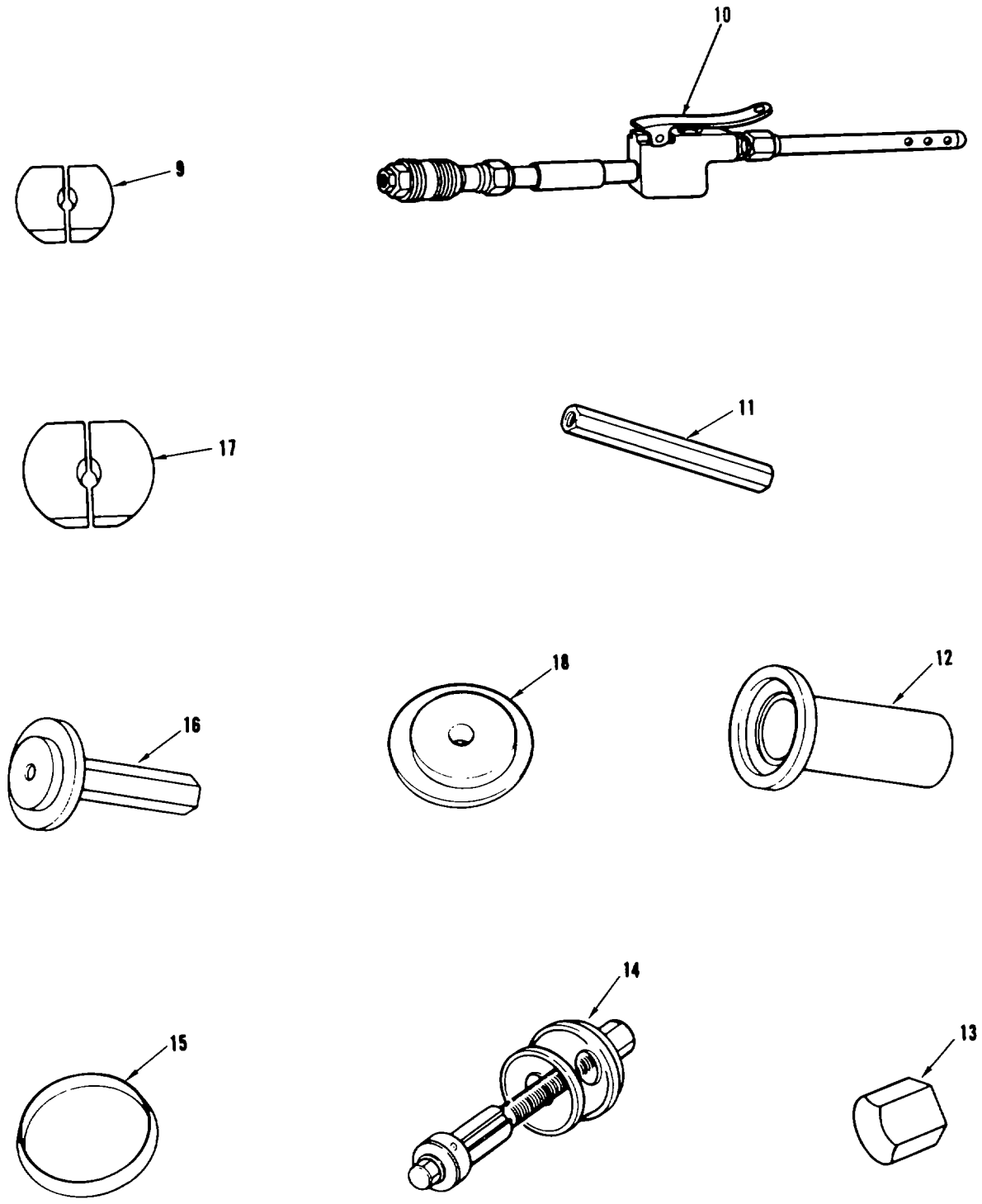

FIGURE 213. SPECIAL TOOL KIT COMPONENTS
(SHEET 2 OF 8)

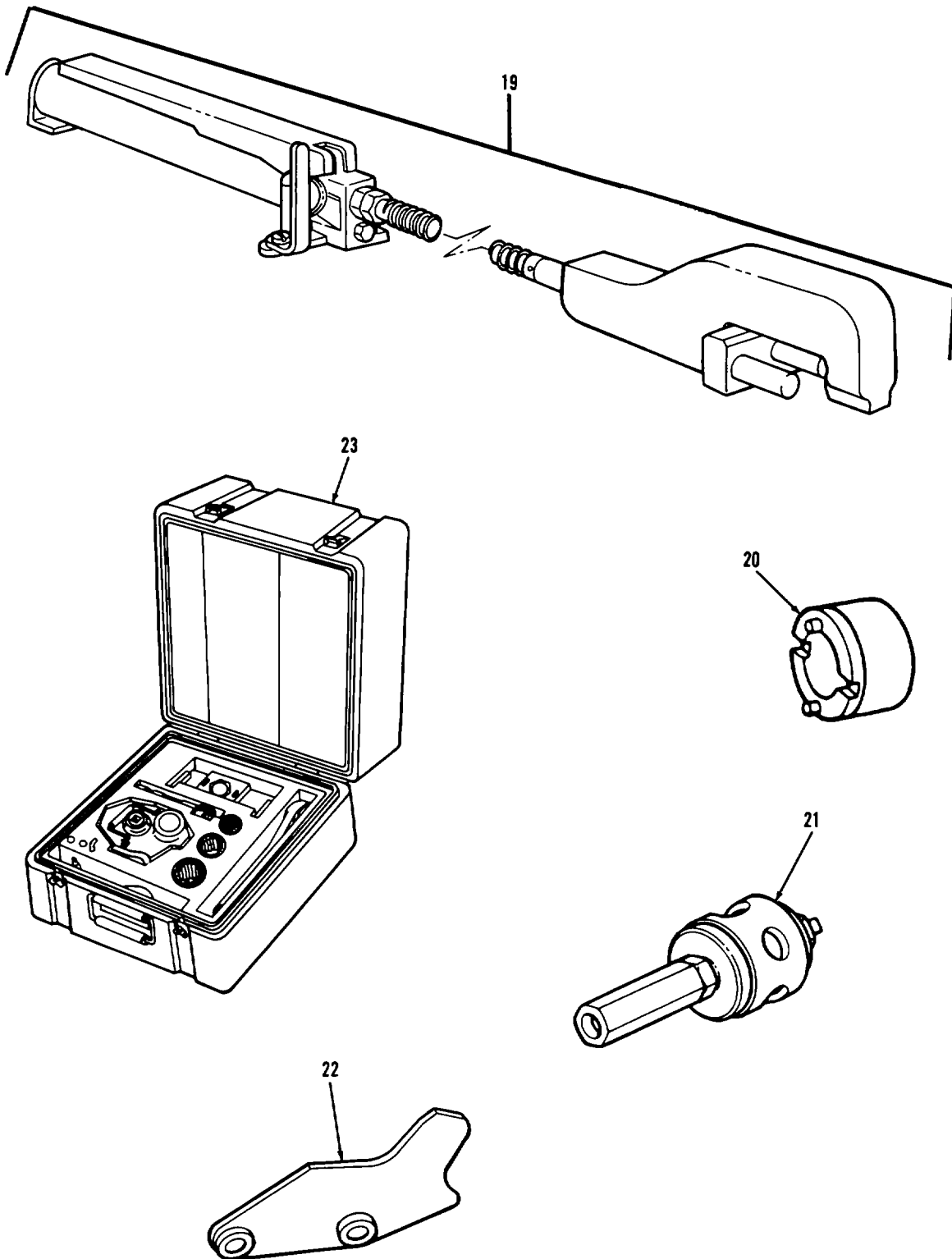

FIGURE 213. SPECIAL TOOL KIT COMPONENTS
(SHEET 3 OF 8)

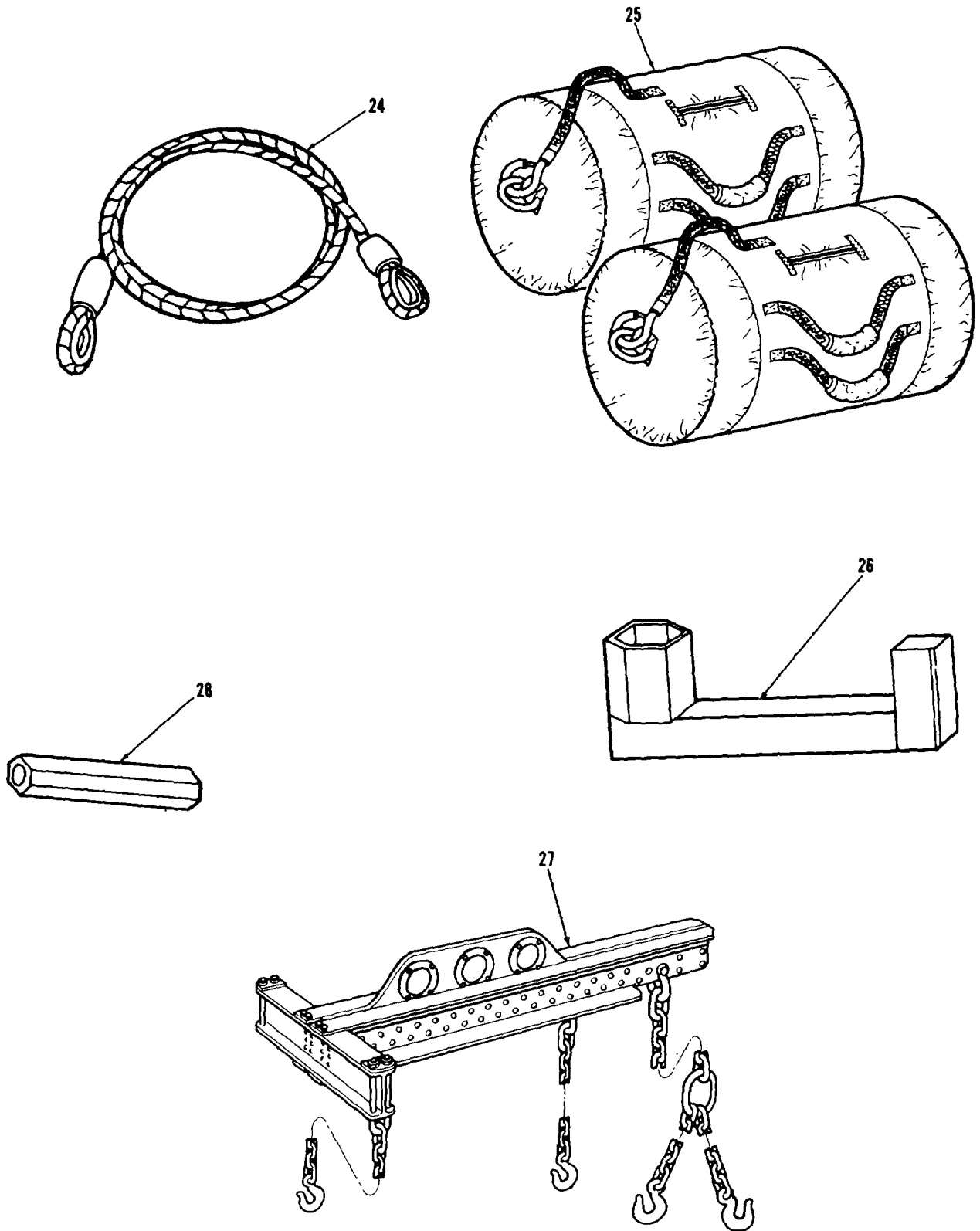
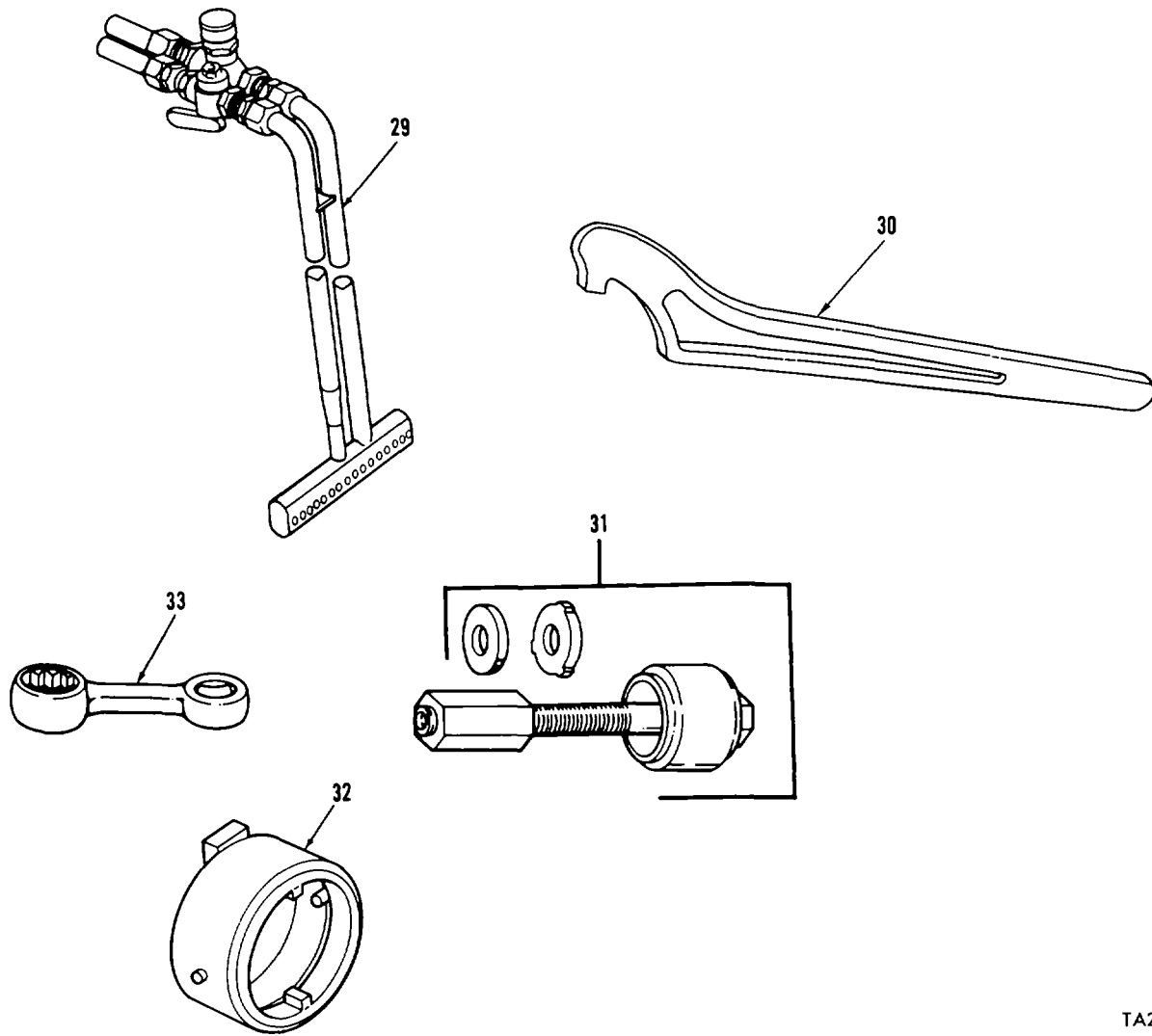

FIGURE 213. SPECIAL TOOL KIT COMPONENTS
(SHEET 4 OF 8)



TA296065

FIGURE 213. SPECIAL TOOL KIT COMPONENTS
(SHEET 5 OF 8)

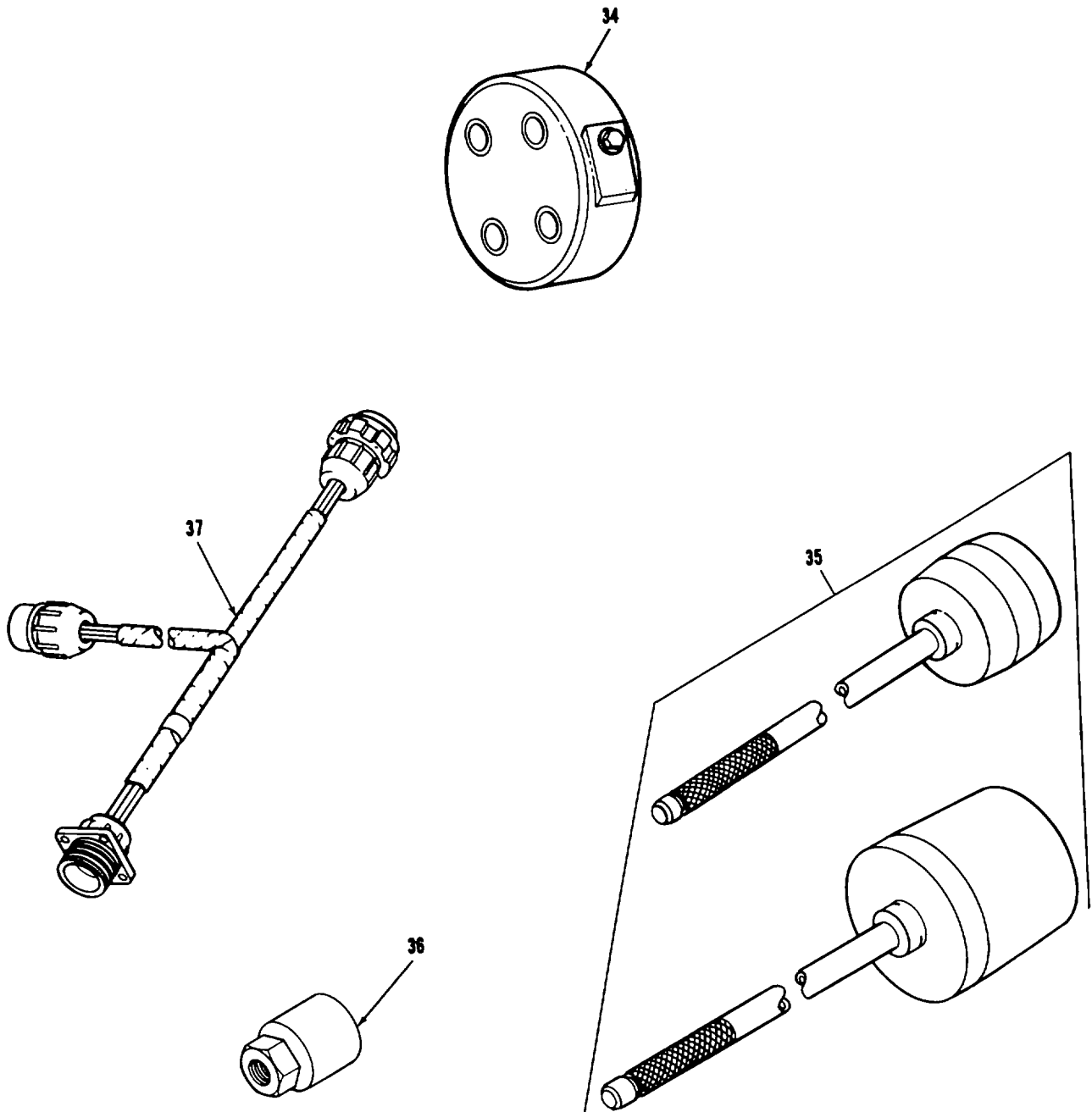
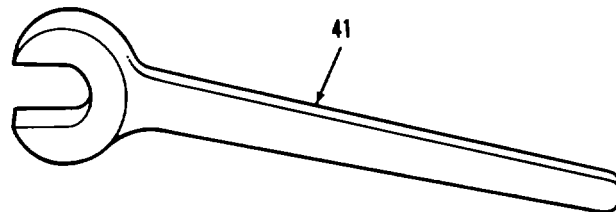
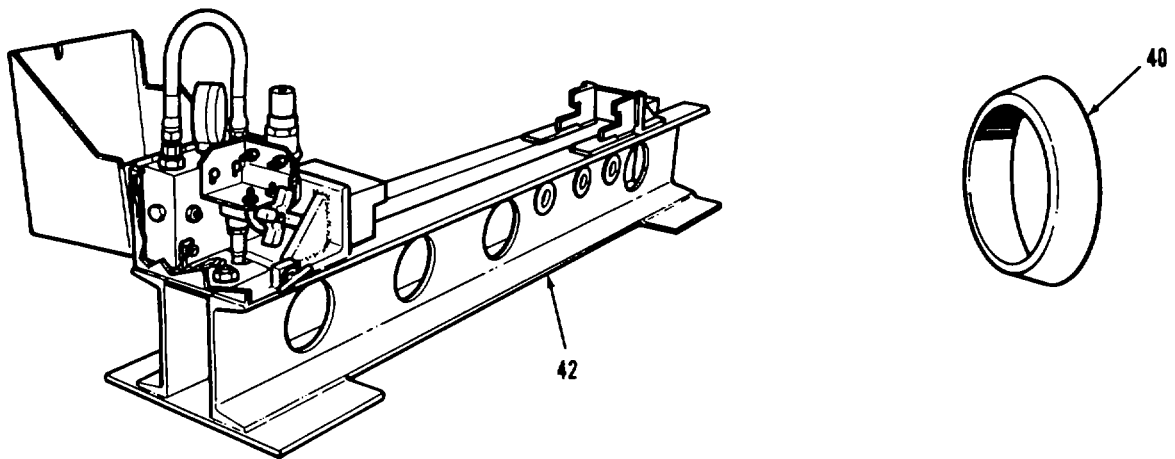
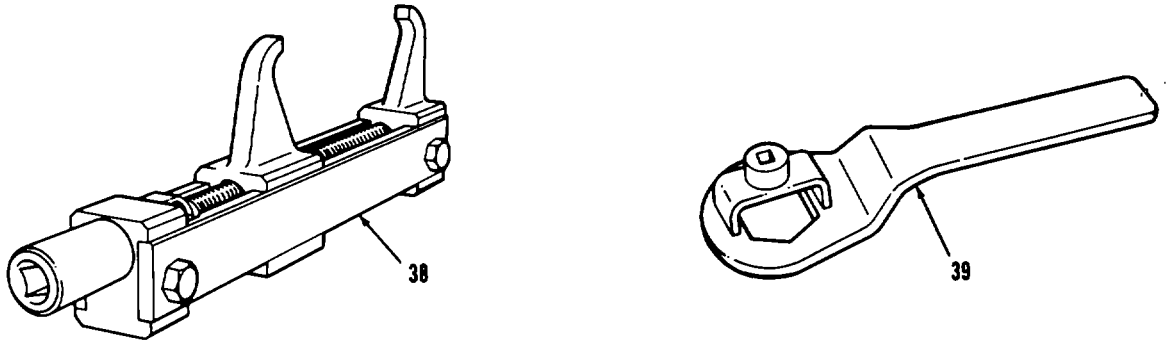

FIGURE 213. SPECIAL TOOL KIT COMPONENTS
(SHEET 6 OF 8)



TA296067

FIGURE 213. SPECIAL TOOL KIT COMPONENTS
(SHEET 7 OF 8)

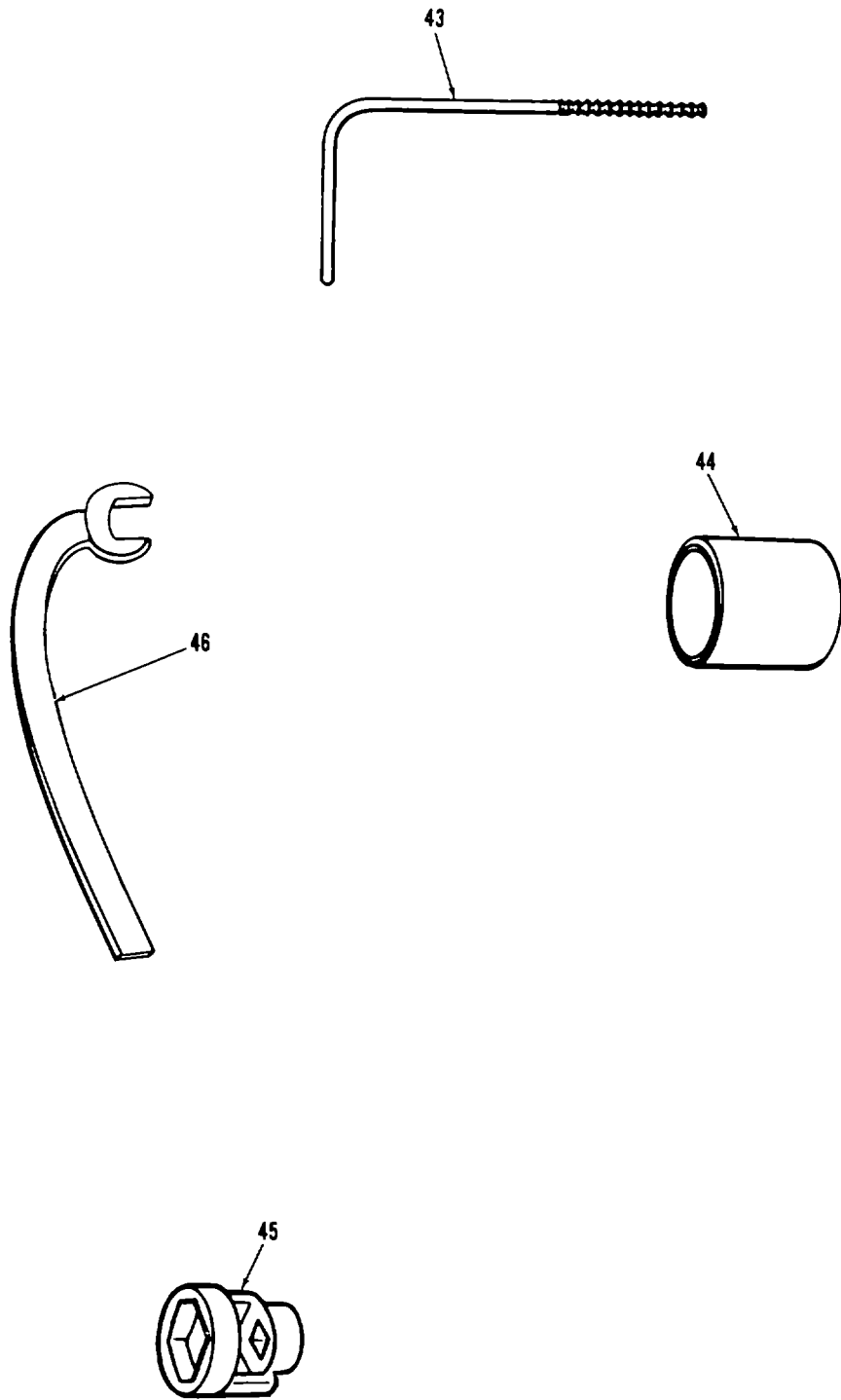

FIGURE 213. SPECIAL TOOL KIT COMPONENTS
(SHEET 8 OF 8)

TA296063

SECTION III.

TM9-2350-253-2OP-1

(1) ITEM NO	(2) SMR CODE	(3) FSCM	(4) PART NUMBER	(5) DESCRIPTION AND USABLE ON CODES (UOC)	(6) QTY
				GROUP 26: TOOLS AND TEST EQUIPMENT	
				GROUP 2604: SPECIAL TOOLS	
				FIG. 213 SPECIAL TOOL KIT COMPONENTS	
	PEOZZ	19207	8728243	TOOL KITTRACKED VE, ORGANIZATIONAL BATALLION	
1	PEOZZ	19207	12326060	BOI :1 PER BN HQ WHEN BN HAS SVC CO ..HANDLE,BUSHING TOOL (USE WITH REMOVER AND REPLACER P/N 12326059), QTY:1 PER KIT.....	
2	PEOZZ	19207	7080285	..ADAPTER ROAD WHEEL , ARM,QTY:	1
3	PEOZZ	19207	10873933	PER KIT	
4	PEOZZ	19207	12326059	..GAGE,WEAR,TRACK END ,QTY:1 PER KIT	
5	PEOZZ	19207	7083883	..REMOVER AND REPLACE ,QTY:1 PER KIT	
6	PEOZZ	19201	7010355	..HANDLE,BEARING CUP (USE WITH REMOVER AND REPLACER P/N'S 7082834 AND 7082876),QTY:1 PER KIT.....	
7	PEOZZ	19207	12310644	LIFTER,ROAD WHEEL ,QTY:1 PER KIT.....	
8	PEOZZ	19207	12325917	..GAGE,PRESSURE,DIAL (FOR COMPONENT PARTS SEE SECTION II GROUP 2604: ADJUSTING LINK TEST GAGE COMPCNENTS),QTY:1 PER KIT	
9	PEOZZ	19207	7082834	..BEARING TOOL ASSY ,QTY:1 PER KIT.....	
10	PEOOO	19207	12326132	..INSERTER SET,BEARIN ,ALL HUB OUTER BEARING CUPS (USE WITH HANDLE P/N 7083883) ,QTY:1 PER KIT	V
11	PEOZZ	19207	11645917	..CLEANER,V-PACK (FOR COMPONENT PARTS SEE SECTION II GROUP: 2604.....	
12	PEOZZ	19207	7082882	PACK CLEANER ASSEMBLY COMPONENTS),QTY:1 PER KIT	
13	PEOZZ	19207	7078976	..REMOVAL AND REPLACE ,QTY:1 PER KIT	
14	PEOZZ	19207	11654533	..INSERTER,SEAL ,QTY:1 PER KIT	
15	PEOZZ	19207	87C8188	..ADAPTER,SOCKET WREN ,QTY:1 PER REPLACER,SHOCK ABSO ,QTY:1 PER KIT	
16	PEOZZ	19207	7C78973	..INSERTER,SEAL ,QTY:L PER KIT	
17	PEOZZ	19207	7082876	..INSERTER,SEAL ,ROADWHEEL ARM SUPPORT SPINOLE BEARING OIL SEAL.....	
18	PEOZZ	19207	7078977	QTY:1 PER KIT..... ..INSERTER SET,BEARIN ,ORIDLER WHEEL HUB INNER BEARING (USE WITH HANDLE P/N 7083883),QTY:1 PER KIT PART OF KIT P/N 8728242.....	
				..INSERTER,SEAL ,COMPENSATING ROADWHEEL AND SUPPORT SPINDLE INNER BEARING OIL SEAL,QTY:1 PER KIT	

SECTION III					
(1)	(2)	(3)	(4)	(5)	(6)
ITEM NO	SMR CODE	FSCM	PART NUMBER	DESCRIPTION AND USABLE ON CODES (UOC)	QTY
19	PEOZZ	19207	12285479	..PULLER AND PUNP,END TRACK END CONNECTOR,QTY:2 PER KIT	
20	PEOZZ	19207	12257561	SOCKET,WRENCH,FACE ,ROADWHEEL BEARING AOJUSTMENT,QTY:1 PER KIT.....	
21	PEOZZ	19207	12290993	..DRIVER,BEARING AND ,QTY:1 PER KIT	
22	PEOZZ	19201	8708388	..GAGE,SPROCKET TOOTH ,WEAR, QTY:.....	1
23	ADOOO	9205S	PD704	..TOOL KIT.TRACK COMP ,TORQUING (FOR COMPONENT PARTS SEE section II SEE GROUP 2604: TRACK TORQUING TOOL KIT COMPONENTS) QTY:4 PER KIT	
24	PEOZZ	19207	8366458	..WIRE ROPE ASSEMBLY, ,SINGLE LEG, FINAL DRIVE HUB AND SPROCKET ASSEMBLY,QTY:1 PER KIT	
25	PAOOO	19207	12304135	..KIT,GROUND HOP (FOR COMPONENT PARTS SEE GROUP 2604: POWER PACK GROUND HOP INTERRFACE KIT COMPONENTS)QTY:1 PER KIT	
26	PEOZZ	19207	11655766	..ADAPTER,TORQUE,HATC ,DRIVER'S HATCH HINGE1QTY:1 PER KIT.....	
27	PEOFF	19207	12257229	..SLING,ENGINE AND TR (FOR COMPONENT PARTS SEE Section II SEE GROUP 2604: ENGINE AND SLING ASSEMBLY MPONENTS),QTY:L PER KIT	
28	PEOZZ	19207	8390335	..REMOVER,FINAL DRIVE ,SPROCKET HUB SPLIT TAPERED DOWEL,QTY:1 PER KIT	
29	PEOZZ	19207	11641959	..CLEANING TOOL,OIL C ,QTY:1 PER KIT	
30	PEOZZ	19207	12301553	..WRENCH,SPANNER ,QRY:1 PER KIT	
31	PEOZZ	19207	10933782	..REMOVER TOOL,RESILI ,QTY:1 PER KIT	
32	PEOZZ	19207	12284929	..WRENCH,SPANNER ,QTY:1 PER KIT	
33	PEOZZ	19207	11663358-2	..ADAPTER,TORCUE WREN ,QTY:1 PER	
36	PEOZZ	19207	12304246	..ADAPTER,AXLE REMOVE ,QTY:1 PER KIT	
37	PEOZZ	19207	11674369	..WIRING HARNESS,BRAN , ELECTRICAL GENERATOR SYSTEM,QTY:1 PER KIT.....	
38	PEOZZ	19207	12252120	..FIXTURE,TRACK NNE ,QTY:1 PER KIT	
43	PEOFF	19207	5379997	..PULLER,MECHANICAL ,QTY:3 PER KIT	
44	PEOZF	19207	10882651	..SPACER,FAN ROTOR HU ,QTY:2 PER KIT	
45	PEOZZ	19207	7003946	..SOCKET,SOCKET WRENC ,QTY:1 PER KIT	
46	PEOZZ	19207	8761568	..WRENCH,OPEN END ,QTY:1 PER KIT	

END OF FIGURE

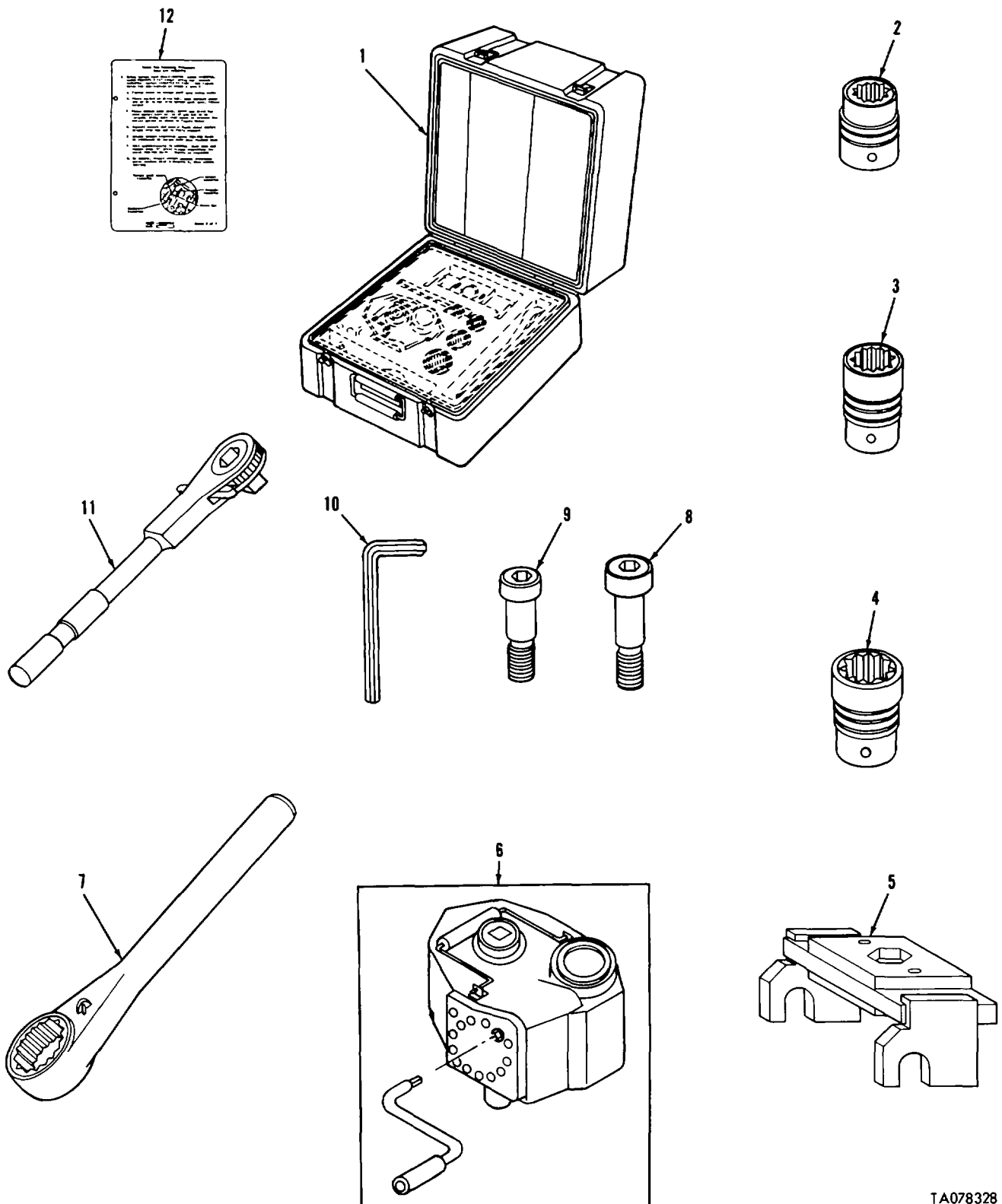

FIGURE 214. TRACK TORQUING TOOL KIT COMPONENTS
(ASSY PIN 11669755)

SECTION III

TM9-2350-253-ZOP-1

(1) ITEM NO	(2) SMR CODE	(3) FSCM	(4) PART NUMBER	(5) DESCRIPTION AND USABLE ON CODES (UOC)	(6) QTY
GROUP 2604: SPECIAL TOOLS					
FIG. 214 TRACK TORQUING TOOL KIT COMPONENTS (ASSY P/N 11669755)					
1	PAOZZ	92059	P0706	TOOL BOXOPORTABLE ,QTY:1 PER KIT	
2	PAOZZ	19207	11669752	SOCKET,SOCKET WRENC QTY:1 PER KIT	
3	PEOZZ	55719	LDH-362	SOCKET,SOCKET WRENC ,QTY:1 PER KIT	
4	PEOZZ	55719	LDH-422-A	SOCKET,SOCKET WRENC ,QTY:1 PER KIT	
5	PEOZZ	92059	PD701	SPANNER ATTACHMENT, ,QTY: PER KIT	
6	PEODD	92059	P0602	TORQUE PACK ASSEMBL (FOR COMPONENT PARTS SEE SECTION II GROUP 2604.....: TORQUE PACK ASSEMBLY COMPONENTS), QTY:1 PER KIT.....	
7	PEOZZ	92059	PD703	WRENCH,RATCHET . QTY:1 PER KIT	
8	PAOZZ	96906	MS51975-5	SCREW,SHOULDER ,QTY:1 PER KIT	
9	PAOZZ	96906	MS519715-4	SCREW,SHOULDER ,QTY:1 PER KIT	
10	PEOZZ	55719	AM4	KEY, SOCKET HEAD SCR QTY:1 PER KIT	
11	PEOZZ	92059	PD647	WRENCH,RATCHET ,QTY:1 PER KIT	
12	PEOZZ	92059	PD648I/S	CARD SET,INSTRUCTIO ,QTY:1 PER KIT	

END OF FIGURE

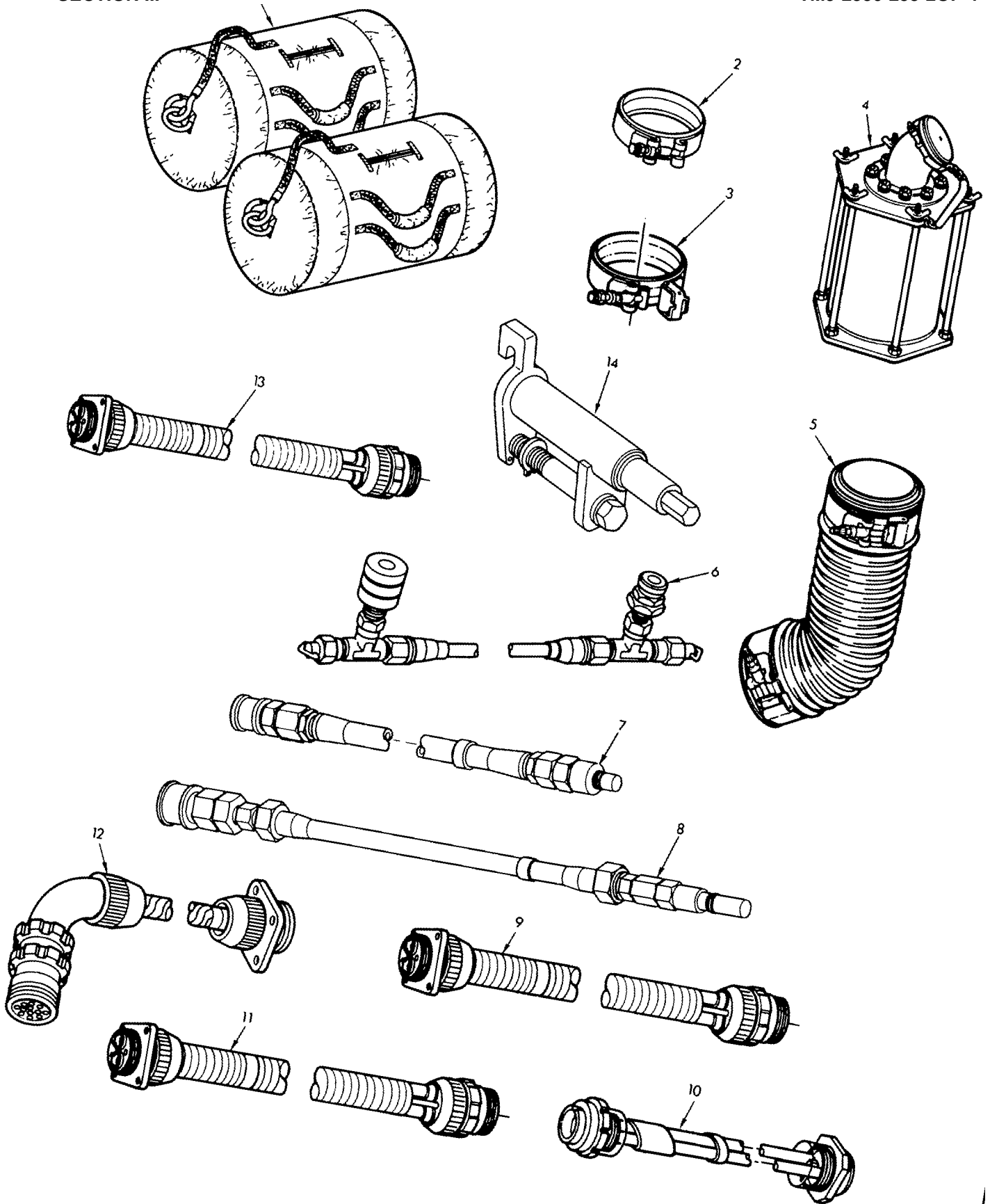

FIGURE 215. POWER PACK GROUND HOP INTERFACE KIT COMPONENTS
(ASSY P/N 12304135)

SECTION III

TM9-2350-253-ZOP-1

(1) ITEM NO	(2) SMR CODE	(3) FSCM	(4) PART NUMBER	(5) DESCRIPTION AND USABLE ON CODES (UOC)	(6) QTY
GROUP 2604: SPECIAL TOOLS					
FIG. 215 POWER PACK GROUND HOP INTERFACE KIT COMPONENTS (ASSY P/N 12304135)					
1	PAOZZ	81349	MIL-B-829	BAG,DUFFEL ,QTY:2 PER KIT	
2	PAOZZ	19207	8711310	COUPLING,CLAMP,GROO ,QTY:2 PER KIT	
3	PAOZZ	19207	11669683	CLAMP,HOSE ,QTY:2 PER KIT	
4	PAOOO	19207	12270979	FILTER,GROUND HOP (FCR COMPONENT PARTS SEE Section II SEE GROUP 2604.....: GROUND HOP FILTER COMPONENTS),QTY:2 PER KIT	
5	PAOOO	19207	12271067	HOSE ASSEMBLY,NONME (FOR COMPONENT PARTS SEE Section II SEE GROUP 2604: HOSE ASSEMBLY COMPONENTS),QTY:2 PER	
6	PAOOO	19207	12258071	HOSE ASSEMBLY,NONME STALL CHECK POWERPLANT WHILE OUT OF VEHICLE (FOR COMPONENT PARTS SEE Section II SEE GROUP 2604: POWERPLANT STALL CHECK HOSE ASSEMBLY COMPONENTS),QTY:1 PER	
7	PADZZ	19207	11591102	HOSE ASSEMBLY ,NONMETALLIC: POWERPLANT TEST RUN, ENGINE PRIMER (FOR COMPONENT PARTS SEE - Section II SEE GROUP 2604: POWERPLANT TEST RUNENGINE PRIMER HOSE ASSEMBLY COMPONENTS),QTY:1 PER KIT	
8	PAOZZ	19207	11591103	HOSE ASSEMBLY (FOR COMPONENT PARTS SEE Section II SEE GROUP 2604: POWERPLANT TEST RUN MAIN FUEL LINE & FUEL INJECTOR RETURN HOSE ASSY COMPONENTS),QTY:2 PER KIT	
9	PAOOO	19207	10864166-1	CABLE ASSEMBLY,SPEC (FOR COMPONENT PARTS SEE Section II SEE GROUP 2604.....: POWERPLANT TEST RUN STARTER CABLE ASSEMBLY COMPONENTS),QTY:1 PER KIT	
10	PAOZZ	19207	11674344	CABLE ASSEMBLY1POWE (FOR COMPONENT PARTS SEE Section II SEE GROUP 2604.....: POWER ALERNATOR CABLE ASSEMBLY COMPONENTS),QTY:1 PER KIT	
11	PAOOO	19207	10864170	LEAD,ELECTRICAL (FOR COMPONENT PARTS SEE Section II SEE GROUP 2604: POWERPLANT TEST RUN ACCESSORIES CABLE ASSEMBLY COMPONENTS),QTY: 1 PER KIT	
12	PADOZZ	19207	10864166	CABLE ASSEMBLY,SPEC ,POWERPLANT TEST RUNTGROUN (FOR COMPONENT PARTS SEE Section II SEE GROUP 2604: POWERPLANT TEST RUN GROUND CABLE ASSEMBLY COMPONENTS),QTY:1 PER KIT	

SECTION III					
(1)	(2)	(3)	(4)	(5)	(6)
ITEM	SMR	FSCM	PART	DESCRIPTION AND USABLE ON CODES (UOC)	QTY
NO	CODE		NUMBER		
13	PADZZ	19207	8366463	LEAD1ELECTRICAL ,POWERPLANT TEST RUN,GENERATOR ARMATURE (FOR COMPONENT PARTS SEE Section II SEE GROUP 2604: POWERPLANT TEST RUN GENERATOR ARMATURE ELECTRICAL LEAD COMPONENTS),QTY:1 PER KIT	
14	PAOOO	19207	10033755	TOOL,BRAKE (FOR COMPONENT PARTS SEE Section II SEE GROUP 2604: BRAKE TOOL COMPONENTS),QTY:2 PER KIT.....	

END OF FIGURE

CROSS- REFERENCE-INDEXES

NATIONAL STOCK NUMBER INDEX

STOCK NUMBER	FIG.	ITEM	STOCK NUMBER	FIG.	ITEM
4730-00-003-5919	39	4	6240-00-019-0877	82	10
5330-00-003-9302	5	18		83	29
4730-00-004-4265	43	48	5305-00-019-2417	10	12
4730-00-004-8101	39	12		12	12
	40	24		20	3
4240-00-007-9453	211	1		47	17
5315-00-10-3773	118	28		48	32
5310-00-011-5093	118	8		49	19
	136	21	6240-03 -019-3093	80	11
	140	21	4730-03-020-9973	198	7
	141	20	5340-00-021-2403	1	12
	144	3	5340-00-021-2405	164	9
	155	9	5305-00-022-3843	138	22
	156	11	5305-00-022-3870	2	8
	158	3	2910-00-025-3493	36	21
	164	7		38	1
	171	25	4730-00-025-7508	33	9
5313-00-311-6121	118	56	5925-00-026-4767	21	11
	138	12		35	24
	142	24		63	13
	143	2	5940-00-030-7275	87	6
	150	10		94	26
	154	6		95	24
	158	58	2910-00-031-9083	36	25
	164	18		38	2
	171	17	5310-00-034-4821	133	11
5310-00-011-6124	154	15		134	13
5315-00-011-9120	44	30	5120-03-034-8445	213	28
	149	31	4730-00-035-8036	20	17
5315-00-012-0123	154	31		43	43
	155	42	4730-00-038-70 15	43	49
5305-00-012-8232	28	3	6680-00-040-0116	202	16
5310-00-013-1074	155	23	2510-00-040-0858	138	9
5315-00-013-7214	54	7	2510-00-040-0859	138	9
	132	22	3040-00-040-0948	202	1
	151	6	5305-00-042-0438	61	16
5315-00-013-7238	157	18	5305-00-042-0462	83	26
5315-00- 013-72 58	142	28	5305-00-042-3544	204	22
	143	4	5315-00-042-4290	174	22
5315-00-014-1163	164	38	5305-03-042 -5592	89	27
5315-00-014-1291	115	15		90	17
2510-00-3 14-2483	154	7	5305-00-042-5594	47	18
5310-00-014-5850	94	35	5306-00-042-5828	20	21
	95	33		36	32
4140-00- 316-2615	21	38		42	20
5315-00-017-9252	1	11		43	26
4730-30-018-9566	121	1	5935-00-044-1893	197	11
	138	24	4730-03-044-4035	3	17
	158	21		207	4
6240-0-019-0877	81	4	5305-00-044-4153	172	5

CROSS- REFERENCE-INDEXES

NATIONAL STOCK NUMBER INDEX

STOCK NUMBER	FIG.	ITEM	STOCK NUMBER	FIG.	ITEM
6240-00-044-6914	82	9	5306-00-050-1238	47	15
	83	32		89	13
5310-00-045-3296	36	27		90	24
	39	21		173	7
	61	11		185	8
	62	37		209	22
	63	16	4730-00-050-4203	117	14
	74	3		118	51
	89	8		148	34
	90	5		149	8
	94	36		168	16
	95	34		171	4
	114	22	4730-00-050-4205	45	24
	134	37	4730-00-050-4207	148	13
	164	2		150	20
	173	25	4730-00-050-4208	127	5
	202	11		140	23
5310- 00-045-3299	61	17		141	22
	62	41		144	39
	63	19	5305-00-050-4212	162	9
	68	1	5940-00-050-6207	67	6
	77	7	5305-00-050-9228	178A	18
	81	10	5340-00-051-2671	32	16
	82	11	5306-03-051-4072	35	9
	85	8	5305-00-051-4075	8	8
	89	6		9	25
	103	8		42	34
	205	11		43	25
	206	6	5305-00-051-4076	6	28
	209	10	5306-00-051-4077	90	4
	884	2	5306-00-051-4081	15	7
5310-00-045-4007	21	12		20	32
	62	35	5306-00-051-4084	8	11
	73	7	5306-00-051-4090	36	37
	74	7	5306-03-051-8838	33	8
	103	4		45	4
5310-00-345-5001	144	41	2540-00-052-0076	174	18
	152	2	5306-00-052-5670	116	41
5340-00-045-6035	33	27	4730-00-053-0266	130	7
2940-00-045-6873	22	41	2540-00-053-1172	174	3
2540-00-047-3926	151	2	5305-03-054-6652	46	13
4730-00-047-3946	151	13		47	1
5330- 00-047-4096	84	8	5935 -00-057-0746	195	17
6240-00-047-4097	83	1	5999-00-057-2929	21	30
5330-00-047-4098	83	22		64	22
5330-00-047-4099	83	28		65	10
5330-00-047-4101	83	12		66	13
5330-00-047-4104	83	8		70	8
5330- 00-047-4105	83	4		79	5
5306-00-050-1238	2	3		84	13

CROSS- REFERENCE-INDEXES

NATIONAL STOCK NUMBER INDEX

STOCK NUMBER	FIG.	ITEM	STOCK NUMBER	FIG.	ITEM
5999-00-057-2929	94	21	5305-03-068-0500	100	1
	96	27		103	15
	97	34		125	4
5340-00-057-3025	90	1	5305-00-068-0501	159	14
	91	4		210	20
5340-00-057-3029	43	35	5305-00-068-0502	21	37
	90	27		100	6
5340-00-057-3034	36	13	5305-00-068-0504	103	12
	89	17		202	9
	90	36		209	25
5340-00-057-3037	20	9	5305-00-068-0511	210	13
	93	11		58	1
5340-00-057-3043	9	24	5305-00-068-0512	71	36
	40	7		73	1
	89	18		78	8
	90	31		100	19
	44	14		103	11
5340-00-057-3537	44	14	5305-00-068-0508	118	37
4730-00-057-5557	57	4		181	31
5305-00-05 8-0771	128	28	5305-00-068-0511	183	19
5315-00-058-6599	133	28		202	38
5310-00-061-0004	71	10	5305-00-068-0512	178A	3
5310-00-061-1258	89	35		31	10
5310-00-061-732 5	209	18	5305-00-068-0511	43	28
	20	20		176	23
5315-00-062-5417	85	1	5305-00-068-0511	177	28
	173	21		23	24
4730-00-062-7435	22	30	5305-00-068-0511	51	31
	24	30		170	19
5935-00-062-7446	94	30	5305-00-068-0511	210	9
	95	28		71	39
5935-00-062-745 0	101	23	5305-00-068-0511	89	31
	97	16		115	17
5935-00-062-7451	98	16	5305-00-068-0511	116	40
	107	5		122	1
3040-00-062-9720	112	11	5305-00-068-0512	155	27
	195	8		160	24
	196	8		161	16
	197	9		162	26
	150	6		27	7
5935-00-063-3564	92	37	5306-03-068-0513	34	18
5340-00-067-3868	42	11		39	6
2540-00-067-7933	43	11	5306-00-068-0514	40	1
	177	8		134	42
6210-00-067-8388	62	11	5306-00-068-0514	20	18
	77	4		47	8
5305-00-068-0498	73	10	5306-00-068-0514	83	34
5305-00-068-0500	61	21		20	2
	89	21	52	22	
	90	22	160	25	
	91	13			

CROSS- REFERENCE-INDEXES
NATIONAL STOCK NUMBER INDEX

STOCK NUMBER	FIG.	ITEM	STOCK NUMBER	FIG.	ITEM
5306-00-368-0514	162	23	6240-03-080-2012	76	3
5305-00-068-0515	44	33		210	17
	85	7	5310-00-080-6004	34	4
	118	9		37	19
	160	20		39	17
	162	20		44	2
5305-00-068-0546	87	19		51	17
5305-00-068-7837	63	10		53	22
	128	11		71	18
	210	27		87	15
5306-00-069-3019	12	9		133	36
	47	26		136	39
5340-00-069-3676	207	13		137	38
5310-00-070-1902	151	7		140	22
5305-00-071-2068	135	1		141	21
	136	1		144	4
	137	1		155	10
	161	2		156	10
	183	8		158	44
5305-00-071-2069	154	5		158	50
	172	1		158	53
	180	8		161	15
	180	9		162	2
	181	24		164	37
	181	41		171	24
5305-00-071-2070	157	11		176	15
	158	59		177	4
	166	2		181	26
	171	16		183	27
	180	13		209	15
	181	34	5315-00-080-7090	173	15
5305-00-071-2072	160	14	5340-00-080-7552	154	17
5305-00-71-2505	58	5	5310-00-080-9786	83	44
	73	13	5340-00-080-9853	100	23
	78	4		103	1
5305-00-071-2506	48	29	5310-00-081-4219	10	40
	142	20		12	11
5305-00-071-2507	33	31		18	2
	159	3		19	4
5305-00-071-2513	76	7		22	3
	210	6		24	3
2815-00-071-8124	8	19		31	3
5930-00-072-5830	62	32		32	9
2910-00-073-0165	183	15		42	40
4710-00-073-5129	8	5		43	39
5975-00-074-2072	27	25		114	24
5330-00-378-4714	21	26		147	11
6220-00-078-4715	62	13		158	31
	71	24		168	10
	77	5		171	36

CROSS- REFERENCE-INDEXES
NATIONAL STOCK NUMBER INDEX

STOCK NUMBER	FIG.	ITEM	STOCK NUMBER	FIG.	ITEM
5310-00-081-4219	174	28	5365-00-090-5426	96	18
	175	15		97	22
	187	14		98	25
5315-00-081-7046	115	1		111	10
531-00-082-1404	33	23	4730-00-090-9182	42	16
	118	39	4730-00-090-9252	34	12
2590-00-083-0266	72	4	2590-00-092-9131	215	13
5355-00-084-0271	35	28	4730-03-096-8756	39	24
531-00-085-6701	22	26		1	25
	24	26	3110-00-100-0337	135	26
9505-00-087-3956	BULK	21		136	25
5310-00-087-4652	37	15		137	24
5310-00-087-7493	30	10		144	17
	40	12	3110-00-100-0380	140	15
	52	10		141	14
	160	18	3110-00-100-0593	135	28
	162	16		136	27
	170	32		137	26
4730-00-087-9531	183	11		140	19
5310-00-088-0553	5	31		141	18
	9	31		144	14
	10	13	3110-00-100-0684	135	21
	12	17		136	23
	16	13		137	22
	17	35		144	19
	42	41	3110-00-100-3115	140	9
	43	37		141	8
	49	12	4730-00-100-3275	130	28
	59	14		193	3
	89	25	3110-00-100-3617	135	31
	90	35		137	29
	210	23		140	34
5310-00-088-1251	128	1		141	30
	187	9		144	12
5340- 00-088-1254	40	14	3110-00-100-4407	135	44
	90	19		136	42
	103	25		137	41
	202	7		144	45
5340-00-088-1255	91	2	3110-00-100-5377	135	43
5340-00-088-6655	35	38		13	30
5310-00-088-851 3	169	7		136	43
5305-00-088-9044	63	31		137	42
	183	22		140	36
6680-00- 089-2005	202	20		141	32
5935-00-089-7917	94	33		144	44
	95	31	3110-00-100-5949	140	35
	101	25		141	31
5999-00-090-5002	92	40	5330-0D-102-3651	122	23
5365-00-090-5426	65	5	5640-00-102-9929	51	11
	92	17	5995-00-104-4565	209	17

CROSS- REFERENCE-INDEXES
NATIONAL STOCK NUMBER INDEX

STOCK NUMBER	FIG.	ITEM	STOCK NUMBER	FIG.	ITEM
5340-00-104-4566	44	8	5340-00-107-4286	90	28
5340-00-104-4576	44	3		91	11
3120-00-104-6625	116	29	5340-00-107-4370	178A	26
5340-00-105-2755	161	10	8145-00-108-6203	1	6
5340-00-105-2756	161	10	5365-00-109-4398	87	18
3040-00-105-2758	164	14	5340-00-110-1979	19	1
5340-00-105-2759	b16	35	5330-00-110-1980	19	6
53430-0-105-2761	158	42	5340-00-110-8471	39	9
2540-00-105-2764	164	25		40	3
5340-00-105-2766	158	2	5340-00-111-2703	169	4
5315-00-105-4155	134	24	5340-00-111-2704	169	8
5340-00-105-6136	172	7	3043-00-111-6655	169	15
5365-00-105-6138	160	23	6680-00-112-0227	202	2
5340-00-105-6140	169	3	5343-00-113-0779	182	28
5340-00-105-6141	164	28	5340-00-113-0780	183	26
5365-00-105-6143	164	15	2540-00-113-0784	183	20
2510-00-105-6148	155	44	5999-03-113-2954	63	28
5340-00-105-6150	155	47		88	5
5340-00-105-6151	155	52		97	30
5340-00-105-6152	155	54		98	32
2510-00-105-6154	154	25		88A	19
2510-00-105-6155	154	37	5940-03-113-3143	67	5
5340-00-105-6156	155	51	5940-00-113-3145	106	31
5315-00-105-9899	173	27	5120-00-113-5265	213	11
2540-00-105-9900	173	9	5940-00-113-8184	96	49
5343-00-105-9902	155	21		98	53
5340-00-105-9903	155	29	5365-03-113-8405	35	26
5340-00-105-9906	155	30	5340-00-113-9606	172	6
2510-00-105-9909	171	38	5940-03-113-9824	92	48
5340-00-105-9913	103	3	5340-00-114-0093	42	35
2510-00-105- 9917	160	9		43	24
2510-00-105-9922	156	9	5307-00-114-0208	170	34
5340-00-106-2201	156	7	5940-00-114-1315	92	49
5365-00-106-2202	155	46	2510-00-115-4327	154	21
5340-00-10- 2209	155	3	5940-03-115-5006	87	8
5340-00-106-2210	158	7		107	2
2930-00-107-1221	49	4		110	14
6150-00-107-1260	178A	32	6620-00-115-9042	68	28
5333-00-137-1262	173	11	5305-00-115-9526	134	43
5935-00-107-1271	104	15		161	5
	105	2	4010-00-116-1604	BULK	15
5935-00-L07-1272	104	13		BULK	16
	105	4	4730-00-116-6686	13	8
	111	4	5340-00-117-2567	179	12
5935-00-107-1273	112	6	3040-00-117-2631	133	19
	113	4	5325-03-117-4803	179	8
5935-00-1017-1275	94	18	5320-00-117-6853	176	8
	95	18		177	9
	113	12	2815-00-117-9337	42	1
5340-00-107-4231	173	22	3040-00-119-0838	118	11

CROSS- REFERENCE-INDEXES

NATIONAL STOCK NUMBER INDEX

STOCK NUMBER	FIG.	ITEM	STOCK NUMBER	FIG.	ITEM
2920-00-119-0847	114	6	3040-00-133-9570	128	12
5999-00-119-0861	31	13	2540-00-133-9571	128	17
4730-00-119-0862	30	12	4710-00-133-9573	128	6
	3	22	5340-00-133-9580	128	26
2920-00-119-0863	114	17	5340-00-133-9621	181	2
5340-00-119-3900	62	6	5340-00-133-9622	180	10
	68	7	5340-00-133-9623	181	37
	71	4	5340-00-133-9624	180	6
6220-00-119-3907	160	16		181	6
2910-00-120-0257	32	18	2590-00-133-9 625	181	42
4733-00-122-0526	9	34	5365-00-133-9626	180	7
6250-00-123-0429	71	31		181	1
6150-00-123-7381	89	1	5930-00-133-9629	62	1
6695-00-124-1412	68	19	5365-00-133-9645	164	24
5340-00-124-7214	133	41	5340-00-133-9834	132	21
2530-00-125-8725	132	17	5935-00-134-0329	111	2
2540-00-126-2417	183	1	5935-00-134-0373	112	2
5930-00-126-2470	85	2		113	6
4730-00-127-4461	20	25	5940-00-134-0775	100	7
4010-00-129-3221	BULK	5	5340-00-134-3237	133	4
291-00-129-5349	28	9	5340-00-134-3502	147	1
5306-00-131-7181	46	6	3040-00-134-7793	134	27
5340-00-131-7184	156	6	5340-00-134-7795	134	30
5340-00-131-7189	156	5	5340-00-135-6574	155	17
5340-00-133-7956	170	33	5313-00-136-1472	74	18
5340-00-133-7957	170	15	4730-00-138-8279	34	1
3040-00-133-7958	170	4		35	18
5340-00-133-7959	171	34		189	1
5340-00-133-7961	71	21	5305-00-140-8001	209	5
5340-00-133-7967	181	30	5310-00-141-1795	17	15
5340-00-133-7970	164	21	5330-00-141-3390	175	21
5340-00-133-8054	51	7	3110-00-142-5925	157	3
5340-00-133-8096	53	23	5306-00-143-1710	169	9
5995-00-133-8098	62	30	5315-00-143-6048	175	16
5340-00-133-8101	52	4	5315-00-143-6052	169	11
5340-00-133-8102	51	36	5315-00-143-6388	128	16
5340-00-133-8103	51	35	3040-00-143-6428	118	50
2920-00-133-8104	51	32	5307-00-143-6430	116	22
2930-00-133-8105	51	39	5315-00-143-6470	134	21
5340-00-133-8106	53	3	5315-00-143-6526	114	10
5340-00-133-8107	53	5	5340-00-143-8861	158	20
5340-00-133-8108	53	5		158	26
3040-00-133- 8110	33	33	5306-00-145-0876	56	2
5340-00-133-8127	130	30		160	17
5340-00-133-8132	130	16	9390-00-146-9333	110	8
3040-00-133- 8151	52	21	9390-00-146 -9334	92	11
5340-00-133-8167	171	37	5310-00-149-9130	175	2
5975-00-133-8696	103	17	2530-00-150-5893	KITS	
5340-00-133-9567	128	41	2530-00-150-5894	KITS	
5340-00-133-9568	128	9	2530-00-150-5895	KITS	

CROSS- REFERENCE-INDEXES

NATIONAL STOCK NUMBER INDEX

STOCK NUMBER	FIG.	ITEM	STOCK NUMBER	FIG.	ITEM
2530-00-150-5896	KITS		5365-00-168-2575	176	20
2530-00-150-5897	146	3		177	22
4710-00-150-6187	208	4	5340-00-168-2582	87	20
5310-00-00-51-5591	87	4	2590-00-168-2585	75	3
6145-00-152-6499	109	1	5340-00-168-2594	61	19
6240-00-155-7967	178A	9	5340-00-168-2626	170	14
6240-00-155-8714	62	33	2590-00-168-2679	61	20
5340-00-158-3891	35	15	2540-00-168-2681	176	4
5360-00-159-3978	30	13	2510-00-168-2690	68	29
	31	21	5995-00-168-2691	68	32
5365-00-159-3981	1	7	5340-00-168-2698	61	12
5306-00-159-5578	180	28	2540-00-168-2725	172	18
	181	7	2590-00-168-2812	159	29
4720-00-160-9136	199	3	5340-00-168-2843	30	4
6145-00-161-1609	93	3		31	24
	106	28	5340-00-168-2848	35	4
	109	6	4730-00-168-2850	30	16
5307-00-163-4847	45	9		31	19
5360-00-165-7756	203	4	2590-00-169-2848	51	7
5330-00-166-0980	9	17	2990-00-169-2920	62	34
	13	1	3040-00-169-5731	170	2
5330-00-166-1063	57	5	4730-00-172-0028	135	42
5310-00-167-0721	22	35		136	41
	24	36		137	40
	89	20		138	6
5310-00-167-0818	20	22		143	11
	36	28	5935-00-173-5751	191	7
	42	19	5325-00-174-9332	18	9
	43	27	5325-00-174-9341	178A	30
5310-00-167-0820	9	30	5315-00-177-0820	164	30
	17	36	5310-00-177-1156	74	15
	36	36	5935-00-177-3290	114	13
	54	23	5306-00-177-5529	118	54
	55	24	4720-00-177-6186	9	8
5310-00-167-0827	9	4	2520-00-177-8126	127	4
5310-00-167-0836	63	35	5340-00-177-8216	49	9
	68	31	2590-00-177-8259	177	8
5935-00-167-7775	98	51	5930-00-177-8285	86	14
5340-00-167-9093	169	10	4210-00-177-8480	207	22
5340-00-168-2248	51	12	5340-00-177-8524	203	11
5340-00-168-2249	51	6	2590-00-178-0107	179	6
5340-00-168-2250	51	28	2590-00-178-0160	179	4
5340-00-168-2251	51	13	5365-00-178-1287	118	19
5340-00-168-2252	51	12	5340-00-178-6025	210	24
5340-00-168-2256	18	3	5340-00-178-6077	89	16
5340-00-168-225 7	19	17	5307-00-178-8859	21	44
5340-00-168-2402	51	4		23	25
2930-00-168-2403	51	4	5930-00-179-3475	204	16
5340-00-168-2493	51	3	5975-00-179-4664	209	19
2590-00-168-2564	87	21	6695-00-179-4945	83	3

CROSS- REFERENCE-INDEXES

NATIONAL STOCK NUMBER INDEX

STOCK NUMBER	FIG.	ITEM	STOCK NUMBER	FIG.	ITEM
6220-00-179-4946	83	25	1290-00-191-3302	114	15
2510-00-179-5526	153	1	3040-00-191-8183	173	14
2590-00-179-5677	163	6	4710-00-192-9436	6	27
6695-00-179-8647	68	25	5310-00-193-7574	83	10
6695-00-179-8649	68	18	5340-00-193-8211	49	15
6220-00-179-8976	83	30	5310-00-194-0636	27	11
5306-00-180-0238	54	1		134	32
5306-00-180-2748	55	25		147	12
9390-00-180-7289	64	20		170	27
	65	6	5310-00-194-0637	43	30
	84	4		128	2
	92	27		130	1
	94	20		132	19
	95	20		133	6
	96	29	4730-00-194-2481	9	32
	97	44	5310-00-194-9211	51	2
	98	42		53	2
	101	15		53	7
	106	6		75	2
	106	21	5310-00-194-9213	51	22
	106	21	4730-00-196-0881	86	10
	108	7	4730-00-196-0930	42	7
	110	9		43	14
	112	4	4730-00-196-1467	2107	16
	195	12	5330-00-196-6696	128	4
5330-00-180-9951	27	18	5310-00-197-4508	62	7
5340-00-181-8112	181	40		68	6
5306-00-182-2023	5	37		71	3
	49	2	9905-00-198-2728	163	19
5325-00-182- 4707	49	24	4720-00-200-0367	BULK	9
5310-00-184-8970	74	14	5935-00-201-5997	63	24
5310-00-184-8974	5	14	4210-00-202-6465	205	21
	5	17	4730-00-202-6692	3	8
	128	24	2910-00-203-3322	36	23
	130	18	2510-00-204-9911	1	6
	132	25	5320-00-205-7746	157	6
	134	44	5305-00-206-3851	6	6
5310-00-184-8977	74	16		6	12
5310-00-184-8992	12	4	2530-00-207-9375	147	4
	47	25	5310-00-208-5775	17	7
	133	24	5310-00-209-0786	21	36
5325-00-184-9846	42	22		43	29
4730-00-186-7798	20	23		48	35
4010-00-186-9412	BULK	4		73	15
4730-00-187-4207	142	5		78	10
4730-00-187-7612	207	17		100	22
5315-00-187-9591	151	14		103	16
5310-00-187-991	1	14		159	4
3040-00-191-0975	133	34		165	19
2590-00-191-0978	133	1		176	24

CROSS- REFERENCE-INDEXES

NATIONAL STOCK NUMBER INDEX

STOCK NUMBER	FIG.	ITEM	STOCK NUMBER	FIG.	ITEM
5310-00-2 09-0786	177	27	5306-00-225-9089	40	6
	210	14	5305-00-225-9091	36	16
5310-00-209-0788	80	5		89	2
5310-00-209-0965	36	9		90	26
5310-00-209-1366	46	17	5305-00-225-9092	18	7
	47	32	5306-00-225-9093	15	16
5340-00-209-1790	147	2	5306-00-225-9095	210	1
4730-00-213-6746	131	14	5306-00-225-9107	36	34
5935-00-214-0904	83	42	2540-00-226-1747	206	21
	104	11	2540-00-226-1942	151	17
	105	12	5340-00-226-2130	53	14
5120-00-215-8200	213	33	2510-00-226-2131	154	41
4730-00-221-2136	129	17	4730-00-226-2142	182	6
4730-00-221-2137	176	31	2540-00-226-2557	180	15
	177	20	2510-00-226-2656	155	28
4730-00-221-2139	30	18	5340-00-226-2658	1	5
473-00-221-2140	138	5	5306-00-226-4822	23	20
5340-00-221-9388	134	35	5306-00-226-4824	21	42
5310-00-221-9389	133	18	5306-00-226-4825	158	30
5330-00-223-3317	130	14	5306-00-226-4828	170	29
5310-00-223-3318	128	42	5306-00-226-4829	187	11
	130	6	5306-00-226-4841	72	1
4730-00-223-7007	8	17	5305-00-226-7222	205	10
5933-00-224-7218	86	1		206	7
5305-00-225-3838	35	1	5305-00-226-7767	150	9
	90	21		164	11
	100	14	3120-00-227-2384	33	3
	134	45		45	5
	1784	12	3110-00-227-2873	116	31
5305-00-225-3842	203	26	5365-00-229-5731	53	25
5305-00-225-3843	37	3	3040-00-230-0284	132	1
	44	28	4730-00-231-4009	42	10
	51	8		43	38
	52	1	4730-00-231-4010	36	50
	71	22	4730-00-231-5598	3	16
	155	50	4730-00-231-5605	42	17
5310-00-22 5-6409	2	13		43	32
5310-00-225-6993	161	3	5315-00-234-7465	33	29
5306-00-225-8496	22	34	5340-00-234-7846	103	22
	24	35	5340-00-235-4451	133	5
	207	11	3040-00-235-4760	147	8
	207	21	5315-00-236-1275	166	7
5306-00-225-8498	21	47	2540-00-237-3693	151	4
	23	29	3020-00-239-5668	149	11
5306-00-225-9086	6	34	5315-00-240-1008	170	1
	203	22	5305-00-240-6668	94	34
5306-00-225-9088	89	34		95	32
	90	15	5320-00-241-1830	176	9
5306- 00-22 5-9089	33	8	5310 -00-241-6664	145	6
	31	1	5315-00-242-3477	133	32

CROSS- REFERENCE-INDEXES

NATIONAL STOCK NUMBER INDEX

STOCK NUMBER	FIG.	ITEM	STOCK NUMBER	FIG.	ITEM
4030-00-244-6092	200	2	5305-00-267-8957	182	12
3120-00-247-4008	204	9	5305-00-267-8964	35	27
2530-00-248-0944	131	1	5305-00-269-2803	26	35
5330-00-248-3850	37	13		34	9
41730-00-249-1474	183	10		87	2
4730-00-249-3917	207	1	5330-00-269-2844	4	2
4730-00-249-3935	207	7	5305-00-269-3219	136	38
3020-00-252-5637	145	1		137	37
5315-00-252-5987	133	16		140	20
3120-00-253-1375	133	21		141	19
4730-00-253-4414	207	15		144	2
5305-00-253-5607	203	5	5305-00-269-3234	1	16
5305-00-253-5615	159	17		34	27
5305-00-253-5617	181	35		179	16
5305-00-253-5618	186	1		182	25
5305-00-253-5625	178	2	5305-00-269-3235	116	37
5305-00-253-5626	151	10	5305-00-269-3236	51	20
6145-00-254-6117	BULK	19		53	20
4730-00-254-6211	206	13		155	20
4730-00-254-6215	207	20	5305-00-269-3238	39	19
5360-00-255-4169	115	3		51	15
2510-00-256-5530	160	19		174	21
2510-00-256-5531	163	19	5305-00-269-3239	5	16
5935-00-257-1024	96	15		56	8
	97	26		59	11
	98	22		155	15
5310-00-261-7340	122	2	5305-00-269-3240	44	9
2540-00-262-1401	182	1		54	5
5330-00-263-8028	159	19		118	10
5305-00-263-8388	161	39		150	8
5330-00-265-1089	36	24	5305-00-269-3245	54	4
6240-00-266-9940	62	14	4730-00-269-3760	211	11
	68	11	2510-00-269-4842	155	40
	71	26	4030-00-270-5436	27	13
	77	2		30	6
5365-00-267-0651	132	10		31	26
5305-00-267-8952	19	15	5306-00-270-7374	127	2
	32	15	5305-00-273-500 1	28	8
5305-00-267-8953	35	14	5310-00-274-8715	115	13
	53	17		118	36
	61	1		170	18
	90	7	5310-00-274-9364	10	32
	133	2	4820-00-275-2224	159	2
	149	6	5310-00-275-3683	17	6
	165	21	5310-00-275-9203	135	11
5305-00- 267-8954	45	7		136	11
	71	9		137	11
	159	23		144	28
	182	11	5315-00-276-0093	164	47
5305-00-267-8956	33	6	5325-00-276-6089	49	7

CROSS- REFERENCE-INDEXES

NATIONAL STOCK NUMBER INDEX

STOCK NUMBER	FIG.	ITEM	STOCK NUMBER	FIG.	ITEM
5325-00-276-6096	10	34	5330-00-291-8991	136	36
473-00-0277-1896	31	28		137	35
4730-00-277-5139	17	41		140	25
4730-00-277-6352	27	16		141	24
4733-00-277-8753	35	20		144	6
4730-00-277-9305	42	18	5330-00-292-0570	202	35
4730-00-277-9644	183	9	2530-00-293-5137	140	13
4730-00-278-0375	16	1		141	12
4730-00-278-0381	130	15	6240-00-295-2668	80	18
4730-00-278-3561	207	8	5925-00-295-5462	74	22
4730-00-278-3912	85	16	5930-00-296-6318	61	8
4730-00-278-4161	207	2		62	9
4730-00-278-4651	183	14	5930-00-296-6319	62	2
4730-00-278-5824	16	4	5330-00-297-6329	68	10
5120-00--279-8325	213	14		178A	10
5305-00-281-3118	205	9	5330-00-297-7092	83	38
	205	8	5330-00-297-7106	81	8
5340-00-281-4425	91	5		82	13
5340-00-281-5422	35	2	5310-00-297-8379	52	20
	134	40	5330-00-297-9776	30	19
5340-00-281-5433	100	20		31	17
5340-00-282-7509	11	31	5330-00-297-9990	130	13
5340-00-282-7519	39	8	5315-00-298-1481	164	31
5340-00-2-82-7548	35	11	5310-00-298-2747	46	3
	47	40		52	9
5310-00-282-7822	9	3	5310-00-298-8903	64	2
5310-00-282- 8830	151	16		96	38
5330-00-285-9842	57	12		101	30
5340-00-2 86-2494	128	7		104	9
	133	3		105	14
5365-00-287-0094	13	2	5310-00-298-9252	16	28
4720-00-287-1621	BULK	11	5340-00-298-9406	17	8
4730-00-287-3 714	119	1	5930-00-307-8856	62	16
	119	3	5940-00-314-0479	106	30
3120-00-287-7050	14B	16	5340-00-314-0571	172	3
4730-00-289-0383	199	7	5340-00-316-0149	115	4
5365-00-289-4926	129	15	5333-00-318-4127	56	3
4720-00-289-9197	17	40	5340-00-318-8180	158	35
5325-00-290-1960	91	1	5365-00-318-8184	94	28
5315-00-290-7701	118	26		95	26
5330-00-291-2442	135	19		101	22
	136	18		197	6
	144	23	2540-00-319-5981	206	14
5340-00-291-5322	60	6	5360-00-321-5999	152	4
5330-00-291-6952	158	34	2510-00-333-1576	53	4
5330-00-291-7465	135	23	2510-00-333-1578	53	24
	136	22	5935-00-333-3088	92	3
	137	21		97	52
	144	20		98	44
5330-00-291-8991	135	37	5310-00-333-7348	54	13

CROSS- REFERENCE-INDEXES

NATIONAL STOCK NUMBER INDEX

STOCK NUMBER	FIG.	ITEM	STOCK NUMBER	FIG.	ITEM
5935-0-333-9414	64	21	5340-00-392-9564	12	20
	65	6	5340-00-392-9588	12	13
	70	14	2940-00-392-9633	3	23
	92	29	5310-00-393-6685	65	7
	94	27		92	16
	95	25		96	19
	96	36		97	21
	97	6		98	26
	98	6	5340-00-394-9690	90	34
	99	6	5340-00-394-9700	10	9
	101	9	5340-00-394-9701	89	24
	102	15	5340-00-394-9706	10	1
	108	9	2815-00-394-9707	48	8
	197	7	2815-00-394-9708	50	1
5306-00-335-4257	127	6	2815-00-394-9709	50	8
6220-00-337-6471	81	1	2520-00-394-9713	10	35
6210-00-337-7345	68	12	2520-00-394-9714	12	10
6220-00-337-7463	78	9	5340-00-394-9717	12	3
1240-00-344-4643	163	12	5340-00-397-3283	89	26
5975-00-345-8055	BULK	3	5340-00-397-3311	90	25
2520-00-346-7596	140	28	5340-00-397-3313	10	37
5315-00-350-4326	151	22	2520-00-397-3324	12	2
2930-00-350-9401	54	2	4330-00-397-3404	KITS	
5330-00-350-9945	141	7	2920-00-398-6540	56	5
6250-00-353-0955	81	3	2815-00-398-6726	49	21
5310-00-353-2436	135	34	2920-00-398-7097	89	5
	136	33	5340-00-398-9545	48	36
	137	32	5995-00-399-5298	108	1
	143	31	5340-00-399-5301	10	3
	141	27	4710-00-399-5302	6	33
	144	9	4710-00-399-5304	42	38
5330-00-361-5323	129	3	5935-00-399-6673	69	3
5340-00-363-7360	34	25		70	5
5999-00-368-4852	106	25	5940-00-399-6676	63	3
	107	9		64	1
	110	6		65	11
	195	15		66	9
	196	5		69	1
	197	10		10	1
6240-00-368-4972	83	27		79	4
2990-00-369-8766	43	15		92	14
4730-00-375-6403	20	13		96	2
4010-00-383-3681	213	24		97	2
5340-00-388-9993	48	34		98	2
5340-00-388-9994	48	33		99	16
2930-00-392-9514	12	16		101	29
5340-00-392-9515	10	14		102	25
5340-00-392-9547	13	25		104	3
2930-00-392-9555	12	1		105	6
2930-00-392-9559	12	19		108	13

CROSS- REFERENCE-INDEXES

NATIONAL STOCK NUMBER INDEX

STOCK NUMBER	FIG.	ITEM	STOCK NUMBER	FIG.	ITEM
5340-00-400-0002	103	18	4710-00-410-1218	43	10
2590-0-00-4-7055	179	5	4710-00-410-1222	36	51
5310-00-401-0825	54	10	4720-00-410-1231	9	36
4710-00-401-4368	9	9	4330-00-410-1964	KITS	
4730-00-402-2170	9	11	6150-00-410-1975	42	37
4720-00-402-2962	130	21		43	22
2930-00-402-4419	48	43	2815-00-410-1976	110	1
2930-00-402-4420	48	22	5310-00-410-3016	74	17
2930-00-402-4421	48	40	5360-00-413-5836	6	5
4730-00-402-5143	17	14		6	13
5340-00-402-5204	59	7	5330-00-410-9803	6	36
4730-00-402-9534	125	12	4710-00-419-0506	130	4
471-00-406-1528	8	6	4720-00-420-4396	17	38
2910-00-406-4615	5	8	4730-00-421-3849	36	42
2590-00-406-4621	6	1	4730-00-421-9400	34	13
4710-00-406-4623	8	18		34	22
9905-00-407-5099	186	6		40	19
9905-00-407-5100	186	4	6150-00-423-3622	106	1
5310-00-407-9566	2	4	6150-00-423-3850	36	31
	8	9	5945-00-423-3869	42	21
	9	26	6680-00-423-4051	6	32
	21	41	5330-00-426-0811	133	39
	22	4	5340-00-427-0584	36	43
	23	28	2530-00-427-7566	KITS	
	24	4	4730-00-430-3165	43	41
	30	9	5340-00-431-3411	122	27
	31	2	2815-00-432-0056	10	38
	35	10	5325-00-432-4724	92	52
	36	35	5306-00-435-5286	87	3
	40	11	2930-00-436-3207	48	26
	47	22	2930-00-436-3208	49	16
	72	2	5340-00-437-6461	103	19
	89	12		88A	6
	90	12	5310-00-437-8523	74	13
	122	22	5310-00-437-8550	78	2
	165	10	4710-00-438-1811	9	13
	170	28	5340-00-438-3446	210	4
	173	31	2920-00-441-8137	56	1
	173	3	6115-00-442-5894	48	41
	175	14	5340-00-442-5895	54	19
	185	9	3010-00-442-5911	203	7
	187	15	5340-03-442-5923	210	19
4030-00-408-7271	200	4	5340-00-445-8866	1	5
5340-00-409-8055	6	39	2590-00-445-9370	87	16
5340-00-410-1045	10	8	2815-00-446-1757	49	1
5340-00-410-1125	48	18	2990-00-446-2495	182	4
2815-00-410-1131	49	8	5340-00-447-3661	43	31
2920-00-410-1137	92	1	4730-00-448-9896	3	15
4720-00-410-1184	9	35	5340-00-453-5376	49	14
4330-00-410-1212	35	49	5306-00-453-5589	59	4

CROSS- REFERENCE-INDEXES

NATIONAL STOCK NUMBER INDEX

STOCK NUMBER	FIG.	ITEM	STOCK NUMBER	FIG.	ITEM
4710-00-453-9325	35	3	5340-00-476-6558	173	26
5340-00-454-0320	182	24	5925-00-476-6593	62	26
4720-00-454-8613	31	9	5315-00-476-9331	173	12
2510-00-455-1351	161	19	3040-00-476-9332	173	30
2510-00-455-1352	161	19	5310-00-477-0789	3	25
2510-00-455-1366	63	9	5307-00-477-4956	149	9
5995-00-455-1376	63	23	4710-00-477-9899	8	14
2920-00-455-5835	59	3	4710-00-477-990 0	8	12
2815-00-455-9495	48	45	5315-00-484-1708	204	10
3130-00-456-1621	44	44	2590-00-484-3582	118	21
5340-0-456-1624	44	11	2590-00-484-3583	118	35
5310-00-456-2528	116	39	2590-00-484-3587	115	21
5310-00-456-5950	164	23	3040-00-484-3648	118	32
3040-00-457-0305	44	47	3040-00-484-3649	116	25
2590-00-457-0307	44	46	4730-00-485-7056	210	7
2590-00-457-0308	44	40	3040-00-485-7367	44	18
2590-00-457-0309	44	19	5999-00-485-8954	63	27
4710-00-457-0479	8	16		65	4
3040-00-457-0480	44	42		66	4
4730-00-457-1984	9	5		84	11
4720-00-459-2835	9	18		92	7
1560-00-459-3198	19	14		92	36
4720-00-461-9797	17	1		92	44
6680-00-462-2252	202	27		96	8
5340-00-462-4501	182	9		96	24
5935-00-462-6603	98	28		96	52
5120-00-463-7302	213	31		97	12
3130-00-464-4754	44	36		97	29
9390-00-464-4756	112	3		97	41
5340-00-466-7464	89	11		97	47
4730-00-466-7465	36	19		98	10
4730-00-466-7467	36	8		98	31
4820-00-467-2578	42	12		98	38
2930-00-467-3420	48	23		98	48
5360-00-470-2101	133	33		101	6
5120-00-473-6927	213	2		102	5
5120-00-473-7222	213	43		106	10
5120-00-473-7373	213	17		111	13
5120-00-473-7374	213	9		112	16
5120-00-473-7471	213	12		191	3
5120-00-473-7475	213	16		195	4
5120-00-473-7494	213	18		196	12
5120-00-473-7716	213	13	5999-00-485-8955	64	18
4720-00-475-3435	16	3		70	10
5340-00-475-8216	90	16		92	19
5340-00-475-8217	12	8		92	24
6150-00-476-0371	89	36		96	16
6150-00-476-0381	89	30		97	17
2540-00-476-6556	173	5		97	27
5340-00-476-6557	173	23		98	17

CROSS- REFERENCE-INDEXES

NATIONAL STOCK NUMBER INDEX

STOCK NUMBER	FIG.	ITEM	STOCK NUMBER	FIG.	ITEM
5999-00-485-8955	98	23	5310-00-514-6158	144	8
	99	12	5310-00-514-6162	135	33
	106	24		136	32
	107	12		137	31
	113	5		140	32
	191	12		141	28
	195	14		144	10
	196	4	5310-00-514-6674	72	3
2815-00-485-9555	8	3		90	3
5330-00-486-0320	3	24		185	10
5330-00-486-0346	7	13		203	21
5365-00-486-0405	10	33		207	12
4810-00-487-2775	20	24		209	21
	36	48	5365-00-515-8751	158	17
2520-00-487-3811	115	10	5310-00-515-9267	182	19
2920-00-487-9461	85	8	4330-00-516-1265	3	27
2510-00-487-9469	154	50	4330-00-516-4624	122	3
2510-00-487-9475	154	11		122	4
5310-00-489-5663	91	6	2530-00-516-8438	131	12
5935-00-489- 6 784	70	12	5365-00-518-5041	7	14
	92	26	2805-00-522-2576	48	42
2815-00-490-55551	48	28	5975-00-522-7125	92	5
5340-00-493-4057	9	29		97	50
5340-00-494-2528	210	5		98	46
5340-00-494-8225	134	11	5315-00-526-0142	45	19
4910-00-494-8257	213	29	5330-00-530-2772	6	29
5330-00-494-9571	131	13	5340-00-530-5021	178	3
5315-00-494-9572	134	26		181	33
4730-00-497-5324	39	22	5315-00-531-7259	159	26
	125	7	5325-00-532-7850	204	26
3040-00-498-2420	148	14	5310-00-532-9467	202	4
5340-00-498-3811	149	28		202	24
4730-00-0501-7013	57	16		202	30
4720-00-504-8903	32	11	3120-00-533-3378	135	17
3120-00-506-1359	2	15		136	16
5360-00-506-1360	1	8		153	2
5305 00-506-1364	2	16	5365-00-533-6657	9	28
6680-00-507-9977	202	31	5310-00-534-2444	164	32
6680-00-507-9980	202	28	5315-00-534-2445	164	27
5935-00-509-6194	92	2	4720-00-535-7615	182	27
	106	29	2510-00-531-7254	176	14
5360-00-510-4109	3	26		177	5
5355-00-513-0803	171	11	5310-00-538-0829	152	3
5365-00-514-0393	211	8	5365-00-538-0884	138	10
5330-00-514-3289	124	1	5935-00-539-0522	96	30
5310-00-514-6158	135	35		102	18
	136	34	4720-00-541-1313	BULK	12
	137	33	5360-00-541-1794	157	4
	140	29	4820-00-5412346	207	3
	141	26	4820-00-541-3541	39	5

CROSS- REFERENCE-INDEXES

NATIONAL STOCK NUMBER INDEX

STOCK NUMBER	FIG.	ITEM	STOCK NUMBER	FIG.	ITEM
4730-00-541-4252	199	4	2590-00-569-9448	177	12
4730-00-541-4901	125	10	5120-00-570-7486	215	14
	128	5	3040-00-570-9701	138	2
4730-00-541-7524	40	20	6695-00-570-9724	68	21
4730-00-542-2813	42	32	5340-00-571-6850	207	28
	43	3	5310-00-571-7066	157	12
6210-00-542-6393	76	4	5340-00-571-7067	161	20
5310-00-543-2410	71	28	5935-00-512-9180	21	32
5305-00-543-2419	44	38		64	24
	182	14		65	8
	185	4		66	11
	178A	35		70	6
5305-00-543-2752	89	4		79	7
	205	10		81	15
	206	7		82	2
5340-00-543-3188	178	5		83	40
5315-0-543-3986	157	16		94	23
6680-00-545-1782	202	25		96	25
5940-00-549-6581	87	11		97	36
5940-00-549-6583	87	9		104	10
5310-00-550-1130	63	12		105	13
	71	8	3110-00-573-4618	205	5
	73	11		206	2
	75	8	5340-00-573-4666	162	10
	85	6	5340-00-574-7604	205	6
	90	8		206	3
	159	13	2815-00-575-0398	8	7
	202	39	7690-00-575-5426	178	7
5925-00-553-2274	73	6	5310-00-576-0546	206	6
6220-00- 557- 8228	83	24	5310-00-576-5752	74	19
6220-00- 557-8229	83	23		170	13
5310-00-559-0070	18	15		183	21
	19	12		178A	16
	61	6	5930-00-577-8841	62	10
	62	28		68	13
	68	15	5310-00-579-0079	83	14
	71	12	5355-00-579-1210	78	1
	114	2	5305-00-579-2139	74	11
	178A	29	5330-00-579-3163	30	14
2520-00-559-1570	127	1		31	20
5340-00-559-7543	143	2	5315-00-579-7423	32	19
4730-00-561-7046	34	19		35	30
3010-00-563-5440	202	33	5330-00-579-8156	202	34
2530-00-563-5443	140	26	6685-00-580-0935	128	3
4820-00-563-6874	201	2	4730-00-580-6740	21	19
5210-00-563-7320	213	22		23	15
2510-00-564-9675	185	11	5310-00-582-5965	17	16
4240-00-565-6059	209	23		19	16
5360-00-568-8024	52	8		31	7
2590-00-569-9448	175	5		32	14

CROSS- REFERENCE-INDEXES

STOCK NUMBER	NATIONAL STOCK NUMBER INDEX				
	FIG.	ITEM	STOCK NUMBER	FIG. ITEM	
5310-00-582-5965	33	32	5310-00-584-7888	160 3	
	34	17		161 6	
	35	6		162 8	
	37	4	5310-00-584-7889	2 10	
	39	7	5315-00-584-9221	157 24	
	40	2	5330-00-585-6663	33 10	
	44	29		132 11	
	47	9	5340-00-586-5908	205 2	
	51	9	5340-00-586-6078	34 15	
	52	2	5340-00-586-7579	178 10	
	53	15		180 2	
	58	2	5975-00-588-0387	62 8	
	61	2		68 5	
	71	17		71 2	
	73	2	4720-00-590-5249	57 9	
	78	5	5120-00-592-3672	213 15	
	83	35	5330-00-593-6458	158 6	
	89	22	2510-00-593-7400	168 1	
	90	20	5306-00-593-7401	168 5	
	91	10		169 2	
	103	2	5365-00-595-3760	138 11	
	103	10	5340-00-595-5208	211 7	
	114	19	5310-00-595-7044	96 40	
	125	5	5310-00-595-7237	78 3	
	134	41	5365-00-596-4023	210 8	
	142	19	5310-00-596-7691	83 43	
	155	49		180 17	
	163	10		182 20	
	162	21	5310-00-596-7693	73 17	
	166	20		83 20	
	175	24		209 16	
	181	38		178A 6	
	182	8	5315-00-597-7399	151 3	
	183	16	2530-00-597-9995	141 3	
	202	8	2530-00-597-9997	140 4	
	203	24	5330-00-599-0942	6 4	
	209	24		6 11	
	210	10	5330-00-599-2934	132 3	
	1784	4	5330-00-599-3071	165 23	
	5310-00-584-5272	2	7	4710-00-600-9170	130 31
		118	13	5340-00-600-9174	159 24
		149	10	2590-00-602-4972	129 4
		160	13	2540-00-602-4974	174 1
		164	12	4710-00-602-4976	130 23
		166	3	5340-00-602-4977	175 26
		172	4	2540-00-602-4978	175 25
		183	4	2530-00-602-5738	143 7
181		4	5315-00-602-5740	142 25	
183		7		143 3	
5310-00-584-7888		2	28	5330-00-602-5743	144 35

CROSS- REFERENCE-INDEXES

NATIONAL STOCK NUMBER INDEX

STOCK NUMBER	FIG.	ITEM	STOCK NUMBER	FIG.	ITEM
4710-00-634-6818	11	5	2930-00-614-8904	51	23
4710-00-604-6918	11	5	5935-00-614-9136	97	48
4710-00-604-6938	34	14	3110-00-615 -8827	176	11
5935-00-605-9322	92	33		177	10
	96	5	3110-00-615-8828	176	7
	97	38		177	10
	98	35	5310-00-616-3554	60	2
5995-00-606-2346	21	14	5310-00-616-3555	204	19
2590-00-606-2377	63	22	5315-00-616-3839	131	16
4710-00-606-2420	39	10	5340-00-616-5017	53	19
4710-00-606-2442	39	11	5315-00-616-5515	44	41
4710-00-606-2617	39	3	5310-00-616-6354	20	12
4710-00-606-2726	39	13	5340-00-618-1465	205	43
4710-00-606-2731	39	15		206	23
4710-00-606-27182	43	23	4730-00-618-3572	193	1
4710-00-606-2819	40	18	4730-00-618-5372	9	1
4710-00-606-2833	40	17	4730-00-618-9035	130	22
4710-00-606-2835	43	22	5310-00-619-1148	182	21
4720-00-610-0443	40	13	2910-00-620-0399	158	13
4720-00-610-0448	43	9	2540-00-621-1360	179	14
5340-00-610-0967	73	9	5340-00-621-1429	2	27
7690-00-610-0969	75	4	5340-00-622-7375	33	2
5340-00-610-1117	34	5	3120-00-622-7401	144	32
5340-00-610-1122	103	6	5340-00-625-3001	30	17
4730-00--611-6084	40	21	5315-00-625-3071	202	18
3040-00-611-6187	175	17	5310-00-625-3115	161	14
7690-00-611-6212	107	15	5310-00-625-3200	134	29
5120-00-611-7137	213	6		164	8
5310-00-611-7159	205	30	5340-00-625-3261	33	22
	206	16	5365-00-625-3292	46	4
5310-00-612- 9969	173	13	4730-00-627-2017	57	18
2540-00-613-6319	174	12	5360-00-627-4381	33	25
4710-00-613-6390	35	25	5310-00-627-6128	87	1
3040-00-613-6612	175	30		103	3
5340-00-613-6866	158	48		107	14
5305-00-614-0245	30	1		118	53
	31	14		149	12
5305-00-614-0246	114	21		155	31
5305-00-614-0274	89	3		158	45
	90	2		158	51
5305-00-614-3423	68	2		163	16
	103	20		179	15
	884	1		182	15
5935-00-614-3959	96	51		209	14
	97	9	5306-00-627-9447	202	36
	108	2	4730-00-627-9510	148	12
5340-00-614-6820	203	2	6150-00-628-1159	63	11
4710-00-614-6898	11	4	6150-00-628-1160	215	10
4710-00-614-6905	11	4	5315-00-629-1253	205	44
4710-00-614-6910	39	14		206	24

CROSS- REFERENCE-INDEXES

NATIONAL STOCK NUMBER INDEX

STOCK NUMBER	FIG.	ITEM	STOCK NUMBER	FIG.	ITEM
5340-00-629-2248	31	12	5340-00-647-3933	84	9
5330-00-629-5371	138	8	5930-00-655-4248	62	31
2530-00-629-5385	135	15	5305-00-655-6556	36	26
	136	15	5310-00-655-9860	88	6
	137	15		92	46
5310-00-629-9516	164	22		94	29
5330-00-631-1341	77	3		95	27
2540-00-631-2712	176	12		96	34
	176	12		97	8
	177	1		98	8
5307-00-637-6470	118	14		99	8
5310-00-637-9541	1	15		101	7
	22	32		102	17
	24	33		108	8
	34	24		197	5
	39	18		88A	13
	44	10	5310-00-655-9875	132	8
	51	16		133	26
	53	21		150	11
	54	3	5310-00-655-9975	48	25
	71	19	5310-00-656-0111	186	5
	81	12	3120-00-661-4688	204	2
	82	5	3120-00-661-8500	1	13
	87	14	6220-03-669-5623	82	6
	89	29	4720-00-670-6037	BULK	7
	94	7	6680-00-673-2973	122	16
	95	7	5180-00-674-6822	213	1000
	111	18	5365-00-674-6831	132	4
	116	38	6150-00-674-8736	215	12
	147	16	5995-00-674-8738	215	11
	158	36	3040-00-678-1799	44	21
	161	13	5330-00-678-1851	22	42
	162	19		24	42
	172	16	5340-00-678-1884	45	18
	174	16	5640-00-678-1889	51	24
	175	28	2510-00-678-3009	51	33
	176	2	2510-00-678-3010	51	37
	177	15	3120-00-678-3014	118	33
	179	10		149	15
	181	27		150	18
	183	24	5315-00-678-3020	150	12
	185	5	3040-00-678-3021	149	14
	205	40	5340-00-678-3025	135	38
5310-00-63 8-5 999	135	9		136	37
	136	9		137	36
	137	9		141	23
5305-00-638-8920	158	37		144	5
5330-00-641-4336	884	5	5340-00-678-3026	140	24
5975-00-644-3682	21	21	2510-00-678-3028	51	5
534-00-647-3933	71	33	5340-00-678-3030	51	18s

CROSS- REFERENCE-INDEXES

NATIONAL STOCK NUMBER INDEX

STOCK NUMBER	FIG.	ITEM	STOCK NUMBER	FIG.	ITEM
2510-00-678-3031	51	18	2590-00-678-4196	172	11
5330-00-678-3032	51	19	2590-00-678-4200	172	12
2510-00-678-3033	51	14	5306-00-678-4210	116	43
2510-00-678-3036	51	30	6150-00-678-4224	107	1
2520-00-678-3137	53	11	5310-00-678-4228	107	7
2520-00-678-3138	53	11		112	13
5640-00-678-3140	52	15		195	6
5640-00-678-3141	52	14		196	6
5640-00-678-3143	52	13	3120-00-678-4232	2	22
5330-00-678-3144	53	18	5365-00-678-4258	94	17
5640-00-678-3145	53	12		95	17
5640-00-678-3146	53	9		110	7
5330-00-678-3156	52	5		113	11
2530-00-678-3158	150	17	5306-00-678-4262	2	1
5330-00-678-3246	51	38	5330-00-678-4669	12	18
5310-0-678-3257	54	8	5330-00-678-4695	42	39
3040-00-678-3266	54	11		43	21
5340-00-678-3267	55	21	5330-00-678-4699	22	28
4720-00-678-3285	17	9		24	28
4720-00-678-3286	9	2	4720-00-678-4700	22	31
4730-00-678-3299	15	20		24	31
4730-00-678-3303	5	6	5995-00-678-4705	18	13
5306-00-678-3325	54	24	5330-00-678-4706	114	4
5330-00-678-3488	22	1	5330-00-678-41708	32	7
	24	1	2990-00-678-4710	46	i)
	187	12	5330-00-678-4712	46	11
5330-00-678-3489	22	37		47	37
	24	38	4810-00-678-46716	32	8
5330-00-678-4135	170	20	4730-00-678-46749	21	18
2593-00-678-413 7	171	18		23	14
2590-00-678-4141	171	15	4730-00-678-4750	21	25
3040-00-678-4158	140	14	53460-00-678-4755	44	25
	141	13	5340-00-678-4764	2	23
5330-00-678-4166	158	38	5340-00-678-4765	2	26
5330-00-678-4167	158	33	5306-00-678-46770	135	30
2540-00-678-4172	164	13		136	29
5310-00-678-4173	164	4		137	28
2510-00-678-4175	166	3		144	18
4210-00-678-4177	205	8	5306-00-678-4787	87	13
	206	5	5120-00-678-5288	213	46
2510-00-678-4178	164	20	5310-00-678-5370	16	2
5330-0-678-4179	155	25	5640-00-678-5378	46	16
2540-00-678-4180	155	26	5640-00-678-5379	46	16
5330-00-678-4181	156	8	5640-00-678-5381	46	14
5330-00-678-4183	155	53	5330-00-678-5386	9	27
5330-00-678-4184	155	1	5330-00-678-5388	9	33
5330-00-678-4185	156	2	5340-00-678-5389	2	19
5995-00-678-4191	87	27	5330-00-678-5394	158	1
4720-00-678-4194	183	13	5340-00-678-6178	22	6
2590-00-678-4195	172	13		24	6

CROSS- REFERENCE-INDEXES

NATIONAL STOCK NUMBER INDEX

STOCK NUMBER	FIG.	ITEM	STOCK NUMBER	FIG.	ITEM
5340-00-678-6178	187	17	5935-00-686-2599	96	21
	215	2		111	12
5340-00-678-6179	46	7		191	1
5305-00-678-6195	154	16	5935-00-686-2600	99	11
5305-00-678-6196	154	45	5935-00-686-2603	88A	9
5340-00-678-6762	149	2	5935-00-686-2610	92	6
5340-00-678-6763	153	16		97	46
3040-30-678-6776	118	48		98	47
5306-00-678-6889	59	5	5935-00-686-9625	88	2
5330-00-678-7101	59	2	5935-00-686-9963	92	41
6220-00-678-9046	82	14		101	2
2815-00-679-0478	KITS		5305-00-688-2020	156	3
3120-00-679-4546	44	20	6210-00-688-5088	62	29
5365-00-679-4557	2	17		67	1
5340-00-679-4566	133	27	5930-00-688-9882	85	11
5306-00-679-456 9	2	9	4730-00-689-1236	20	8
5330-00-679-4961	5	30	6685-00-690-1147	159	1
5310-00-679-4993	2	11	4810-00-690-1605	35	21
4730-00-679-5682	a	21	5945-00-690-2707	73	1 a
5310-00-679-5685	8	20	5365-00-690-7933	64	19
2930-00-679-5742	54	12		92	47
7690-00-679-5745	181	29		101	8
7690-00-679-5749	180	20	4710-00-691-4461	32	3
7690-00-679-5753	179	2	5340-00-692-4976	125	19
5330-00-679-6482	8	10	3120-00-692-5037	118	23
5935-00-679-9663	88	7		118	47
	884	14	5360-00-692-5361	115	8
5315-00-682-2030	134	15	3040-00-692-9137	163	10
5365-00-682-2043	106	7	3120-00-692-9255	116	21
	106	22		116	26
	107	6	3120-00-692-9286	144	34
	112	12	5360-00-693-3032	171	14
	195	7	6150-00-693-3452	82	8
	196	7	5330-00-693-3604	163	18
5340-00-682-2216	157	22	5330-00-695-1178	138	7
5330-00-682-4747	46	8	5305-00-695-6249	115	7
5310-00-682-5537	118	31	6680-00-695-7189	202	22
	149	5	5360-00-695-8787	122	9
	150	15	5360-00-695-8788	122	8
5310-00-682-5538	115	18	4820-00-695-8789	122	11
	148	18	2940-00-695-8790	122	10
5310-00-682-593 0	202	37	5315-00-695-9013	138	3
4720-00-683-8830	BULK	10	4030-00-695-9066	203	6
4820-00-684-0880	35	18	2590-00-695-9076	64	3
4730-00-684- 356 9	42	33		96	37
	43	2		101	31
5315-00-684-9981	157	8		104	8
5315-00-684-9983	157	15		105	15
5935-00-685-9979	112	14	5935-00-695-9077	96	41
	195	1	5975-00-697-7769	92	32

CROSS- REFERENCE-INDEXES

NATIONAL STOCK NUMBER INDEX

STOCK NUMBER	FIG.	ITEM	STOCK NUMBER	FIG.	ITEM
5975-00-697- 7769	96	9	5340-00-708-3883	213	5
	97	37	2590-00-709-1836	83	37
	98	39	2920-00-711-5829	42	2
4730-00-698-4042	57	6		43	18
5315-00-699-7760	154	29		43	19
6220-00-699-8103	83	17	4820-00-712-6090	211	4
6220-00-699-8104	83	6	5365-00-713-2569	30	11
5330-00-699-9048	158	56		31	23
5340-00-699-9049	153	57	4710-00-714-2127	205	34
3120-00-699-9070	135	16	4730-00-714-51 75	207	9
	143	8	6680-00-715-7600	30	3
6210-00-699-9458	68	4		31	16
5935-00-701-1831	114	9	5305-00-716-7356	140	11
2530-00-701-3976	139	1		141	10
5330-00-701-4010	138	20	5305-00-717-6928	205	9
2530-00- 701-4011	138	21		206	8
2530-00-701-4042	140	7	5970-00-718-8552	BULK	2
	141	6	5305-00-719-5209	2	5
5360-00-704-4253	151	5	5305-00-719-5219	138	13
5970-00-705-6634	106	32		142	23
5330-00-705-6661	21	23		143	1
6145-00-705-6674	BULK	18	5340-00-720-6213	159	22
6145-00-705-6678	BULK	20	5305-00-721-5492	103	2
5940-00-705-6706	97	43		149	13
	98	41		155	32
5940-00-705-6707	97	42	4730-00-722-8878	122	24
	98	40	5310-00-723-2737	122	21
	101	17	5355-00-723-6829	210	18
5940-00-705-6708	84	12	4720-00-723-7397	57	11
5940-00-705-6709	21	35	5330-00-724-5541	27	19
	66	15	5305-00-724-6798	203	29
	97	5	5305-00-724-7221	144	42
	98	5	5305-00-724-7222	142	29
	99	4	5305-00-724-7223	22	24
	10	6		24	24
	105	9	5330-00-724-7902	27	20
5940-00-705-6710	92	22	5305-00-725-0154	2	6
5940-00-705-6715	101	19		138	14
5930-00-705-7187	80	1	5305-00-725-2317	44	38
5360-00-705-7189	80	2		116	42
5310-00-705-7352	21	22		136	20
5340-00-705-8039	138	16		144	24
3120-00-706-2315	44	4		156	12
5363-00-706-2318	44	6		162	4
3040-00-706- 2319	44	43		164	36
4730-00-706-4566	34	11		179	13
2540-00-706-8219	151	20	5305-00-725-4183	164	19
5315-00-706-9195	151	21	5805-00-725-5264	178A	5
5307-00-707-0643	169	6	5340-00-725-5267	40	8
6150-00-707-3949	114	1	2590-00-725-5271	179	3

CROSS- REFERENCE-INDEXES

NATIONAL STOCK NUMBER INDEX

STOCK NUMBER	FIG.	ITEM	STOCK NUMBER	FIG.	ITEM
5340-00-725-5280	9	23	5360-00-737-9067	135	36
5305-00-726-2543	152	1		136	35
5305-00-726-2544	1	4		137	34
4820-00-726-4719	125	2		141	25
5305-00-727-2283	1	1		144	7
5305-00-728-6283	153	14	2520-00-737-9233	125	17
5310-00-728-9957	161	18	5306-00-737-9499	155	1
5330-00-7295-5049	22	10	5340-00-738-4968	208	5
	24	10	5340-00-738-5173	35	8
	194	3	5340-00-738-5174	13	4
5945-00-729-7813	73	3	5365-00-738-6654	176	18
5935-00-729-8217	106	5		177	7
	106	20	5310-00-738-7463	128	15
5305-00-732-0512	142	3	4730-00-738-8570	34	8
5310-00-732-0558	89	28		183	12
	147	15		190	1
	161	12	5330-00-739-8887	28	6
	162	18	5330-00-739-8888	28	5
	163	17	5365-00-739-8889	28	4
	164	6	5365-00-739-8890	28	7
	179	9	5365-00-740-3580	12	6
	205	31	2540-00-740-4600	175	1
5310-00-732-0559	22	33	5340-00-740-4611	175	18
	24	34	5360-00-740-4612	175	3
	34	23	5365-00-740-4613	175	22
	113	7	5365-00-740-4614	175	4
	174	15	5315-00-740-4619	175	9
	175	27	5340-00-740-4620	175	6
5340-00-732-0642	80	25	5315-00-740-4623	175	19
5930-00-732-0651	80	27	5310-00-740-4624	175	7
5310-00-732-0652	80	7	5310-00-740-4663	173	18
5310-00-732-0654	80	8	5340-00-740-4665	173	19
5330-00-732-0655	80	9	2540-00-740-4669	173	16
5355-00-732-0656	80	3	5365-00-740-4670	173	29
5305-00-732-0657	80	6	5310-00-740-4672	173	17
6685-00-734-6573	12	7	5360-00-740-4673	173	2
5340-00-735-1617	91	3	5340-00-740-4676	174	19
	91	7	5360-00-740-4677	173	20
2510-00-735-3496	100	13	5340-00-740-4684	175	33
2590-00-735-4063	75	5	5360-00-740-7083	44	26
5940-00-735-5520	106	2	5330-00-741-2721	114	16
	106	15	5306-00-741-4584	10	4
5307-00-736-4133	126	2		48	6
2530-00-736-4134	145	2		49	20
2530-00-736-4260	135	25	5310-00-741-4757	170	3
	135	24	5330-00-741-5354	17	44
	137	23	5307-00-741-5384	3	18
5306-00-736-4584	158	9	5307-00-741-5385	3	18
2530-00-736-4672	136	17	5310-00-752-1166	141	29
5305-00-737-5694	80	10	5975-00-752-2746	94	16

CROSS- REFERENCE-INDEXES

NATIONAL STOCK NUMBER INDEX

STOCK NUMBER	FIG.	ITEM	STOCK NUMBER	FIG.	ITEM
5975-00-752-2746	95	16	5935-00-754-9078	106	8
	110	10		196	11
	113	10	5935-00-754-9079	64	11
9905-00-752-4649	21	33	5935-00-754-9080	106	23
	63	6		195	13
	64	6	5935-00-754-9082	107	8
	65	17		196	1
	66	16	5935-00-754-9083	96	13
	67	2		97	24
	69	4		98	20
	70	16	5930-00-755-0761	130	8
	94	24	2510-00-757-2749	160	22
	95	22	2510-00-757-2750	160	22
	95	45	2805-00-760-5837	48	39
	97	55	2805-00-760-5838	48	27
	99	5	5310-00-761-6882	35	7
	101	18		76	1
	102	22		100	21
	104	16		103	9
	105	16		103	18
5935-00-752-4943	88	11		181	39
	884	18		183	17
2590-00-752-5962	170	21		203	23
6220-00-752-6018	81	5		210	12
53100000-752-6593	63	15	5310-00-762-6239	2	20
	68	3	5315-00-763-2641	169	13
5307-00-752-6594	63	34	5310-00-763-8920	22	27
	68	30		24	27
5330-00-752-7534	62	12	5340-00-764-2334	176	28
	71	25		176	28
5365-00-752-7633	95	35		177	25
	102	14	5310-00-765-3197	71	13
5975-00-752-7644	92	53	5330-00-765-4347	114	5
5315-00-753-3785	141	1	4820-00-765-9590	34	20
5320-00-753-3830	186	7	5330-00-765-9591	18	4
5305-00-753-4249	18	1		19	5
	19	3	4720-00-766-0903	12	15
	114	23	5360-00-766-1920	164	34
5310-00-753-9476	85	12	5340-00-766-1921	164	46
5310-00-753-9688	202	3	5330-00-766-1936	118	41
	202	23	5330-00-766-1937	118	43
	202	29	5935-00-767-7936	64	13
	203	19		65	15
5330-00-753-9689	202	6		96	56
	202	26		97	4
	202	32		98	4
5315-00-754-0848	44	13		104	7
	134	18		105	10
5310-00-754-2005	151	19	5310-00-768-0318	160	12
5945-00-754-7276	74	12		172	8

CROSS- REFERENCE-INDEXES

NATIONAL STOCK NUMBER INDEX

STOCK NUMBER	FIG.	ITEM	STOCK NUMBER	FIG.	ITEM
5310-00-768-0318	183	3	5365-00-772-2322	96	55
	181	5		97	7
5310-00-768-0319	40	16		98	7
	115	14		108	6
	163	11	5365-00-772-2323	97	33
	162	24		98	29
	182	7		99	7
5315-00-769-9609	153	4	5975-00-772-2342	191	6
2920-0-770-1641	42	36	5365-00-772-2343	92	4
	43	23		97	51
5340-00-770-4623	130	17		98	45
5365-00-770-7751	124	2	5935-00-772-2344	96	10
2520-00-770-7917	122	5		97	14
5310-00-0-770-7980	122	15		98	14
5310-00-770-7981	122	14		102	6
2590-00-771-0662	172	14	5935-00-772-2351	102	10
5310-00-771-4911	151	15	5935-00-772-2353	70	9
5999-00-771-6523	94	32		92	23
	95	30	5935-00-772-2354	66	1
	101	26	5365-33-772-29 72	21	24
	106	9	5935-07-772-3307	92	30
	112	15		96	11
	195	5		97	13
	196	13		98	13
5999-00-771-6526	64	17		102	7
	102	13	5935-00-772-8599	92	51
5999-00-771-6527	92	45	6220-00-772-9788	83	5
	96	33	5340-00-774-4858	48	31
	101	5	2540-00-774-6452	44	34
	102	19	5310-00-7764-9427	180	5
5975-00- 771-6634	95	17		181	3
	97	23	5305-00-774-9651	166	23
	98	24	5310-00-775-0931	164	26
	111	11	5315-00-775-3912	128	18
	191	5	5935-00-775-5849	100	12
5935-00-771-6781	197	1	5340-00-775-5850	100	10
5935-00-771-6793	92	18	5930-00-776-6916	61	5
	191	10		62	39
593 5-00- 771-6794	65	1	5310-00-776-7318	56	6
5935-00-771-8192	84	6		59	8
	108	4		59	10
5935-00-772-0484	97	15		89	14
	98	15		90	32
5935-00-772-085	102	2	4730-00-776-7619	122	19
5365-00-772-0553	135	8	5310-00-776-7728	54	6
	135	8	5307-00-776-7804	3	5
	137	8	5307-00-776-7805	3	5
5365-00-772-2322	66	5	5340-00-776-7847	120	3
	73	13	5365-00-776-7848	120	5
	92	28	5305-00-776-7870	120	6

CROSS- REFERENCE-INDEXES

NATIONAL STOCK NUMBER INDEX

STOCK NUMBER	FIG.	ITEM	STOCK NUMBER	FIG.	ITEM
5310-00-776-7871	120	4	1015-00-798-2997	99	16
5310-0-00-776-7880	124	3		101	29
5365-00-776-8006	132	26		102	25
4710-00-777-5250	207	6		105	6
5315-00-778-9646	21	9	6680-00-798-3213	202	28
	23	9	5340-00-798-4205	175	8
403-00-780-9350	22	15	5315-00-798-5633	147	10
	24	16	5365-00-799-7721	145	5
5305-00-782-9489	44	38	5306-00-799-7722	145	4
	155	8	5310-00-800-0695	33	13
4730-00-784-0782	185	14		133	9
5330-00-784-1751	29	4		134	10
4710-00-784-9297	207	14	2530-00-800-1241	136	12
7690-00-785-796 0	110	11	2530-00-800-1244	136	12
7690-00-785-7971	158	61	5305-00-802-2764	34	3
7690-00-785-8052	115	5	4730-00-802-2818	199	2
7690-00-785-8095	39	16	5925-00-803-4424	63	30
7690-00-787-6533	44	35	5365-00-803-7301	44	37
7690-00-787-6536	44	7		168	13
5365-00-788-0013	164	15	5365-03-803-7306	188	5
5365-00-788-0014	164	15	5365-00-803-7313	165	17
5310-00-790-0186	2	18	5365-00-803-7316	147	7
4820-00-790-2301	15	32	5365-00-803-7317	3	22
530-00-791-5367	142	26	4730-00-803-7727	207	10
	143	6	4730-00-803-7728	16	27
4720-00-792-5393	16	36	5330-00-804-1592	178A	31
5325-00-792-8090	81	16	5330-00-804-1593	178A	14
	82	3	4730-00-804-1923	9	22
5340-00-792-8123	78	7	4730-00-805-0676	43	40
5340-00-792-8129	176	3	5330-00-805-29b6	27	3
	177	16	4710-00-805-4149	43	46
4820-00-795-1795	17	43	5310-00-805-6758	140	12
5365-00-795-7952	213	44		141	11
4910-00-795-7960	213	3		157	13
5315-00-796-212 8	175	31	5320-00-806-0928	118	40
5315-00-796-2132	175	12	5310-00-807-1469	18	12
5315-00-796-2133	175	10	4710-00-807-6809	207	27
5330-00-796-2242	80	33	4240-00-807-6856	210	15
6220-00-796-2244	80	31	4240-00-807-6858	209	7
5330-00-796-2254	80	26	29430-00-808-2421	37	7
5307-00-796-2390	175	29	2910-00-808-2470	36	1
5340-00-796-8206	173	6	4710-00-808-2931	35	13
5310-00-797-2040	83	31	4730-03-808-5089	211	13
5999-00-797-6648	62	19	4730-00-808-5090	210	21
1015-00-798-2997	64	1	3040-00-808-8429	132	12
	65	11	5940-00-808-9212	94	10
	66	9		95	10
	95	2	5340-00-809-1490	36	33
	97	2		40	15
	98	2		42	9

CROSS- REFERENCE-INDEXES

NATIONAL STOCK NUMBER INDEX					
STOCK NUMBER	FIG.	ITEM	STOCK NUMBER	FIG.	ITEM
5340-00-809-1490	43	12	5310-00-809-4061	163	9
	125	6		183	25
5340-00-809-1492	103	8		205	32
	103	23	5310-00-809-4085	133	14
	125	15	5343-00-839-5127	159	10
53400-0809-1494	100	18	5310-00-809-5997	160	6
	103	26		162	3
5340-00-809-1500	31	8		176	22
	103	24		177	19
5310-00-809-3078	52	17		178A	34
	53	16	5310-00-809-5998	23	7
	155	48		44	32
	162	22		52	7
	170	17		118	15
	182	10		133	43
	183	18		149	29
5310-00-809-3079	20	11		164	17
	44	27		172	2
	160	15		179	11
5310-00-809-4058	29	2		180	11
	31	11		181	23
	34	16	3120-00-809-6434	118	6
	35	5		149	4
	37	5		150	4
	51	10	2530-00-809-7376	128	38
	52	3	5305-00-809-8129	164	49
	58	6	5310-00-809-8533	17	5
	71	35		154	30
	73	14		160	4
	83	36	5310-00-809-8540	16	29
	100	5		157	23
	103	5	5310-00-809-8541	155	24
	103	13		157	17
	114	20	5310-00-809-8546	30	2
	118	44		31	15
	149	7		74	24
	160	26	5315-00-810-3701	171	12
	162	15	4730-00-810-7039	42	28
	163	2	5340-00-810-9939	42	25
	166	14		43	8
	171	32	5935-00-811-0942	97	28
	187	5		98	30
	203	27	5315-00-811-1274	33	26
	210	11	5315-00-811-5528	118	1
5310-00-809-4061	25	37	5970-00-812-2967	92	54
	116	36	5970-00-812-2974	BULK	14
	120	2	4710-00-812-3255	207	26
	133	17	5935-00-813-4716	92	10
	148	19	5310-00-814-0672	24	19
	162	13	5315-00-814-3531	83	33

CROSS- REFERENCE-INDEXES

NATIONAL STOCK NUMBER INDEX

STOCK NUMBER	FIG.	ITEM	STOCK NUMBER	FIG.	ITEM
5315 00-814-3531	204	11	5935-00-833-8561	97	54
6620-00-814-4770	86	11		99	18
6685-00-814-5271	85	12		102	23
	85	15		104	5
5315-00-815-1405	166	24		105	8
5315-00-815-8840	170	37		108	11
	171	33	5970-00-833-8562	63	4
5310-00-820-6653	1	2		65	12
	154	34		66	8
	158	10		69	2
4730-00-821-0251	183	3		70	2
4710-00-821-0659	17	18		19	3
5330-00-821-1226	171	19		92	13
3040-00-821-2275	151	12		96	3
2540-00-821-2277	151	11		97	3
5305-00-821-3 869	37	20		98	3
	155	45		99	17
	158	40		102	24
	164	10		134	4
	205	39		105	7
5305-00-824-2281	114	18		108	12
6680-00-825-2076	202	13	5310-00-833-8567	21	31
5330-00-827-2813	71	9		64	23
5315-00-827-2931	166	31		65	9
9905-00-827-7079	159	16		66	12
4240-00-828-3952	209	3		70	7
5315-00-829-1480	205	38		719	6
	206	22		81	14
4720-00-829-2761	211	12		82	1
5310-00-830-9803	155	41		83	39
5315-00-830-9813	155	43		94	22
5360-00-832-4486	204	8		96	26
4710-00-832-9475	44	24		97	35
5310-00-832-9719	2	2	5310-00-834-7606	135	2
	203	13		136	2
5340-00-833-3049	34	28		137	2
5365-00-833-7454	122	12		138	15
5330-00-833-7491	27	23	5310-00-834-8732	118	12
4710-00- 833-8164	8	15		164	40
5340-00-833-8476	91	8		169	5
5935-00-833-8561	63	5	5310-00-834-8734	200	8
	64	5	5310-00-835-2036	128	37
	65	13	5310-00-835-2037	33	12
	65	7		133	8
	69	6		134	9
	70	3	4820-00-835-9814	159	20
	79	2	5340-00-837-1583	174	25
	83	41	4730-00-837-7073	3	6
	92	12		36	30
	96	4	5340-00-837-8772	158	39

CROSS- REFERENCE-INDEXES

NATIONAL STOCK NUMBER INDEX

STOCK NUMBER	FIG.	ITEM	STOCK NUMBER	FIG.	ITEM
5340-00-837-8789	163	5	5340-03-841-9301	18	10
5340-00-837-8905	2	27	5310-00-842-1190	203	10
2815-00-837-8909	2	24	5310-00-842-1211	116	35
2815-00-837-8912	2	24		133	15
5315-00-838-5457	174	27		148	20
5340-00-839-0087	53	23		176	16
5340-30-839-0156	160	21		177	3
5340-00-839-0255	115	9	5310-03-842-1490	44	31
5310-00-839-2066	130	29		149	30
5315-00-839-2325	32	20	4730-00-842-1766	57	15
	33	24	4730-03-842-2202	17	2
	35	29		17	12
	45	17		17	39
	54	9		20	5
	115	2		20	6
	147	9	5315-00-842-3044	44	1
	163	7		116	34
	164	43		133	13
	171	30		134	17
	175	11		148	21
	204	5		168	9
5315-00-839-2326	44	16		170	36
	134	19		171	20
	147	13		174	20
	164	29	5360-00-844-1323	164	48
5315-00-839-5822	174	8	5315-00-844-3956	204	3
5340-00-839-6650	44	12	5315-00-844-6796	157	9
5330-00-839-6660	203	12	5970-00-846-3165	106	16
5340-00-840-4560	125	8	5340-00-846-8572	182	18
5365-00-840-4565	174	17	5340-00-849-3603	182	13
5340-00-840-4571	155	16	5315-00-849-3971	158	11
9905-00-840-4783	35	31	5315-00-849-9857	187	1
5340-00-840-4856	204	21	5310-00-850-6881	142	27
4730-00-840-4861	128	43		143	5
	130	5	5310-03-851-2674	134	22
5310-00-840-6151	171	31		150	13
4730-00-840-8989	22	8	5310-00-851-2682	44	39
	24	8		128	27
	194	1	3110-00-851-4276	135	7
4710-00-840-9360	187	13		136	7
1015-00-840-9393	174	5		137	7
9905-00-841-4445	63	7	3040-00-851-4970	174	23
	64	10	2510-03-851-4971	168	3
	64	12	2590-00-851-4973	173	28
	65	14	5340-00-851-4991	176	32
	66	10		177	17
	99	3	3040-00-851-5001	138	2
	101	13	2530-00-851-5005	138	2
	108	15	5310-00-853-9335	33	7
	190	2		44	15

CROSS- REFERENCE-INDEXES

NATIONAL STOCK NUMBER INDEX

STOCK NUMBER	FIG.	ITEM	STOCK NUMBER	FIG.	ITEM
5310-00-853-9335	45	6	7690-00-880-1165	178	8
	115	24	7690-00-880-1166	178	11
	173	30	7690-00-880-1168	178	4
5305-00-854-2185	83	11	7690-00-880-1169	178	6
5360-00-854-6718	174	29	7690-00-880-1170	178	15
5310-00-854-692q	2	12	7690-00-880-1171	178	13
5315-00-854-8709	175	5		180	1
5340-00-857-2771	1	3	7690-00-880-1172	178	12
2805-00-857-2772	1	3	7690-00-880-1174	172	9
5310-00-858-0042	51	27	7690-00-880-1175	172	10
5325-00-862-2 673	52	6	7690-00-880-1176	159	28
4720-00-865-6025	122	18	7690-00-880-1181	178	9
4240-00-866-1825	209	8	7690-00-880-1189	172	17
2510-00-866-5 844	169	1	7690-00-880-1190	128	29
5307-00-866-6 736	3	10	5310-00-880-5976	46	12
5307-00-866-6737	3	10		47	2
2540-00-868-5568	185	1	5310-00-880-5977	156	4
3040-00-868-5589	148	1	5310-00-880-7744	187	16
4240-00-868-7904	211	2	5310-00-883-7746	22	5
4240-00-868-7905	211	3		24	5
4710-00-869-3595	8	2		40	10
5935-00-869-4885	71	30		165	11
2543-00-869-6187	185	3		173	4
4320-00-871-2834	185	15		175	13
5330-00-871-2845	185	6	5310-00-880-8186	151	18
2530-00-871-285 5	135	12	5340-00-881-5303	16	12
2530-00-871-2856	135	12	3040-00-881-9389	164	41
2530-00-871-2859	135	12	5315-00-882-8821	140	1
2530- 00- 871-2860	136	12	4720-00-883-2230	35	23
1015-00-871-2875	174	6	4720-00-883-2232	34	21
2540-00-871-2876	174	7	4720-00-883-2234	35	12
5365-00-873-6922	155	2	5330-00-884-4857	138	1
5340-00-873-6945	213	25	2910-00-886-5854	28	10
7690-00-877-5789	164	42		29	5
7690-00-877-5793	169	33	2540-00-887-8919	174	13
5310-00-877-5795	118	25	5330-00-888-9403	132	18
	200	1	5310-00-889-2527	18	11
5310-00-877-51796	45	8	5305-00-889-3001	21	13
	133	7	5305-00-889-3002	81	9
	162	14		82	12
6210-00-877-7524	1784	11		103	7
6210-00-877-7528	1784	8		114	3
5935-00-878-2754	96	43		178A	27
5935-00-878-9916	101	12	6695-00-889-6756	68	27
5995-00-879-1666	60	4	5340-00-891-1142	155	11
4720-00-879-3018	32	2	4730-00-891-1144	187	13
5330-00- 879-3044	11	20	5315-00-891-3496	166	28
7690-00-880-1158	181	25	5340-00-891-7821	204	24
7690-00-880-1159	181	32	5360-00-891-7844	163	3
7690-00-880-1161	178	14	5360-00-891-7845	163	1

CROSS- REFERENCE-INDEXES

NATIONAL STOCK NUMBER INDEX

STOCK NUMBER	FIG.	ITEM	STOCK NUMBER	FIG.	ITEM
5315-00-891-7846	163	8	5310-00-902-6676	43	7
47210-00-891-7864	215	8		60	8
5315-00-891-7879	174	24		208	8
9905-00-893-3570	88	9	5315-00-903-7885	23	6
	92	15	5315-00-904-1643	174	2
	94	12	2590-00-904-9580	74	21
	95	12	5310-00-905-0762	63	14
	95	28	5310-00-905-1691	166	12
	97	45	5305-00-905-2712	17	17
	98	43	4730-00-906-2838	159	18
	101	10	4730-00-908-3193	8	1
	104	2		9	7
	105	5		21	27
	106	3		47	41
	105	19		118	17
	107	3		205	20
	110	11		206	30
	111	7		209	2
	112	7		210	2
	112	7	4730-00-908-3194	18	5
	113	7		19	7
	199	6		159	7
	88A	16	4730-03-908-3195	159	9
5340-00-893-5467	205	33	4730-00--908-6293	182	29
4720-00-896-6165	9	12	4730-00-908-6294	46	9
4720-00-896-6166	9	10	2530-00-908-6342	137	12
	47	42	2530-00-908-6343	137	12
2590-00-8917-2 849	5	2	2540-00-908-6346	174	9
	5	9	4730-00-908-8593	159	21
5310-00-897-6080	124	4	4730-00-909-8627	6	25
5340-00-898-5378	179	7		23	16
2520-00-898-6082	53	8		47	5
7690-00-900-0401	170	35		185	2
5305-00-900-0570	63	33	2590-00-911-3596	74	1
	884	4	6150-00-911-3597	74	10
5305-00-900-1118	161	7	5305-00-912-5113	10	31
4730-00-900-3296	206	11		143	9
5330-00-900-8006	163	13		182	17
5340-00-901-1496	52	16	5306-00-912-6695	171	35
5310-00-901-1552	52	19	5340-00-912-8871	159	5
4720-00-902-0191	35	19	5330-00-912-9119	74	5
4720-00-902-0192	35	17	5305-00-913-6140	203	18
5340-00-902-0426	203	1	5310-00-913-7020	31	6
	205	12	5310-00-913-9766	133	40
	205	9	6680-00-914-1014	202	5
3110-00-902-1686	115	22	5305-00-914-3817	214	9
4730-00-902-3188	17	10	5305-00-914-6131	14	12
5330-00-902-3189	55	22		56	7
5310-00-902-6676	16	21		59	9
	42	27		89	15

CROSS- REFERENCE-INDEXES

NATIONAL STOCK NUMBER INDEX

STOCK NUMBER	FIG.	ITEM	STOCK NUMBER	FIG.	ITEM
5305-00-914-6131	90	33	2510-00-930-7975	162	17
5310-00-914-731 0	33	11	2510-00-930-7976	162	17
5305-00-915-8087	180	12	5310-00-930-8214	160	5
	181	43		161	11
5305-00-916-6465	29	1		162	6
5305-00-916-646 7	155	22		176	21
5340-00-920-0718	153	5		177	18
2590-00-920-7532	KITS			178A	33
5310-00-920-7562	131	15	2590-00-932-3513	163	14
2910-00-921-0483	19	10	2990-00-932-3565	22	39
4730-00-921-3242	207	5		24	40
5340-00-922-3380	103	9	6680-00-933-3599	202	10
	103	28	6680-00-933-3600	68	20
5305-00-922-7994	155	34	2590-00-933-5511	203	16
4720-00-923-0657	BULK	8	2590-00-933-5512	203	20
2910-00-923-4247	114	1	5340-00-933-5513	205	14
2910-00-923-4248	18	8		206	10
	19	9	5315-00-933-7480	1	9
5999-00-925-6495	95	39	5340-00-933-7531	165	18
5325-00-926-1394	87	24	5310-00-933-8121	23	23
	BULK	6		166	13
5310--00-926-5884	138	23	5340-00-933-8603	157	2
5340-00-927-3305	154	1	5315-00-933-8920	115	11
5340-00-927-3306	155	4	5905-00-933-9206	78	6
9905-00-927-3310	181	36		79	1
6150-00-927-3311	88A	8	5340-00-933-9946	22	36
5310-00-927-3877	165	8		24	37
5305-00-929-4041	151	23	5340-00-934-8251	71	37
5935-00-929-5164	106	33	4730-00-934-8295	11	3
	108	10	4730-00-934-8296	11	3
5330-00-930-1624	22	38	6220-00-934-8307	83	15
2510-00-930-2012	176	26	5310-00-934-9734	60	3
2510-00-930-2013	177	23	5310-00-934-9747	74	6
2540-00-930-2014	177	23	5310-00-934-9751	63	17
2540-00-930-2015	176	26		202	12
2590-00-930-2017	162	12	5310-00-934-9754	18	14
2590-00-930-2 018	162	25		19	11
2510-00-933-2034	160	7		63	18
2510-00-930-2035	160	7		88A	7
2510-00-930-2036	162	5	5310-00-934-9757	61	18
3120-00-930-2319	153	6		71	11
4030-00-930-3154	158	18		86	9
	158	28		89	7
	176	33		178A	28
	177	13	5310-00-934-9758	61	10
5340-00- 930-322 6	160	1		89	9
2510-00-930-3228	162	10		90	6
2510-00-930-3229	160	1		94	37
5310-00-930-3447	125	20		95	35
5330-00-93 0-5292	129	16		180	18

CROSS- REFERENCE-INDEXES

NATIONAL STOCK NUMBER INDEX

STOCK NUMBER	FIG.	ITEM	STOCK NUMBER	FIG.	ITEM
5310-00-934-9758	178A	15	5305-00-942-2196	82	4
5310-00-934-9761	46	18		94	8
	47	33		95	8
4730-00-935-1643	211	10		107	13
5310-00-935-3620	163	15		118	52
6685-00-936-2138	68	17		147	17
6625-00-936-2139	68	23		158	4
5340-00-936-5321	2	25		158	54
2520-00-936-5341	115	6		161	8
4710-00-937-0399	206	12		162	1
2520-00-937-1170	125	9		171	26
4710-00-937-1456	116	27		172	15
2540-00-937-1511	168	6		176	1
3040-00-937-1516	118	16		177	14
5365-00-937-1518	132	7		181	28
5340- 00- 937-1521	116	30		183	23
3040-00-937-1522	116	24		209	13
3040-00-937-1932	168	15		178A	1
5340-00-937-1940	118	22		178A	36
2590-00-937-1947	168	14	3120-00-943-8949	44	23
5330-00-937-1948	174	4	4730-00-944-7049	43	13
2540-00-937-1954	168	8	5315-00-945-0531	128	25
5340-00-937-2486	164	16		134	25
5340-00-937-2488	2	14	5340-00-945-3431	35	16
5340-00- 937-2489	2	14	9905-00-945-7637	189	2
2540-00-937-2491	174	11		191	9
5930-00-937-2492	62	42		195	10
2510-00-937-2495	176	25		196	10
	177	26	5330-00-946-7099	132	5
2590-00-0937-2535	171	13	5305-00-947-4352	160	2
5340-00-937-2537	157	19		162	9
5340-00-937-2538	157	14	4730-00-947-7464	182	3
2590-00-937-4263	177	29	5330-00-948-0457	158	41
2540-00-937-4267	174	26	5330-00-948-0964	83	7
2540-00-937-4537	174	14	2590-00-948-1496	168	4
259-00-937-4539	158	22	4030-00-948-7315	155	38
	158	23	5310-00-950-0039	22	18
2520-00-938-1627	2	21		24	32
3040-00-938-1638	113	2		54	18
5340-00-938-1640	118	45		150	7
6620-00-938-8212	68	24	5310-00-953-8703	155	35
4310-00-939-7098	41	1	4730-00-954-1281	144	37
2990-00-939-7099	45	1	5305-00-954-3937	51	1
5305-00-940-9448	214	8	6210-00-954-4205	210	16
5305-00-941-3618	52	18	5305-00-957-2645	51	21
4730-00-941-6026	57	8	5315-00-957-7056	147	14
5305-00-942-2196	34	26	5305-00-958-0340	63	32
	44	17	5306-00-958-2730	116	2
	71	20		118	3
	81	13		148	4

CROSS- REFERENCE-INDEXES

NATIONAL STOCK NUMBER INDEX

STOCK NUMBER	FIG.	ITEM	STOCK NUMBER	FIG.	ITEM
5306-00-958-2730	149	27	5310-00-975-2075	171	22
	150	5		175	32
5305-00-958-4346	63	1		203	19
5305-00-958-4357	13	16	4240-00-977-8503	211	6
	19	13	2530-00-978-2068	129	1
5305-00-958-5248	75	1	2530-00-978-7328	128	33
5310-00-958-7183	132	6	2590-00-978-7330	87	23
5310-00-959-1488	34	10	6150-00-978-7335	21	20
4730-00-959-5930	9	20	6250-00-978-7337	62	4
	13	6		71	1
5340-00-959-8422	89	32	5330-00-978-7349	52	23
	93	23	5307-00-978-7351	132	13
4710-00-962-1158	182	26	3110-00-978-7352	30	15
2805-00-962-1170	182	22		31	18
5930-00-963-7404	204	20	5330-00-978-7353	144	36
4210-00-963-7405	203	28	5640-00-979-3583	182	5
5340-00-964-5267	9	21	9905-00-979-4458	70	4
	36	40	6150-00-979-6543	63	1
5310-00-965-6442	171	39	5365-00-979-6936	203	8
5315-00-965-6802	164	44	5310-00-979-6977	128	32
5340-00-968-5574	201	1	5310-00-982-4908	5	15
5365-00-968-6132	44	45		10	36
	115	20		14	15
	115	33		26	38
5310-00-971-7989	118	5		36	44
4240-00-974-1237	209	9		132	24
5310-00-974-6623	23	19	5310-00-982-4912	15	11
4810-00-974-7605	42	14		36	15
	43	33		47	20
2590-00-974-9181	165	21	5310-00-982-4988	33	5
2590-00-974-9200	68	14	5313-03-982-6539	43	20
2590-00-974-9216	21	29	5310-00-982-6809	59	13
5307-00-974-9227	128	36	5306-00-982-9677	132	16
5306-00-974-9253	150	2	5306-00-982-9678	132	2
5307-00-974-9255	132	9	2530-00-983-6870	128	39
3120-00-974-9258	128	31	2590-00-983-6881	180	19
2530-00-974-9259	129	2		181	22
	130	27	2540-00-983-6882	179	1
5905-00-974-9305	62	15	3040-00-983-6883	170	16
	77	1	2510-03-983-6886	162	11
5307-00-974-9306	113	30	5330-00-983-6896	118	38
3120-00-975-1766	128	13	5340-00-983-6898	148	22
	129	20	5306-00-983-6934	205	36
5310-00-975-2075	33	1	5315-00-983-6935	116	23
	116	17	5315-00-983-6936	133	35
	118	55		134	14
	148	2	5306-00-983-6937	115	19
	149	3	5340-00-983-6938	134	16
	150	3	5340-00-983-6941	133	12
	170	39	5343-00-983-6942	134	28

CROSS- REFERENCE-INDEXES

NATIONAL STOCK NUMBER INDEX

STOCK NUMBER	FIG.	ITEM	STOCK NUMBER	FIG.	ITEM
5315-00-983-694 8	128	30	5935-00-987-2944	105	3
5340-00-983-6950	134	23		111	3
5340-00-983-6951	128	34	5340-00-988-1162	89	19
5340-00-983-6952	134	20		134	31
5310-00-983-8483	165	18	5305-00-988-1724	48	17
5305-00-984-4982	204	18	5305-00988-1726	1175	23
5305-00-984-4983	80	29	5305-00-988-9106	53	1
5305-00-984-4984	83	13		53	6
	103	5	5305-00-989-7434	83	45
5305-00-984-4988	62	36		134	36
5305-00-984-4989	83	4	5305-00-989-7435	62	38
5305-00-984-4992	73	8	5365-00-989-7682	7	15
3120-00-984-5183	133	30	5305-00-990-6444	173	24
5315-00-984-5184	128	22	9525-00-990-7799	BULK	22
5315-00-984-5186	132	23	5305-00-993-0190	71	29
5315-00-984-5187	115	16	5305-00-993-1206	90	9
5305-00-984-6189	62	27	5305-00-993-1848	164	1
	68	16	5305-00-993-1851	16	24
	103	22		42	24
	178A	7		43	9
5305-00-984-6191	73	5		60	5
	81	11		208	6
	82	17	5305-00-993-2463	165	20
5305-00-984-6193	61	7	4730-00-993-5002	47	36
	62	40		123	3
	68	22	6620-00-993-5546	85	19
	71	15	4730-00-993-7764	16	6
	77	6	5340-00-994-1000	29	3
	89	10	4730-00-995-1559	9	6
5305-00-984-6194	83	21	2930-00-997-1537	54	14
5305-00-984-6195	61	15	5340-00-997-4524	154	46
	63	29	6220-00-999-5285	83	19
	239	11	6220-00-999-5286	83	9
5305-00-984-6199	85	7	4720-00-999-8994	20	7
5305-00-984-6208	61	13	2530-00-999-9867	87	10
5305-00- 984-6210	74	2	4730-01-003-6044	47	39
5305-00-984-6212	74	23		123	1
5305-00-984-6216	39	20	2930-01-005-1549	10	39
5340-00-984-8540	93	29	5343-01-005-1550	10	20
	103	11	5330-01-005-3213	6	35
	103	27	4710-01-005-5237	8	13
5340-00-985-0823	170	38	5935-01-005-6455	70	11
	171	21		92	25
4720-00-985-1293	23	17	5305-01-005-6715	182	23
2510-00-986-5209	162	11	5305-01-006-2052	170	12
5310-00-986-5692	203	9	5305-01-006-20 53	180	16
5313-00-987-129q4	161	9	5330-01-006-2098	140	8
5935-00-987-2942	112	5	5330-01-006-2099	135	5
	113	5		137	5
5935-00-987-2944	104	14	5365-01-006-2243	205	3

CROSS- REFERENCE-INDEXES

NATIONAL STOCK NUMBER INDEX

STOCK NUMBER	FIG.	ITEM	STOCK NUMBER	FIG.	ITEM
5365-01-006-2243	206	15	5340-01-017-6947	20	30
5340-01-006-4586	161	20	4730-01-018-6706	183	2
5307-01-306-4623	33	4	5320-01-019-3262	176	29
5307-01-006-5515	22	40	5930-01-021-1559	85	14
	24	41	5330-01-021-1912	166	19
5305-01-006-8923	71	32	5330-01-021-1913	166	4
	84	10	5330-01-021-5386	166	34
5340-01-006-9443	176	10	2510-01-021-5745	164	50
4730-01-007-5232	27	2	2540-01-021-5898	166	29
2930-01-007-5276	48	19	5310-01-022-4321	165	12
2930-01-007-5277	48	24	5340-01-022-4418	166	22
6150-01-008-1440	110	15	2990-01-022-4503	46	14
6150-01-008-1441	106	13	1015-01-022-5325	62	17
4710-01-009-4306	16	26	4720-01-022-6070	21	28
4720-01-009-5833	15	16	2510-01-022-6174	165	1
5340-01-010-1644	213	26	2510-01-022-6175	165	8
5305-01-010-2362	19	2	2910-01-022-6967	36	39
5340-01-010-8946	13	22	5310-01-022-7575	165	4
5340-01-010-9347	14	13	5340-01-023-7841	166	5
5340-01-010-9348	14	14	5315-01-023-7844	166	9
5306-01-011-1706	118	49	4710-01-023-7845	181	13
	149	1	5340-01-023-7875	166	6
4710-01-011-2100	39	23	5315-01-023-9285	166	17
4730-01-011-3961	16	5	2510-01-024-3620	166	15
4710-01-011-9104	16	14	2930-01-024-6706	12	14
2910-01-011-9105	43	42	5306-01-025-6204	158	46
4820-01-011-9665	57	7		158	52
2930-01-012-2879	48	44	5310-01-026-0392	135	10
5310-01-013-1445	51	26		136	10
5305-01-013-7015	114	8		137	10
5306-01-313-7020	15	19		144	29
5935-01-013-7520	92	9	4730-01-026-1848	42	13
	97	49	5340-01-026-2008	15	22
9905-01-013-8723	92	15	4240-01-026-3112	209	4
5945-01-015-2964	58	3	5340-01-026-4024	15	8
5306-01-015-5673	16	11	5935-01-026-5900	97	31
5340-01-015-9788	15	21		98	33
5340-01-015-9789	15	13	2540-01-026-7269	165	14
2590-01-016-2024	160	8	3040-01-026-9354	185	13
4730-01-016-2531	57	17	5330-01-026-9654	158	47
5340-01-016-4782	21	43	5340-01-026-9982	48	7
4730-01-016-5907	57	2	5330-01-027-1396	165	2
5935-01-016-8330	110	2	5340-01-028-5260	21	40
2910-01-317-1482	36	14	4730-01-029-0234	180	34
9320-01-017-2743	21	39	6145-01-029-1673	61	9
4720-01-017-4297	34	7	4730-01-029-2739	210	22
4720-01-017-4298	34	2	2990-01-029-7980	46	10
4730-01-017-4329	32	17	4720-01-030-1057	42	23
5340-01-017-4508	15	9	5340-01-030-6928	90	18
5340-01-017-6947	15	12	4720-01-030-8526	57	1

CROSS-REFERENCE-INDEXES

NATIONAL STOCK NUMBER INDEX					
STOCK NUMBER	FIG.	ITEM	STOCK NUMBER	FIG.	ITEM
5340-01-030-8726	89	23	5305-01-042-4436	125	18
5340-01-031-0113	166	33	4710-01-043-5225	207	19
5340-01-031-0420	21	46	5310-01-043-5268	144	30
5340-01-031-4453	183	4	3120-01-043-5286	166	25
5365-01-031-4476	183	5	4730-01-043-7679	22	14
5306-01-031-6143	118	4		24	15
4730-01-032-1393	57	13	3835-01-044-8352	205	1
4730-01-032-7371	209	12	3120-01-044-8379	165	5
	210	26	5970-01-044-8391	94	6
2590-01-032-7408	63	2		95	6
2590-01-032-7409	63	20	5365-01-044-8400	15	14
2590-01-032-7410	63	21	4730-01-045-1120	43	47
5340-01-033-0292	165	30	5340-01-045-5535	205	42
5935-01-033-7945	92	21	5306-01-045-6548	32	10
5935-01-035-5139	99	2	5306-01-046-3236	32	21
5935-01-035-6792	110	4	5315-01-046-5604	204	23
4730-01-035-7544	23	16	2590-01-047-0804	92	42
	125	14		88A	10
5330-01-035-9825	21	45	4730-01-047-2605	42	31
	23	26		43	4
2940-01-035-9827	21	1	4730-01-047-3667	205	7
4730-01-036-5064	23	34		205	13
4720-01-036-7474	36	29		206	4
5310-01-036-8530	128	35	5340-01-047-5320	203	25
5330-01-037-0656	168	2	5360-01-047-9366	166	26
5310-01-037-0676	144	31	5330-01-047-9399	169	12
5330-01-037-0800	55	20	5340-01-047-9403	15	17
2913-01-037-4741	36	17	5340-01-048-6025	166	11
5305-01-037-4843	180	33	2920-01-048-6052	56	4
	181	12	4210-01-048-6242	205	35
4730-01-037-4977	22	19	9905-01-048-6566	180	14
5365-01-337-5040	165	10	5120-01-048-8640	213	20
5360-01-037-5362	165	22	4210-01-048-8646	205	15
5340-01-037-5799	166	1		206	25
4730-01-038-5290	126	1		206	31
7690-01-038-7440	21	48	4910-01-048-8706	213	27
	23	31	4733-01-048-9371	119	2
5340-01-038-8296	10	21	5360-01-049-8655	165	3
5340-01-038-8306	157	1	5313-01-049-8658	166	16
5930-01-039-5382	61	4	6620-01-050-2086	12	21
5310-01-040-7351	165	13	5340-01-050-2843	155	37
5365-01-041-0704	155	36	7693-01-051-5289	21	49
5330-01-041-2003	143	30	7690-01-051-5290	21	49
5340-01-041-2420	15	15	4720-01-053-2018	36	12
2910-01-041-3370	42	5	4720-01-053-2319	36	41
	43	17	5330-01-053-2920	5	7
5365-01-041-5061	166	27	5340-01-053-4866	37	2
5310-01-041-9655	183	6	5330-01-054-4306	126	6
4710-01-042-3700	205	37	5340-01-054-6091	BULK	1
2530-01-042-4047	144	25	4730-01-055-4021	43	34

CROSS- REFERENCE-INDEXES

NATIONAL STOCK NUMBER INDEX					
STOCK NUMBER	FIG.	ITEM	STOCK NUMBER	FIG.	ITEM
5340-01-055-4481	133	3	5330-01-075-2185	144	40
2910-01-055-4704	29	1	5340-01-076-6091	159	27
6685-01-055-5116	22	17	5340-01-076-9295	71	7
5365-01-055-8903	205	41	5340-01-076-9296	71	14
5360-01-056-4623	165	32	5930-01-076-9327	71	6
5306-01-056-5440	176	19	5930-01-076-9335	71	23
	177	21	6220-31-076-9372	71	27
2520-01-058-1161	125	1	2920-01-076-9375	102	1
5315-01-058-3487	204	12	2590-01-076-9376	94	1
3110-01-059-0068	165	9	5340-01-077-1501	90	14
5340-01-059-0114	94	3	2510-01-077-1650	161	1
	95	3	5340-01-077-1679	133	29
5935-01-059-0117	94	2	5340-01-077-1680	133	29
	95	2	5365-01-079-8363	134	39
4730-01-059-1534	122	25	4710-01-080-8083	125	11
5330-01-059-4286	94	5	5340-01-081-1686	89	33
	95	5		90	13
2590-01-061-4289	134	7	9905-01-082-3720	178	1
2590-01-061-4290	134	8	5330-01-082-3761	27	15
5935-01-062-5653	94	9	4710-01-083-1162	125	9
	95	9	4710-01-083-1163	125	13
2990-01-063-1596	46	2	5340-01-084-6004	205	19
3110-01-063-5781	135	6		206	29
	136	6	2540-01-085-3760	204	1
	137	6	5120-01-086-1603	213	32
5310-01-064-3910	139	2	6625-01-086-9580	68	26
5306-01-064-5440	127	1	4810-01-086-9970	211	5
5310-01-064-8787	187	4	4710-01-087-4803	123	2
2920-01-065-2016	90	10	5365-01-087-8731	88A	11
2920-01-065-6631	92	1	5310-01-088-2490	163	11
2530-01-066-1789	130	26	2920-01-089-4892	114	7
9905-01-069-7222	92	50	2530-01-089-4991	87	17
5945-01-070-5962	20	19	2530-01-089-4992	87	10
2940-01-070-5969	5	1	3040-01-089-4999	157	10
	5	19	4730-01-089-5000	11	1
4820-01-070-76701	35	41	6620-01-091-1038	199	1
	135	40	5306-01-391-3384	21	5
	137	39		21	51
	142	6		23	5
	144	43		23	32
4720-01-071-9856	207	18	6105-01-092-1484	25	17
5935-01-072-1561	88A	20	5330-01-093-0650	11	2
3020-01-073-4085	49	3	5340-01-093-0659	163	4
4730-01-074-8282	130	24	5330-01-094-9020	83	16
	193	5	5305-01-094-9275	83	2
2510-01-074-8285	161	1	4720-01-095-2429	47	6
4730-01-074-9584	130	25	5855-01-096-0871	167	1
	193	2	5340-01-096-9303	162	7
2510-01-074-9585	161	4	5315-01-096-9330	165	16
2510-01-074-9586	161	4	3120-01-096-9338	165	6

CROSS-REFERENCE-INDEXES

NATIONAL STOCK NUMBER INDEX					
STOCK NUMBER	FIG.	ITEM	STOCK NUMBER	FIG.	ITEM
3120-01-096-9339	165	7	5306-01-112-8683	130	2
4720-01-096-9351	215	6	5360-01-113-1518	133	37
5340-01-096-9359	133	42	5306-01-113-9748	133	23
5340-01-096-9379	165	1	5306-01-114-0609	130	32
5340-01-096-9383	165	14	5306-01-114-0963	128	40
4720-01-097-4732	57	3	7690-01-114-3702	21	50
5999-01-097-7051	99	15		23	33
	884	12		163	20
4720-01-098-0829	57	14		209	26
5340-01-098-5087	203	17	5306-01-114-5135	134	34
5330-01-098-7616	165	2	5310-01-115-1854	135	32
5340-01-098-9888	165	15		135	32
5340-01-099-6425	154	3		136	31
	154	9		136	31
	154	13		137	30
	154	19		137	30
	154	23		140	33
	154	27		140	33
	154	39		141	29
	154	43		144	11
	154	48		144	11
	151	52	5365-01-116-2946	205	17
	155	5		206	27
	155	12	5365-01-116-2947	205	18
5120-01-099-6437	213	21		206	28
4730-01-100-0753	125	16	4730-01-117-5374	144	38
2590-01-100-8393	1784	31	5340-01-118-5964	150	1
4730-01-101-4110	12	22	3040-01-120-2885	132	12
4710-01-101-4152	182	16	2940-01-121-1221	215	4
9905-01-101-4156	159	15	3040-01-121-1222	118	27
5310-01-102-2711	146	6	2520-01-121-1223	122	20
5330-01-102-4685	37	6	4820-01-121-1498	31	5
5305-01-102-5513	154	33	5306-01-121-1530	187	7
5935-01-104-6333	105	11	4720-01-121-1535	31	4
5340-01-104-8931	94	19	2530-01-121-1540	118	18
	95	19	4720-01-121-1542	22	7
7690-01-104-9077	147	3		22	9
5306-01-105-7199	134	33		24	7
5935-01-106-5186	195	16		24	9
4730-01-107-2027	159	55		215	5
5935-01-109-2257	92	43	5330-01-121-1556	164	5
	101	4	2940-01-121-1582	187	18
4730-01-109-7971	20	33	2530-01-121-7594	132	12
5340-01-139-7999	113	2	6220-01-123-1353	80	32
5340-01-109-8000	113	3	3020-01-123-6782	145	3
4710-01-109-8031	23	14	5310-01-124-6063	22	25
4710-01-109-8033	23	26		24	25
5306-01-112-4341	128	8	5330-01-126-8190	135	4
5306-01-112-8681	128	23		136	4
5306-01-112-8682	130	20	5330-01-128-5650	22	23

CROSS-REFERENCE-INDEXES

NATIONAL STOCK NUMBER INDEX					
STOCK NUMBER	FIG.	ITEM	STOCK NUMBER	FIG.	ITEM
5330-01-128-5650	24	23	2940-01-144-4872	22	43
5307-01-128-5681	21	15		24	43
	23	11	2940-01-144-4884	122	6
5307-01-128-5682	21	16	4730-01-144-4888	24	29
	23	12	4730-01-144-4889	22	2
5340-01-128-5684	34	6	4730-01-144-4890	24	2
5330-01-129-0642	21	3	5340-01-144-4891	178A	25
	23	3	4713-01-144-8883	122	7
3040-01-129-9041	128	19	2540-01-145-0360	212	3
4210-01-130-3513	205	4	5340-01-145-4335	53	13
	206	1	5340-01-145-6830	212	2
4730-01-131-3714	46	5	5330-01-145-6981	142	21
5935-01-132-1570	96	48	5305-01-145-8286	27	9
5340-01-132-9086	22	22	5305-01-145-8287	27	10
	24	13	5330-01-145-8290	47	10
	215	3	5340-01-145-8291	27	22
5340-01-134-1840	142	18	4460-01-145-8299	27	21
4820-01-134-1841	142	22	5340-01-145-8301	47	19
2520-01-134-1843	126	7	5340-01-145-8302	47	38
4730-01-134-1957	22	19	5340-01-145-8303	47	23
	24	20	5340-01-145-8310	27	17
4730-01-134-1958	22	19	4710-01-145-8311	47	35
	24	20	2910-01-145-8312	6	8
3040-01-134-6542	142	1	2990-01-146-1877	47	4
3040-01-134-6545	142	1	2815-01-146-1878	47	30
5310-01-134-6574	133	38	4730-01-146-1884	22	13
5340-01-134-6582	158	32		24	14
4310-01-134-6587	KITS		4720-01-146-1887	47	12
5895-01-134-8291	22	17	4720-01-146-1888	47	13
	24	18	5643-01-146-1889	47	34
5360-01-134-8295	165	3	5640-01-146-1690	47	28
5120-01-135-0846	214	6	5640-01-146-1891	47	31
5120-01-135-0847	214	5	5340-01-146-1895	47	24
5120-01-135-0995	214	4	5640-01-146-1898	47	3
5120-01-135-1058	214	7	4710-01-146-1900	47	27
5120-01-135-1059	214	11	4710-01-146-1901	47	7
7690-01-135-4847	214	12	4710-01-146-1903	20	15
5340-01-136-1202	182	2	4710-01-146-1904	20	27
5340-01-136-4673	20	1	5340-01-146-1906	122	26
4820-01-136-4681	20	4	4710-01-146-1909	47	21
4210-01-136-7619	205	16	4710-01-146-1910	47	14
	206	26	2590-01-146-5252	178A	17
5120-01-137-4851	213	34	5340-01-146-8963	51	29
9905-01-138-4840	128	10	5120-01-147-1564	212	1
2920-01-139-3722	59	1	5340-01-147-3136	59	6
3020-01-142-1293	85	13	5330-01-147-4930	178A	24
6680-01-142-6221	202	22	5930-01-147-7912	27	4
2940-01-142-8260	21	10	5330-01-149-9681	178A	23
	23	10	4710-01-150-4822	47	43
2590-01-144-4846	178A	2	6150-01-150-9771	106	14

CROSS-REFERENCE-INDEXES

NATIONAL STOCK NUMBER INDEX					
STOCK NUMBER	FIG.	ITEM	STOCK NUMBER	FIG.	ITEM
6150-01-150-9771	106	14	5935-01-170-7869	96	44
5310-01-151-2732	45	15	5330-01-170-8772	83	18
	47	29	5340-01-170-9949	71	38
5930-01-152-2385	76	2	5325-01-171-0135	88A	3
2940-01-152-2386	23	1	4730-01-172-4323	17	4
2940-01-152-2387	23	1	6150-01-172-7888	215	9
7690-01-152-2405	23	30	4720-01-173-4145	27	26
7690-01-152-2406	23	30	4720-01-173-4615	27	1
6150-01-152-2413	74	20	5310-01-174-0554	188	4
5330-01-152-2486	23	22	9905-01-174-7499	186	8
5330-01-152-2487	23	22	5330-01-186-5856	80	34
5340-01-152-2514	75	5	2590-01-194-3217	198	1
5340-01-152-2515	23	18	4730-01-194-3294	198	4
5365-01-152-2538	75	6	4710-01-194-3334	198	6
5340-01-152-2541	154	7	5935-01-198-8792	73	12
5340-01-152-2542	154	1	4820-01-200-8438	198	5
5340-01-152-2543	23	27	4730-01-206-4836	198	3
2920-01-152-2560	95	1	6140-01-210-1964	87	12
2815-01-152-2563	23	21	5306-01-213-5240	200	6
2590-01-152-8806	49	13	5340-01-214-6618	155	18
3120-01-153-0290	135	16	2590-01-217-8223	154	2
2815-01-154-1396	23	21		154	10
4720-01-155-5061	9	19		154	14
5306-01-156-5436	133	19		154	20
2990-01-156-6225	47	11		154	24
5930-01-157-1309	62	3		154	28
4010-01-157-1343	27	14		154	4
4730-01-157-1345	159	12		154	44
5330-01-157-2077	205	27		154	49
	206	19		154	53
	205	20		155	6
	BULK	17		155	13
5340-01-157-8846	13	12	4010-01-218-3380	200	7
5330-01-158-2069	24	39	4010-01-218-9955	200	3
5340-01-158-7153	133	22	5315-01-219-3117	168	12
5330-01-159-1831	122	17	5340-01-219-4461	168	11
6220-01-159-6204	160	16	4010-01-219-6127	200	5
5340-01-159-9559	133	25	5510-01-220-0023	158	62
4730-01-161-1255	138	17	2530-01-220-1513	KITS	
4720-01-163-1093	13	9	2510-01-235-9603	157	21
4720-01-163-3219	13	5	5340-01-239-6900	157	7
4820-01-163-7156	13	7	5340-01-249-7910	27	5
5320-01-164-1661	176	27	3120-01-252-9712	144	33
	176	27	6110-01-259-0267	58	4
	177	24	5330-01-272-5616	205	28
5340-01-165-0580	47	16		206	18
3040-01-165-1555	202	31	4210-01-276-0412	205	4
5306-01-166-6401	188	2		205	8
5310-01-166-6430	188	3		206	1
4720-01-167-0742	13	3		206	5

CROSS-REFERENCE-INDEXES

NATIONAL STOCK NUMBER INDEX					
STOCK NUMBER	FIG.	ITEM	STOCK NUMBER	FIG.	ITEM
2530-01-278-3737	146	2			
5120-01-278-8250	214	3			
3110-01-296-5389	175	20			
5330-01-298-4850	5	2			
5307-01-308-5080	132	15			
4730-01-319-7555	85	20			
2540-01-333-4827	181	15			
5340-01-334-4268	204	17			
4730-01-342-3453	13	38			

CROSS-REFERENCE INDEXES

CAGEC	PART NUMBER	PART NUMBER INDEX		FIG.	ITEM
			STOCK NUMBER		
08181	A-3002-1		2940-00-808-2421	37	7
81348	ACABUE		4730-01-161-1255	138	17
71724	AD-SP-2078			135	18
				137	16
				137	18
				144	21
				144	22
00624	AE3663060E0043		4720-01-155-5061	9	19
00624	AE3660060E0270		4720-01-163-3219	13	5
00624	AE3660060E0300		4720-01-163-1093	13	9
00624	AE3660120E0310		4720-01-167-0742	13	3
00624	AE6040E0145-000		4720-01-173-4145	27	26
00624	AE6040F0092-020		4720-01-173-4615	27	1
75160	AM3763T		4730-00-090-9252	34	12
88044	AN122708		5315-00-276-0093	164	47
88044	AN4059-1		5330-00-741-5354	17	44
88044	AN5-4A		5306-30-182-2023	49	2
88044	AN5H4A		5306-00-182-2023	6	37
88044	AN5H7		5306-00-180-2748	55	25
88044	AN6-5A		5306-00-180-3238	54	1
88044	AN775-4		4730-00-278-0375	16	1
88044	AN775-6		4730-00-278-0381	130	15
88044	AN779-4		4730-00-278-5824	16	4
88044	AN8C56A		5306-00-069-3019	12	9
				47	26
88044	AN814-4D		5365-00-287-0094	13	2
88044	AN833-8J		4730-01-172-4323	17	4
88044	AN901-5C		5310-00-223-3318	128	42
				130	6
88044	AN901-6C		5330-00-223-3317	130	14
88044	AN911-2		4730-00-186-7798	20	23
88044	AN911-2J		4730-00-698-4042	57	6
88044	AN914-1		4730-00-231-5605	42	17
				43	32
88044	AN914-4		4730-00-231-5598	3	16
88044	AN924-8		5310-00-208-5775	17	7
88044	AN931A16-22		5325-00-174-9341	178A	30
88044	AN931B9-13		5325-00-276-6096	10	34
88044	AN960-10		5310-03-167-0818	20	22
				36	28
				42	19
				43	27
88044	AN960-1416		5310-00-167-0827	9	4
88044	AN960-416		5310-00-141-1795	17	15
88044	4N960-516		5310-00-167-0820	9	30
				17	36
				36	36
				54	23
				55	24
88044	AN960-516L		5310-00-167-0836	63	35
				68	31

CROSS-REFERENCE INDEXES

CAGEC	PART NUMBER	PART NUMBER INDEX		FIG.	ITEM
			STOCK NUMBER		
88044	AN961-416T		5310-00-177-1156	74	15
88044	AN961-6T		5310-00-136-1472	74	18
81343	AS621-06-0166		4720-00-402-2962	130	21
81361	B5-19-1676-1		4730-00-808-5390	210	21
81361	B5-19-1676-2		4730-00-808-5089	211	13
81361	B5-19-1829		4240-00-007-9453	211	1
81361	B5-19-1831		5340-00-595-5208	211	7
81361	B5-2-1006		4820-00-712-6090	211	4
81996	B8005-16-003FN19		5935-00-614-3959	96	51
				97	9
19207	CPR104207		2540-00-262-1401	182	1
81349	C3030		5325-00-184-9846	42	22
79470	C3069X2		4730-01-055-4021	43	34
79470	C3109X8X6		4730-00-044-4035	3	17
				207	4
81361	C5-19-1175		4240-00-866-1825	209	8
81361	C5-19-1775-2			209	6
81361	C5-19-1830		4240-00-9 7-8503	211	6
81361	C5-19-1893-20			211	9
81361	C5-19-1900-2		4730-00-935-1643	211	10
81361	C5-19-2354		4240-00-974-1237	209	9
81361	C5-19-916-4		4720-00-829-2761	211	12
81361	C5-9-159		4240-00-868-7904	211	2
79470	C5275X4		4730-00-421-3849	36	42
59021	DI-1000		5340-01-132-9086	22	22
				24	13
81361	D5-19-1754		4240-00-565-6059	209	23
81361	D5-19-1785		4240-00-807-6858	209	7
81361	D5-19-2350		4240-00-828-3952	209	3
81361	D5-19-2353		4240-01-026-3112	209	4
81361	D5-9-160		4240-00-868-7905	211	3
81361	D5-9-161		4810-01-086-9970	211	5
14314	D52S-13		5930-01-147-7912	27	4
11583	ED89D		2920-00-711-5829	42	2
				43	18
				43	19
81361	E5-19-1782		4240-00-807-6856	210	15
60380	F-817-B		3110-01-063-5781	135	6
				136	6
				137	6
78385	G488108		6210-00-688-5088	67	1
81349	LC24RD3		6210-00-067-8388	62	11
				77	4
55719	LDH-362		5120-01-278-8250	214	3
55719	LDH-422-A		5120-01-135-0995	214	4
46717	L6451-101		5315-00-187-9591	151	14
26622	M39425T125S825V		4730-01-018-6706	183	2
81349	MIL-H-8794			17	3
				17	13
			4720-00-999-8994	20	7
81349	MIL-I-631		5970-00-718-8552	BULK	2

CROSS-REFERENCE INDEXES

CAGEC	PART NUMBER	PART NUMBER INDEX		FIG.	ITEM
			STOCK NUMBER		
81349	MILR46846			94	11
				95	11
				96	20
81349	MILR46846TYPE5,1 .50ID,BLACK			96	47
				192	2
96906	MS122129	5343-00-682-2216		157	22
96906	MS14314-1X	4730-01-047-3667		205	7
				205	13
				206	4
96906	MS14315-1 XA	4730-00-196-0930		42	7
				43	14
96906	MS14315-5X	4730-00-277-1896		31	28
96906	MS15001-1	4730-00-050-4203		117	14
				118	51
				148	34
				149	8
				168	16
				171	4
96906	MS15001-3	4730-00-050-4205		45	24
96906	MS15001-4	4730-00-350-4207		148	13
				150	20
96906	MS15003-1	4730-00-050-4208		127	5
				140	23
				141	22
				144	39
96906	MS15003-4	4730-00-172-3028		135	42
				136	41
				137	40
				138	6
				143	11
96906	MS15570-1251	6240-00-019-0877		81	4
				82	10
				83	29
96906	MS15570-623	6240-00-019-3093		80	11
96906	MS15765-842	5310-00-619-1148		182	21
96906	MS15795-703	5310-00-656-0111		186	5
96906	MS15795-806	5310-00-880-5976		46	12
				47	2
96906	MS16187-69	5307-00-637-6470		118	14
96906	MS16555-651	5315-00-543-3986		157	16
96906	MS16562-27	5315-00-844-3956		204	3
96906	MS16562-36			170	22
		5315-00-810-3701		171	12
96906	MS16562-39	5315-00-844-6796		157	9
96906	MS16562-42	5315-00-240-1008		170	1
96906	MS16562-50	5315-00-814-3531		83	33
				204	11
96906	MS16624-1031	5365-00-803-7313		165	17
96906	MS16624-1050	5365-00-803-7301		44	37
				168	13

CROSS-REFERENCE INDEXES

CAGEC	PART NUMBER	PART NUMBER INDEX		FIG.	ITEM
			STOCK NUMBER		
96906	MS16624-1056		5365-00-803-7306	188	5
96906	MS16624-1131		5365-00-803-7317	3	22
96906	MS16624-1137		5365-00-803-7316	147	7
96906	MS16624-4087		5365-00-514-0393	211	8
96906	MS16625-1393		5365-00-833-7454	122	12
96906	MS16626-1143		5365-00-989-7682	7	15
96906	MS17131-13			173	10
96906	MS171525		5315-00-234-7465	33	29
96906	MS171531		5315-00-616-3839	131	16
96906	MS171599		5315-00-290-7701	118	26
96906	MS17795-102		3120-00-943-8949	44	23
96906	MS18003-4811		6240-00-368-4972	83	27
96906	MS18153-13		5305-00-905-2712	17	17
96906	MS18153-63		5305-00-914-6131	14	12
				56	7
				59	9
				89	15
				90	33
96906	MS18154-112		5305-01-042-4436	125	18
96906	MS18154-113		5305-00-915-8087	180	12
				181	43
96906	MS18154-58		5305-00-115-9526	134	43
				161	5
96906	MS18154-59		5305-01-010-2362	19	2
96906	MS18154-60		5305-00-942-2196	34	26
				44	17
				71	20
				81	13
				82	4
				94	8
				95	8
				107	13
				118	52
				147	17
				158	4
				158	54
				161	8
				162	1
				171	26
				172	15
				176	1
				177	14
				181	28
				183	23
				209	13
				178A	1
				178A	3b
96906	MS19059-1020		3110-00-142-5925	157	3
96906	MS19059-2412			158	15
96906	MS19061-20006		3110-00-978-7352	30	15
				31	18

CROSS-REFERENCE INDEXES

CAGEC	PART NUMBER	PART NUMBER INDEX		FIG.	ITEM
			STOCK NUMBER		
96906	MS20002-6		5310-00-149-9130	175	2
96906	MS20034-35		5306-00-131-7181	46	6
96906	MS20392-1C43		5315-00-811-1274	33	26
96906	MS20392-3C89		5315-00-081-7046	115	1
96906	MS20392-4C27		5315-00-957-7056	147	14
96906	MS20392-7C55		5315-00-903-7885	23	6
96906	MS20392-7C75		5315-00-904-1643	174	2
96906	MS20392-7C81		5315-00-778-9646	21	9
				23	9
96906	MS20427-10C12		5320-00-241-1830	176	9
96906	MS20450C8-10		5320-00-806-0928	118	40
96906	MS20470AD6-8		5320-00-117-6853	176	8
				177	9
96906	MS20500-428		5310-00-298-2747	46	3
				52	9
96906	MS20500-820		5310-00-297-8379	52	20
96906	MS20613-4P5		5320-00-753-3830	186	7
96906	MS20659-103		5940-00-113-3143	67	5
96906	MS20659-107		5940-00-113-9824	92	48
96906	MS20659-142		5940-00-114-1315	92	49
96906	MS20659-163		5940-00-113-3145	106	31
96906	MS20822-4		4730-00-231-4009	42	10
				43	38
96906	MS20822-4-4		4730-00-231-4010	36	50
96906	MS20822-4-4J		4730-00-941-6026	57	8
96906	MS20823-10J		4730-00-122-0526	9	34
96906	MS20825-4		4733-00-277-9305	42	18
96906	MS20825-8		4730-00-277-5139	17	41
96906	MS20913-1S		4730-00-221-2136	129	17
96906	MS20913-2S		4730-00-221-2137	176	31
				177	20
96906	MS20913-3J		4730-00-580-6740	21	19
				23	15
96906	MS20913-4S		4730-00-221-2139	30	18
96906	MS20913-6S		4730-00-221-2140	138	5
96906	MS20995F20		9505-00-087-3956	BULK	21
96906	MS20995NC40		9525-00-990-7799	BULK	22
96906	MS20995NC40-12			8	22
96906	MS21042-5		5310-00-807-1469	18	12
96906	MS21044N10		5310-00-982-6809	59	13
96936	MS21044N4		5310-00-877-5796	45	8
				133	7
				162	14
96906	MS21044N5		5310-00-088-0553	6	31
				9	31
				10	13
				12	17
				16	13
				17	35
				42	41
				43	37

CROSS-REFERENCE INDEXES

CAGEC	PART NUMBER	PART NUMBER INDEX		FIG.	ITEM
			STOCK NUMBER		
96906	MS21044N5		5310-00-088-0553	49	12
				59	14
				89	25
				90	35
				210	23
96906	MS21044N6		5310-00-950-0039	22	18
				24	32
				54	18
				150	7
96906	MS21044N8		5310-00-877-5795	118	25
96906	MS21045-4		5310-00-061-7325	200	1
96906	MS21045-5		5310-00-982-4912	20	20
				85	1
96906	MS21045-6		5310-00-982-4908	15	11
				36	15
				47	20
				5	15
				10	36
96906	MS21045-7		5310-00-274-9364	14	15
				26	38
				36	44
				132	24
				10	32
96906	MS21045C4		5310-00-982-4988	33	5
96906	MS21083N3		5310-00-902-6676	16	21
				42	27
				43	7
				60	8
				208	8
96906	MS21094-6010		5306-00-177-5529	118	54
96906	MS21104C11			208	9
96906	MS21104C8			208	7
96906	MS21206-10		5310-01-124-6063	22	25
				24	25
96906	MS21266-3N		5325-00-926-1394	87	24
				BULK	6
96906	MS21295-20		5305-00-913-6140	203	18
96906	MS21318-21		5305-00-253-5615	159	17
96906	MS21318-23		5305-00-253-5617	181	35
96906	MS21318-27		5305-00-253-5618	186	1
96906	MS21318-46		5305-00-253-5625	178	2
96906	MS21318-47		5305-00-253-5626	151	10
96906	MS21318-8		5305-00-253-5607	203	5
96906	MS21333-100		5340-00-809-1492	100	8
				103	23
				125	15
96906	MS21333-101		5340-00-088-6655	36	38
96906	MS21333-102		5340-00-984-8540	90	29
				100	11
				103	27
96906	MS21333-104		5340-00-088-1254	40	14

CROSS-REFERENCE INDEXES

CAGEC	PART NUMBER	PART NUMBER INDEX		FIG.	ITEM
			STOCK NUMBER		
96906	MS21333-104		5340-00-088-1254	90	19
				103	25
				202	7
96906	MS21333-105		5340-00-809-1494	100	18
				103	26
96906	MS21333-107		5340-00-809-1500	31	8
				103	24
96906	MS21333-108		5340-00-057-3025	90	1
96906	MS21333-109		5340-00-067-3868	91	4
				42	11
96906	MS21333-110		5340-00-057-3034	43	11
				36	13
96906	MS21333-111		5340-00-057-3037	89	17
				90	36
				20	9
96906	MS21333-112		5340-00-057-3043	90	11
				40	7
96906	MS21333-113		5340-00-988-1162	89	18
				90	31
				89	19
96906	MS21333-115		5340-00-725-5267	134	31
96906	MS21333-118		5340-00-057-3029	40	8
96906	MS21333-120		5340-00-964-5267	43	35
				90	27
96906	MS21333-122		5340-00-833-8476	9	21
				36	40
96906	MS21333-125		5343-00-833-8476	91	8
96906	MS21333-127		5340-00-725-5280	9	23
96906	MS21333-34		5340-00-833-3049	34	28
96906	MS21333-36		5340-00-282-7519	39	8
96906	MS21333-38		5340-00-286-2494	128	7
				130	3
96906	MS21333-43		5340-00-809-5127	159	10
96906	MS21333-45		5340-00-912-8871	159	5
96906	MS21333-52		5340-00-881-5303	16	12
96906	MS21333-59		5340-00-282-7548	35	11
				47	40
96906	MS21333-62		5340-00-720-6213	159	22
96906	MS21333-96		5340-00-282-7509	17	31
96906	MS21333-97		5340-00-088-1255	91	2
96906	MS521333-98		5340-00-080-9853	100	23
				103	1
				36	33
96906	MS21904-6		4730-00-809-1490	40	15
				42	9
11328	MS21914-6		43	12	
96906	MS21916-6-4		4730-00-618-9035	125	6
				130	22
96906	MS21916-6-4		4730-00-618-3572	130	22
				193	1
96906	MS21916-6-4		4730-00-541-4901	125	10
				128	5

CROSS-REFERENCE INDEXES

CAGEC	PART NUMBER	PART NUMBER INDEX		FIG.	ITEM
			STOCK NUMBER		
96906	MS21916-6-5		4730-00-840-4861	128	43
				130	5
96906	MS21919G9		5340-00-298-9406	17	8
96906	MS21919WCF16			42	26
				43	6
				60	7
96906	MS21919WDG3		5340-00-291-5322	60	6
96906	MS2191919WG2		5340-00-810-9939	42	25
				43	8
96906	MS21920-43		4730-00-840-8989	22	8
				24	8
				194	1
96906	MS21920-61R		4730-00-062-1435	22	30
				24	30
96906	MS21921-2		4730-00-684-3569	42	33
				43	2
96906	MS21922-2C		4730-00-542-2813	42	32
				43	3
96906	MS22064-5		4730-00-269-3760	211	11
96906	MS2414101		5945-00-754-7276	74	12
96906	MS24400-10		5310-00-282-7822	9	3
96900	MS24402-4		4730-00-804-1923	9	22
96906	MS24464-16		3110-00-227-2873	116	31
96906	MS24487-8		4730-00-057-5557	57	4
96906	MS24518-12		4730-00-485-7056	210	7
96906	MS24524-21		5930-00-655-4248	62	31
96906	MS24532-2 REV G		6625-01-086-9580	68	26
96906	MS24537-1		6685-00-814-5271	86	15
96906	MS24538-1		6620-00-814-4770	86	11
96906	MS24540-2		6620-00-115-9042	68	28
96906	MS24541-2		6620-00-938-8212	68	24
96906	MS24542-2		6685-00-936-2138	68	17
96906	MS24543-2		6625-00-936-2139	68	23
96906	MS24544-2		6680-00-933-3600	68	20
96906	MS24587-8		4730-00-842-2202	17	2
				17	12
				17	39
				20	5
				20	6
96906	MS24621-41		5305-00-068-0546	87	19
96906	MS24665-132		5315-00-839-2325	32	20
				33	24
				35	29
				45	17
				54	9
				115	2
				147	9
				163	7
				164	43
				171	30
				175	11

CROSS-REFERENCE INDEXES

CAGEC	PART NUMBER	PART NUMBER INDEX		FIG.	ITEM
			STOCK NUMBER		
96906	MS24665-132		5315-00-839-2325	204	5
96906	MS24665-136		5315-00-017-9252	1	11
96906	MS24665-138		5315-00-252-5987	133	16
96906	MS24665-151		5315-00-815-1405	166	24
96906	MS24665-208		5315-00-829-1480	205	38
				206	22
96906	MS24665-281		5315-00-839-2326	44	16
				134	19
				147	13
				164	29
96906	MS24665-283		5315-00-842-3044	44	1
				116	34
				133	13
				134	17
				148	21
				168	9
				170	36
				171	20
				174	20
96906	MS24665-285			21	8
				23	8
				140	27
				174	10
				176	17
				177	2
96906	MS24665-287		5315-00-011-9120	44	30
				149	31
96906	MS24665-353		5315-00-839-5822	174	8
96906	MS24665-355		5315-00-012-0123	154	31
				155	42
96906	MS24665-357		5315-00-298-1481	164	31
96906	MS24665-359		5315-00-013-7214	54	7
				132	22
				151	6
96906	MS24665-421		5315-00-849-9857	187	1
96906	MS24665-425		5315-00-013-7238	157	18
96906	MS24665-497		5315-00-013-7258	142	28
				143	4
96906	MS24665-631		5315-00-597-7399	151	3
96906	MS24668-22		5305-00-993-1206	90	9
96906	MS24677-36		5305-00-273-5001	28	8
96906	MS25036-133		5940-00-115-5306	87	8
				107	2
				110	14
96906	MS25036-150		5940-00-113-8184	96	49
				98	53
96906	MS25041-2		6210-00-542-6393	76	4
96906	MS25082B20		5310-00-437-8550	78	2
96906	MS25231-1829		6240-00-266-9940	62	14
				68	11
				71	26

CROSS-REFERENCE INDEXES

CAGEC	PART NUMBER	PART NUMBER INDEX		FIG.	ITEM
			STOCK NUMBER		
96906	MS25231-1829		6240-00-266-9940	77	2
96906	MS25231-313		6240-00-155-8714	62	33
96906	MS25237-327AS15		6240-00-080-2012	76	3
				210	17
96906	MS27128-5			178A	21
96906	MS27142-2		5935-00-462-6603	98	28
96906	MS27144-1		5935-00-167-7775	98	51
96906	MS27145-1		5935-00-767-7936	64	13
				65	15
				96	56
				97	4
				98	4
				104	7
				105	10
96906	MS27148-1		5999-00-925-6495	96	39
96906	MS27148-2		5999-00-057-2929	21	30
				64	22
				65	10
				66	13
				70	8
				79	5
				94	21
				96	27
				97	34
96906	MS27151-24		5310-00-489-5663	91	6
96906	MS27183-10		5310-00-809-4058	29	2
				31	11
				34	16
				35	5
				37	5
				51	10
				52	3
				58	6
				71	35
				73	14
				83	36
				100	5
				100	5
				103	13
				114	20
				118	44
				149	7
				160	26
				162	15
				163	2
				166	14
				171	32
				187	5
				203	27
				210	11
96906	MS27183-11		5310-00-809-3078	52	17

CROSS-REFERENCE INDEXES

CAGEC	PART NUMBER	PART NUMBER INDEX		FIG.	ITEM
			STOCK NUMBER		
96906	MS27183-11		5310-00-809-3078	53	16
				155	48
				162	22
				170	17
				182	10
				183	18
96906	MS27183-12		5310-00-081-4219	18	2
				19	4
				22	3
				24	3
				31	3
				32	9
				114	24
				147	11
				158	31
				168	10
				171	36
				174	28
				175	15
				187	14
96906	MS27183-13		5310-00-087-7493	30	10
				40	12
				52	10
				160	18
				162	16
				170	32
96906	MS27183-14		5310-00-080-6004	34	4
				37	19
				39	17
				44	2
				51	17
				53	22
				71	18
				87	15
				133	36
				136	39
				137	38
				140	22
				141	21
				144	4
				155	10
				156	10
				158	44
				158	50
				158	53
				161	15
162	2				
164	37				
171	24				
176	15				
177	4				

CROSS-REFERENCE INDEXES

CAGEC	PART NUMBER	PART NUMBER INDEX		FIG.	ITEM
			STOCK NUMBER		
96906	MS27183-14		5310-00-080-6004	181	26
				183	27
				209	15
96906	MS27183-15		5310-00-809-4061	26	37
				116	36
				120	2
				133	17
				148	19
				162	13
				163	9
				183	25
				205	32
96906	MS27183-16		5310-00-809-4085	133	14
96936	MS27183-17		5310-00-809-5997	160	6
				162	3
				176	22
				177	19
				178A	34
96906	MS27183-18		5310-00-809-5998	23	7
				44	32
				52	7
				118	15
				133	43
				149	29
				164	17
				172	2
				179	11
				180	11
				181	23
96906	MS27183-19		5310-00-809-3079	20	11
				44	27
				160	15
96906	MS27183-23		5310-00-809-8533	17	5
				154	30
				160	4
96906	MS27183-25		5310-00-809-8540	16	29
				157	23
96906	MS27183-27		5310-00-809-8541	155	24
				157	17
96906	MS27183-41		5310-00-765-3197	71	13
96906	MS27183-42		5310-00-014-5850	94	35
				95	33
96906	MS27183-5		5310-00-983-8483	166	18
96906	MS27183-6		5310-00-082-1404	33	23
				118	39
96906	MS27183-8		5310-00-809-8546	30	2
				31	15
				74	24
96906	MS27369G2160			193	4
96906	MS27769-1		4730-00-277-6352	27	16
96906	MS27769U7		4730-00-287-3714	119	1

CROSS-REFERENCE INDEXES

CAGEC	PART NUMBER	PART NUMBER INDEX		FIG.	ITEM
			STOCK NUMBER		
96906	MS27769U7		4730-00-287-3714	119	3
96906	MS27952-33		5310-01-036-8530	128	35
96906	MS27952-7		5310-00-088-8513	169	7
96906	MS27977-8		5325-00-117-4803	179	8
96906	MS28063-1		6685-00-580-0935	128	3
96906	MS28741-8-0120			17	11
96906	MS28741-8-0134		4720-00-420-4396	17	38
96906	MS28741-8-0300		4720-00-461-9797	17	1
96906	MS28759E0120		4720-00-160-9136	199	3
96906	MS28760-4		4730-00-541-4252	199	4
96906	MS28775-021		5330-00-631-1341	77	3
96906	MS28775-110		5330-00-585-6663	33	10
				132	11
96906	MS28775-112		5330-00-599-2934	132	3
96906	MS28775-119		5330-00-752-7534	62	12
				71	25
96906	MS28775-210		5330-00-292-0570	202	35
96906	MS28775-212		5330-00-579-8156	202	34
96906	MS28775-214		5330-00-579-3163	30	14
				31	20
96906	MS28775-222		5330-00-297-9990	130	13
96906	MS28775-266		5330-01-075-2185	144	40
96906	MS28778-10		5330-00-285-9842	57	12
96906	MS28778-4		5330-00-805-2966	27	3
96906	MS28778-5		5330-00-833-7491	27	23
96906	MS28882A-4		4820-00-835-9814	159	20
96906	MS29512-04		5330-00-263-8028	159	19
96906	MS29513-116		5330-00-248-3850	37	13
96906	MS29513-125			38	3
96906	MS29513-251		5330-00-599-3071	165	23
96906	MS3106R-14S-2S			98	54
96906	MS3106R10SL3S		5935-00-813-4716	92	10
96906	MS3108R12-5S		5935-00-878-2754	96	43
96906	MS3108R16-12S		5935-00-878-9916	101	12
96906	MS3115-8A		5935-00-869-4885	71	30
96906	MS3367-1-9		5975-00-074-2072	27	25
96906	MS3367-6-9		5975-00-133-8696	103	17
96906	MS3456L10SL4S		5935-00-929-5164	106	33
				108	10
96906	MS3456W10SL4S		5935-00-509-6194	92	2
				106	29
96906	MS3456W18-11S		5935-01-035-5139	99	2
96906	MS3476W8-33S		5935-01-132-1570	96	48
96906	MS35190-290		5305-00-954-3937	51	1
96906	MS35190-293		5305-00-958-5248	75	1
96906	MS35191-292		5305-00-988-9106	53	1
				53	6
96906	MS35191-320		5305-00-957-2645	51	21
96906	MS35206-214		5305-00-993-0190	71	29
96906	MS35206-225		5305-00-984-4982	204	18
96906	MS35206-226		5305-00-984-4983	80	29

CROSS-REFERENCE INDEXES

CAGEC	PART NUMBER	PART NUMBER INDEX		FIG.	ITEM
			STOCK NUMBER		
96906	MS35206-227		5305-00-984-4984	83	13
				103	5
96906	MS35206-228		5305-00-984-4988	62	30
				80	15
96906	MS35206-229		5305-00-984-4989	80	4
96906	MS35206-231		5305-00-889-3001	21	13
96906	MS35206-232		5305-00-984-4992	73	8
96906	MS35206-241		5305-00-984-6189	62	27
				68	16
				103	22
				178A	7
96906	MS35206-242		5305-00-889-3002	81	9
				82	12
				103	7
				114	3
				178A	27
96906	MS35206-243		5305-00-984-6191	73	5
				81	11
				82	17
96906	MS35206-245		5305-00-984-6193	61	7
				62	40
				68	22
				71	15
				77	6
				89	10
96906	MS35206-246		5305-00-984-6194	83	21
96906	MS35206-247		5305-00-984-6195	61	15
				63	29
				209	11
96906	MS35206-251		5305-00-984-6199	86	7
96906	MS35206-261		5305-00-984-6208	61	13
96906	MS35206-263		5305-00-984-6210	74	2
96906	MS35206-265		5305-00-984-6212	74	23
96906	MS35206-269		5305-00-984-6216	39	20
96906	MS35206-280		5305-00-988-1724	48	17
96906	MS35206-282		5305-00-988-1726	175	23
96906	MS35207-215		5305-00-958-4346	60	1
96906	MS35207-242		5305-00-958-4357	18	16
				19	13
96906	MS35207-247		5305-00-958-0340	63	32
96906	MS35207-260		5305-00-088-9044	63	31
				183	22
96906	MS35207-261		5305-00-990-6444	173	24
96906	MS35207-263		5305-00-989-7434	83	45
				134	36
96906	MS35207-264		5305-00-989-7435	62	38
96906	MS35207-265		5305-00-993-1848	164	1
96906	MS35207-267		5305-00-993-1851	16	24
				42	24
				43	9
				60	5

CROSS-REFERENCE INDEXES

CAGEC	PART NUMBER	PART NUMBER INDEX		FIG.	ITEM
			STOCK NUMBER		
96906	MS35207-267		5305-00-993-1851	208	6
96906	MS35207-279		5305-00-993-2463	165	20
96906	MS35265-30		5305-00-579-2139	74	11
96906	MS35265-43		5305-00-614-3423	68	2
				103	20
				88A	1
96906	MS35265-45		5305-00-543-2752	89	4
				205	10
				206	7
96906	MS35265-63		5305-00-614-0274	89	3
				90	2
96906	MS35265-64		5305-00-614-0245	30	1
				31	14
96906	MS35266-45		5305-00-900-0570	63	33
				88A	4
96906	MS35266-63		5305-00-614-3246	114	21
96906	MS35266-70		5305-00-655-6556	36	26
96906	MS35266-87		5305-00-824-2281	114	18
96906	MS35273-44		5305-00-226-7222	205	10
				206	7
96906	MS35291-061		5305-00-543-2419	44	38
				182	14
				185	4
96906	MS35308-305		5305-00-688-2020	156	3
96906	MS35333-37		5310-00-579-0079	83	14
96906	MS35333-38		5310-00-559-0070	18	15
				19	12
				61	6
				62	28
				68	15
				71	12
				114	2
				178A	29
96906	MS35333-39		5310-00-576-5752	74	19
				170	13
				183	21
				178A	16
96906	MS35333-40		5310-00-550-1130	63	12
				71	8
				73	11
				76	8
				85	6
				90	8
				159	13
				202	39
96906	MS35333-41		5310-00-167-0721	22	35
				24	36
				89	20
96906	MS35333-42		5310-00-595-7237	78	3
96906	MS35333-71		5313-00-616-3555	204	19
96906	MS35335-29		5310-00-616-3554	60	2

CROSS-REFERENCE INDEXES

CAGEC	PART NUMBER	PART NUMBER INDEX		FIG.	ITEM
			STOCK NUMBER		
96906	MS35335-30		5310-00-209-0788	80	5
96906	MS35335-31		5310-00-596-7693	73	17
				83	20
				209	16
				178A	6
96906	MS35335-32		5310-00-596-7691	83	43
				180	17
				182	20
96906	MS35335-33		5310-00-209-0786	21	36
				43	29
				48	35
				73	15
				78	10
				100	22
				103	16
				159	4
				165	19
				176	24
				177	27
				210	14
96906	MS35335-34		5310-00-514-6674	72	3
				90	3
				185	10
				203	21
				207	12
				209	21
96906	MS35335-35		5310-00-627-6128	87	1
				103	3
				107	14
				118	53
				149	12
				155	31
				158	45
				158	51
				163	16
				179	15
				182	15
				209	14
96906	MS35335-38		5310-00-616-6354	20	12
96906	MS35335-39		5310-00-800-0695	33	13
				133	9
				134	10
96906	MS35335-40		5310-00-275-3683	17	6
96906	MS35335-58		5310-00-209-1366	46	17
				47	32
96906	MS35336-27		5310-00-194-9211	51	2
				53	2
				53	7
				75	2
96906	MS35336-39		5310-00-194-9213	51	22
96906	MS35338-101		5310-00-184-8970	74	14

CROSS-REFERENCE INDEXES

CAGEC	PART NUMBER	PART NUMBER INDEX		FIG.	ITEM
			STOCK NUMBER		
96906	MS35338-139		5310-00-933-8121	23	23
				166	13
96906	MS35338-140		5310-00-974-6623	23	19
96906	MS35338-40		5310-00-543-2410	71	28
96906	MS35338-41		5310-00-045-4007	21	12
				62	35
				73	7
				74	7
				103	4
96906	MS35338-42		5310-00-045-3299	61	17
				62	41
				63	19
				68	1
				77	7
				80	20
				81	10
				82	11
				86	8
				89	6
				103	d
				205	11
				206	6
				209	10
				88A	2
96906	MS35338-43		5310-00-045-3296	36	27
				39	21
				61	11
				62	37
				63	16
				74	3
				89	8
				90	5
				94	36
				95	34
				114	22
				134	37
				164	2
				173	25
				202	11
969064	MS35338-44		5310-00-582-5965	17	16
				19	16
				31	7
				32	14
				33	32
				34	17
				35	6
				37	4
				39	7
				40	2
				44	29
				47	9

CROSS-REFERENCE INDEXES

CAGEC	PART NUMBER	PART NUMBER INDEX		FIG.	ITEM
			STOCK NUMBER		
96906	MS35338-44		5310-00-582-5965	51	9
				52	2
				53	15
				58	2
				61	2
				71	17
				73	2
				78	5
				83	35
				89	22
				90	20
				91	10
				100	2
				103	10
				114	19
				125	5
				134	41
				142	19
				155	49
				160	10
				162	21
				166	20
				175	24
				181	38
				182	8
				183	16
				202	8
	203	24			
	209	24			
	210	10			
	178A	4			
96906	MS35338-45		5310-00-407-9566	2	4
				21	41
				22	4
				23	28
				24	4
				30	9
				31	2
				35	10
				40	11
				72	2
				122	22
				165	10
				170	28
				170	31
				173	3
				175	14
				185	9
96906	MS35338-46		5310-00-637-9541	187	15
				1	15
				22	32

CROSS-REFERENCE INDEXES

CAGEC	PART NUMBER	PART NUMBER INDEX		FIG.	ITEM
			STOCK NUMBER		
96906	MS35338-46		5310-00-637-9541	24	33
				34	24
				39	18
				44	10
				51	16
				53	21
				71	19
				81	12
				82	5
				87	14
				94	7
				95	7
				115	18
				116	38
				147	16
				158	36
				161	13
				162	19
				172	16
				174	16
	175	28			
	176	2			
	177	15			
	179	10			
	181	27			
	183	24			
	185	5			
	205	40			
96906	MS35338-47		5310-00-209-0965	36	9
96906	MS35338-48		5310-00-584-5272	2	7
				118	13
				149	10
				160	13
				164	12
				166	3
				172	4
				180	4
				181	4
				183	7
96906	MS35338-50		5310-00-820-6653	1	2
				154	34
				158	10
96906	MS35338-51		5310-00-584-7888	2	28
				160	3
				161	6
				162	8
96906	MS35338-52		5310-00-754-2005	151	19
96906	MS35338-53		5310-00-584-7889	2	10
96906	MS35338-63		5310-00-274-8715	115	13
				118	36
				170	18

CROSS-REFERENCE INDEXES

CAGEC	PART NUMBER	PART NUMBER INDEX		FIG.	ITEM			
			STOCK NUMBER					
96906	MS35338-65		5310-00-011-5093	118	8			
				136	21			
				140	21			
				141	20			
				144	3			
				155	9			
				156	11			
				158	3			
				164	7			
				171	25			
		96906		MS35338-67		5310-00-011-6121	118	56
							138	12
							142	24
							143	2
	150		10					
	154		6					
	158		58					
	164		18					
	171		17					
	154		15					
96906	MS35338-70	5310-00-011-6124	154	15				
96906	MS35338-72	5310-00-013-1074	155	23				
96906	MS35338-8	5310-00-261-7340	122	2				
96906	MS35338-98	5310-00-184-8977	74	16				
96906	MS35338-99	5310-00-576-0546	206	6				
96906	MS35340-44	5313-00-682-5930	202	37				
96906	MS35340-48	5310-00-834-7606	135	2				
			136	2				
			137	2				
			138	15				
			144	41				
96906	MS35340-50	5310-00-045-5001	152	2				
96906	MS35340-52	5310-00-926-5884	138	23				
96906	MS35425-37	5310-00-515-9267	182	19				
96906	MS35425-70	5310-01-064-8787	187	4				
96906	MS35425-74	5310-01-088-2490	163	11				
96906	MS35446-7	5940-00-808-9212	94	10				
			95	10				
			82	9				
96906	MS35478-1683	6240-00-044-6914	83	32				
96906	MS35478-1691	6240-00-295-2668	80	18				
96906	MS35489-16	5325-00-276-6089	49	7				
96906	MS35489-27	5325-00-290-1960	91	1				
96906	MS35489-48	5325-00-174-9332	18	9				
96906	MS35648-7	5340-00-559-7543	140	2				
96906	MS35649-202	5310-00-934-9758	61	10				
			89	9				
			90	6				
			94	37				
			95	35				
			180	18				
			178A	15				

CROSS-REFERENCE INDEXES

CAGEC	PART NUMBER	PART NUMBER INDEX		FIG.	ITEM
			STOCK NUMBER		
96906	MS35649-262		5310-00-934-9747	74	6
96906	MS35649-264		5310-00-934-9761	46	18
				47	33
96906	MS35649-265T		5310-00-410-3016	74	17
96906	MS35649-282		5310-00-934-9757	61	18
				71	11
				86	9
				89	7
				178A	28
96906	MS35650-302		5310-00-934-9751	63	17
				202	12
96906	MS35650-3255T		5310-00-437-8523	74	13
96906	MS35650-342		5310-00-934-9734	60	3
96906	MS35650-382		5310-00-934-9754	18	14
				19	11
				63	18
				88A	7
96906	MS35670-34		4820-01-070-7670	135	41
				136	40
				137	39
				142	6
				144	43
96906	MS35674-40		5315-00-080-7090	173	15
96906	MS35674-41		5315-00-062-5417	173	21
96906	MS35677-13		5315-00-849-3971	158	11
96906	MS35677-24		5315-00-854-8709	175	5
96906	MS35690-1004			154	36
96906	MS35690-524		5310-00-723-2737	122	21
96906	MS35691-1		5310-00-851-2674	134	22
				150	13
96906	MS35691-13		5310-00-853-9335	33	7
				44	15
				45	6
				115	24
				170	30
96906	MS35691-17		5310-00-851-2682	44	39
				128	27
96906	MS35691-21		5310-00-975-2075	33	1
				116	17
				118	55
				148	2
				149	3
				150	3
				170	39
				171	22
				175	32
				203	19
96906	MS35691-27		5310-00-897-6080	124	4
96906	MS35691-29		5310-00-835-2036	128	37
96906	MS35691-33		5310-00-834-8732	118	12
				164	40

CROSS-REFERENCE INDEXES

CAGEC	PART NUMBER	PART NUMBER INDEX		FIG.	ITEM
			STOCK NUMBER		
96906	MS35691-33		5310-00-834-8732	169	5
96906	MS356SI-37		5310-00-834-8734	200	8
96906	MS35691-45		5310-00-839-2066	130	29
96906	MS35691-5		5310-00-971-1989	118	5
96906	MS35691-53		5310-00-835-2037	33	12
				133	8
				134	9
96906	MS35691-61		5310-00-842-1190	203	10
96906	MS35692-14		5310-00-401-0825	54	10
96906	MS35692-17		5310-00-842-1211	116	35
				133	15
				148	20
				176	16
				177	3
96906	MS35692-37		5310-00-842-1490	44	31
				149	30
96906	MS35692-5		5310-00-840-6151	171	31
96906	MS35692-57		5310-00-850-6881	142	27
				143	5
96906	MS35692-77		5310-00-070-1902	151	7
96906	MS35743-18		5320-01-164-1661	176	27
				176	27
				177	24
96906	MS35744-19		5320-01-019-3262	176	29
96906	MS35751-125		5306-00-159-5578	180	28
				181	7
96906	MS35756-5		5315-00-616-5515	44	41
96906	MS35763-833		5306-00-145-0876	56	2
				160	17
96906	MS35764-1291		5306-01-056-5440	176	19
				177	21
96906	MS35764-231		5306-01-064-5440	120	1
96906	MS35769-21		5330-00-514-3289	124	1
96906	MS35769-47		5330-00-269-2844	4	2
96906	MS35771-26		3120-00-984-5183	133	30
96906	MS35782-1		4820-00-684-0880	36	18
96906	MS35783-1		4820-00-275-2224	159	2
96906	MS35810-3		5315-00-754-0848	44	13
				134	18
96906	MS35810-4		5315-00-815-8840	170	37
				171	33
96906	MS35812-3		5340-00-057-3537	44	14
96906	MS35812-4		5340-00-985-0823	170	38
				171	21
96906	MS35822-150		5340-01-054-6091	BULK	1
				178A	22
96906	MS35842-10		4730-00-908-3195	159	9
96906	MS35842-11		4730-00-908-3194	18	5
				19	7
				159	7
96906	MS35842-13		4730-00-909-8627	6	25

CROSS-REFERENCE INDEXES

CAGEC	PART NUMBER	PART NUMBER INDEX		FIG.	ITEM
			STOCK NUMBER		
96906	MS35842-13		4730-00-909-8627	23	16
				47	5
				185	2
96906	MS35842-15		4730-00-908-6293	182	29
96906	MS35842-16		4730-00-908-6294	46	9
96906	MS35910-1			42	4
			5310-00-982-6539	43	20
96906	MS35914-110		5340-00-616-5017	53	19
96906	MS35916-2		6680-00-825-2076	202	13
96906	MS35934-1		4820-00-541-3541	39	5
96906	MS39021-2		6680-00-933-3599	202	10
96906	MS39061-1		5930-00-296-6318	61	8
				62	9
96906	MS39061-2		5930-00-296-6319	62	2
96906	MS39061-7		5930-00-577-8841	62	10
				68	13
96906	MS39086-157		5315-00-105-4155	134	24
96906	MS39086-161		5315-00-811-5528	118	1
96906	MS39086-258		5315-00-763-2641	169	13
96906	MS39086-261		5315-00-827-2931	166	31
96906	MS39086-262		5315-00-891-3496	166	28
96906	MS39086-47		5315-00-945-0531	128	25
				134	25
96906	MS39130-27		6680-00-040-0116	202	16
96906	MS39158-7		4730-00-921-3242	207	5
93061	MS39162-3		4730-00-254-6211	206	13
96906	MS39202-18A			35	22
96906	MS39230-4		4730-00-253-4414	207	15
96906	MS39231-4		4730-00-249-3935	207	7
96906	MS39233-4		4730-00-187-7612	207	17
96906	MS45904-57		5310-00-061-0004	71	10
96906	MS45904-60		5310-00-080-9786	83	44
96906	MS45904-72		5310-00-889-2527	18	11
96906	MS45904-76		5310-00-061-1258	89	35
				209	18
96906	MS49005-12C		4730-01-017-4329	32	17
96906	MS51000-178-2		5330-01-006-2099	135	5
				137	5
96906	MS51021-32		5305-00-281-3118	205	9
				206	8
96906	MS51071-11		6680-00-112-0227	202	2
96906	MS51071-14		6680-00-798-3213	202	28
96906	MS51071-20		6680-00-507-9980	202	28
96906	MS51071-9		6680-00-089-2005	202	20
96906	MS51072-10		6680-00-695-7189	202	22
96906	MS51072-11		6680-00-914-1014	202	5
96906	MS51072-12		6680-00-545-1782	202	25
96906	MS51072-14		6680-00-507-9977	202	31
96906	MS51072-20		3040-01-165-1555	202	31
96906	MS51073-1		6220-00-337-7463	78	9
96906	MS51085-1		2910-00-025-3493	38	1

CROSS-REFERENCE INDEXES

CAGEC	PART NUMBER	PART NUMBER INDEX		FIG.	ITEM
			STOCK NUMBER		
96906	MS51095-303		5305-00-941-3618	52	18
96906	MS51095-306L		5306-01-011-1706	118	49
96906	MS51095-307		5305-00-916-6465	29	1
96906	MS51095-333		5305-00-753-4249	18	1
				19	3
				114	23
96906	MS51095-343		5306-01-045-6548	32	10
96906	MS51096-59		5305-00-912-5113	10	31
				143	9
				182	17
96906	MS51113-1		5930-00-307-8856	62	16
96906	MS51329-1		6220-00-669-5623	82	6
96906	MS51330-1		6220-00-337-6471	81	1
96906	MS51500A4		4730-00-289-0383	199	7
96906	MS51500A4-4S		4730-00-837-7073	3	6
				36	30
96906	MS51500A4S		4730-00-842-1766	57	15
96906	MS51500A5-4S		4730-00-020-9973	198	7
96906	MS51500A6		4730-00-995-1559	9	6
96906	MS51500A8-12S		4730-00-627-2017	57	18
96906	MS51505A4		4730-00-993-7764	16	6
96906	MS51512A4			57	10
96906	MS51521A6		4730-00-618-5372	9	1
96906	MS51525A4		4730-01-007-5232	27	2
96906	MS51529A4		4730-00-116-6686	13	8
96906	MS51811-17		4730-00-541-7524	40	20
96906	MS51811-8		4730-00-402-9534	125	12
96906	MS51814-3		4730-00-004-8101	39	12
				40	24
96906	MS51815-1		4730-00-944-7049	43	13
96906	MS51815-12		4733-00-421-9400	34	13
				34	22
				40	19
96906	MS51815-3		4730-00-096-8756	39	24
				125	2
96906	MS51815-6		4730-00-127-4461	20	25
96906	MS51815-8		4730-01-003-6044	47	39
				123	1
96906	MS51817-3		4730-00-278-4651	183	14
96906	MS51817-5		4730-01-036-5064	20	34
96906	MS51817-7		4730-00-561-7046	34	19
96906	MS51819-18		4730-00-277-8753	35	20
96906	MS518193		4730-00-003-5919	39	4
96906	MS51819-37		4730-01-035-7544	20	16
				125	14
96906	MS51819-9			17	19
96906	MS51820-6P		4730-00-993-5002	47	36
				123	3
96906	MS51823-3		4730-00-038-7015	43	49
96906	MS51823-5		4730-00-025-7508	33	9
96906	MS51824-3		4730-00-497-5324	39	22

CROSS-REFERENCE INDEXES

CAGEC	PART NUMBER	PART NUMBER INDEX		FIG.	ITEM
			STOCK NUMBER		
96906	MS51824-3		4730-00-497-5324	125	7
96906	MS51825-3A		4730-00-004-4265	43	48
96906	MS51840-26		5365-00-674-6831	132	4
96906	MS51849-65		5305-01-006-2052	170	12
96906	MS51849-75		5305-01-006-2053	180	16
96906	MS51849-77		5305-01-005-6715	182	23
96906	MS51849-78		5305-00-240-6668	94	34
				95	32
96906	MS51853-9		4730-00-100-3275	130	28
				193	3
96906	MS51855-9		4730-00-689-1236	20	8
96906	MS51860-53		4730-00-466-7467	36	8
96906	MS51860-55		4730-00-375-6403	20	13
96906	MS51861-12		5305-00-140-8001	209	5
96906	MS51864-104-16		5307-01-006-5515	22	40
				24	41
96906	MS51873-13		4730-00-087-9531	183	11
96906	MS51887-1Z		4733-01-117-5374	144	38
96906	MS51890-5		4730-01-100-0753	125	16
96906	MS51910-15-2		5330-01-006-2098	140	8
96906	MS51912-2-9		5330-00-978-7353	144	36
96906	MS51920-1-2		5333-01-041-2003	140	30
96906	MS51922-1		5310-00-088-1251	128	1
				187	9
96906	MS51922-14		5310-00-927-3877	166	8
96906	MS51922-17		5310-00-087-4652	37	15
96906	MS51922-21		5310-00-959-1488	34	10
96906	MS51922-33		5313-00-225-6993	161	3
96906	MS51922-61		5310-00-832-9719	2	2
				203	13
96906	MS51922-68		5310-00-225-6409	2	13
96906	MS51923-204		5315-01-046-5604	204	23
96906	MS51923-450		5315-00-236-1275	166	7
96906	MS51930-1		5340-00-143-8861	158	20
				158	26
96906	MS51932-29		5315-00-177-0820	164	30
96906	MS51932-7		5315-00-965-6802	164	44
96906	MS51938-6		5340-00-902-0426	203	1
				205	12
				206	9
96906	MS51939-1		5340-00-764-2334	176	28
				176	28
				177	25
96906	MS51943-36		5310-00-814-0672	24	19
96906	MS51943-44		5310-00-241-6664	145	6
96906	MS51943-48			146	4
96906	MS51952-1		4730-00-053-0266	130	7
96906	MS51953-73B		4730-00-278-3561	207	8
96906	MS51953-81B		4730-00-278-4161	207	2
96906	MS51955-43		5305-00-058-0771	128	28
96906	MS51957-28		5305-00-054-6652	46	13

CROSS-REFERENCE INDEXES

CAGEC	PART NUMBER	PART NUMBER INDEX		FIG.	ITEM
			STOCK NUMBER		
96906	MS51957-28		5305-00-054-6652	47	1
96906	MS51957-62		5305-00-050-9228	178A	18
96906	MS51960-30		5305-00-774-9651	166	23
96906	MS51964-49		5305-00-724-6798	203	29
96906	MS51967-2		5310-00-761-6882	35	7
				71	16
				76	1
				90	30
				91	9
				100	21
				103	9
				103	18
				181	39
				183	17
				203	23
				210	12
96906	MS51967-26		5310-00-880-8186	151	18
96906	MS51967-3		5310-00-905-0762	63	14
96906	MS51967-5		5310-00-880-7744	187	16
96906	MS51967-8		5310-00-732-0558	89	28
				147	15
				161	12
				162	18
				163	17
				164	6
				179	9
				205	31
96906	MS51968-2		5310-00-768-0319	40	16
				115	14
				160	11
				162	24
				182	7
96906	MS51968-29		5310-00-762-6239	2	20
96906	MS51968-3		5310-00-913-7020	31	6
96906	MS51968-5		5310-00-880-7746	22	5
				24	5
				40	10
				165	11
				173	4
				175	13
96906	MS51968-8		5310-00-732-0559	22	33
				24	34
				34	23
				118	7
				174	15
				175	27
96906	MS51972-1		5310-00-905-1691	166	12
96906	MS51973-56		5305-00-728-6283	150	14
96906	MS51975-4		5305-00-914-3817	214	9
96906	MS51975-5		5305-00-940-9448	214	8
96906	MS51982-33		5305-00-717-6928	205	9

CROSS-REFERENCE INDEXES

CAGEC	PART NUMBER	PART NUMBER INDEX		FIG.	ITEM
			STOCK NUMBER		
96906	MS51982-33		5305-00-71 7-6928	206	8
96906	MS51988-7		5310-00-930-8214	160	5
				161	11
				162	6
				176	21
				177	18
				178A	33
96906	MS52000-8		5330-00-641-4336	88A	5
96906	MS52000-9		5330-00-827-2813	74	9
96906	MS52104C4-0074		4720-00-475-3435	16	3
96906	MS52104C4-0090		4720-01-009-5833	16	16
96906	MS52116-12		6680-01-142-6221	202	22
96906	MS521301A212P		4720-00-985-1293	23	17
96906	MS52149-1		6140-01-210-1964	87	12
96906	MS53001-1		2590-00-735-4063	75	5
96906	MS53022-1		6240-00-047-4097	83	1
96906	MS53047-1			81	2
				82	7
96906	MS53099-2		6680-00-462-2252	202	27
96906	MS75004-1		5940-00-549-6581	87	11
96906	MS75004-2		5940-00-549-6583	87	9
96906	MS75063-1		5930-00-755-0761	130	8
96906	MS8005E076C		4720-00-590-5249	57	9
96906	MS8005E086E180		4720-01-030-1057	42	23
96906	MS8005E140A		4720-01-336-7474	36	29
96906	MS8005E160E270		4720-01-053-2019	36	41
96906	MS8005E212C		4720-01-033-8526	57	1
96906	MS8005E230F135		4720-01-053-2018	36	12
96906	MS8005E284C		4720-00-459-2835	9	18
96906	MS8005H147C		4720-01-098-0829	57	14
96906	MS8005H237F090		4720-01-097-4732	57	3
96906	MS87006-13		4030-00-780-9350	22	15
				24	16
96906	MS87006-3		4030-00-270-5436	27	13
				30	6
				31	26
96906	MS87006-33		4030-00-948-7315	155	38
96906	MS87006-51		4030-00-930-3154	158	18
				158	28
				176	33
				177	13
96906	MS9025-15		5340-00-051-2671	32	16
96906	MS9025-24		5343-00-494-2528	210	5
96906	MS90376-22R		5340-00-437-6461	103	19
				88A	6
96906	MS9048-112		5315-00-584-9221	157	24
96906	MS9068-013		5330-00-724-7902	27	20
96906	MS9068-018		5330-00-724-5541	27	19
96906	MS9068-038		5330-00-180-9951	27	18
96906	MS90725-1		5305-00-068-0498	73	10
96906	MS90725-109		5305-00-044-4153	172	5

CROSS-REFERENCE INDEXES

CAGEC	PART NUMBER	PART NUMBER INDEX		FIG.	ITEM
			STOCK NUMBER		
96906	MS90725-186		5305-00-050-4212	162	9
96906	MS90725-215		5305-00-929-4041	151	23
96906	MS90725-3		5305-00-068-0500	61	21
				89	21
				90	22
				91	13
				100	1
				103	15
				125	4
				159	14
				210	20
96906	MS90725-31		5306-00-225-8496	22	34
				24	35
				207	11
				207	21
96906	MS90725-33		5306-00-225-8498	21	47
				23	29
96906	MS90725-4		5305-00-225-3838	35	1
				90	21
				100	14
				134	45
				178A	12
96906	MS90725-5		5305-00-068-0501	21	37
				100	6
				103	12
				202	9
				209	25
				210	13
96906	MS90725-6		5305-00-068-0502	58	1
				71	36
				73	1
				78	8
				100	19
				103	11
				118	37
				181	31
				183	19
				202	38
				178A	3
96906	MS90725-69		5305-00-269-3219	136	38
				137	37
				140	20
				141	19
				144	2
96906	MS90726-109		5305-00-226-7761	150	9
				164	11
96906	MS90726-113		5305-00-725-4183	164	19
96906	MS90726-3		5305-00-068-0504	31	10
				43	28
				176	23
				177	28

CROSS-REFERENCE INDEXES

CAGEC	PART NUMBER	PART NUMBER INDEX		FIG.	ITEM
			STOCK NUMBER		
96906	MS90726-31		5306-00-225-9086	6	34
				203	22
96906	MS90726-33		5306-00-225-9088	89	34
				90	15
96906	MS90726-34		5306-00-225-9089	30	8
				31	1
				40	6
96906	MS90726-36		5305-00-225-9391	36	16
				89	2
				90	26
96906	MS90726-37		5305-00-225-9092	18	7
96906	MS90726-38		5306-00-225-9093	15	16
96906	MS90726-40		5306-00-225-9095	210	1
96906	MS90726-52		5306-00-225-9107	36	34
96906	MS90726-60		5305-00-269-2803	26	35
				34	9
				87	2
96906	MS90727-10		5305-00-267-8954	45	7
				71	9
				159	23
				182	11
96906	MS90727-107L		5306-01-113-9748	133	23
96906	MS90727-110		5305-00-719-5209	2	5
96906	MS90727-111		5305-00-719-5219	138	13
				142	23
				143	1
96906	MS90727-112		5305-00-725-0154	2	6
				138	14
96906	MS90727-12		5305-00-267-8956	33	6
96906	MS90727-13		5305-00-267-8957	182	12
96906	MS90727-160		5305-00-726-2543	152	1
96906	MS90727-161		5305-00-726-2544	1	4
				146	8
96906	MS90727-162		5305-00-727-2283	1	1
96906	MS90727-2L		5306-01-156-5436	130	19
96906	MS90727-20		5305-00-267-8964	35	27
96906	MS90727-211		5305-00-022-3843	138	22
96906	MS90727-240		5305-00-022-3870	2	8
96906	MS90727-3		5305-00-267-8952	19	15
				32	15
96906	MS90727-3L		5306-01-114-3609	130	32
96906	MS90727-30		5306-00-051-4072	35	9
96906	MS90727-32		5306-00-050-1238	2	3
				47	15
				89	13
				90	24
				173	7
				185	8
				209	22
96906	MS90727-32L		5306-01-105-7199	134	33
96906	MS90727-33		5305-00-051-4075	8	8

CROSS-REFERENCE INDEXES

CAGEC	PART NUMBER	PART NUMBER INDEX		FIG.	ITEM
			STOCK NUMBER		
96906	MS90727-33		5305-00-051-4075	9	25
				42	34
				43	25
96906	MS90727-34		5305-00-051-4076	6	28
96906	MS90727-35		5306-00-051-4077	90	4
96906	MS90727-39		5306-00-051-4081	15	7
				20	32
96906	MS90727-4		5305-00-068-0512	27	7
				34	18
				39	6
				40	1
				134	42
96906	MS90727-42		5306-00-051-4084	8	11
96906	MS90727-48		5306-00-051-4090	36	37
96906	MS590727-5		5305-00-267-8953	35	14
				53	17
				61	1
				90	7
				133	2
				149	6
96906	MS90727-58		5305-00-269-3234	166	21
				1	16
				34	27
				179	16
				182	25
96906	MS90727-59		5305-00-269-3235	116	37
96906	MS90727-6		5306-00-068-0513	20	18
				47	8
				83	34
96906	MS90727-60		5305-00-269-3236	51	20
				53	20
				155	20
96906	MS90727-62		5305-00-269-3238	39	19
				51	15
				174	21
96906	MS90727-63		5305-00-269-3239	5	16
				56	8
				59	11
				155	15
96906	MS90727-64		5305-00-269-3240	44	9
				54	5
				118	10
				150	8
96906	MS90727-69		5305-00-269-3245	54	4
96906	MS90727-7		5306-00-068-0514	20	2
				52	22
				160	25
				162	23
96906	MS90727-8		5305-00-068-0515	44	33
				85	7
				118	9

CROSS-REFERENCE INDEXES

CAGEC	PART NUMBER	PART NUMBER INDEX		FIG.	ITEM
			STOCK NUMBER		
96906	MS90727-8		5305-00-068-0515	160	20
				162	20
96906	MS90728-1L		5306-01-112-8683	130	2
96906	MS90728-107		5305-00-732-0512	142	3
96906	MS90728-112		5305-00-071-2068	135	1
				136	1
				137	1
				161	2
				183	8
96906	MS90728-113		5305-00-071-2069	154	5
				172	1
				180	8
				180	9
				181	24
				181	41
96906	MS90728-114		5305 -00-071-2070	157	11
				158	59
				166	2
				171	16
				180	13
				181	34
96906	MS90728-116		5305-00-071-2072	160	14
96906	MS90728-136		5305-00-716-7356	140	11
				141	10
96906	MS90728-16		5305-00-071-2513	76	7
				210	6
96906	MS90728-163		5305-00-724-7221	144	42
96906	MS90728-164		5305-00-724-7222	142	29
96906	MS90728-165		5305-00-724-7223	22	24
				24	24
96906	MS90728-183		5305-00-947-4352	160	2
				162	9
96906	MS90728-185		5305-00-900-1118	161	7
96906	MS90728-189		5305-00-922-7994	155	34
96906	MS90728-2		5305-00-071-2507	33	31
				159	3
96906	MS90728-239		5305-00-916-6467	155	22
96906	MS90728-29		5306-00-226-4822	23	20
96906	MS90728-3		5305-00-071-2506	48	29
				142	20
96906	MS90728-31		5306-00-226-4824	21	42
96906	MS90728-32		5306-00-226-4825	158	30
96906	MS90728-32L		5306-01-114-5135	134	34
96906	MS590728-35		5306-00-226-4828	170	29
96906	MS90728-36		5306-00-226-4829	187	11
96906	MS90728-48		5306-00-226-4841	72	1
96906	MS90728-5		5305-00-068-7837	63	10
				128	11
				210	27
96906	MS90728-5L		5306-01-112-4341	128	8
96906	MS90728-55		5305-00-802-2764	34	3

CROSS-REFERENCE INDEXES

CAGEC	PART NUMBER	PART NUMBER INDEX		FIG.	ITEM
			STOCK NUMBER		
96906	MS90728-57		5305-00-721-5492	103	2
				149	13
				155	32
96906	MS90728-59L		5306-01-112-8682	130	20
96906	MS90728-6		5305-00-068-0508	23	24
				51	31
				170	19
				210	9
96906	MS90728-60L		5306-01-114-0963	128	40
96906	MS90728-61		5305-00-543-2419	178A	35
96906	MS90728-62		5305-00-068-5117	1	39
				89	31
				115	17
				116	40
				122	1
				155	27
				160	24
				161	16
				162	26
96906	MS90728-62L		5306-01-112-8681	128	23
96906	MS90728-64		5305-00-725-2317	44	38
				116	42
				136	20
				144	24
				156	12
				162	4
				164	36
				179	13
96906	MS90728-65		5305-00-821-3869	37	20
				155	45
				158	40
				164	10
				205	39
96906	MS90728-66		5305-00-782-9489	44	38
				155	8
96906	MS90728-67		5305-00-638-8920	158	37
96906	MS90728-7		5305-00-071-2505	58	5
				73	13
				78	4
96906	MS90728-8		5305-00-225-3843	37	3
				44	28
				51	8
				52	1
				71	22
				155	50
96906	MS90728-9		5305-00-225-3842	203	26
96906	MS91528-3F2B		5355-00-579-1210	78	1
96906	MS9193-04		4730-00-959-5930	9	20
				13	6
96906	MS9320-10		5310-00-194-0637	43	30
				128	2

CROSS-REFERENCE INDEXES

CAGEC	PART NUMBER	PART NUMBER INDEX		FIG.	ITEM
			STOCK NUMBER		
96906	MS9320-10		5310-00-194-0637	130	1
				132	19
				133	6
96906	MS9320-11		5310-00-194-0636	27	11
				134	32
				147	12
				170	27
				5	14
96906	MS9320-12		5310-00-184-8974	5	17
				5	24
				128	18
				130	25
				132	44
				134	4
				47	25
96906	MS9320-14		5310-00-184-8992	133	24
				140	12
				141	11
96906	MS9320-15		5310-00-805-6758	157	13
				155	35
				103	18
96906	MS9320-17		5310-00-953-8703	100	9
				103	28
				166	17
96906	MS9350-19		5340-00-400-0002	85	11
96906	MS9350-23		5340-00-922-3380	86	1
96906	MS9843-15		5315-01-023-9285	92	50
81349	M12285/1-5		5930-00-688-9882	106	18
81349	M12285/2-7		5930-00-224-7218	108	14
81349	M13436/1-1			87	7
81349	M13486-1-14			94	15
				95	15
				106	4
				106	17
				107	4
				110	12
				192	4
				195	9
				196	9
				197	8
				6145-00-705-6674	BULK
81349	M134861-15			94	13
				95	13
				BULK	19
81349	M13486-1-3			67	3
				93	3
				106	28
				109	6
				21	34
81349	M134861-5			63	8
				64	7

CROSS-REFERENCE INDEXES

CAGEC	PART NUMBER	PART NUMBER INDEX		FIG.	ITEM
			STOCK NUMBER		
81349	M13486-1-5			65	16
				66	14
				69	5
				70	15
				94	25
				95	23
				102	8
				195	11
81349	M13486-1-7		6145-00-705-6678	BULK	20
81349	M13486/1-5			62	21
				84	3
				93	7
				106	34
			6145-00-152-6499	109	1
81349	M13486/1-9			64	11
				93	1
81349	M13486/13-1			88A	17
81349	M13516/1-1		5925-00-026-4767	21	11
				35	24
				63	13
81349	M13516/1-2		5925-00-803-4424	63	30
81349	M13516/7-7		5925-00-295-5462	74	22
60380	M20161X0H		3110-00-902-1686	115	22
81349	M23053/5-103-0			96	12
				203	15
			5970-00-812-2974	BULK	14
81349	M23053/5-108-0		5970-00-812-2967	92	54
81349	M23053/5-115-0			202	21
81349	M4109-060800C			198	2
81349	M43436-1-3		9905-00-893-3570	96	28
81349	M43436/1-1		9905-00-752-4649	21	33
				62	22
				63	6
				64	6
				65	17
				66	16
				67	2
				69	4
				70	16
				94	24
				95	22
				96	45
				97	55
				99	5
				101	18
				102	22
				104	16
				105	16
81349	M43436/1-2		9905-00-841-4445	63	7
				64	10
				64	12

CROSS-REFERENCE INDEXES

CAGEC	PART NUMBER	PART NUMBER INDEX		FIG.	ITEM
			STOCK NUMBER		
81349	443436/1-2		9905-00-841-4445	65	14
				66	10
				99	3
				101	13
				190	2
81349	M43436/1-3		9905-00-893-3570	88	9
				92	15
				94	12
				95	12
				97	45
				98	43
				101	10
				104	2
				105	5
				106	3
				106	19
				107	3
				110	11
				111	7
				112	7
81349	M43436/1-4		9905-00-945-7637	112	7
				113	7
				199	6
				88A	16
				189	2
				191	9
				192	3
				195	13
				196	10
				92	50
81349	M43436/2-1		9905-01-069-7222	92	15
81349	M43436/3-1		9905-01-013-8723	102	9
81349	M43436/5-1			199	9
81349	M81044/12-20-9			96	50
81349	M83248-1-114		5330-00-166-1063	57	5
81349	M83248/1-012		5330-00-166-0980	9	17
				13	1
81349	M83248/1-112			37	16
81349	M83248/1-327		5330-01-005-3213	6	35
81349	M85049/1-4B		5935-01-170-7869	96	44
80205	NAS1523-6Y		5330-00-003-9302	5	18
80205	NAS1523C10B		5330-01-145-6981	142	21
80205	NAS1612-8		5330-00-946-7099	132	5
81343	NAS561P3-11		5315-00-531-7259	159	26
80205	NAS561P6-12		5315-01-058-3487	204	12
80205	NAS562-5TEE4		3110-01-059-0068	165	9
83616	NYLAFLOW LM HC2-54432			125	3
00624	N50097C584		5340-00-678-6178	24	6
				187	17
				215	2

CROSS-REFERENCE INDEXES

CAGEC	PART NUMBER	PART NUMBER INDEX		FIG.	ITEM
			STOCK NUMBER		
82647	PDA-15		5925-00-553-2274	73	6
92059	PD602		5120-01-135-0846	214	6
92059	PD614		5120-01-147-1564	212	1
92059	PD625		2540-01-145-0360	212	3
92059	PD626		5340-01-145-6830	212	2
92059	PD647		5120-01-135-1059	214	11
92059	PD648I/S		7690-01-135-4847	214	12
92059	PD701		5120-01-135-0847	214	5
92059	PD703		5120-01-135-1058	214	7
77445	PWA7426-2		4030-00-408-7271	200	4
18265	P14-3304		2940-01-142-8260	21	10
				23	10
49367	P400136		5905-00-974-9305	62	15
				77	1
18265	RAX00-2354		6685-01-055-5116	22	17
55921	RCJ31		4730-00-254-6215	207	20
19207	RR-C-271			187	2
81348	RRC271		4030-00-244-6092	200	2
			4010-00-186-9412	BULK	4
81348	SAEJ517-100R6-6			BULK	13
80063	SCD539506-4		5310-00-880-5977	156	4
73134	SLS8A		3120-00-692-5337	118	23
				118	47
80063	SM-D-771480-1		5855-01-096-0871	167	1
15653	SPL51712-6		5310-01-151-2732	46	15
				47	29
78286	SS40C7A140000		4720-00-723-7397	57	11
83616	TD2-03420			42	30
				43	5
59730	TG10		5940-00-705-6710	92	22
97403	TIP01580		5310-00-763-8920	22	27
				24	27
81978	V5S55680		4810-00-487-2775	20	24
				36	48
21900	WLT1201-3		5310-00-193-7574	83	10
81348	WW-P-471AASBUB		4730-00-187-4207	142	5
81348	WW-P-471ACA8C		4730-00-018-9566	121	1
				138	24
				158	21
81348	WW-P-471ACABCB		4730-00-954-1281	144	37
81348	WW-P-471ACABDE		4730-01-107-2027	158	55
81348	WW-P-471BDQBCCA		4730-00-202-6692	3	8
81348	ZZH601GR3CL1S1ID		4720-00-200-0367	BULK	9
90940	0048735		3110-00-100-0684	135	24
				137	22
				144	19
83299	0612596-00		4730-00-908-3193	8	1
				21	27
				47	41
				118	17
				205	20

CROSS-REFERENCE INDEXES

CAGEC	PART NUMBER	PART NUMBER INDEX		FIG.	ITEM
			STOCK NUMBER		
83299	0612596-00		4730-00-908-3193	206	30
				209	2
				210	2
6N299	080551		3110-00-100-0593	136	27
				137	26
				141	18
				144	14
19207	1G00003		4210-01-276-0412	205	4
				205	8
				206	1
				206	5
59501	10-187565-1		2815-00-117-9337	42	1
77820	10-33644		5999-00-485-8954	63	27
				65	4
				66	4
				84	11
				92	7
				92	36
				92	44
				96	8
				96	24
				96	52
				97	12
				97	29
				97	41
				97	47
				98	10
				98	31
				98	38
				101	6
				102	5
				108	5
				111	13
				112	16
				191	3
				195	4
				196	12
77820	10-350954-3P		5935-00-134-0373	112	2
				113	6
77820	10-35528		5999-00-771-6523	106	9
77820	10-35918-28		5935-00-987-2944	104	14
				105	3
				111	3
77820	10-35918-36		5935-00-987-2942	112	5
				113	5
77820	10-40456-14S			92	38
77820	10-40457-12S		5975-00-522-7125	92	5
				97	50
				98	46
77820	10-40569		5999-00-090-5002	92	40
77820	10-40814-2P			92	39

CROSS-REFERENCE INDEXES

CAGEC	PART NUMBER	PART NUMBER INDEX		FIG.	ITEM
			STOCK NUMBER		
77820	10-42614-2P		5935-00-063-3564	92	37
77820	10-42617-10S		5935-00-605-9322	97	38
77820	10-42622-2S		5935-00-539-0522	96	30
				102	18
77820	10-42622-23P		5935-00-062-7450	97	16
				98	16
77820	10-42622-23S		5935-00-614-3959	108	2
77820	10-42622-7P		5935-00-062-7451	107	5
				112	11
				195	8
				196	8
				197	9
77820	10-42622-7S		5935-00-062-7446	94	33
				95	28
				101	23
77820	10-42636-35S		5935-00-107-1275	113	12
77823	10-74928-51		5935-00-107-1272	104	13
				105	4
				111	4
77820	10-74936-3		5935-00-107-1273	112	6
77820	10-87428-51P		5935-00-107-1271	105	2
77820	10-87428-51S		5935-00-134-0329	111	2
07295	100740		4730-00-900-3296	206	11
21450	103773		5315-00-010-3773	118	28
21450	104218		5320-00-205-7746	157	6
18876	10608076-1		5313-00-085-6701	22	26
				24	26
19207	10863502		2920-00-133-8104	51	32
19207	10863503		2510-00-678-3009	51	33
19207	10863504			51	34
19207	10863507			44	22
19207	10863508		5640-00-102-9929	51	11
19207	10863509		2510-00-678-3010	51	37
19207	10863512		5640-00-678-1889	51	24
19207	10863517		5340-00-792-8129	176	3
				177	16
19207	10863521		4710-00-832-9475	44	24
19207	10863522		3040-00-485-7367	44	18
19207	10863525		5340-00-678-1884	45	18
19207	10863541		2590-00-457-3309	44	19
19207	10863544		5330-00-678-4135	170	20
19207	10863579		5340-00-133-9621	181	2
19207	10863589		2590-00-974-9216	21	29
19207	10863592		3040-00-678-1799	44	21
19207	10863598		5340-00-107-4286	90	28
				91	11
19207	10863625		4730-00-678-4749	21	18
				23	14
19207	10863629		5305-00-678-6195	154	16
19207	10863630		5305-00-678-6196	154	45
19207	10863648			148	17

CROSS-REFERENCE INDEXES

CAGEC	PART NUMBER	PART NUMBER INDEX		FIG.	ITEM
			STOCK NUMBER		
19207	10863674		5340-00-133-9624	180	6
				181	6
19207	10863692		4310-00-939-7098	41	1
19207	10863696		2930-00-133-8105	51	39
19207	10863697		5330-00-678-3246	51	38
19207	10863699		6150-00-678-4224	107	1
19207	10863700		5995-00-678-4191	87	27
19207	10863713		4730-00-934-8296	11	3
19207	10863714		4730-00-934-8295	11	3
19207	10863738		5340-00-937-2538	157	14
19207	10863743		3130-00-456-1621	44	44
19207	10863745		5340-00-839-6650	44	12
19237	13863811		3040-00-457-0305	44	47
19207	10863816		5340-00-959-8422	89	32
				90	23
19207	10863819		5340-00-936-5321	2	25
19207	10863824		5306-00-678-4262	2	1
19207	10863825		5340-00-837-8905	2	27
19207	10863826		5340-00-621-1429	2	27
19207	10863827		5340-00-857-2771	1	3
19207	10863828		2805-00-857-2772	1	3
19207	10863829		3120-00-678-4232	2	22
19207	10863830		2815-00-837-8912	2	24
19207	10863831		2815-00-837-8909	2	24
19207	10863865		5340-00-891-1142	155	11
19207	10863866			155	14
19207	13863870		5330-00-678-3489	22	37
				24	38
19237	10863882		9905-00-840-4783	35	31
19207	10863885		5640-00-678-3146	53	9
19207	10863886		5340-00-226-2130	53	14
19207	10863887		5330-00-678-3144	53	18
19207	10863888		2520-00-678-3137	53	11
19207	10863889		5640-00-678-3145	53	12
19207	10863890		5340-01-145-4335	53	13
19207	10863903		2520-00-678-3138	53	11
19207	10863928		5340-00-927-3306	155	4
19207	10863929			155	7
19207	10863935		5365-00-113-8405	35	26
19207	10863936		2910-00-120-0257	32	18
19207	10863937		5355-00-084-0271	35	28
19207	10863964		5340-00-997-4524	154	46
19207	10863965		5340-00-080-7552	154	17
				154	18
19207	10863967			154	47
19207	10863970		5340-00-133-8101	52	4
19207	10863971		5330-00-678-3156	52	5
19237	10863981		5330-00-678-4179	155	25
19207	10863982		2540-00-678-4180	155	26
19207	10863983		5330-00-678-4166	158	38
19207	10863994		5310-00-655-9875	132	8

CROSS-REFERENCE INDEXES

CAGEC	PART NUMBER	PART NUMBER INDEX		FIG.	ITEM
			STOCK NUMBER		
19237	10863994		5310-00-655-9875	133	26
				150	11
19207	10864001		2990-00-678-4710	46	10
19207	10864007		5330-00-678-4712	46	11
				47	37
19207	10864012		5330-00-678-4706	114	4
19207	10864021		5340-00-837-8772	158	39
19207	10864040		5330-00-678-4181	156	8
19207	10864041		2510-00-105-9922	156	9
19207	10864042		5340-00-106-2201	156	7
19207	10864043		5340-00-927-3305	154	1
19207	10864045			154	4
19207	10864050		5995-00-678-4705	18	13
19207	10864053		5340-00-678-6763	150	16
19207	10864054		5640-00-678-3143	52	13
19207	10864056		5340-00-901-1496	52	16
19207	10864060		2520-00-937-1170	126	9
19207	10864071		5340-00-106-2209	155	3
19207	10864077		5365-00-106-2202	155	46
19207	10864078		5340-00-105-6156	155	51
19237	10864081		5340-00-678-6762	149	2
19207	10864086		5340-00-133-9622	180	10
19207	10864094		2590-00-983-6881	180	19
				181	22
19207	10864100		5340-00-105-9902	155	21
19207	10864130		5930-00-126-2470	86	2
19207	10864135		2510-00-269-4842	155	40
19207	10864146		2510-00-226-2131	154	41
19207	10864147		2510-00-115-4327	154	21
19207	10864148			154	42
19207	10864164		5330-00-678-4183	155	53
19207	10864166		6150-00-674-8736	215	12
19207	10864166-1		6150-01-172-7888	215	9
19207	10864170		5995-00-674-8738	215	11
19207	10864181		5330-00-678-4167	158	33
19207	10864205		2510-00-105-6155	154	37
19207	10864206		2510-00-105-6154	154	25
19207	10864207			154	38
19207	10864208			154	26
19207	10864225		5340-00-105-6152	155	54
19207	10864231		5330-00-678-4708	32	7
19207	10864233		5999-00-119-0861	31	13
19207	10864273		5330-00-678-4184	156	1
19207	10864274		5330-00-678-4185	156	2
19207	10864282		5340-00-105-6151	155	52
19207	10864283		5340-00-105-6150	155	47
19207	10864294		5340-00-117-2567	179	12
19207	10864295		5330-00-983-6896	118	38
19207	10864312			205	26
19207	10864337		5930-00-963-7404	204	20
19207	10864356			154	51

CROSS-REFERENCE INDEXES

CAGEC	PART NUMBER	PART NUMBER INDEX		FIG.	ITEM
			STOCK NUMBER		
19207	10864465		2510-00-105-6148	155	44
19207	10864473		2590-00-851-4973	173	28
19207	10864490-1		5306-01-031-6143	118	4
19207	10864495		5306-00-678-4210	116	43
19207	10865001		5340-00-402-5204	59	7
19207	10865180		4710-00-833-8164	8	15
19207	10865182		4710-00-457-0479	8	16
19207	10865247		5340-00-453-5376	49	14
19207	10865250		2930-00-436-3208	49	16
19207	10865267		5340-00-177-8216	49	9
19207	10865268		2930-00-107-1221	49	4
19207	10865272		2815-00-446-1757	49	1
19207	10865290		4730-00-803-7728	16	27
19207	10865374		5340-00-114-0093	42	35
				43	24
19207	10865422		4730-00-402-2170	9	11
19207	10865437		4720-00-766-0903	12	15
19207	10865464		5340-00-493-4057	9	29
19207	10865466		4730-00-805-0676	43	40
19207	10870010		5340-00-678-4764	2	23
19207	10870011		5340-00-678-4765	2	26
19207	10870030		5340-00-891-7821	204	24
19207	10870034		2590-00-678-4200	172	12
19207	10870035		2590-00-678-4196	172	11
19207	10870036		2590-00-678-4195	172	13
19207	10870074		4730-00-226-2142	182	6
19207	10870110		4710-00-691-4461	32	3
19207	10870133		5310-00-930-3447	125	20
19207	10870141		5306-00-052-5670	116	41
19207	10870142		3040-00-937-1522	116	24
19207	10870179			116	32
19207	10870259		5365-00-968-6132	44	45
				115	20
				116	33
19207	10870271		2540-00-226-1747	206	21
19207	10870281		5306-00-983-6934	205	36
19207	10870304		5310-00-456-2528	116	39
19207	10870326		3040-00-484-3649	116	25
19207	10870330		4710-00-714-2127	205	34
19207	10870335		5340-00-678-5389	2	19
19207	10870336		5340-00-069-3676	207	13
19207	10870338		4710-00-937-1456	116	27
19207	10870355		2540-00-226-2557	180	15
19207	10870370		5340-01-076-6091	159	27
19207	10870376		2590-00-168-2812	159	29
19207	10870388		4710-00-937-0399	206	12
19207	10870421		5340-00-168-2256	18	3
19207	10870431		5307-00-143-6430	116	22
19207	10870432			116	19
19207	10870445		5640-00-678-5381	46	14
19207	10870447		5640-00-678-5379	46	16

CROSS-REFERENCE INDEXES

CAGEC	PART NUMBER	PART NUMBER INDEX		FIG.	ITEM
			STOCK NUMBER		
19207	10870448		5640-00-678-5378	46	16
19207	10870453		4720-00-678-4194	183	13
19207	10870468		5340-00-937-1521	116	30
19207	10870478		5330-00-766-1937	118	43
19207	10870479		5330-00-766-1936	118	41
19207	10870481			118	42
19207	10870498		3040-00-678-6776	118	48
19207	10870519		4730-00-908-8593	159	21
19207	10870561			159	6
19207	10870564		3040-00-169-5731	170	2
19207	10870565		3040-00-133-7958	170	4
19207	10870567		3040-00-983-6883	170	16
19207	10870569		5340-00-133-7957	170	15
19207	10870577		5340-00-133-8106	53	3
19207	10870593		2540-00-105-2764	164	25
19207	10870596		5340-00-133-7970	164	21
19207	10870695		5360-00-706-2318	44	6
19207	10870698			44	5
19207	10870699		5340-00-104-4576	44	3
19207	10870700		3040-00-706-2319	44	43
19207	10870836		5510-01-220-0023	158	62
19207	10870861		5330-00-729-5049	22	10
				24	10
				194	3
19207	10870952		5330-00-765-4347	114	5
19207	10870959		5330-00-682-4747	46	8
19207	10870962		2920-00-119-0847	114	6
19207	10873214		5330-00-871-2845	185	6
19207	10873685		5340-00-168-2504	61	19
19207	10873686		5340-00-168-2698	61	12
19207	10873717		5360-00-766-1920	164	34
19207	10873718			164	45
19207	10873719		5340-00-766-1921	164	46
19207	10873731		5340-00-113-3780	183	26
19207	10873733		5310-00-901-1552	52	19
19207	10873775		3110-00-615-8828	176	7
				177	10
19207	10873776		3110-00-615-8827	176	11
				177	10
19207	10873779		2540-00-930-2015	176	26
19207	10873788		2510-00-937-2495	176	25
				177	26
19207	10873794		2540-00-067-7933	177	8
19207	10873795		2590-00-177-8259	177	8
19207	10873796			177	11
19207	10873797			177	11
19207	10873798		2540-00-930-2014	177	23
19207	10873799		2510-00-930-2013	177	23
19207	10873805		2590-00-937-4263	177	29
19207	10873806		2510-00-930-2036	162	5
19207	10873812		2510-00-930-7976	162	17

CROSS-REFERENCE INDEXES

CAGEC	PART NUMBER	PART NUMBER INDEX		FIG.	ITEM
			STOCK NUMBER		
19207	10873813		2510-30-930-7975	162	17
19207	10873874		3040-00-937-1516	118	16
19207	10873918		5330-00-765-9591	18	4
				19	5
19207	10873933		4910-00-795-7960	213	3
19207	10881824		5310-00-913-9766	133	40
19207	10882641		5995-00-879-1666	60	4
19207	13882651		5365-00-795-7952	213	44
19207	10882763-1			17	37
19207	10882764		4820-00-795-1795	17	43
19207	10882765		2920-00-455-5835	59	3
19207	10882768		4710-00-821-0659	17	18
19207	10882777			43	45
19207	10882779			42	29
19207	10882780			43	1
19207	10882791		4710-00-406-1528	8	6
19207	10882826		9905-00-407-5099	186	6
19297	10882827		9905-00-407-5100	186	4
19207	10882890		4710-00-438-1811	9	13
19207	10882940		4720-00-792-5393	16	36
19207	10883080		5306-00-453-5589	59	4
19207	10883083		4710-00-406-4623	8	18
19207	10883766		6210-00-688-5088	62	29
19207	1f883884		5340-00-105-6141	164	28
19207	10883897		5930-00-776-6916	61	5
				62	39
19207	10883973		2590-00-771-0662	172	14
19207	10884006		5330-00-784-1751	29	4
19207	10884069		4710-00-784-9297	207	14
19207	10884335		5340-00-105-6136	172	7
19207	10884415		3120-00-104-6625	116	29
19207	10886811		5340-00-571-6850	207	28
19207	10886813		4710-00-812-3255	207	26
19207	10886815		4710-00-807-6809	207	27
19207	10886953		5340-00-994-1000	29	3
19207	10886999		5340-00-841-9301	18	10
19207	10887053		4730-00-906-2838	159	18
19207	10887138		5340-00-839-0156	160	21
19207	10887295		5365-00-105-6143	164	15
19207	10887302		5365-00-788-0013	164	15
19207	10887313		5365-00-788-9014	164	15
19207	10887319		3040-00-881-9389	164	41
19237	10887320		3040-00-105-2758	164	14
19207	10887341			159	11
19207	10887367		5306-00-958-2730	116	2
				118	3
				148	4
				149	27
				150	5
19207	10887375		5340-00-168-2626	170	14
19207	10887383		4210-00-963-7405	203	28

CROSS-REFERENCE INDEXES

CAGEC	PART NUMBER	PART NUMBER INDEX		FIG.	ITEM
			STOCK NUMBER		
19237	10887415		5315-00-484-1708	204	10
19207	10887419			204	27
19207	10887420		5360-00-832-4486	204	8
19237	10887421		5325-00-532-7850	204	26
19207	10887422			204	14
19207	10887423			204	13
19237	10887427		5340-00-840-4856	204	21
19207	10887530			180	26
				181	20
19207	10887531			180	24
				181	18
19207	10887630		5340-00-938-1640	118	45
19207	10887680		5330-00-821-1226	171	19
19207	10887682		4720-00-504-8903	32	11
19207	10887688		2990-00-446-2495	182	4
19207	10893572		5340-01-334-4268	204	17
19237	10893573		5930-00-179-3475	204	16
19207	10893628		9905-00-827-7079	159	16
19207	10893694		5306-00-974-9253	150	2
19207	10893774		5340-00-105-9906	155	30
19207	10893775		5340-00-105-9903	155	29
19207	10893777		2510-00-226-2656	155	28
19207	10893791		5360-00-844-1323	164	48
19207	10893794		2540-00-052-0076	174	18
19207	10893801		3040-00-851-4970	174	23
19207	10893803		5340-00-837-1583	174	25
19207	10893807		2540-00-937-4267	174	26
19207	10893808		2540-00-937-2491	174	11
19207	10893810		5360-00-854-6718	174	29
19207	10893812		5365-00-840-4565	174	17
19207	10893813		5315-00-891-7879	174	24
19207	10893817		5315-00-838-5457	174	27
19207	10893844		5340-00-445-8866	1	5
19207	10893845		5340-00-226-2658	1	5
19207	10893853		5905-00-933-9206	78	6
				79	1
19207	10893861		2540-00-937-4537	174	14
19207	10893875		5340-00-937-2537	157	19
19207	10894808		2590-00-083-0266	72	4
19207	10898756		2930-00-402-4420	48	22
19207	10898793		4720-00-896-6165	9	12
19207	10898793-1		4720-00-177-6186	9	8
19207	10898794		4720-00-896-6166	9	10
				47	42
19207	10900456		4730-00-776-7619	122	19
19207	10904990		5930-00-177-8285	86	14
19207	10905010		4140-00-016-2615	21	38
19207	10905012		5325-00-792-8090	81	16
				82	3
19207	10905046		5325-00-862-2673	52	6
19207	10905119		2540-00-887-8919	174	13

CROSS-REFERENCE INDEXES

CAGEC	PART NUMBER	PART NUMBER INDEX		FIG.	ITEM
			STOCK NUMBER		
19207	10905163		5365-00-738-6654	176	18
				177	7
19207	10905196		3120-00-247-4008	204	9
19207	10905197			204	7
19207	10905299		5340-00-586-5908	205	2
19207	10905333-1		5330-00-937-1948	174	4
19207	10905364		1015-00-871-2875	174	6
19207	10905365		2540-00-871-2876	174	7
19207	10905368		1015-00-840-9393	174	5
19207	10905369		2540-00-053-1172	174	3
19207	10905384		5310-00-935-3620	163	15
19207	10905390		2590-00-932-3513	163	14
19207	10905682		1015-01-022-5325	62	17
19207	10905766		3120-00-975-1766	128	13
				128	20
19207	10905840			100	4
				103	14
			5975-00-345-8055	BULK	3
19207	10905857		5340-00-134-3502	147	1
19207	10905969		5340-00-133-9623	181	37
19207	10905970		5340-00-133-7961	71	21
19207	10905983-1		2530-00-871-2856	135	12
19207	10905983-2		2530-00-871-2855	135	12
19207	10905985-1		2530-00-871-2860	136	12
19207	10905985-2		2530-00-871-2859	136	12
19207	10905986-1			135	3
19207	10905986-2			135	3
19207	10905988-1			136	3
19207	10905988-2			136	3
19200	10910174-16		5310-00-987-1294	161	9
19200	10910174-22		5310-00-728-9957	161	18
19207	10911143		5340-00-181-8112	181	40
19207	10911147		5340-00-021-2403	1	12
19207	10911158		5995-00-133-8098	62	30
19207	10911164		2590-01-032-7408	63	2
19207	10911294		5315-00-882-8821	140	1
19207	10911302		2590-00-168-2679	61	20
19207	10911305-1		2510-00-986-5209	162	11
19207	10911305-2		2510-00-983-6886	162	11
19207	10911318		5340-00-113-9606	172	6
19207	10911339		3040-00-457-0480	44	42
19207	10911340		3130-00-464-4754	44	36
19207	10911348		5340-00-104-4566	44	8
19207	10911349		2590-00-457-0307	44	46
19207	10911350		2590-00-457-0308	44	40
19207	10911351		5340-00-456-1624	44	11
19207	10911352		2540-00-774-6452	44	34
19207	10911358		5340-00-792-8123	78	7
19207	10911396		5340-00-105-6140	169	3
19207	10911397		5307-00-707-0643	169	6
19207	10911398		5315-00-143-6052	169	11

CROSS-REFERENCE INDEXES

CAGEC	PART NUMBER	PART NUMBER INDEX		FIG.	ITEM
			STOCK NUMBER		
19207	10911399		3040-00-111-6655	169	15
19207	10911401		5340-00-111-2704	169	8
19207	10911404		5340-00-167-9093	169	10
19207	10911407			169	14
19207	10911409		2510-00-866-5844	169	1
19207	10911426		5930-00-937-2492	62	42
19207	10911428		5930-00-072-5830	62	32
19207	10911443			173	1
19207	10911460		5330-00-884-4857	138	1
19207	10911553		2910-00-886-5854	28	10
				29	5
19207	10911612		53i0-00-105-2759	164	35
19207	10911620		5365-00-178-1287	118	19
19207	10911621		5330-00-879-3044	118	20
19207	10911633			18	6
19207	10911653		3040-00-938-1638	118	2
19207	10911710		3120-00-253-1375	133	21
19207	10911736		5307-00-974-9255	132	9
19207	10911809		5307-00-978-7351	132	13
19207	10911834		4720-00-883-2234	35	12
19207	10911835-1		4720-00-883-2232	34	21
19207	10911837		4720-00-883-2230	35	23
19207	10911838		4720-00-879-3018	32	2
19207	10911846		5306-00-982-9677	132	16
19207	10911851		5310-00-958-7183	132	6
19207	10911854		5340-00-134-3237	133	4
19207	10911860		5315-00-984-5186	132	23
19207	10911871		5307-00-477-4956	149	9
19207	10911873		5340-00-498-3811	149	28
19207	10911885		3043-00-143-6428	118	50
19207	10911888		5330-00-888-9403	132	18
19207	10911889		5340-00-133-9834	132	21
19207	10911901		5306-00-982-9678	132	2
19207	10911930		5340-00-462-4501	182	9
19207	10911999		2590-00-445-9370	87	16
19207	10912021			118	24
19207	10912028		3040-00-484-3648	118	32
19207	10912029			118	34
19207	10915240		2540-00-133-9571	128	17
19207	10915241		5315-00-143-5388	128	16
19207	10915242		5315-00-984-5184	128	22
19207	10915244		2530-00-978-7328	128	33
19207	10915245			128	21
19207	10915246		3040-01-129-9041	128	19
19207	10915247		2530-00-809-7376	128	38
19207	10915248		5340-00-133-9580	128	26
19207	10915249		5310-00-979-6977	128	32
19207	10915252		5307-00-974-9227	128	36
19207	10915256		2530-00-983-6870	128	39
19207	10915257		5315-00-983-6948	128	30
19207	10915265		2590-00-937-4539	158	22

CROSS-REFERENCE INDEXES

CAGEC	PART NUMBER	PART NUMBER INDEX		FIG.	ITEM
			STOCK NUMBER		
19207	10915265		2590-00-937-4539	158	23
19207	10915269		5343-00-937-1940	118	22
19207	10915281			178A	13
19207	10915282		5330-00-804-1593	178A	14
19207	10915316		6210-00-877-7524	178A	11
19201	10915317		5340-00-107-4370	178A	26
19207	10915319		5330-00-804-1592	178A	31
19207	10915328		5805-00-725-5264	178A	5
19207	10915353		6695-00-124-1412	68	19
19207	10915354		6695-00-570-9724	68	21
19207	10915355		6695-00-179-8647	68	25
19207	10915358		6695-00-889-6756	68	27
19207	10915359		6695-00-179-8649	68	18
19207	10915363		6210-00-877-7528	178A	8
19207	10915364		6150-00-107-1260	178A	32
19207	10915376		2510-00-168-2690	68	29
19207	10915380		5995-00-168-2691	68	32
19207	10915402		7690-00-880-1189	172	17
19207	10915403		7690-00-787-6536	44	7
19207	10915404		7690-00-787-6533	44	35
19207	10915405		7690-00-880-1190	128	29
19207	10915407		7690-00-877-5789	164	42
19207	10915409		7690-00-880-1176	159	28
19207	10915410		7690-00-880-1175	172	10
19207	10915411		7690-00-880-1174	172	9
19207	10915412		7690-00-785-8095	39	16
19207	10915413		7690-00-610-0969	75	4
19207	10915414		7690-00-785-8052	115	5
19207	10915417		7690-00-785-7960	170	11
19207	10915420		7690-00-900-0401	170	35
19207	10915423		7690-00-785-7971	158	61
19207	10915425		7690-00-877-5793	164	33
19207	10915436		5340-00-600-9174	159	24
19207	10915485			158	25
19207	10915509		3120-00-974-9258	128	31
19207	10915517		2590-00-602-4972	129	4
19207	10915521		4710-00-133-9573	128	6
19207	10915602-2			136	3
19207	10915603-1		2530-00-800-1241	136	12
19207	10915603-2		2533-00-800-1244	136	12
19207	10915622		5340-01-006-9443	176	10
19207	10915629			176	6
19207	10915630		2540-00-168-2681	176	4
19207	10915657		3040-00-133-9570	128	12
19207	10915658			128	14
19207	10915660		5340-00-133-9567	128	41
19207	10915663		5340-00-983-6951	128	34
19207	10915711		5340-00-235-4451	133	5
19207	10915715		5306-00-051-8838	33	8
				45	4
19207	10915731		3040-00-235-4760	147	8

CROSS-REFERENCE INDEXES

CAGEC	PART NUMBER	PART NUMBER INDEX		FIG.	ITEM
			STOCK NUMBER		
19207	10915735		5340-00-983-6898	148	22
19207	10915785		5310-00-034-4821	133	11
				134	13
19207	10915786		3040-00-119-0838	118	11
19207	10915789		3020-00-239-5668	149	11
19201	10915812		5340-00-134-7795	134	30
19207	10915813		2520-00-487-3811	115	10
19207	10915820		5340-00-983-6950	134	23
19207	10915821		5315-00-143-6470	134	21
19207	10915822		2520-00-936-5341	115	6
19207	10915854		2590-00-484-3583	118	35
19207	10915855		2590-00-484-3582	118	21
19207	10915858		5340-00-893-5467	205	33
19207	10915937		5315-00-933-8920	115	11
19207	10915940		5340-00-983-6952	134	20
19207	10915941		3040-00-134-7793	134	27
19207	10916008		2530-00-999-9867	87	10
19207	10916015		5340-00-113-0779	182	28
19207	10916074		2590-00-168-2585	75	3
19207	10916078-1			132	14
19207	10916086		2530-00-974-9259	129	2
				130	27
19207	10916089		2530-00-978-2068	129	1
19207	10916093		2530-00-125-8725	132	17
19207	10916175-2		3040-00-808-8429	132	12
19207	10917090-3		2590-00-191-0978	133	1
19207	10920581		2590-00-904-9580	74	21
19207	10921622-2		4730-01-026-1848	42	13
19207	10923721		3040-00-133-8110	33	33
19204	10923809		6150-00-979-6543	63	1
19207	10923824		5340-01-093-0659	163	4
19207	10923982		2540-00-126-2417	183	1
19207	10923988		2510-00-930-2012	176	26
19207	10924254		5935-01-035-6792	110	4
19207	10924257			110	3
19207	10924435		6220-00-078-4715	62	13
				71	24
				77	5
19207	10924454		2510-00-014-2483	154	7
19207	10924455			154	12
19207	10924457			154	8
19207	10924480		5315-00-494-9572	134	26
19207	10924481		5340-00-983-6942	134	28
19207	10924482		5340-00-983-6941	133	12
19207	10924484		5340-00-983-6938	134	16
19207	10924495		5306-00-983-6937	115	19
19207	10933486		5306-01-011-1706	149	1
19207	10933573		6250-00-978-7337	62	4
				71	1
19207	10933574-1		6220-01-076-9372	71	27
19207	10933575			62	5

CROSS-REFERENCE INDEXES

CAGEC	PART NUMBER	PART NUMBER INDEX		FIG.	ITEM
			STOCK NUMBER		
19207	10933575			68	8
				71	5
19207	10933589		2590-00-133-9625	181	42
19207	10933590		5975-00-179-4664	209	19
19207	10933591-1		5340-00-873-6945	210	25
19207	10933591-2		5340-00-438-3446	210	4
19207	10933594		2910-01-055-4704	28	1
19207	10933597		5340-00-178-6025	210	24
19207	10933635			185	7
19207	10933657		5340-00-111-2703	169	4
19207	10933671		5340-00-968-5574	201	1
19207	10933713		3040-01-026-9354	185	13
19207	10933723		5330-00-078-4714	21	26
19207	10933750		5310-01-166-6430	188	3
19207	10933751		5306-01-166-6401	188	2
19207	10933754			188	1
19207	10933755		5120-00-570-7486	215	14
19207	13933782		5120-00-463-7302	213	31
19207	10933818		5995-00-104-4565	209	17
19207	10933845			165	12
19207	10933913			159	25
19207	10933984-7		9905-01-082-3720	178	1
19207	10933997		4820-00-563-6874	201	2
19207	10934034-1		5340-00-937-2488	2	14
19207	10934034-2		5340-00-937-2489	2	14
19207	10934142		5315-00-983-6936	133	35
				134	14
19207	10934196-2		2540-00-908-6346	174	9
19207	10934279		5365-00-133-9626	180	7
				181	1
19207	10934373			204	15
19207	10934375			204	6
19207	10934377			204	25
19207	10934379			204	4
19207	10935282-2		4720-01-095-2429	47	6
19207	10935447		5325-00-182-4707	49	24
19207	10935536		4730-00-902-3188	17	10
19207	10935537		5330-00-902-3189	55	22
19207	10935614		5360-00-410-5836	6	5
				6	13
19207	10935619			6	7
19207	10935621		5330-00-410-9803	6	36
19207	10935623		2590-00-406-4621	6	1
19207	10940163		6150-00-978-7335	21	20
19207	10940255		5365-00-105-6138	160	23
19207	10940256-1		2510-00-757-2749	160	22
19207	10940256-2		2510-00-757-2750	160	22
19207	10940260-2		6220-00-119-3907	160	16
19207	10940267		2590-01-016-2024	160	8
19207	10940271		2510-00-105-9917	160	9
19207	10940272-1		2510-00-930-2034	160	7

CROSS-REFERENCE INDEXES

CAGEC	PART NUMBER	PART NUMBER INDEX		FIG.	ITEM
			STOCK NUMBER		
19207	10940272-2		2510-00-930-2035	160	7
19207	10940363		3040-00-062-9720	150	6
19207	10949387-1		5340-01-077-1679	133	29
19207	10940387-2		5360-01-077-1680	133	29
19207	10940390-1			133	31
19207	10940390-2			133	31
19207	10940422			118	46
19207	13940432		4730-00-784-0782	185	14
19207	10940451		5310-00-914-7310	33	11
19207	10940462		2540 -00-869-6187	185	3
19207	10940464		2540-00-868-5568	185	1
19207	10940477		5330-00-900-8006	163	13
19207	10940621		5310-01-174-0554	188	4
19207	10940706		4730-01-131-3714	46	5
19207	10940776			178A	20
19207	10940879		2990-00-939-7099	46	1
19207	10940986			180	23
				181	17
19207	10941001			180	25
				181	19
19207	10941002			180	22
				181	16
19207	10941007		4730-01-029-0234	180	34
19207	10941008		4710-01-023-7845	181	13
19207	10942115			80	12
19207	10946915		2910-00-923-4248	18	8
				19	9
19207	10947076-2		5310-00-571-7066	157	12
19207	10947105-1		2590-00-933-5511	203	16
19207	10947105-2		2590-00-933-5512	203	20
19207	10947548		5305-01-037-4843	180	33
				181	12
19207	10951108		4730-00-501-7013	57	16
19207	10951334		4730-00-402-5143	17	14
19207	10951368		4710-00-401-4368	9	9
19207	10951582		5310-00-790-0186	2	18
19207	10951593		3040-00-868-5589	148	1
19207	10951635-1		5315-00-983-6935	116	23
19207	10951635-2		5315-00-984-5187	115	16
19207	10951691		5340-00-933-5513	205	14
				206	10
19207	10951756			74	8
19207	10951757		6150-00-911-3597	74	10
19207	10951759		2590-00-911-3596	74	1
19207	10951767			74	4
19207	10951769		5330-00-912-9119	74	5
19207	10951808		5340-00-045-6035	33	27
19207	10951809			33	30
19207	10951810			33	28
19207	10951865		5340-00-168-2848	35	4
19207	10951866		4710-00-613-6390	35	25

CROSS-REFERENCE INDEXES

CAGEC	PART NUMBER	PART NUMBER INDEX		FIG.	ITEM
			STOCK NUMBER		
19207	10951867		4710-00-453-9325	35	3
19207	10951868		4720-00-902-9191	35	19
19207	10951869		4720-00-902-0192	35	17
19207	10951886		2590-00-484-3587	115	21
19207	10951887			115	23
19207	10951896		5310-00-920-7562	131	15
19207	10952093		2543-90-113-3784	183	20
19207	10952209		5340-00-930-3226	160	1
19207	10952211		2510-00-930-3228	162	10
19207	10952213		2510-00-930-3229	160	1
25184	110 5-16		5330-00-530-2772	6	29
21450	110098		5305-03-809-8129	164	49
19207	11590672-1		2530-00-908-6342	137	12
19207	11590672-2		2530-00-908-6343	137	12
19207	11590673-1			137	3
19207	11590673-2			137	3
19207	11590685		2590-00-978-7330	87	23
19207	11590752		2590-00-168-2564	87	21
19207	11590753		5340-00-168-2582	87	20
19207	11590886			148	6
19207	11590887			148	11
19207	11590888			206	17
19207	11590937		5365-00-109-4398	87	18
19207	11590958		3120-00-930-2319	153	6
19207	11591035		2510-00-564-9675	185	11
19207	11591041		5330-00-948-0964	83	7
19207	11591064		5365-00-625-3292	46	4
19207	11591065		4710-01-087-4803	123	2
19207	11591073		5306-00-143-1710	169	9
19207	11591102-1			190	3
19207	11591103		4720-00-891-7864	215	8
19207	11591103-1			189	3
19207	11591145		5315-00-891-7846	163	8
19207	11591146-1		5360-00-891-7844	163	3
19207	11591146-2		5360-00-891-7845	163	1
19207	11591157		5340-00-133-9568	128	9
19207	11591160		5330-00-948-3457	158	41
19207	11591163		5340-00-105-2761	158	42
19207	11591163-1			158	43
19207	11591175		5340-00-933-7531	165	18
19207	11591283		4730-00-947-7464	182	3
19207	11591306		2910-00-921-0483	19	10
19207	11591307			19	8
19207	11591390		5330-00-839-6660	203	12
19207	11591403		5330-00-978-7349	52	23
19207	11591419		5365-00-229-5731	53	25
19207	11591420-1		5340-00-133-8108	53	5
19207	11591420-2		5340-00-133-8107	53	5
19207	11591421-1			53	10
19207	11591421-2			53	10
19207	11591585		5330-00-930-1624	22	38

CROSS-REFERENCE INDEXES

CAGEC	PART NUMBER	PART NUMBER INDEX		FIG.	ITEM
			STOCK NUMBER		
19207	11591586		2940-00-045-6873	22	41
19207	11599282		6150-00-927-3311	88A	8
19207	11599973			146	5
19207	11602062			37	8
19207	11602063		2910-00-808-2470	36	1
19207	11602731		5935-00-107-1275	94	18
				95	18
				192	1
19207	11602735		5935-00-107-1271	104	15
19207	11604545			187	10
19207	11605388			68	9
19207	11608015		9905-00-927-3310	181	36
19207	11608045		5340-00-168-2257	19	17
19207	11608061-1		5930-01-157-1309	62	3
19207	11608216		5310-00-986-5692	203	9
19207	11608260		5365-00-979-6936	203	8
19207	11608262		3010-00-442-5911	203	7
19207	11608268		5340-00-177-8524	203	11
19207	11608379			203	14
19207	11610232		5330-01-102-4685	37	6
19207	11610636		2540-00-602-4974	174	1
19207	11610648		2540-00-613-6319	174	12
19207	11615320			146	9
19207	11615354		4730-00-168-2853	30	16
				31	19
19207	11615358			30	5
				31	25
19207	11615361		5340-00-168-2843	30	4
				31	24
19207	11615534		6150-00-123-7381	89A	1
19207	11616132		5340-00-898-5378	179	7
19207	11626251		4720-00-454-8613	31	9
19207	11626269		5340-00-133-8127	130	30
19207	11626270		5340-00-133-8132	130	16
19207	11626363		5340-00-494-8225	134	11
19207	11626368		3043-00-117-2631	133	19
19207	11626369			133	20
19207	11626382		5340-00-124-7214	133	41
19207	11626395		4710-00-808-2931	35	13
19207	11626446		5340-00-442-5923	210	19
19207	11626624		5365-00-873-6922	155	2
19207	11626795		5330-00-494-9571	131	13
19207	11630499-1		4730-00-908-3193	9	7
19207	11637070			19	18
19207	11637072		1560-00-459-3198	19	14
19207	11637078		5330-00-110-1980	19	6
19207	11637079		5340-00-110-1979	19	1
19207	11637173		3020-00-252-5637	145	1
19207	11637174		5365-00-133-9645	164	24
19207	11637698-1		2510-00-256-5530	160	19
19207	11637698-2		2510-00-256-5531	160	19

CROSS-REFERENCE INDEXES

CAGEC	PART NUMBER	PART NUMBER INDEX		FIG.	ITEM
			STOCK NUMBER		
19207	11637708		5306-00-43 5-52 86	87	3
19207	11640178		5930-00-133-9629	62	1
19207	11641745			37	17
19207	11641746			37	10
19207	11641857			37	18
19207	11641867			37	11
19207	11641868			37	12
19207	11641919		5340-00-193-8211	49	15
19207	11641922		2910-00-406-4615	6	8
19207	11641923			6	14
19207	11641927		4713-00-192-9436	6	27
19207	11641928		5340-00-409-8055	6	39
19207	11641959		4910-00-494-8257	213	29
19207	11642092-1			42	6
19207	11642092-2			43	16
19207	11642119-1		4730-01-045-1120	43	47
19207	11643398		9905-00-198-2728	163	19
19207	11645013		2520-00-177-8126	127	4
19207	11645038		2910-00-129-5349	28	9
19207	11645124			146	1
19207	11645125		2530-00-150-5897	146	3
19207	11645126			146	7
19207	11645278		5310-00-151-5591	87	4
19207	11645792		2510-00-179-5526	153	1
19207	11645792-1			153	3
19207	11645835		5310-00-187-9911	1	14
19207	11645840-1		2510-00-204-9911	1	6
19207	11645840-2		8145-00-108-6203	1	6
19207	11645917		5120-00-113-5265	213	11
19207	11650031		4730-01-059-1534	122	25
19207	11650086		5340-01-146-1906	122	26
19207	11654119		2510-00-455-1366	63	9
19207	11654494		5340-00-586-6078	34	15
19207	11654495		5340-00-363-7360	34	25
19207	11654533		5120-00-279-8325	213	14
19207	11654536		5365-01-006-2243	205	3
				206	15
19207	11654554-1		2513-00-487-9469	154	50
19207	11654557		2510-00-487-9475	154	11
19207	11654828		5340-01-118-5964	150	1
19207	11654841			118	46
19207	11654843		5310-00-625-3115	161	14
19207	11655113-1		5340-01-006-4586	161	20
19207	11655113-2		5340-00-571-7067	161	20
19207	11655170		5365-00-267-0651	132	10
19207	11655291		5340-00-316-0149	115	4
19207	11655451		2815-00-410-1976	110	1
19207	11655454		6150-00-423-3622	106	1
19207	11655456		2920-00-410-1137	92	1
19207	11655457		5995-00-399-5298	108	1
19207	11655460		5340-00-613-6866	158	48

CROSS-REFERENCE INDEXES

CAGEC	PART NUMBER	PART NUMBER INDEX		FIG.	ITEM
			STOCK NUMBER		
19207	11655461			158	49
19207	11655464		5330-01-026-9654	158	47
19207	11655469		2920-00-441-8137	56	1
19207	11655539		5935-01-198-8792	73	12
19207	11655540		5340-00-610-1122	103	6
19207	11655544		5945-01-015-2964	58	3
19207	11655552		2540-00-621-1360	179	14
19207	11655624		5930-01-039-5382	61	4
19207	11655625		6145-01-029-1673	61	9
19207	11655649		5340-00-629-2248	31	12
19207	11655747		2590-01-032-7409	63	20
19207	11655751		2590-01-032-7410	63	21
19207	11655766		5340-01-010-1644	213	26
19207	11655770		5310-01-037-0676	144	31
19207	11655771		5310-01-026-0392	135	10
				136	10
				137	10
				144	29
19207	11655772		2993-01-063-1596	46	2
19207	11658807		4710-00-419-0506	130	4
19207	11658837			19	18
19207	11658920-3		5365-01-041-3704	155	36
19207	11658972		5340-00-573-4666	162	10
19207	11658994			148	9
19207	11659123		5360-00-470-2101	133	33
19207	11659170		5315-00-242-3477	133	32
19207	11659172		3040-00-191-0975	133	34
19207	11659175		3040-00-230-0284	132	1
19207	11659571		5307-00-163-4847	45	9
19207	11659642-67		7690 01-051-5290	21	49
19207	11659642-68		7690-01-051-5289	21	49
19207	11659642-73		7690-01-152-2406	23	30
19207	11659642-74		7690-01-152-2405	23	30
19207	11659711-1		2510-00-455-1351	161	19
19207	11659711-2		2513-00-455-1352	161	19
19207	11659731-1		5330-01-157-2077	205	27
				205	29
				206	19
				206	20
				BULK	17
19207	11659731-2		5330-01-272-5616	205	28
				206	18
19207	11659769		2590-00-569-9448	176	5
				177	12
19207	11659770		4730-00-213-6746	131	14
19207	11663358-2		5120-00-215-8200	213	33
19207	11668618			37	14
19207	11668620		2920-00-487-9461	85	8
19207	11668621		5930-01-021-1559	85	14
19207	11668625		4330-00-410-1212	36	49
19207	11668629		4730-00-466-7465	36	19

CROSS-REFERENCE INDEXES

CAGEC	PART NUMBER	PART NUMBER INDEX		FIG.	ITEM
			STOCK NUMBER		
19207	11668634		4730-01-032-1393	57	13
19207	11668682			192	5
19207	11668688		5306-01-013-7020	15	19
19207	11668690		4820-01-011-9665	57	7
19207	11668698		5330-01-054-4006	126	6
19207	11668926		4730-01-016-2531	57	17
19207	11668933		4730-01-038-5290	126	1
19207	11669032		4210-01-130-3513	205	4
				206	1
19207	11669337		2530-01-066-1789	130	26
19207	11669377		5340-01-098-9888	165	15
19207	11669488		5930-01-076-9335	71	23
19207	11669523		4730-01-074-8282	130	24
				193	5
19207	11669524		4730-01-074-9584	130	25
				193	2
19207	11669578		5340-01-136-1202	182	2
19207	11669683		5340-01-132-9086	215	3
19207	11669685		4730-01-109-7971	20	33
19207	11669749		4820-01-136-4681	20	4
19207	11669771		4820-01-163-7156	13	7
19207	11672360		3020-01-123-6782	145	3
19207	11673740		5340-00-625-3001	30	17
19207	11673795		4720-00-610-0448	40	9
19207	11673796		4710-00-606-2617	39	3
19207	11673797		4720-00-610-0443	40	13
19207	11673802		4710-00-606-2833	40	17
19207	11673805		5340-00-625-3261	33	22
19207	11673806		5307-01-006-4623	33	4
19207	11673808		5340-00-622-7375	33	2
19207	11673809		5360-00-627-4381	33	25
19207	11673811			101	28
19207	11673814		7690-00-611-6212	107	15
19207	11673817		5340-00-610-0967	73	9
19207	11673820		6150-00-628-1159	63	11
19207	11673825		2930-00-614-8904	51	23
19207	11673832		2590-00-606-2377	63	22
19207	11673847		5343-00-397-3311	90	25
19207	11673848		2920-00-398-7097	89	5
19207	11673850		6150-00-476-0381	89	30
19207	11673851		5340-00-466-7464	89	11
19207	11673852		5340-00-397-3283	89	26
19207	11673853		5340-00-394-9701	89	24
19207	11673854		5340-00-394-9690	90	34
19207	11673855		5340-00-475-8216	90	16
19207	11673856		6150-00-476-0371	89	36
19207	11673861		4710-00-606-2442	39	11
19207	11673862		4710-00-606-2819	40	18
19207	11673866		4710-00-606-2782	40	23
19207	11673867		4710-00-606-2835	40	22
19207	11673871		4710-00-604-6818	11	5

CROSS-REFERENCE INDEXES

CAGEC	PART NUMBER	PART NUMBER INDEX		FIG.	ITEM
			STOCK NUMBER		
19207	11673872		4710-00-614-6898	11	4
19207	11673873		4710-00-604-5918	11	5
19207	11673874		4710-00-614-6905	11	4
19207	11673878		4710-00-614-6910	39	14
19207	11673 879		4710-00-606-2726	39	13
19207	11673880		4710-00-604-6938	34	14
19207	11673881		4710-01-011-2100	39	23
19207	11673882		4710-00-606-2731	39	15
19207	11673883		4710-00-606-2420	39	10
19207	11673884		4730-00-611-6084	40	21
19207	11673897-2		3040-01-089-4999	157	10
19207	11674024		4720-01-017-4297	34	7
19207	11674025		4720-01-017-4298	34	2
19207	11674091		5365-00-596-4023	210	8
19207	11674311		5340-00-574-7604	205	6
				206	3
19207	11674315		3110-00-573-4618	205	5
				206	2
19207	11674321		5340-01-050-2843	155	37
19207	11674324			155	33
19207	11674344		6150-00-628-1160	215	10
19207	11674352		5306-01-213-5240	200	6
19207	11674371		5310-01-043-5268	144	30
19207	11674372			144	1
19207	11674373		2530-01-042-4047	144	25
19207	11674575		4010-01-218-9955	200	3
19207	11674576-1		4010-01-218-3380	200	7
19207	11674576-2		4010-01-219-6127	200	5
19207	11674593		4210-01-136-7619	205	16
				206	26
19207	11674594		5340-01-084-6004	205	19
				206	29
19207	11674728		5935-01-059-3117	94	2
				95	2
19207	11674729		5330-01-059-4286	94	5
				95	5
19207	11674730		5970-01-044-8391	94	6
				95	6
19207	11675004		5340-01-059-0114	94	3
				95	3
19207	11675867		4710-00-600-9170	130	31
19207	11675894		2533-00-248-0944	131	1
19207	11676007		4710-00-602-4976	130	23
19207	11676010		5925-00-476-6593	62	26
19207	11676078		2530-00-207-9375	147	4
19207	11676080		5995-00-455-1376	63	23
19207	11676086		2990-00-169-2920	62	34
19207	11676228		5940-00-030-7275	87	6
				94	26
				95	24
19207	11676229			87	5

CROSS-REFERENCE INDEXES

CAGEC	PART NUMBER	PART NUMBER INDEX		FIG.	ITEM
			STOCK NUMBER		
19207	11676426		5340-00-209-1790	147	2
19207	11676482		5360-00-255-4169	115	3
19207	11682345			94	4
				95	4
19207	11682581		4710-00-410-1218	43	10
19207	11682595-1		6150-01-008-1440	110	15
19207	11682595-2		6150-01-008-1441	106	13
19207	11682596-1		4730-01-047-2605	42	31
				43	4
19207	11682768		2930-01-005-1549	10	39
19207	11683936		5340-00-410-1125	48	18
19207	11683939		5340-00-399-5301	10	3
19207	11683941		2815-00-432-0056	10	38
19207	11683942		2815-00-398-6726	49	21
19207	11683952		2930-00-392-9514	12	16
19207	11683954		2520-00-394-9713	10	35
19207	11683964		5365-00-533-6657	9	28
19207	11683974		5340-00-388-9993	48	34
19207	11683976		5340-00-388-9994	48	33
19207	11683977		2815-00-410-1131	49	8
19207	11683983		2815-00-490-5551	48	28
19207	11683984		5340-00-397-3313	10	37
19207	11683985		5340-00-394-9700	10	9
19207	11683985-1			10	10
19207	11684006		6680-00-423-4051	6	32
19207	11684017		5340-00-394-9706	10	1
19207	11684018		4710-00-399-5302	6	33
19207	11684022		4710-00-410-1222	36	51
19207	11684024		4710-00-399-5304	42	38
19207	11684026		2930-00-467-3420	48	23
19207	11684034		5310-00-477-0789	3	25
19207	11684041		5340-00-392-9515	10	14
19207	11684041-1			10	15
19207	11684043-1		2940-01-070-5969	5	1
				5	19
19207	11684047		5330-01-298-4850	5	2
19207	11684048		5340-00-392-9547	10	25
19207	11684048-1			10	29
19207	11684049		2930-00-392-9559	12	19
19207	11684050		5340-00-392-9588	12	13
19207	11684351		5340-00-392-9564	12	20
19207	11684053		2940-00-392-9633	3	23
19207	11684057		2920-00-398-6540	56	5
19207	11684058		5330-00-486-0320	3	24
19207	11684060		4330-00-516-1265	3	27
19207	11684066		5360-00-510-4109	3	26
19207	11684070-1		2520-00-394-9714	12	10
19207	11684070-2		2520-00-397-3324	12	2
19207	11684079-1			10	17
				10	26
19207	11684079-2			10	19

CROSS-REFERENCE INDEXES

CAGEC	PART NUMBER	PART NUMBER INDEX		FIG.	ITEM
			STOCK NUMBER		
19207	11684079-2			10	27
19207	11684079-3			10	18
				10	28
19207	11684082-1	5340-00-475-8217		12	8
19207	11684082-2	5340-00-394-9717		12	3
19207	11684085	2930-00-392-9555		12	1
19207	11684088	2815-00-394-9707		48	8
19207	11684088-1			48	9
19207	11684089	5340-00-398-9545		48	36
19207	11684091	5365-00-518-5041		7	14
19207	11684095	5330-00-486-0346		7	13
19207	11684096	2910-01-011-9105		43	42
19207	11684097	4820-00-467-2578		42	12
19207	11684098	2815-00-394-9708		50	1
19207	11684099	2815-00-394-9709		50	8
19207	11684100	5340-00-447-3661		43	31
19207	11684101	5945-00-423-3869		42	21
19207	11684106	5365-00-486-0405		10	33
19207	11684111	4730-01-016-5907		57	2
19207	11684126	5340-00-427-0584		36	43
19207	11684127	6150-00-423-3850		36	31
19207	11684132	5340-00-410-1045		10	8
19207	11684133	4730-00-448-9896		3	15
19207	11684154	5340-01-026-2008		15	22
19207	11684155	5340-01-026-4024		15	8
19207	11684156	5343-01-017-6947		15	12
				20	30
19207	11684157	5340-01-015-9789		15	13
19207	11684158	5340-01-017-4508		15	9
19207	11684159	5340-01-015-9788		15	21
19207	11684162	2920-01-048-6052		56	4
19207	11684172	4710-01-005-5237		8	13
19207	11684208	4730-01-011-3961		16	5
19201	11684234	5340-01-005-1550		10	20
19207	11684235	5340-01-010-9347		14	13
19207	11684236	5340-01-010-9348		14	14
19207	11684246	5340-01-010-8946		10	22
19207	11684246-1			10	23
19207	11684255	4710-01-009-4306		16	26
19207	11684256	4710-01-011-9104		16	14
19207	11684260	2910-01-022-6967		36	39
19207	11684261	2910-01-017-1482		36	14
19207	11684264	2930-01-007-5276		48	19
19207	11684265	2930-01-012-2879		48	44
19207	11684266	2930-01-007-5277		48	24
19207	11684276-1	5340-01-030-8726		89	23
19207	11684276-2	5340-01-030-6928		90	18
19207	11684297	9905-01-174-7499		186	8
21450	119922	4730-00-430-3165		43	41
72582	121208	4730-00-196-1467		207	16
19207	12251724	2520-01-058-1161		125	1

CROSS-REFERENCE INDEXES

CAGEC	PART NUMBER	PART NUMBER INDEX		FIG.	ITEM
			STOCK NUMBER		
19207	12251859			140	10
				141	9
19207	12251861			140	3
19207	12251872			141	2
19207	12251898		9323-01-317-2743	21	39
19207	12251902		5330-01-035-9825	21	45
				23	26
19207	12251904		5340-01-031-0420	21	46
19207	12251905		5343-01-016-4782	21	43
19207	12251907		4720-01-022-6070	21	28
19207	12251912		5340-01-028-5260	21	40
19207	12251922-1		2940-01-035-9827	21	1
19207	12251969			61	24
19207	12251972		4720-01-071-9856	207	18
19207	12251974		4710-01-043-5225	207	19
19207	12251977		3835-01-044-8352	205	1
19207	12251978		4710-01-342-3700	205	37
19207	12252009		5333-01-047-9399	169	12
19207	12252016		5313-01-040-7351	165	13
19207	12252017		5330-01-027-1396	165	2
19207	12252018		2990-01-029-7980	46	10
19207	12252019		5340-01-023-7875	166	6
19207	12252026-1		5310-01-022-4321	165	12
19207	12252026-25		5310-01-022-7575	165	4
19207	12252027		5365-01-037-5040	166	10
19207	1225202Z8		5315-01-023-7844	166	9
19207	12252329		5340-01-048-6025	166	11
19207	12252030		2510-01-024-3620	166	15
19207	12252032		5340-01-023-7841	166	5
19207	1225205		5310-01-049-8658	166	16
19207	12252051		3120-01-044-8379	165	5
19207	12252052		2510-01-022-6174	165	1
19207	12252055		5340-01-037-5799	166	1
19207	12252057		5360-01-049-8655	165	3
19207	122520366		2510-01-022-6175	165	8
19207	12252067		5363-01-047-9366	166	26
19207	12252068		3123-01-043-5286	166	25
19207	12252069		5360-01-056-4623	166	32
19207	1225208-1		5306-01-025-6204	158	46
				158	52
19207	12252082		5330-01-021-1913	166	4
19207	12252083		5330-01-021-5386	166	34
19207	12252113		5340-01-022-4418	166	22
19207	12252115		2510-01-021-5745	164	50
19207	12252142		5360-01-037-5362	165	22
19207	12252145-2			157	5
19207	12252146		5340-01-038-8306	157	1
19207	12252153		2990-01-022-4503	46	14
19207	12252164		4730-01-032-7371	209	12
				210	26
19207	12252165		4730-01-029-2739	210	22

CROSS-REFERENCE INDEXES

CAGEC	PART NUMBER	PART NUMBER INDEX		FIG.	ITEM
			STOCK NUMBER		
19207	1225220-3			202	20
19207	12252288		5330-01-021-1912	166	19
19207	12252352-1			22	21
				24	22
19207	12252352-2			24	22
19207	12252354-2		4730-01-037-4977	22	19
19207	12252365		4730-01-043-7679	22	14
				24	15
19207	12252388		2540-01-026-7269	165	14
19207	12252500		5340-01-031-3113	166	33
19207	12252501		5340-01-033-0292	166	30
19207	12252502		2540-01-021-5898	166	29
19207	12252544		5365-01-031-4476	183	5
19207	12252549		5340-01-047-5320	203	25
19207	12252553		5313-01-041-9655	183	6
19207	12252555		5340-01-031-4453	183	4
19207	12252556		9905-01-348-6566	180	14
19207	12252586		2540-01-085-0760	204	1
19207	12252606		5365-01-055-8903	205	41
19207	12252607		5340-01-045-5535	205	42
19207	12252615		5330-01-037-3656	168	2
19207	12252666		4210-01-048-6242	205	35
19207	12252675		7690-01-038-7440	21	48
				23	31
19207	12254221		2910-01-037-4741	36	17
19207	12254231		5340-01-053-4866	37	2
19207	12254235		5330-01-037-0800	55	20
19207	12254278		2913-01-041-3370	42	5
				43	17
19207	12254292		5340-01-038-8296	10	21
19207	12254293		5340-01-041-2420	15	15
19207	12254294		5365-01-044-8400	15	14
19207	12254295		5340-01-047-9403	15	17
19207	12254369		5349-31-081-1686	89	33
				90	13
19207	12254374		2923-01-065-2016	90	10
19207	12254376		2920-01-365-6631	92	1
19207	12254380		4730-01-101-4110	12	22
19207	12257167-1		5365-01-116-2946	205	17
				206	27
19207	12257167-2		5365-01-116-2947	205	18
				206	28
19207	12257169		4210-01-048-8646	205	15
				206	25
				206	31
19207	12257172			94	14
				95	14
19207	12257177		6153-01-152-2413	74	20
19207	12257221		5306-01-046-3236	32	21
19207	12257229		4910-01-048-8706	213	27
19207	12257233			52	12

CROSS-REFERENCE INDEXES

CAGEC	PART NUMBER	PART NUMBER INDEX		FIG.	ITEM
			STOCK NUMBER		
19207	12257242		5310-01-102-2711	146	6
19207	12257244			146	11
19207	12257495			180	27
19207	12257496			181	21
19207	12257497			180	21
19207	12257498		2540-01-333-4827	181	15
19207	12257509		5365-01-041-5061	166	27
19207	12257551		2533-01-278-3737	146	2
19207	12257561		5120-01-048-8640	213	20
19207	12257897		2590-01-061-4289	134	7
19207	12257898		2590-01-061-4290	134	8
19207	12257999		5935-01-062-5653	94	9
				95	9
19207	12258071		4720-01-096-9351	215	6
19207	12270206		5365-01-079-8363	134	39
19207	12270322		2590-01-100-8393	178A	37
19207	12270327		5340-01-096-9303	162	7
19207	12270348		6105-01-092-1484	25	17
19207	12270453		5340-01-134-1840	142	18
19207	12270486		3120-01-153-0290	135	16
19207	12270491		4820-01-134-1841	142	22
19207	12270499		3040-01-134-6545	142	1
19207	12270502		3040-01-134-6542	142	1
19207	12270517		5340-01-076-9296	71	14
19207	12270522		5930-01-076-9327	71	6
19207	12270525		5340-01-076-9295	71	7
19207	12270526		2920-01-076-9375	102	1
19207	12270530		4710-01-080-8083	125	11
19207	12270531		4710-01-083-1163	125	13
19207	12270536		4710-01-083-1162	125	9
19207	12270537		5330-01-098-7616	165	2
19207	12270543		3120-01-096-9338	165	6
19207	12270544		3120-01-096-9339	165	7
19207	1227545		5315-01-096-9330	165	16
19207	12270547		5340-01-096-9379	165	1
19207	12270895-1		5340-01-109-7999	113	2
19207	12270895-2		5340-01-109-8000	113	3
19207	12270911-2		6220-01-159-6204	160	16
19207	12270936		5340-01-144-4891	178A	25
19207	12270938			178A	19
19207	12270940		2590-01-144-4846	178A	2
19207	12270963		5330-01-147-4930	178A	24
19207	12270964		5330-01-149-9681	178A	23
19207	12270975		5306-01-121-1530	187	7
19207	12270976		2940-01-121-1582	187	18
19207	12270977			187	8
19207	12270978			187	6
19207	12270979		2940-01-121-1221	215	4
19207	12270996			137	4
19207	12270997		5330-01-126-8190	135	4
				136	4

CROSS-REFERENCE INDEXES

CAGEC	PART NUMBER	PART NUMBER INDEX		FIG.	ITEM
			STOCK NUMBER		
19207	12271064			22	11
				24	11
				194	4
19207	12271066-1			22	12
				24	12
				194	5
19207	12271067	4720-01-121-1542		22	7
				22	9
				24	7
				24	9
				215	5
19207	12274570	5310-01-064-3910		139	2
19207	12275712	5945-01-070-5962		20	19
19207	12275727	3020-01-073-4085		49	3
19207	12275780	4710-01-109-8031		20	14
19207	12275782	4710-01-109-8033		20	26
19207	12275796	5340-01-147-3136		59	6
19207	12275807	4710-01-146-1904		20	27
19207	12275808	4710-01-146-1903		20	15
19207	12275809	5340-01-136-4673		20	1
19207	12275822	5349-01-145-8301		47	19
19207	12275823	5340-01-145-8302		47	38
19207	12275824	5330-01-145-8290		47	10
19201	12275831	4710-01-145-8311		47	35
19207	12275840	4460-01-145-8299		27	21
19207	12275841	4010-01-157-1343		27	14
19207	12275844	2990-01-156-6225		47	11
19207	12275861	5340-01-145-8303		47	23
19207	12275864			27	8
19207	12275866-1	5305-01-145-8286		27	9
19207	12275866-2	5305-31-145-8287		27	10
19207	12275868	5340-01-145-8291		27	22
19207	12275869	5340-01-145-8310		27	17
19207	12275880	4710-01-150-4822		47	43
19207	12275883	4720-01-146-1887		47	12
19207	12275889	5640-01-146-1898		47	3
19207	12275890	5640-01-146-1889		47	34
19207	12275891	5640-01-146-1890		47	28
19207	12275892	5640-01-146-1891		47	31
19207	12284929	5120-01-086-1603		213	32
78500	1229-J-478	5310-00-353-2436		135	34
				137	32
				140	31
				141	27
				144	9
19207	12290437	2590-01-076-9376		94	1
19207	12290526-1	2510-01-074-8285		161	1
19207	12290526-2	2510-01-077-1650		161	1
19207	12290527-1	2510-01-074-9585		161	4
19207	12290527-2	2510-01-074-9586		161	4
19207	12290637	4710-01-101-4152		182	16

CROSS-REFERENCE INDEXES

CAGEC	PART NUMBER	PART NUMBER INDEX		FIG.	ITEM
			STOCK NUMBER		
19207	12290671		5330-01-094-9020	83	16
19207	12290685		2510-01-235-9603	157	21
19207	12290700		4730-01-089-5000	11	1
19207	12290706		5340-01-396-9383	165	14
19207	12290721-1			132	14
19207	12290721-2			132	14
19207	12290725-1		3040-01-120-2885	132	12
19207	12290725-2		2530-01-121-7594	132	12
19207	12290786		5340-01-098-5087	203	17
19207	12290914		5306-01-091-3384	21	5
				21	51
				23	5
				23	32
19207	12290947		2530-01-089-4991	87	17
19207	12290948		2530-01-089-4992	87	10
19207	12290993		5120-01-099-6437	213	21
19207	12291039		5340-01-128-5684	34	6
19207	12291046		7690-01-104-9077	147	3
19207	12291048		5360-01-113-1518	133	37
19207	12291049		5340-01-096-9359	133	42
19207	12291057		4720-01-121-1535	31	4
19207	12291058		4820-01-121-1498	31	5
19207	12291062		5120-01-137-4851	213	34
19207	12291100		5340-01-134-6582	158	32
19207	12291118		9905-01-101-4156	159	15
19207	12291308		5330-01-121-1556	164	5
19207	12291309-1		5340-01-158-7153	133	22
19207	12291309-2		5340-01-159-9559	133	25
19207	12291351			118	29
19207	12291352		3040-01-121-1222	118	27
19207	12291368		5315-01-219-3117	168	12
19207	12291387		5340-01-219-4461	168	11
19207	12291394		2533-01-121-1540	118	18
19207	12296626		7690-01-114-3702	21	50
				23	33
				163	20
				209	26
19207	12301743		4730-01-194-3294	198	4
19207	12301778		4820-01-230-8438	198	5
19207	12304130		3020-01-142-1293	86	13
19207	12304136		5330-01-129-0642	21	3
				23	3
19207	12304148		2520-01-134-1843	126	7
19207	12304157		5310-01-134-6574	133	38
19207	12304168		5330-01-128-5650	22	23
				24	23
19207	12304169-1		5307-01-128-5681	21	15
				23	11
19207	12304169-2		5307-01-128-5682	21	16
				23	12
19207	12304176		4730-01-146-1884	22	13

CROSS-REFERENCE INDEXES

CAGEC	PART NUMBER	PART NUMBER INDEX		FIG.	ITEM
			STOCK NUMBER		
19207	12304176		4730-01-146-1884	24	14
19207	12304177			22	20
				24	21
19207	12304178-1		4730-01-134-1957	22	19
				24	20
19207	12304178-2		4730-01-134-1958	22	19
				24	20
19207	12304208		5363-01-134-8295	165	3
19207	12304212		9905-01-138-4840	128	10
19207	12304299		5330-01-158-2069	24	39
19207	12304307		2940-01-144-4872	22	43
				24	43
19207	12304309		4730-01-144-4888	24	29
19207	12304318		5330-01-152-2486	23	22
19207	12304319		2815-01-152-2563	23	21
19207	12304324		5340-01-152-2515	23	18
19207	12304325		5330-01-152-2487	23	22
19207	12304329		2815-01-154-1396	23	21
19207	12304341-1		4730-01-144-4889	22	2
19207	12304341-2		4730-01-144-4890	24	2
19207	12304357		5325-01-171-0135	88A	3
19207	12314082		6220-01-123-1353	80	32
19207	12314561		5340-01-146-1895	47	24
19207	12314564		4710-01-146-1909	47	21
19207	12314565		4713-01-146-1900	47	27
19207	12314568		4710-01-146-1910	47	14
19207	12314569		4713-01-146-1901	47	7
19207	12314574		4723-01-146-1888	47	13
19207	12314592			6	14
19207	12314593		2910-01-145-8312	6	8
19207	12314598		2590-01-152-8806	49	13
19207	12314619		6150-01-150-9771	106	14
				106	14
19207	12314626		5340-01-157-8846	13	12
19207	12314637		5340-01-165-0580	47	16
19207	12325884		5340-01-152-2541	154	7
19207	12325888-1		2940-01-152-2386	23	1
19207	12325888-2		2940-01-152-2387	23	1
19207	12325899		5340-01-152-2543	23	27
19207	12325890		5343-01-152-2542	154	1
19207	12325914		534D-01-152-2514	76	5
19207	12325915		5365-01-152-2538	76	6
19207	12325918		5330-01-170-8772	83	18
19207	12325931		5930-01-152-2385	76	2
19207	12325932		2920-01-152-2560	95	1
19207	12325973		5340-01-170-9949	71	38
19207	12326004		4730-01-342-3453	134	38
19207	12326120		5340-01-239-6900	157	7
19207	12326130			199	8
19207	12326131		4710-01-194-3334	198	6
19207	12326208		2590-01-194-3217	198	1

CROSS-REFERENCE INDEXES

CAGEC	PART NUMBER	PART NUMBER INDEX		FIG.	ITEM
			STOCK NUMBER		
19207	12343072		5330-01-186-5856	80	34
19207	12345243		3120-01-252-9712	144	33
19207	12354347		5340-01-249-7910	27	5
21450	127962		4730-00-249-1474	183	10
24617	128232		5305-00-012-8232	28	3
97403	13207E7324FN2		9905-00-841-4445	108	15
97403	13218E005R-4		4733-00-249-3917	207	1
97499	140-007-33-32C4		5310-00-774-9427	180	5
				181	3
21699	14000		6110-01-259-0267	58	4
21450	140983		5305-00-263-8388	164	39
21450	141067			116	20
24617	141163		5315-00-014-1163	164	38
24617	141283			138	19
21450	141291		5315-00-014-1291	115	15
24617	142270		3110-00-100-3380	141	14
80212	144036		4730-00-196-0881	86	10
42138	145-5		3110-00-100-5377	136	30
19207	160273		5935-00-107-1273	113	4
83194	1628		9905-00-979-4458	70	4
80063	1667376Z		5935-00-772-2344	96	10
				97	14
				98	14
				102	6
19207	17-1-1725-11			88A	15
80244	1711725-56			67	4
80064	1755656		5935-00-772-3307	92	30
				96	11
				97	13
				98	13
80064	1755683		5935-00-605-9322	92	33
				96	5
				98	35
88204	1813		6240-00-155-7967	178A	9
80293	18884		4820-00-541-2346	207	3
72512	191- 2		5355-00-723-6829	210	18
21450	192417		5305-00-019-2417	10	12
				12	12
				20	3
				47	17
				48	32
				49	19
16764	1990272		2920-01-139-3722	59	1
21450	228288		5305-01-006-8923	71	32
				84	10
12603	23E06		5319-00-637-9541	54	3
				89	29
13305	235C7		5310-00-768-0318	160	12
				172	8
				180	3
				181	5

CAGEC	PART NUMBER	PART NUMBER INDEX		FIG.	ITEM
			STOCK NUMBER		
26952	2518L		6620-01-091-1038	199	1
01276	2565-8		4720-00-670-6037	BULK	7
90005	26422-B		2910-00-203-3322	36	23
				38	4
08181	28M68			37	9
08181	28M94			37	1
11083	3R3801	4720-00-923-0657		BULK	8
00624	302A20			209	1
				210	3
		4720-00-541-1313		BULK	12
00624	303-5	4720-00-289-9197		17	40
50148	305001	2920-00-770-1641		42	36
				43	23
00624	309-4			199	5
		4720-00-683-8830		BULK	10
80201	343XW420	5330-00-350-9945		141	7
24617	3676761	4720-00-287-1621		BULK	11
08162	3982-3920	3110-00-100-5949		140	35
				141	31
81343	4-4 070103CA	4730-00-802-2818		199	2
02978	401965S	5307-00-741-5385		3	18
21450	420438	5305-00-042-0438		61	16
21450	420462	5305-00-042-0462		83	26
21450	420494	5305-01-094-9275		83	2
24617	423544	5305-00-042-3544		204	22
24617	423884	5310-00-298-9252		16	28
24617	425592	5305-00-042-5592		89	27
				90	17
21450	425593	5306-01-915-5673		16	11
24617	425594	5305-00-042-5594		47	18
21450	425828	5306-00-042-5828		20	21
				36	32
				42	20
				43	26
21453	453851	4730-00-277-9644		183	9
59150	4875-335	5895-01-134-8291		22	17
				24	18
45757	49585-49520	3110-00-100-5377		135	43
				136	43
				137	42
				140	36
				141	32
				144	44
21450	506207	5940-00-050-6207		67	6
21450	506553			158	16
19207	5130803	5355-00-513-0803		171	11
19207	5130804			170	24
		5360-00-693-3032		171	14
19207	5146157	5310-00-353-2436		136	33
19207	5146158	5310-00-514-6158		135	35
				136	34

CROSS-REFERENCE INDEXES

CAGEC	PART NUMBER	PART NUMBER INDEX		FIG.	ITEM
			STOCK NUMBER		
19207	5146158		5310-00-514-6158	137	33
				140	29
				141	26
				144	8
19207	5146162		5310-00-514-6162	135	33
				136	32
				137	31
				140	32
				141	28
				144	10
19207	5156636		5330-00-930-5292	129	16
19207	5158751		5365-00-515-8751	158	17
19207	5160090		3120-00-661-8500	1	13
57733	5196397		4820-00-726-4719	125	2
19207	5213744		5315-00-350-4326	151	22
19207	5215673		5365-00-289-4926	129	15
19207	5230667		5306-00-270-7374	127	2
19207	5235437		7690-00-880-1172	178	12
19207	5263592		5315-00-625-3071	202	18
19207	5276834		5330-00-361-5323	129	3
19207	5294459		7690-00-880-1171	178	13
				180	1
19207	5294461		7690-00-880-1110	178	15
19204	5294468		7690-00-679-5749	180	20
19204	5294469		7690-00-679-5745	181	29
19207	5294595		7690-00-575-5426	178	7
73992	53-A		4730-01-206-4836	198	3
19207	5329467		5310-00-532-9467	202	4
				202	24
				202	30
				164	32
19207	5342444		5313-00-534-2444	164	32
19207	5342445		5315-00-534-2445	164	27
19207	5376967		5340-01-099-6425	154	3
				154	9
				154	13
				154	19
				154	23
				154	27
				154	39
				154	43
				154	48
				154	52
				155	5
19207	5377254		2510-00-537-7254	155	12
				176	14
				177	5
19207	5379997		5120-00-473-7222	213	43
19207	5380812-1		5310-01-115-1854	135	32
				135	32
				136	31
				136	31

CROSS-REFERENCE INDEXES

CAGEC	PART NUMBER	PART NUMBER INDEX		FIG.	ITEM
			STOCK NUMBER		
19207	5380812-1		5310-01-115-1854	137	30
				137	30
				140	33
				140	33
				141	29
				144	11
				144	11
00000	5380829		5310-00-538-0829	152	3
19207	5380884		5365-00-538-0884	138	10
19207	5397631		7690-00-880-1169	178	6
19207	5397665		7690-00-880-1166	178	11
19207	5397676		7690-00-880-1168	178	4
19201	5397678		7690-00-880-1165	178	8
19207	5411794		5360-00-541-1794	157	4
21450	544006		5315-00-042-4290	174	22
63728	550556		5330-00-599-3942	6	4
				6	11
02978	550559		5305-00-206-3851	6	6
				6	12
19207	5591570		2520-00-559-1570	127	1
94222	57-99-220-10		2590-01-146-5252	178A	17
19207	5702373		2815-00-679-0478	KITS	
19207	5703236		2530-01-220-1513	KITS	
19207	5703546		2590-00-920-7532	KITS	
19207	5703557		2530-00-150-5893	KITS	
19207	5703561		2533-00-150-5894	KITS	
19207	5704206		2530-00-427-7566	KITS	
19207	5704208		2530-00-150-5895	KITS	
19207	5704209		2530-00-150-5896	KITS	
19207	5704486		4330-00-397-3404	KITS	
19207	5704487		4330-00-410-1964	KITS	
19207	5705149		4310-01-134-6587	KITS	
19204	572929		5999-00-057-2929	84	13
21450	573043		5340-00-057-3043	9	24
63728	585094		5330-00-679-4961	6	30
19207	586599		5315-00-058-6599	133	28
63728	587195		5330-00-679-6482	8	10
21450	593556		5305-01-013-7015	114	8
63906	6MA6UFS		4730-00-706-4566	34	11
77820	60-37005-141		5935-00-772-8599	92	51
77820	60-37005-321		5935-00-729-8217	106	5
				106	20
77820	60-42022-23P		5935-00-772-2353	92	23
77820	60-42022-7S		5935-00-771-6781	197	1
19207	6200399		2913-00-620-3399	158	13
19207	6200401			158	14
19207	6282560		7690-00-880-1161	178	14
19207	6295371		5330-00-629-5371	138	8
19207	6295380		5310-00-215-9203	135	11
				136	11
				137	11

CROSS-REFERENCE INDEXES

CAGEC	PART NUMBER	PART NUMBER INDEX		FIG.	ITEM
			STOCK NUMBER		
19207	6295380		5310-00-275-9203	144	28
19207	6295383		5310-00-638-5999	135	9
				136	9
				137	9
19207	6295385		2530-00-629-5385	135	15
				136	15
				137	15
19207	6295563		5340-00-933-8603	157	2
19207	6299516		5310-00-629-9516	164	22
19207	6312712		2540-00-631-2712	176	12
				176	13
				177	1
				177	6
83259	649027-5-8		5330-00-426-0811	133	39
19207	6539856			127	3
79577	660-1-4			22	16
				24	17
			4010-00-116-1604	BULK	15
				BULK	16
73342	6782908		3040-00-692-9137	163	10
02978	699772		2990-01-146-1877	47	4
02978	699883		2815-01-146-1878	47	30
19207	7010355		5120-00-611-7137	213	6
19207	7013976		2530-00-701-3976	139	1
19207	7014010		5330-00-701-4010	138	20
19207	7014011		2530-00-701-4011	138	21
19207	7014042		2530-00-701-4042	140	7
				141	6
19207	7017826		4710-00-805-4149	43	46
19207	7018188		5315-00-143-6526	114	13
19207	7018245		5935-00-701-1831	114	9
19207	7019004		5935-00-177-3290	114	13
19207	7024746			114	14
19207	7027644		5310-00-679-4993	2	11
19207	7027645		5365-00-679-4557	2	17
19207	7027834		5310-00-830-9803	155	41
19207	7033684-1		5330-01-082-3761	27	15
19207	7044253		5360-00-704-4253	151	5
19207	7052882		5310-00-456-5950	164	23
21450	705321		3110-00-100-3115	140	9
				141	8
19204	7053773		7690-00-679-5753	179	2
19207	7055851		7690-00-880-1159	181	32
19207	7055852		7690-00-880-1158	181	25
19207	7056634		5970-00-705-6634	106	32
19204	7056641		5975-00-644-3682	21	21
19207	7056661		5330-00-705-6661	21	23
19207	7056686			191	8
19207	7056706		5940-00-705-6706	97	43
				98	41
19207	7056707		5940-00-705-6707	97	42

CROSS-REFERENCE INDEXES

CAGEC	PART NUMBER	PART NUMBER INDEX		FIG.	ITEM
			STOCK NUMBER		
19207	7056707		5940-00-705-6707	98	40
				101	17
19207	1056708		5940-00-705-6708	84	12
19207	7056709		5940-00-705-6709	21	35
				66	15
				97	5
				98	5
				99	4
				104	6
				105	9
19207	7056715		5940-00-705-6715	101	19
19207	7057187		5933-00-705-7187	80	1
19207	7057189		5363-00-705-7189	80	2
19207	7057332-3		5340-00-178-6077	89	16
19207	7057352		5310-00-705-7352	21	22
21450	705795		3110-00-100-0684	136	23
19207	7058038			138	18
19207	7058039		5340-00-705-8039	138	16
19207	7059833		4320-00-871-2834	185	15
19207	7060077		5315-00-753-3785	141	1
19207	7061045		2920-00-119-0863	114	17
19207	7061046		2920-01-089-4892	114	7
192 7	7061058		6150-00-707-3949	114	1
19207	7061058-1		2913-00-923-4247	114	1
19207	7062194		4810-00-974-7605	42	14
				43	33
19207	7062196-1		6150-00-410-1975	42	37
				43	22
19207	7062197		2990-00-369-8766	43	15
19207	7064582		4730-00-627-9510	148	12
19204	7064587		1290-00-191-3302	114	15
19207	7064896			80	22
19207	7064900			80	23
19207	7064962			80	19
21450	706704		3110-00-100-0337	135	26
				136	25
				137	24
				144	17
19207	706771		3110-00-100-0380	140	15
19207	7067716		5315-00-526-0142	45	19
19207	7068219		2540-00-706-8219	151	20
21450	706905		3110-00-100-0593	135	28
				140	19
19207	7069195		5315-00-706-9195	151	21
19207	7069543			146	12
19207	7069545			146	13
19207	7078973		5120-00-473-7475	213	16
19207	7078976		5120-00-473-7716	213	13
19207	7078977		5120-00-473-7194	213	18
19207	7080285		5120-00-473-6927	213	2
19207	7082834		5120-00-473-7374	213	9

CROSS-REFERENCE INDEXES

CAGEC	PART NUMBER	PART NUMBER INDEX		FIG.	ITEM
			STOCK NUMBER		
19207	7082876		5120-00-473-7373	213	17
19207	7082882		5120-00-473-7171	213	12
19207	7083883		5340-00-708-3883	213	5
19207	7084278		5330-00-678-7101	59	2
19207	7094050		5340-00-133-7967	181	30
19207	7099128		2590-01-217-8223	154	2
				154	10
				154	14
				154	20
				154	24
				154	28
				154	40
				154	44
				154	49
				154	53
				155	6
				155	13
				158	24
19207	7263770		4730-00-119-0862	30	12
				31	22
19207	7263771		5360-00-159-3978	30	13
				31	21
19207	7263772		5365-00-713-2569	30	11
				31	23
19207	7320641		5305-00-737-5694	80	10
				81	7
				82	16
19207	7320642		5340-00-732-0642	80	25
				81	6
				82	15
19207	7320651		5930-00-732-0651	80	27
19207	7320652		5310-00-732-0652	80	7
19207	732 654		5313-00-732-0654	80	8
19207	7320655		5330-00-732-0655	80	9
19207	7320656		5355-00-732-0656	80	3
19207	7320657		5305-00-732-0657	80	6
19207	7320658		5330-00-297-7106	81	8
				82	13
19207	7320687			80	17
19207	7323994		5310-00-678-5370	16	2
19207	7324021		2540-00-631-2712	176	12
19207	7324661		4730-00-678-3299	16	20
50036	7324900		4730-00-678-3303	5	6
19207	7335556-1			42	3
19207	7335932		5340-00-221-9388	134	35
19207	7346573		6685-00-734-6573	12	7
19207	7348760		5365-00-770-7751	124	2
19207	7350206			8	4
19207	7351617		5340-00-735-1617	91	3
				91	7
19207	7351807		5340-00-281-4425	91	5

CROSS-REFERENCE INDEXES

CAGEC	PART NUMBER	PART NUMBER INDEX		FIG.	ITEM
			STOCK NUMBER		
19207	7353496		2510-00-735-3496	100	13
19207	7353498		5940-00-134-0775	100	7
19207	7355053		5340-00-614-6820	203	2
19207	7355054		4030-00-695-9066	203	6
19207	7355055			203	3
19207	7355056		5360-00-165-7756	203	4
19207	7355520		5940-00-735-5520	106	2
				106	15
19207	7358621		6210-00-337-7345	68	12
19207	7358623		5340-00-119-3900	62	6
				68	7
				71	4
19207	1358624		5975-00-588-0387	62	8
				68	5
				71	2
19207	7358625		5310-00-197-4508	62	7
				68	6
				71	3
19207	7358626		5330-00-297-6329	68	10
				17BA	10
19207	7359890		2510-00-040-0858	138	9
19207	7359891		2510-00-040-0859	138	9
19207	7359944		5340-00-920-0718	153	5
19207	7364133		5307-00-736-4133	126	2
19207	7364134		2530-00-736-4134	145	2
19207	7364260		2530-00-736-4260	135	25
				136	24
				137	23
19207	7364583			158	8
19207	7364584		5306-00-736-4584	158	9
19207	7364662		2590-00-178-3107	179	6
19207	7364672		2530-00-736-4672	136	17
19207	7364672-1			135	20
19207	7379067		5360-00-737-9067	135	36
				136	35
				137	34
				141	25
				144	7
19207	7379233		2520-00-737-9233	125	17
19207	7383632		5995-00-606-2346	21	14
19207	7384953		5340-01-055-4481	133	3
19207	7384968		5340-00-738-4968	208	5
19207	7385173		5340-00-738-5173	35	8
19207	7385174		5340-00-738-5174	13	4
19207	7387463		5310-00-738-7463	128	15
19207	7388351		5365-00-690-7933	64	19
				92	47
				101	8
19207	7388353		5935-00-754-9080	106	23
				195	13
19207	7388356		5365-00-682-2043	106	7

CROSS-REFERENCE INDEXES

CAGEC	PART NUMBER	PART NUMBER INDEX		FIG.	ITEM
			STOCK NUMBER		
19207	7388356		5365-00-682-2043	106	22
				107	6
				112	12
				195	7
				196	7
78357	7388570		4730-00-738-8570	34	8
				183	12
				190	1
19207	7388573		4730-00-138-8279	34	1
				35	18
				189	1
19207	7388852		3120-00-227-2384	33	3
				45	5
19207	7389566		6685-00-814-5271	85	12
19207	7392019		4730-01-157-1345	159	12
19207	7398886			28	2
19207	7398887		5330-00-739-8887	28	6
19207	7398888		5339-00-739-8888	28	5
19207	7398889		5365-00-739-8889	28	4
19207	7398890		5365-00-739-8890	28	7
19207	7403212		5307-01-308-5080	132	15
19207	7403580		5365-00-740-3580	12	6
19207	7403580-1		5330-01-053-2920	5	7
19207	7403580-2		5330-01-093-0650	11	2
19207	7404600		2540-00-740-4600	175	1
19207	7404601		5340-00-602-4977	175	26
19207	7404611		5340-00-740-4611	175	18
19204	7404612		5360-00-740-4612	175	3
02386	7494613		5365-00-740-4613	175	22
19207	7404614		5365-00-740-4614	175	4
19207	7404617		3110-01-296-5389	175	20
19207	7404618		5330-00-141-3390	175	21
19207	7404619		5315-00-740-4619	175	9
19207	7404620		5340-00-740-4620	175	6
19207	7404623		5315-00-740-4623	175	19
19207	7404624		5313-00-740-4624	175	7
19207	7404629		2540-00-476-6556	173	5
19207	7404642		5330-00-107-1262	173	11
19207	7404644		5340-00-107-4231	173	22
19207	7404660		5340-00-476-6557	173	23
19207	7404661		5340-00-476-6558	173	26
19207	7404662		5315-00-476-9331	173	12
19207	7404663		5315-00-740-4663	173	18
19207	7404665		5340-00-740-4665	173	19
19207	7404666		3040-00-476-9332	173	30
19207	7404667		5315-00-105-9899	173	27
19207	7404669		2540-00-740-4669	173	16
19207	7404670		5365-00-740-4670	173	29
19207	7404671		5310-00-612-9969	173	13
19207	7404672		5310-00-740-4672	173	17
19207	7404673		5360-00-740-4673	173	2

CROSS-REFERENCE INDEXES

CAGEC	PART NUMBER	PART NUMBER INDEX		FIG.	ITEM
			STOCK NUMBER		
19207	7404676		5340-00-740-4676	174	19
19207	7404677		5360-00-740-4677	173	20
19207	7404684		5340-00-740-4684	175	33
19207	7407083		5360-00-740-7083	44	26
19207	7410218		5310-00-407-9566	8	9
				9	26
				36	35
				47	22
				89	12
				90	12
19207	7412721		5330-00-741-2721	114	16
19207	7413736		2910-00-031-9083	36	25
				38	2
19207	7413738		5330-00-265-1089	36	24
19207	7414584		5306-00-741-4584	10	4
				48	6
				49	20
19207	7414757		5310-00-741-4757	170	3
19207	7415384		5307-00-741-5384	3	18
19207	7416350		2910-00-025-3493	36	21
19207	7416363		6620-00-993-5546	85	19
19207	7416621			36	22
				38	5
19207	7419474		5310-00-625-3200	134	29
				164	8
33313	749-742		3110-00-100-4407	135	44
				136	42
				137	41
				144	45
19207	7521166		5310-00-752-1166	141	29
19204	7524943		5935-00-752-4943	88	11
				88A	18
19207	7526018		6220-00-752-6018	81	5
19207	7526593		5310-00-752-6593	63	15
				68	3
19207	7526594		5307-00-752-6594	63	34
				68	30
19207	7527627		5325-00-432-4724	92	52
19207	7527633		5365-00-752-7633	96	35
				102	14
19200	7527644		5975-00-752-7644	92	53
19207	7527645		5975-00-697-7769	92	32
				96	9
				97	37
				98	39
19207	7539476		5310-00-753-9476	86	12
19207	7539688		5310-00-753-9688	202	3
				202	23
				202	29
				203	19
19207	7539689		5333-00-753-9689	202	6

CROSS-REFERENCE INDEXES

CAGEC	PART NUMBER	PART NUMBER INDEX		FIG.	ITEM
			STOCK NUMBER		
19207	7539689		5330-00-753-9689	202	26
				202	32
19207	7584953		5310-00-965-6442	171	39
19200	7633132		1240-00-344-4643	163	12
19207	7699609		5315-00-769-9609	153	4
19207	7704623		5340-00-170-6623	130	17
19207	7707917		2520-00-770-7917	122	5
19207	7707918		2940-01-144-4884	122	6
19207	7707965		4730-01-048-9371	119	2
19207	7707980		5310-00-770-1980	122	15
19207	7707981		5313-00-770-7981	122	14
19207	7708078		5330-01-159-1831	122	17
19207	7709331		5360-00-695-8787	122	9
19207	7709333		5360-00-695-8788	122	8
21450	7709369		4820-00-695-8789	122	11
19207	7709370		2940-00-695-8790	122	10
19207	7709371		4330-00-516-4624	122	3
				122	4
19207	7714369		5340-00-110-8471	39	9
				40	3
19207	7714476		4210-00-202-6465	205	21
19207	7714880		2540-00-237-3693	151	4
19207	7714911		5310-00-771-4911	151	15
19207	7716520		5999-00-485-8954	98	48
				106	10
19207	7716521		5999-00-485-8955	64	18
				70	10
				92	19
				92	24
				96	16
				97	17
				97	27
				98	17
				98	23
				99	12
				106	24
				107	12
				110	5
				191	12
				195	14
				196	4
19207	7716522		5999-00-368-4852	106	25
				107	9
				110	6
				195	15
				196	5
				197	10
19207	7716523		5999-00-771-6523	94	32
				95	30
				101	26
				112	15

CROSS-REFERENCE INDEXES

CAGEC	PART NUMBER	PART NUMBER INDEX		FIG.	ITEM
			STOCK NUMBER		
19207	7716523		5999-00-771-6523	195	5
				196	13
				197	3
19207	7716526		5999-00-771-6526	64	17
				102	13
19207	7716527		5999-00-771-6527	92	45
				96	33
				101	5
				102	19
19207	7716634		5975-00-771-6634	96	17
				97	23
				98	24
				111	11
				191	5
19207	7716658		5999-00-113-2954	63	28
				88	5
				97	30
				98	32
				88A	19
19207	7716659		5999-01-097-7051	99	15
				88A	12
19207	7716668		5935-00-044-1893	197	11
19207	7716669		5935-00-089-7917	94	33
				95	31
				101	25
				197	4
19207	7716674			99	13
19207	7716675			63	26
			5935-01-026-5900	97	31
				98	33
19207	7716683			92	20
			5935-00-257-1024	96	15
				97	26
				98	22
19207	7716684			65	3
				96	23
				111	14
				191	4
19207	7716785		5935-00-201-5997	63	24
19207	7716793		5935-00-771-6793	92	18
				191	10
19207	7716794		5935-00-771-6794	65	1
19207	7720484		5935-00-772-0484	97	15
				98	15
19207	7720485		5935-00-772-0485	102	2
19207	7720553		5365-00-772-0553	135	8
				136	8
				137	8
19207	7722244		5935-00-173-5751	191	7
19207	7722322		5365-00-772-2322	66	5
				70	13

CROSS-REFERENCE INDEXES

CAGEC	PART NUMBER	PART NUMBER INDEX		FIG.	ITEM
			STOCK NUMBER		
19207	7722322		5365-00-772-2322	84	5
				92	28
				96	55
				97	7
				98	7
				108	6
19207	7722323		5365-00-772-2323	97	33
				98	29
				99	7
19207	7722333		5365-00-090-5426	65	5
				92	17
				96	18
				97	22
				98	25
		111	10		
19207	7722342		5975-00-772-2342	191	6
19207	7722343		5365-00-772-2343	92	4
				97	51
				98	45
19207	7722351		5935-00-772-2351	102	10
19207	7722353		5935-00-772-2353	70	9
19207	7722354		5935-00-772-2354	66	1
19207	7722972		5365-00-772-2972	21	24
19207	7723306		5935-00-333-3088	92	3
				97	52
				98	44
19204	7723307		5935-00-772-3307	102	7
19207	7723308		5935-00-333-9414	64	21
				66	6
				70	14
				92	29
				94	27
				95	25
				96	36
				97	6
				98	6
				99	6
				101	9
				102	15
				108	9
				197	7
19207	7723309		5310-00-393-6685	65	7
				92	16
				96	19
				97	21
				98	26
19207	7723472			102	12
19207	7723473			96	32
				102	20
19207	7723474		5935-01-005-6455	70	11
				92	25

CROSS-REFERENCE INDEXES

CAGEC	PART NUMBER	PART NUMBER INDEX		FIG.	ITEM
			STOCK NUMBER		
19207	7723474			97	18
				98	18
19207	7723475			66	3
			5935-00-771-8192	84	6
				96	53
				97	11
				98	11
				108	4
19207	7727299		5340-00-945-3431	35	16
19207	7727331		5340-00-613-1117	34	5
16528	7728778		5940-00-314-0479	106	30
19207	7729788		6220-00-772-9788	83	5
19207	7738345			176	30
19207	7739925		5340-00-647-3933	71	33
				84	9
19207	7744858		5340-00-774-4858	48	31
19207	7748753		3120-00-533-3378	135	17
				136	16
				153	2
19207	7748770			62	20
19207	7748814		2910-00-073-0165	183	15
19207	7750931		5310-00-775-0931	164	26
19207	7753912		5315-00-775-3912	128	18
19207	7755849		5935-00-775-5849	100	12
19207	7755850		5340-00-775-5850	100	10
19207	7767318		5310-00-776-7318	56	6
				59	8
				59	10
				89	14
				90	32
19207	7767728		5310-00-776-7728	54	6
19207	7767804		5307-00-776-7804	3	5
19207	7767805		5307-00-776-7805	3	5
19207	7767847		5340-00-776-7847	120	3
19207	7767848		5365-00-776-7848	120	5
19207	7767870		5305-00-776-7870	120	6
19207	7767871		5310-00-776-7871	120	4
19207	7767880		5310-00-776-7880	124	3
19207	7768006		5365-00-776-8006	132	26
19207	7769181		3120-00-706-2315	44	4
19207	7769828		5315-00-682-2030	134	15
19207	7953877			138	4
19207	7953926		3120-00-679-4546	44	20
19207	7953933		3040-00-570-9701	138	2
19207	7953993		5340-00-679-4566	133	27
19207	7954599		3120-00-287-7050	148	16
19207	7962120		3040-00-191-8183	173	14
19207	7962128		5315-00-796-2128	175	31
19207	7962129		3040-00-613-6612	175	30
19207	7962130		5315-00-143-6048	175	16
19207	7962131		3040-00-611-6187	175	17

CROSS-REFERENCE INDEXES

CAGEC	PART NUMBER	PART NUMBER INDEX		FIG.	ITEM
			STOCK NUMBER		
19207	7962132		5315-00-796-2132	175	12
19207	7962133		5315-00-796-2133	175	10
19207	7962241			80	35
19207	7962242		5330-00-796-2242	80	33
19207	7962244		6220-00-796-2244	80	31
19204	7962246			80	30
19207	7962247			80	28
19207	7962254		5330-00-796-2254	80	26
19207	7962265		6220-00-557-8228	83	24
19207	7962266		6220-00-557-8229	83	23
19207	7962390		5307-00-796-2390	175	29
19207	7963975		5310-00-221-9389	133	18
19207	7968200		2540-00-602-4978	175	25
19204	7968206		5340-00-796-8206	173	6
19207	7968208		2540-00-105-9900	173	9
19207	7970024		5330-00-297-7092	83	38
19207	7970271		5315-00-684-9981	157	8
19207	7970299		5340-01-214-6618	155	18
19207	7970528			154	35
19207	7970529			154	32
19207	7970617		5340-00-135-6574	155	17
19207	7970891		2520-00-938-1627	2	21
19207	7971508			64	16
19207	7971509		5935-01-109-2257	92	43
				101	4
19207	7971515		5935-00-754-9079	64	14
19207	7971519		5310-00-858-0042	51	27
19207	7971520		5310-01-013-1445	51	26
19207	7971717		5935-00-754-9078	106	8
				196	11
19207	7972026			155	19
19207	7972027		5340-00-840-4571	155	16
19207	7972073		5340-00-131-7189	156	5
19207	7972074		5340-00-131-7184	156	6
19207	7972100		5315-00-684-9983	157	15
19207	7972326		5330-00-047-4105	83	4
19207	7972328		5305-00-854-2185	83	11
19207	7972330		6220-00-179-8976	83	30
19207	7972331		6695-00-179-4945	83	3
19207	7972333		5330-00-047-4096	84	8
19207	7972334		6220-00-934-8307	83	15
19207	7972337		6220-00-179-4946	83	25
19207	7972340		5330-00-047-4101	83	12
19207	7972345		5333-00-047-4098	83	22
19207	7972346		5330-00-047-4099	83	28
19207	7972350		5330-00-047-4104	83	8
19207	7972351		5310-00-797-2040	83	31
19207	7972352		2590-00-709-1836	83	37
19207	7972353		5340-00-934-8251	71	37
19207	7972355			84	7
19207	7972356			71	34

CROSS-REFERENCE INDEXES

CAGEC	PART NUMBER	PART NUMBER INDEX		FIG.	ITEM
			STOCK NUMBER		
19207	7972357		6220-00-999-5285	83	19
19207	7972359		6220-00-999-5286	83	9
19207	7972650		5340-00-168-2493	51	3
19207	7972772		5340-00-839-0087	53	23
19207	7972784		2510-00-333-1576	53	4
19207	7972799		5360-00-568-8024	52	8
19207	7972813		2590-00-930-2017	162	12
19207	7972869		2510-00-333-1578	53	24
19207	7972926		5640-00-678-3140	52	15
19207	7973504		5935-00-679-9663	88	7
				88A	14
19207	7973708			86	6
19207	7974046		4730-00-821-0251	183	3
19207	7974760		3120-00-699-9070	135	16
				143	8
19207	7976648		5999-00-797-6648	62	19
19207	7982401		5935-00-399-6673	69	3
				70	5
19207	7982907		5935-00-214-0904	83	42
				104	11
				105	12
19207	7982997		1015-00-798-2997	64	1
				65	11
				66	9
				96	2
				97	2
				98	2
				99	16
				101	29
				102	25
				105	6
19207	7984205		5343-00-798-4205	175	8
19207	7985384		2540-00-168-2725	172	18
19207	7985633		5315-00-798-5633	147	10
19207	7992089		5340-00-281-5433	100	20
19207	7992275		2590-00-725-5271	179	3
19207	7992276		2590-00-178-0160	179	4
19207	7992277		2599-00-400-7055	179	5
19207	7992541			64	9
19207	7996878		3120-00-661-4688	204	2
19207	7997714		5340-00-281-5422	35	2
				134	40
19207	7997721		5365-00-799-7721	145	5
19207	7997722		5306-00-799-7722	145	4
72619	8-0112-203		6210-00-954-4205	210	16
18876	8034668-139		5970-00-846-3165	106	16
18876	8169006		4730-00-278-3912	85	16
19207	8176638		2530-00-516-8438	131	12
18876	819906			151	9
				155	39
				158	19

CROSS-REFERENCE INDEXES

CAGEC	PART NUMBER	PART NUMBER INDEX		FIG.	ITEM
			STOCK NUMBER		
18876	819906			158	29
			4010-00-129-3221	BULK	5
36378	83007			200	9
98441	831-6			187	3
61465	833485		3110-00-100-3617	135	31
				137	29
				140	34
				141	30
				144	12
19207	8335109		2530-00-602-5738	143	7
19207	8335201		5315-00-602-5740	142	25
				143	3
19207	8335233			80	24
19207	8335240			80	13
19207	8335242			80	14
19207	8335536			168	7
19207	8335562		2590-00-948-1496	168	4
19207	8335803		5315-00-629-1253	205	44
				206	24
19207	8335804		5340-00-618-1465	205	43
				206	23
19207	8335805		5310-00-611-7159	205	30
				206	16
19207	8337231		3010-00-563-5440	202	33
19207	8338503		5340-01-077-1501	90	14
19207	8338561			62	23
			5935-00-833-8561	63	5
				64	5
				65	13
				66	7
				69	6
				70	3
				79	2
				83	41
				92	12
				96	4
				97	54
				99	18
				102	23
				104	5
				105	8
				108	11
19207	8338562			62	24
			5970-00-833-8562	63	4
				65	12
				66	8
				69	2
				70	2
				79	3
				92	13
				96	3

CROSS-REFERENCE INDEXES

CAGEC	PART NUMBER	PART NUMBER INDEX		FIG.	ITEM				
			STOCK NUMBER						
19207	8338562		5970-00-833-8562	97	3				
				98	3				
				99	17				
				102	24				
				104	4				
				105	7				
				138	12				
				19207	8338564		5940-00-399-6676	62	25
								63	3
								64	1
65	11								
66	9								
69	1								
70	1								
79	4								
92	14								
96	2								
19207	8338566		5935-00-572-9180	97	2				
				98	2				
				99	16				
				101	29				
				102	25				
				104	3				
				105	6				
				108	13				
				21	32				
				64	24				
19207	8338567		5310-00-833-8567	65	8				
				66	11				
				70	6				
				79	7				
				81	15				
				82	2				
				83	40				
				86	5				
				94	23				
				96	25				
97	36								
104	10								
105	13								
19207	8338567		5310-00-833-8567	21	31				
				64	23				
				65	9				
				66	12				
				70	7				
				79	6				
				81	14				
				82	1				
				83	39				
				86	4				
94	22								

CROSS-REFERENCE INDEXES

CAGEC	PART NUMBER	PART NUMBER INDEX		FIG.	ITEM
			STOCK NUMBER		
19207	8338567		5310-00-833-8567	96	26
				97	35
19207	8338569		2590-00-695-9076	64	3
				96	37
				101	31
				104	8
				105	15
19207	8338570		5310-00-298-8903	64	2
				96	38
				191	30
				104	9
				105	14
19207	8338572		5935-00-695-9077	96	41
19207	8338573		5310-00-595-7044	96	40
19207	8344324			92	35
				96	7
				97	40
				98	37
				102	4
19207	8344519			88	4
			5935-01-072-1561	88A	20
19207	8344522		5935-01-013-7523	92	9
				97	49
				98	50
19207	8344523			102	3
19207	8344527			92	34
				96	6
				97	39
				98	36
19207	8344537			96	14
				96	22
				97	25
				98	21
				111	15
				191	2
19207	8346930		2530-00-563-5443	140	26
19207	8347229		3040-00-040-0948	202	1
19207	8348268		4710-01-144-8883	122	7
19207	8348282		4730-00-722-8878	122	24
19207	8350686		5340-00-431-3411	122	27
19207	8350965		2520-01-121-1223	122	20
19207	8350969		6680-00-673-2973	122	16
19207	8351130		4720-00-865-6025	122	18
19207	8356163			122	13
19207	8357269		5330-00-102-3651	122	23
19207	8357819-1		6620-01-050-2086	12	21
19207	8357967-4			6	26
19207	8364404		5315-00-695-9013	138	3
19207	8364451		5340-00-318-8180	158	35
19207	8364452		5330-00-291-6952	158	34
19207	8365023		5340-00-692-4976	125	19

**CROSS-REFERENCE INDEXES
PART NUMBER INDEX**

CAGEC	PART NUMBER	STOCK NUMBER	FIG.	ITEM
19207	8365771	4730 -00-035-8036	20	17
			43	43
19207	8365774	4730-01-319-7555	85	20
19207	8366458	4010-00-383-3681	213	24
19207	8366463	2590-00-092-9131	215	13
19207	8370079	5360-00-321-5999	152	4
19207	8376284	3120-00-692-9255	116	21
			116	26
19207	8376359		62	18
19207	8376364	5330-00-695-1178	138	7
19207	8376500	6210-00-699-9458	68	4
19207	8376776	5365-00-318-8184	94	28
			95	26
			101	22
			197	6
19207	8378661	6150-00-693-3452	82	8
19207	8378662	6250-00-353-0955	81	3
19207	8378722	5330-00-297-9776	30	19
			31	17
19207	8379920	5945-00-729-7813	73	3
19207	8382183	7690-00-880-1181	178	9
19237	8382199	5340-00-314-0571	172	3
19207	8382359		146	10
19207	8386355	4210-00-678-4177	205	8
			206	5
19207	8386860	2590-00-937-2535	171	13
19207	8386867	2590-00-179-5677	163	6
19237	8387092	5330-00-291-8991	135	37
			136	36
			137	35
			140	25
			141	24
			144	6
19207	8387093	5330-00-291-7465	135	23
			136	22
			137	21
			144	20
19207	8387253	5340-00-234-7846	103	22
19207	8387481	5330-00-291-2442	135	19
			136	18
			137	17
			144	23
19207	8388967	5340-00-158-3891	35	15
19207	8390335	5120-00-034-8445	213	28
19207	8395481-1	5935-01-016-8330	110	2
19207	8395482	5975-00-752-2746	94	16
			95	16
			110	10
			113	10
19207	8395483	5365-00-678-4258	94	17
			95	17

**CROSS-REFERENCE INDEXES
PART NUMBER INDEX**

CAGEC	PART NUMBER	STOCK NUMBER	FIG.	ITEM
19207	8395483	5365-00-678-4258	110	7
			113	11
29201	84001-1	5310-00-081-4219	10	40
			12	11
			42	40
			43	39
19200	8461416	3110-00-851-4276	135	7
			136	7
			137	7
18876	8538276	5330-00-196-6696	128	4
27462	8545646	2930-01-024-6706	12	14
79470	8605X2	4730-00-810-7039	42	28
19207	8666736	5307-00-866-6736	3	10
19207	8666737	5307-00-866-6737	3	10
19207	8666738	5330-00-318-4127	56	3
19207	8671401	5306-00-335-4257	127	6
19207	8671869	5315-00-699-7760	154	29
19207	8674484	5365-00-937-1518	132	7
19207	8679576	5310-00-333-7348	54	13
19207	8682503	5330-00-678-4695	42	39
			43	21
19207	8682561	5340-01-026-9982	48	7
19207	8682623	2930-00-436-3207	48	26
19207	8682626	2805-00-522-2576	48	42
19207	8682658	2930-00-350-9401	54	2
19207	8682679	5330-00-678-4669	12	18
19207	8682680	5330-00-678-5388	9	33
19207	8682682	5340-00-442-5895	54	19
19207	8682753	2815-00-071-8124	8	19
19207	8682756	2805-00-760-5837	48	39
19207	8682757	2805-00-760-5838	48	27
19207	8682770	5330-00-678-5386	9	27
19207	8682785	2930-00-997-1537	54	14
19207	8685974		158	27
19207	8686297	5340-00-840-4560	125	8
19207	8686311	3120-00-692-9286	144	34
19207	8686313	3120-00-622-7401	144	32
19207	8686321	5330-00-602-5743	144	35
19207	8688986	5365-00-595-3760	138	11
19207	8689540	5306-00-627-9447	202	36
19207	8690464	5340-00-586-7579	178	10
			180	2
19207	8690466	5340-00-530-5021	178	3
			181	33
19207	8690472	5340-00-543-3188	178	5
19207	8693490	5330-00-693-3604	163	18
19207	8693597	5340-00-837-8789	163	5
19207	8694035	5305-00-695-6249	115	7
19207	8694036	5360-00-692-5361	115	8
19207	8694037	5340-00-839-0255	115	9
19207	8694381	5310-00-282-8830	151	16

**CROSS-REFERENCE INDEXES
PART NUMBER INDEX**

CAGEC	PART NUMBER	STOCK NUMBER	FIG.	ITEM
19207	8694382	2540-00-226-1942	151	17
19207	8694383		151	1
19207	8698852	4730-00-090-9182	42	16
19207	8701249	5310-00-678-4228	107	7
			112	13
			195	6
			196	6
19207	8701309		88	3
		2590-01-047-0804	92	42
			94	31
			95	29
			96	31
			96	54
			97	10
			97	19
			97	32
			98	12
			98	19
			98	34
			99	14
			101	3
			101	24
			102	21
			108	3
			197	12
19207	8701310		88A	10
			107	11
			112	18
			195	2
19207	8701325	5310-00-655-9860	196	2
			88	6
			92	46
			94	29
			95	27
			96	34
			97	8
			98	8
			99	8
			101	7
			102	17
			108	8
			197	5
19207	8701328	5365-01-087-8731	88A	13
19207	8701329		88A	11
			63	25
			64	15
			66	2
		5935-00-489-6784	70	12
			92	26
			102	11
			197	2

**CROSS-REFERENCE INDEXES
PART NUMBER INDEX**

CAGEC	PART NUMBER	STOCK NUMBER	FIG.	ITEM
19207	8701329		88A	21
19207	8701338		65	2
		5935-01-033-7945	92	21
			191	13
19207	8701344	5935-01-104-6333	106	11
			112	17
			195	3
			196	14
19207	8701345		106	26
			107	10
		5935-01-106-5186	195	16
			196	3
19207	8701346		106	12
			106	27
		5935-00-057-0746	195	17
			196	15
19207	8705499	5365-00-168-2575	176	20
			177	22
19207	8706067	2530-00-293-5137	140	13
			141	12
19207	8708188	5120-00-592-3672	213	15
19207	8708388	5210-00-563-7320	213	22
19207	8710626		151	8
19207	8710627	2540-00-821-2277	151	11
19207	8710628	4730-00-047-3946	151	13
19207	8710629	3040-00-821-2275	151	12
19207	8710630	2540-00-047-3926	151	2
19207	8711310	5340-00-678-6178	22	6
19207	8711311	5340-00-678-6179	46	7
19207	8711314	4730-00-803-7727	207	10
19207	8711315	4730-00-714-5175	207	9
19207	8711324	6680-00-715-7600	30	3
			31	16
19207	8711336	6685-00-690-1147	159	1
19207	8717157		6	3
			6	10
19207	8720283	2540-00-319-5981	206	14
19207	8720680	5935-00-614-9136	97	48
			98	49
19207	8720755	5640-00-979-3583	182	5
19207	8721602	2520-00-346-7596	140	28
19207	8721798	5315-00-579-7423	32	19
			35	30
19207	8721804	5330-00-593-6458	158	6
19207	8721922	5310-00-854-6929	2	12
19207	8724199	5935-00-686-2610	92	6
			97	46
			98	47
19204	8724240	5935-00-686-9963	92	41
			101	2
19207	8724245	5935-00-686-2600	99	11

**CROSS-REFERENCE INDEXES
PART NUMBER INDEX**

CAGEC	PART NUMBER	STOCK NUMBER	FIG.	ITEM
19207	8724246	5935-00-811-0942	97	28
			98	30
19204	8724247	5935-00-686-2603	88A	9
19204	8724248	5935-00-686-9625	88	2
19207	8724257	5935-00-754-9083	96	13
			97	24
			98	20
19207	8724258	5935-00-686-2599	96	21
			111	12
			191	1
19207	8724403	5935-00-754-9082	107	8
			196	1
19207	8724404	5935-00-685-9979	112	14
			195	1
19207	8724465		170	25
19207	8724467		170	26
19207	8724468		170	23
19207	8724469	2590-00-752-5962	170	21
19207	8724762	9390-00-146-9334	92	11
19207	8724763	9390-00-180-7289	64	20
			65	6
			84	4
			92	27
			94	20
			95	20
			96	29
			97	44
			98	42
			101	15
			106	6
			106	21
			106	21
			108	7
			110	9
			112	4
			195	12
19207	8724765	9390-00-146-9333	110	8
19207	8724768	5340-01-104-8931	94	19
			95	19
19207	8724769	9390-00-464-4756	112	3
19207	8724787	4720-00-535-7615	182	27
19207	8728243	5180-00-674-6822	213	1000
19207	8729486	5340-00-846-8572	182	18
19207	8729495	2805-00-962-1170	182	22
19207	8729915	5315-00-830-9813	155	43
19207	8729937	4710-00-962-1158	182	26
19207	8729943	2540-00-983-6882	179	1
19207	8730043	5340-00-454-0320	182	24
19207	8730058	5340-00-849-3603	182	13
19207	8733966	5310-00-791-5367	142	26
			143	6

**CROSS-REFERENCE INDEXES
PART NUMBER INDEX**

CAGEC	PART NUMBER	STOCK NUMBER	FIG.	ITEM
19207	8734083	5340-00-133-8096	53	23
19207	8734281	6250-00-123-0429	71	31
19207	8734318	5640-00-678-3141	52	14
19207	8734333	5306-00-912-6695	171	35
19207	8734570	2520-00-898-6082	53	8
19207	8734585	5305-01-102-5513	154	33
19207	8734773	5340-00-699-9049	158	57
19207	8734774	5330-00-699-9048	158	56
19207	8741713	2590-00-678-4141	171	15
19207	8741800-1	3120-00-809-6434	118	6
			149	4
			150	4
19207	8741912	3040-00-498-2420	148	14
19207	8743903-10	5306-00-737-9499	155	1
19207	8744012	4820-00-765-9590	34	20
19207	8744013	4810-00-690-1605	35	21
19207	8744014	4810-00-678-4716	32	8
19207	8744055	5310-00-679-5685	8	20
19207	8744290	6220-00-699-8104	83	6
19207	8744293	6220-00-699-8103	83	17
19207	8744416	3040-00-937-1932	168	15
19207	8744417	2590-00-937-1947	168	14
19207	8744419	5306-00-593-7401	168	5
			169	2
19207	8744480	2510-00-851-4971	168	3
19207	8744512	2540-00-937-1954	168	8
19207	8744513	2540-00-937-1511	168	6
19207	8744657	3040-00-133-8151	52	21
19207	8744681	3120-00-506-1359	2	15
19207	8744683	5365-00-159-3981	1	7
19207	8744685	5305-00-506-1364	2	16
19207	8744687	5360-00-506-1360	1	8
19207	8744690	5315-00-933-7480	1	9
19207	8744897		80	16
19207	8744921	2510-00-593-7400	168	1
19207	8759089	4820-00-790-2301	16	32
19207	8761050	3040-00-678-3266	54	11
19207	8761052	4710-00-477-9899	8	14
19207	8761059	4710-00-477-9900	8	12
19207	8761062	5340-00-678-3267	55	21
19207	8761063		55	23
19207	8761091	4730-00-679-5682	8	21
19207	8761104	2930-00-402-4419	48	43
19207	8761109	2590-00-897-2849	6	2
			6	9
19207	8761131	4710-00-150-6187	208	4
19207	8761148	2815-00-455-9495	48	45
19207	8761190	4710-00-869-3595	8	2
19207	8761192	4710-00-073-5129	8	5
19207	8761193	2815-00-485-9555	8	3
19207	8761230	5310-00-678-3257	54	8

**CROSS-REFERENCE INDEXES
PART NUMBER INDEX**

CAGEC	PART NUMBER	STOCK NUMBER	FIG.	ITEM
19207	8761242	2930-00-679-5742	54	12
19207	8761269	6115-00-442-5894	48	41
19207	8761270	2930-00-402-4421	48	40
19207	8761272	5306-00-678-6889	59	5
19207	8761337	5306-00-678-3325	54	24
19207	8761449	4730-00-457-1984	9	5
19207	8761472	4730-00-194-2481	9	32
19207	8761491-3	4720-00-410-1184	9	35
19207	8761502-2	4720-00-410-1231	9	36
19207	8761507	4720-00-678-3286	9	2
19207	8761510	4720-00-678-3285	17	9
19207	8761568	5120-00-678-5288	213	46
19207	8761597	4730-00-223-7007	8	17
19207	8761598	2815-00-575-0398	8	7
19207	8762127	2530-00-678-3158	150	17
19207	8762128		150	19
19207	8762129	5310-00-682-5537	118	31
			149	5
			150	15
19207	8762130	3120-00-678-3014	118	33
			149	15
			150	18
19207	8762152		116	28
19207	8762156	2530-00-597-9997	140	4
19207	8762157	2530-00-597-9995	141	3
19207	8762159	5340-00-678-4755	44	25
19207	8762167	5310-00-682-5538	116	18
			148	7
			148	18
19207	8762180	3040-00-851-5001	138	2
19207	8762181	2530-00-851-5005	138	2
19207	8762182		138	4
19207	8762183		138	4
19207	8762215	5306-00-678-4787	87	13
19207	8762244	5330-00-678-5394	158	1
19207	8762245	5340-00-105-2766	158	2
19207	8762246	4710-00-777-5250	207	6
19207	8762286	5315-00-678-3020	150	12
19207	8762290		149	16
19207	8762291	3040-00-678-3021	149	14
19207	8762297	5307-00-974-9306	118	30
19207	8762321	5945-00-690-2707	73	16
19207	8762328	5340-00-106-2210	158	7
19207	8762440	2590-00-974-9200	68	14
22638	8762443	2590-00-974-9181	165	21
19207	8762503	5343-00-105-2755	161	10
19207	8762504	5340-00-105-2756	161	10
19207	8762534	2590-00-930-2018	162	25
19207	8762539	5340-00-851-4991	176	32
			177	17
19207	8762543	5340-00-678-3025	135	38

**CROSS-REFERENCE INDEXES
PART NUMBER INDEX**

CAGEC	PART NUMBER	STOCK NUMBER	FIG.	ITEM
19207	8762543	5340-00-678-3025	136	37
			137	36
			141	23
			144	5
19207	8762544	5343-00-678-3026	140	24
19207	8762545		140	16
			141	15
19207	8762642	5307-00-114-0208	170	34
19207	8762646	5340-00-133-7956	170	33
19207	8762648	2540-00-678-4172	164	13
19207	8762657	5340-00-133-8167	171	37
19207	8762658	5340-00-133-7959	171	34
19207	8762674	4210-00-177-8480	207	22
19207	8762687	5340-00-168-2249	51	6
19207	8762689	2510-00-678-3028	51	5
19207	8762730	5310-00-678-4173	164	4
19207	8762731	2510-00-678-4175	164	3
19207	8762732	2513-00-678-4178	164	20
19207	8762738	5340-00-937-2486	164	16
19207	8762751	5306-00-679-4569	2	9
19207	8762760		1	10
19207	8762761		1	10
19207	8762765	2510-00-105-9909	171	38
19207	8762767	2590-00-678-4137	171	18
19207	8762775	5330-00-678-4699	22	28
			24	28
19207	8762777	5340-00-933-9946	22	36
			24	37
19207	8762780	5330-00-678-3488	22	1
			24	1
			187	12
19207	8762781	5330-00-678-1851	22	42
			24	42
19207	8762783	4720-00-678-4700	22	31
			24	31
19207	8762784	2990-00-932-3565	22	39
			24	40
19207	8762787	4730-00-891-1144	187	13
19207	8762788	4710-00-840-9360	187	13
19207	8762822	5340-00-021-2405	164	9
19207	8762863-1	5307-00-178-8859	21	44
			23	25
19207	8762871	4730-00-678-4750	21	25
19237	8762913	2930-00-168-2403	51	4
19207	8762914	5340-00-168-2402	51	4
19207	8762915	5340-00-133-8054	51	7
19207	8762916	2590-00-169-2848	51	7
19207	8762919	5340-00-678-3030	51	18
19207	8762920	2510-00-678-3031	51	18
19207	8762922	5330-00-678-3032	51	19
19207	8762924		51	25

**CROSS-REFERENCE INDEXES
PART NUMBER INDEX**

CAGEC	PART NUMBER	STOCK NUMBER	FIG.	ITEM
19207	8762925	5340-00-133-8102	51	36
19207	8762971	2510-00-678-3033	51	14
19207	8762979	5340-00-168-2251	51	13
19207	8762980	5340-00-168-2250	51	28
19207	8762981	2510-00-678-3036	51	30
19207	8762982	5340-01-146-8963	51	29
19207	8762983	5340-00-168-2248	51	12
19207	8762984	5340-00-168-2252	51	12
19207	8763015		135	29
			136	28
			137	27
			144	16
19207	8763020	5306-00-678-4770	135	30
			136	29
			137	28
			144	18
19207	8763023	3040-00-678-4158	140	14
			141	13
19207	8763049	5340-00-133-8103	51	35
19207	8763053	5340-00-105-9913	100	3
19207	8764639	5310-00-655-9975	48	25
73331	899685	6220-00-678-9046	82	14

CROSS REFERENCE INDEXES

FIGURE AND ITEM NUMBER INDEX

FIG.	ITEM	STOCK NUMBER	CAGEC	PART NUMBER
BULK	1	5340-01-054-6091	96906	MS35822-15D
BULK	2	5970-00-718-8552	81349	MIL-I-631
BULK	3	5975-00-345-8055	19207	10905840
BULK	4	4010-00-186-9412	81348	RRC271
BULK	5	4010-00-129-3221	18876	819906
BULK	6	5325-00-926-1394	96906	MS21266-3N
BULK	7	4720-00-670-6037	01276	2565-8
BULK	8	4720-00-923-0657	11083	3R3801
BULK	9	4720-00-200-0367	81348	ZZH601GR3- CL1S1ID
BULK	10	4720-00-683-8830	00624	309-4
BULK	11	4720-00-287-1621	24617	3676761
BULK	12	4720-00-541-1313	00624	302A20
BULK	13		81348	SAEJ517-100R6-6
BULK	14	5970-00-812-2974	81349	M23053/5-103-0
BULK	15	4010-00-116-1604	79577	660-1-4
BULK	16	4010-00-116-1604	79577	660-1-4
BULK	17	5330-01-157-2077	19207	11659731-1
BULK	18	6145-00-705-6674	81349	M13486-1-14
BULK	19	6145-00-254-6117	81349	M13486-1-15
BULK	20	6145-00-705-6678	81349	M13486-1-7
BULK	21	9505-00-087-3956	96906	MS20995F20
BULK	22	9525-00-990-7799	96906	MS20995NC40
KITS		2530-00-150-5893	19207	5703557
KITS		2530-00-150-5894	19207	5703561
KITS		2530-00-150-5895	19207	5704208
KITS		2530-00-150-5896	19207	5704209
KITS		2530-00-427-7566	19207	5704206
KITS		2530-01-220-1513	19207	5703236
KITS		2590-00-920-7532	19207	5703546
KITS		2815-00-679-0478	19207	5702373
KITS		4310-01-134-6587	19207	5705149
KITS		4330-00-397-3404	19207	5704486
KITS		4330-00-410-1964	19207	5704487
1	1	5305-00-727-2283	96906	MS90727-162
1	2	5310-00-820-6653	96906	MS35338-50
1	3	2805-00-857-2772	19207	10863828
1	3	5340-00-857-2771	19207	10863827
1	4	5305-00-726-2544	96906	MS90727-161
1	5	5340-00-226-2658	19207	10893845
1	5	5340-00-445-8866	19207	10893844
1	6	2510-00-204-9911	19207	11645840-1
1	6	8145-00-108-6203	19207	11645840-2
1	7	5365-00-159-3981	19207	8744683
1	8	5360-00-506-1360	19207	8744687
1	9	5315-00-933-7480	19207	8744690
1	10		19207	8762760
1	10		19207	8762761
1	11	5315-00-017-9252	96906	MS24665-136
1	12	5340-00-021-2403	19207	10911147
1	13	3120-00-661-8500	19207	5160090
1	14	5310-00-187-9911	19207	11645835

CROSS REFERENCE INDEXES

FIG.	ITEM	FIGURE AND ITEM NUMBER INDEX STOCK NUMBER	CAGEC	PART NUMBER
1	15	5310-00-637-9541	96906	MS35338-46
1	16	5305-00-269-3234	96906	MS90727-58
2	1	5306-00-678-4262	19207	10863824
2	2	5310-00-832-9719	96906	MS51922-61
2	3	5306-00-050-1238	96906	MS90727-32
2	4	5310-00-407-9566	96906	MS35338-45
2	5	5305-00-719-5209	96906	MS90727-110
2	6	5305-00-725-0154	96906	MS90727-112
2	7	5310-00-584-5272	96906	MS35338-48
2	8	5305-00-022-3870	96906	MS90727-240
2	9	5306-00-679-4569	19207	8762751
2	10	5310-00-584-7889	96906	MS35338-53
2	11	5310-00-679-4993	19207	7027644
2	12	5310-00-854-6929	19207	8721922
2	13	5310-00-225-6409	96906	MS51922-68
2	14	5340-00-937-2488	19207	10934034-1
2	14	5340-00-937-2489	19207	10934034-2
2	15	3120-00-506-1359	19207	8744681
2	16	5305-00-506-1364	19207	8744685
2	17	5365-00-679-4557	19207	7027645
2	18	5310-00-790-0186	19207	10951582
2	19	5340-00-678-5389	19207	10870335
2	20	5310-00-762-6239	96906	MS51968-29
2	21	2520-00-938-1627	19207	7970891
2	22	3120-00-678-4232	19207	10863829
2	23	5340-00-678-4764	19207	10870010
2	24	2815-00-837-8909	19207	10863831
2	24	2815-00-837-8912	19207	10863830
2	25	5340-00-936-5321	19207	10863819
2	26	5340-00-678-4765	19207	10870011
2	27	5340-00-621-1429	19207	10863826
2	27	5340-00-837-8905	19207	10863825
2	28	5310-00-584-7888	96906	MS35338-51
3	5	5307-00-776-7804	19207	7767804
3	5	5307-00-776-7805	19207	7767805
3	6	4730-00-837-7073	96906	MS51500A4-4S
3	8	4730-00-202-6692	81348	WW-P-471BDQBCCA
3	10	5307-00-866-6736	19207	8666736
3	10	5307-00-866-6737	19207	8666737
3	15	4730-00-448-9896	19207	11684133
3	16	4730-00-231-5598	88044	AN914-4
3	17	4730-00-044-4035	79470	C3109X8X6
3	18	5307-00-741-5384	19207	7415384
3	18	5307-00-741-5385	02978	401965S
3	22	5365-00-803-7317	96906	MS16624-1131
3	23	2940-00-392-9633	19207	11684053
3	24	5330-00-486-0320	19207	11684058
3	25	5310-00-477-0789	19207	11684034
3	26	5360-00-510-4109	19207	11684066
3	27	4330-00-516-1265	19207	11684060
4	2	5330-00-269-2844	96906	MS35769-47

CROSS REFERENCE INDEXES

FIGURE AND ITEM NUMBER INDEX

FIG.	ITEM	STOCK NUMBER	CAGEC	PART NUMBER
5	1	2940-01-070-5969	19207	11684043-1
5	2	5330-01-298-4850	19207	11684047
5	6	4730-00-678-3303	50036	7324900
5	7	5330-01-053-2920	19207	7403580-1
5	14	5310-00-184-8974	96906	MS9320-12
5	15	5310-00-982-4908	96906	MS21045-6
5	16	5305-00-269-3239	96906	MS90727-63
5	17	5310-00-184-8974	96906	MS9320-12
5	18	5330-00-003-9302	80205	NAS1523-6Y
5	19	2940-01-070-5969	19207	11684043-1
6	1	2590-00-406-4621	19207	10935623
6	2	2590-00-897-2849	19207	8761109
6	3		19207	8717157
6	4	5330-00-599-0942	63728	550556
6	5	5360-00-410-5836	19207	10935614
6	6	5305-00-206-3851	02978	550559
6	7		19207	10935619
6	8	2910-00-406-4615	19207	11641922
6	8	2910-01-145-8312	19207	12314593
6	9	2590-00-897-2849	19207	8761109
6	10		19207	8717157
6	11	5330-00-599-0942	63728	550556
6	12	5305-00-206-3851	02978	550559
6	13	5360-00-410-5836	19207	10935614
6	14		19207	11641923
6	14		19207	12314592
6	25	4730-00-909-8627	96906	MS35842-13
6	26		19207	8357967-4
6	27	4710-00-192-9436	19207	11641927
6	28	5305-00-051-4076	96906	MS90727-34
6	29	5333-00-530-2772	25184	110 5-16
6	30	5330-00-679-4961	63728	585094
6	31	5310-00-088-0553	96906	MS21044N5
6	32	6680-00-423-4051	19207	11684006
6	33	4710-00-399-5302	19207	11684018
6	34	5306-00-225-9086	96906	MS90726-31
6	35	5330-01-005-3213	81349	M83248/1-327
6	36	5330-00-410-9803	19207	10935621
6	37	5306-00-182-2023	88044	AN5H4A
6	39	5340-00-409-8055	19207	11641928
7	13	5330-00-486-0346	19207	11684095
7	14	5365-00-518-5041	19207	11684091
7	15	5365-00-989-7682	96906	MS16626-1143
8	1	4730-00-908-3193	83299	0612596-00
8	2	4710-00-869-3595	19207	8761190
8	3	2815-00-485-9555	19207	8761193
8	4		19207	7350206
8	5	4710-00-073-5129	19207	8761192
8	6	4710-00-406-1528	19207	10882791
8	7	2815-00-575-0398	19207	8761598
8	8	5305-00-051-4075	96906	MS90727-33

CROSS REFERENCE INDEXES

FIGURE AND ITEM NUMBER INDEX

FIG.	ITEM	STOCK NUMBER	CAGEC	PART NUMBER
8	9	5310-00-407-9566	19207	7410218
8	10	5330-00-679-6482	63728	587195
8	11	5306-00-051-4084	96906	MS90727-42
8	12	4710-00-477-9900	19207	8761059
8	13	4710-01-005-5237	19207	11684172
8	14	4710-00-477-9899	19207	8761052
8	15	4710-00-833-8164	19207	10865180
8	16	4710-00-457-0479	19207	10865182
8	17	4730-00-223-7007	19207	8761597
8	18	4710-00-406-4623	19207	10883083
8	19	2815-00-071-8124	19207	8682753
8	20	5310-00-679-5685	19207	8744055
8	21	4730-00-679-5682	19207	8761091
8	22		96906	MS20995NC40-12
9	1	4730-00-618-5372	96906	MS51521A6
9	2	4720-00-678-3286	19207	8761507
9	3	5310-00-282-7822	96906	MS24400-10
9	4	5310-00-167-0827	88044	AN960-1416
9	5	4730-00-457-1984	19207	8761449
9	6	4730-00-995-1559	96906	MS51500A6
9	7	4730-00-908-3193	19207	11630499-1
9	8	4720-00-177-6186	19207	10898793-1
9	9	4710-00-401-4368	19207	10951368
9	10	4720-00-896-6166	19207	10898794
9	11	4730-00-402-2170	19207	10865422
9	12	4720-00-896-6165	19207	10898793
9	13	4710-00-438-1811	19207	10882890
9	17	5330-00-166-0980	81349	M83248/1-012
9	18	4720-00-459-2835	96906	MS8005E284C
9	19	4720-01-155-5061	00624	AE3660060E0043
9	20	4730-00-959-5930	96906	MS9193-04
9	21	5340-00-964-5267	96906	MS21333-120
9	22	4730-00-804-1923	96906	MS24402-4
9	23	5340-00-725-5280	96906	MS21333-125
9	24	5340-00-057-3043	21450	573043
9	25	5305-00-051-4075	96906	MS90727-33
9	26	5310-00-407-9566	19207	7410218
9	27	5330-00-678-5386	19207	8682770
9	28	5365-00-533-6657	19207	11683964
9	29	5340-00-493-4057	19207	10865464
9	30	5310-00-167-0820	88044	AN960-516
9	31	5310-00-088-0553	96906	MS21044N5
9	32	4730-00-194-2481	19207	8761472
9	33	5330-00-678-5388	19207	8682680
9	34	4730-00-122-0526	96906	MS20823-10J
9	35	4720-00-410-1184	19207	8761491-3
9	36	4720-00-410-1231	19207	8761502-2
10	1	5340-00-394-9706	19207	11684017
10	3	5340-00-399-5301	19207	11683939
10	4	5306-00-741-4584	19207	7414584
10	8	5340-00-410-1045	19207	11684132

CROSS REFERENCE INDEXES

FIGURE AND ITEM NUMBER INDEX

FIG.	ITEM	STOCK NUMBER	CAGEC	PART NUMBER
10	9	5340-00-394-9700	19207	11683985
10	10		19207	11683985-1
10	12	5305-00-019-2417	21450	192417
10	13	5310-00-088-0553	96906	MS21044N5
10	14	5340-00-392-9515	19207	11684041
10	15		19207	11684041-1
10	17		19207	11684079-1
10	18		19207	11684079-3
10	19		19207	11684079-2
10	20	5340-01-005-1550	19207	11684234
10	21	5340-01-038-8296	19207	12254292
10	22	5340-01-010-8946	19207	11684246
10	23		19207	11684246-1
10	25	5340-00-392-9547	19207	11684048
10	26		19207	11684079-1
10	27		19207	11684079-2
10	28		19207	11684079-3
10	29		19207	11684048-1
10	31	5305-00-912-5113	96906	MS51096-59
10	32	5310-00-274-9364	96906	MS21045-7
10	33	5365-00-486-0405	19207	11684106
10	34	5325-00-276-6096	88044	AN93189-13
10	35	2520-00-394-9713	19207	11683954
10	36	5310-00-982-4908	96906	MS21045-6
10	37	5340-00-397-3313	19207	11683984
10	38	2815-00-432-0056	19207	11683941
10	39	2930-01-005-1549	19207	11682768
10	40	5310-00-081-4219	29201	84001-1
11	1	4730-01-089-5000	19207	12290700
11	2	5330-01-093-0650	19207	7403580-2
11	3	4730-00-934-8295	19207	10863714
11	3	4730-00-934-8296	19207	10863713
11	4	4710-00-614-6898	19207	11673872
11	4	4710-00-614-6905	19207	11673874
11	5	4710-00-604-6818	19207	11673871
11	5	4710-00-604-6918	19207	11673873
12	1	2930-00-392-9555	19207	11684085
12	2	2520-00-397-3324	19207	11684070-2
12	3	5340-00-394-9717	19207	11684082-2
12	4	5310-00-184-8992	96906	MS9320-14
12	6	5365-00-740-3580	19207	7403580
12	7	6685-00-734-6573	19207	7346573
12	8	5340-00-475-8217	19207	11684082-1
12	9	5306-00-069-3019	88044	AN8C56A
12	10	2520-00-394-9714	19207	11684070-1
12	11	5310-00-081-4219	29201	84001-1
12	12	5305-00-019-2417	21450	192417
12	13	5340-00-392-9588	19207	11684050
12	14	2930-01-024-6706	27462	8545646
12	15	4720-00-766-0903	19207	10865437
12	16	2930-00-392-9514	19207	11683952

CROSS REFERENCE INDEXES

FIGURE AND ITEM NUMBER INDEX

FIG.	ITEM	STOCK NUMBER	CAGEC	PART NUMBER
12	17	5310-00-088-0553	96906	MS21044N5
12	18	5330-00-678-4669	19207	8682679
12	19	2930-00-392-9559	19207	11684049
12	20	5340-00-392-9564	19207	11684051
12	21	6620-01-050-2086	19207	8357819-1
12	22	4730-01-101-4110	19207	12254380
13	1	5330-00-166-0980	81349	M83248/1-012
13	2	5365-00-287-0094	88044	AN814-4D
13	3	4720-01-167-0742	00624	AE3660120E0310
13	4	5340-00-738-5174	19207	7385174
13	5	4720-01-163-3219	00624	AE3660060E0270
13	6	4730-00-959-5930	96906	MS9193-04
13	7	4820-01-163-7156	19207	11669771
13	8	4730-00-116-6686	96906	MS51529A4
13	9	4720-01-163-1093	00624	AE3660060E0300
13	12	5340-01-157-8846	19207	12314626
14	12	5305-00-914-6131	96906	MS18153-63
14	13	5340-01-010-9347	19207	11684235
14	14	5340-01-010-9348	19207	11684236
14	15	5310-00-982-4908	96906	MS21045-6
15	7	5306-00-051-4081	96906	MS90727-39
15	8	5340-01-026-4024	19207	11684155
15	9	5340-01-017-4508	19207	11684158
15	11	5310-00-982-4912	96906	MS21045-5
15	12	5340-01-017-6947	19207	11684156
15	13	5340-01-015-9789	19207	11684157
15	14	5365-01-044-8400	19207	12254294
15	15	5340-01-041-2420	19207	12254293
15	16	5306-00-225-9093	96906	MS90726-38
15	17	5340-01-047-9403	19207	12254295
15	19	5306-01-013-7020	19207	11668688
15	21	5340-01-015-9788	19207	11684159
15	22	5340-01-026-2008	19207	11684154
16	1	4730-00-278-0375	88044	AN775-4
16	2	5310-00-678-5370	19207	7323994
16	3	4720-00-475-3435	96906	MS52104C4-0074
16	4	4730-00-278-5824	88044	AN779-4
16	5	4730-01-011-3961	19207	11684208
16	6	4730-00-993-7764	96906	MS51505A4
16	11	5306-01-015-5673	21450	425593
16	12	5340-00-881-5303	96906	MS21333-45
16	13	5310-00-088-0553	96906	MS21044N5
16	14	4710-01-011-9104	19207	11684256
16	16	4720-01-009-5833	96906	MS52104C4-0090
16	20	4730-00-678-3299	19207	7324661
16	21	5310-00-902-6676	96906	MS21083N3
16	24	5305-00-993-1851	96906	MS35207-267
16	26	4710-01-009-4306	19207	11684255
16	27	4730-00-803-7728	19207	10865290
16	28	5310-00-298-9252	24617	423884
16	29	5310-00-809-8540	96906	MS27183-25

CROSS REFERENCE INDEXES

FIGURE AND ITEM NUMBER INDEX

FIG.	ITEM	STOCK NUMBER	CAGEC	PART NUMBER
16	32	4820-00-790-2301	19207	8759089
16	36	4720-00-792-5393	19207	10882940
17	1	4720-00-461-9797	96906	MS28741-8-0300
17	2	4730-00-842-2202	96906	MS24587-8
17	3		81349	MIL-H-8794
17	4	4730-01-172-4323	88044	AN833-8J
17	5	5310-00-809-8533	96906	MS27183-23
17	6	5310-00-275-3683	96906	MS35335-40
17	7	5310-00-208-5775	88044	AN924-8
17	8	5340-00-298-9406	96906	MS21919G9
17	9	4720-00-678-3285	19207	8761510
17	10	4730-00-902-3188	19207	10935536
17	11		96906	MS28741-8-0120
17	12	4730-00-842-2202	96906	MS24587-8
17	13		81349	MIL-H-8794
17	14	4730-00-402-5143	19207	10951334
17	15	5310-00-141-1795	88044	AN960-416
17	16	5310-00-582-5965	96906	MS35338-44
17	17	5305-00-905-2712	96906	MS18153-13
17	18	4710-00-821-0659	19207	10882768
17	19		96906	MS51819-9
17	31	5340-00-282-7509	96906	MS21333-62
17	35	5310-00-088-0553	96906	MS21044N5
17	36	5310-00-167-0820	88044	AN960-516
17	37		19207	10882763-1
17	38	4720-00-420-4396	96906	MS28741-8-0134
17	39	4730-00-842-2202	96906	MS24587-8
17	40	4720-00-289-9197	00624	303-5
17	41	4730-00-277-5139	96906	MS20825-8
17	43	4820-00-795-1795	19207	10882764
17	44	5330-00-741-5354	88044	AN4059-1
18	1	5305-00-753-4249	96906	MS51095-333
18	2	5310-00-081-4219	96906	MS27183-12
18	3	5340-00-168-2256	19207	10870421
18	4	5330-00-765-9591	192017	10873918
18	5	4730-00-908-3194	96906	MS35842-11
18	6		19207	10911633
18	7	5305-00-225-9092	96906	MS90726-37
18	8	2910-00-923-4248	19207	10946915
18	9	5325-00-174-9332	96906	MS35489-48
18	10	5340-00-841-9301	19207	10886999
18	11	5310-00-889-2527	96906	MS45904-72
18	12	5310-00-807-1469	96906	MS21042-5
18	13	5995-00-678-4705	19207	10864050
18	14	5310-00-934-9754	96906	MS35650-382
18	15	5310-00-559-0070	96906	MS35333-38
18	16	5305-00-958-4357	96906	MS35207-242
19	1	5340-00-110-1979	19207	11637079
19	2	5305-01-010-2362	96906	MS18154-59
19	3	5305-00-753-4249	96906	MS51095-333
19	4	5310-00-081-4219	96906	MS27183-12

CROSS REFERENCE INDEXES

FIGURE AND ITEM NUMBER INDEX

FIG.	ITEM	STOCK NUMBER	CAGEC	PART NUMBER
19	5	5330-00-765-9591	19207	10873918
19	6	5333-00-110-1980	19207	11637078
19	7	4730-00-908-3194	96906	MS35842-11
19	8		19207	11591307
19	9	2910-00-923-4248	19207	10946915
19	10	2910-00-921-0483	19207	11591306
19	11	5310-00-934-9754	96906	MS35650-382
19	12	5310-00-559-0070	96906	MS35333-38
19	13	5305-00-958-4357	96906	MS35207-242
19	14	1560-00-459-3198	19207	11637072
19	15	5305-00-267-8952	96906	MS90727-3
19	16	5310-00-582-5965	96906	MS35338-44
19	17	5340-00-168-2257	19207	11608045
19	18		19207	11637070
19	18		19207	11658837
20	1	5340-01-136-4673	19207	12275809
20	2	5306-00-068-0514	96906	MS90727-7
20	3	5305-00-019-2417	21450	192417
20	4	4820-01-136-4681	19207	11669749
20	5	4730-00-842-2202	96906	MS24587-8
20	6	4730-00-842-2202	96906	MS24587-8
20	7	4720-00-999-8994	81349	MIL-H-8794
20	8	4730-00-689-1236	96906	MS51855-9
20	9	5340-00-057-3037	96906	MS21333-111
20	11	5310-00-809-3079	96906	MS27183-19
20	12	5310-00-616-6354	96906	MS35335-38
20	13	4730-00-375-6403	96906	MS51860-55
20	14	4710-01-109-8031	19207	12275780
20	15	4710-01-146-1903	19207	12275808
20	16	4730-01-035-7544	96906	MS51819-37
20	17	4730-00-035-8036	19207	8365771
20	18	5306-00-068-0513	96906	MS90727-6
20	19	5945-01-070-5962	19207	12275712
20	20	5310-00-061-7325	96906	MS21045-4
20	21	5306-00-042-5828	21450	425828
20	22	5310-00-167-0818	88044	AN960-10
20	23	4730-00-186-7798	88044	AN911-2
20	24	4810-00-487-2775	81978	V5S55680
20	25	4730-00-127-4461	96906	MS51815-6
20	26	4710-01-109-8033	19207	12275782
20	27	4710-01-146-1904	19207	12275807
20	30	5340-01-017-6947	19207	11684156
20	32	5306-00-051-4081	96906	MS90727-39
20	33	4730-01-109-7971	19207	11669685
20	34	4730-01-036-5064	96906	MS51817-5
21	1	2940-01-035-9827	19207	12251922-1
21	3	5330-01-129-0642	19207	12304136
21	5	5306-01-091-3384	19207	12290914
21	8		96906	MS24665-285
21	9	5315-00-778-9646	96906	MS20392-7C81
21	10	2940-01-142-8260	18265	P14-3304

CROSS REFERENCE INDEXES

FIGURE AND ITEM NUMBER INDEX

FIG.	ITEM	STOCK NUMBER	CAGEC	PART NUMBER
21	11	5925-00-026-4767	81349	M13516/1-1
21	12	5310-00-045-4007	96906	MS35338-41
21	13	5305-00-889-3001	96906	MS35206-231
21	14	5995-00-606-2346	19207	7383632
21	15	5307-01-128-5681	19207	12304169-1
21	16	5307-01-128-5682	19207	12304169-2
21	18	4730-00-678-4749	19207	10863625
21	19	4730-00-580-6740	96906	MS20913-3J
21	20	6150-00-978-7335	19207	10940163
21	21	5975-00-644-3682	19204	7056641
21	22	5310-00-705-7352	19207	7057352
21	23	5330-00-705-6661	19207	7056661
21	24	5365-00-772-2972	19207	7722972
21	25	4730-00-678-4750	19207	8762871
21	26	5330-00-078-4714	19207	10933723
21	27	4730-00-908-3193	83299	0612596-00
21	28	4720-00-022-6070	19207	12251907
21	29	2590-00-974-9216	19207	10863589
21	30	5999-00-057-2929	96906	MS27148-2
21	31	5310-00-833-8567	19207	8338567
21	32	5935-00-572-9180	19207	8338566
21	33	9905-00-752-4649	81349	M43436/1-1
21	34		81349	M13486-1-5
21	35	5940-00-705-6709	19207	7056709
21	36	5310-00-209-0786	96906	MS35335-33
21	37	5305-00-068-0501	96906	MS90725-5
21	38	4140-00-016-2615	19207	10905010
21	39	9320-01-017-2743	19207	12251898
21	40	5340-01-028-5260	19207	12251912
21	41	5310-00-407-9566	96906	MS35338-45
21	42	5306-00-226-4824	96906	MS90728-31
21	43	5340-01-016-4782	19207	12251905
21	44	5307-00-178-8859	19207	8762863-1
21	45	5330-01-035-9825	19207	12251902
21	46	5340-01-031-0420	19207	12251904
21	47	5306-00-225-8498	96906	MS90725-33
21	48	7690-01-038-7440	19207	12252675
21	49	7690-01-051-5289	19207	11659642-68
21	49	7690-01-051-5290	19207	11659642-67
21	50	7690-01-114-3702	19207	12296626
21	51	5306-01-091-3384	19207	12290914
22	1	5330-00-678-3488	19207	8762780
22	2	4730-01-144-4889	19207	12304341-1
22	3	5310-00-081-4219	96906	MS27183-12
22	4	5310-00-407-9566	96906	MS35338-45
22	5	5310-00-880-7746	96906	MS51968-5
22	6	5340-00-678-6178	19207	8711310
22	7	4720-01-121-1542	19207	12271067
22	8	4730-00-840-8989	96906	MS21920-43
22	9	4720-01-121-1542	19207	12271067
22	10	5330-00-729-5049	19207	10870861

CROSS REFERENCE INDEXES

FIGURE AND ITEM NUMBER INDEX

FIG.	ITEM	STOCK NUMBER	CAGEC	PART NUMBER
22	11		19207	12271064
22	12		19207	12271066-1
22	13	4730-01-146-1884	19207	12304176
22	14	4730-01-043-7679	19207	12252365
22	15	4030-00-780-9350	96906	MS87006-13
22	16		79577	660-1-4
22	17	5895-01-134-8291	59150	4875-335
22	17	6685-01-055-5116	18265	RAX00-2354
22	18	5310-00-950-0039	96906	MS21044N6
22	19	4730-01-037-4977	19207	12252354-2
22	19	4730-01-134-1957	19207	12304178-1
22	19	4730-01-134-1958	19207	12304178-2
22	20		19207	12304177
22	21		19207	12252352-1
22	22	5340-01-132-9086	59021	DI-1000
22	23	5330-01-128-5650	19207	12304168
22	24	5305-00-724-7223	96906	MS90728-165
22	25	5310-01-124-6063	96906	MS21206-10
22	26	5310-00-085-6701	18876	10608076-1
22	27	5310-00-763-8920	97403	TIP01580
22	28	5330-00-678-4699	19207	8762775
22	30	4730-00-062-7435	96906	MS21920-61R
22	31	4720-00-678-4700	19207	8762783
22	32	5310-00-637-9541	96906	MS35338-46
22	33	5310-00-732-0559	96906	MS51968-8
22	34	5306-00-225-8496	96906	MS90725-31
22	35	5310-00-167-0721	96906	MS35333-41
22	36	5340-00-933-9946	19207	8762777
22	37	5330-00-678-3489	19207	10863870
22	38	5330-00-930-1624	19207	11591585
22	39	2990-00-932-3565	19207	8762784
22	40	5307-01-006-5515	96906	MS51864-104-16
22	41	2940-00-045-6873	19207	11591586
22	42	5330-00-678-1851	19207	8762781
22	43	2940-01-144-4872	19207	12304307
23	1	2940-01-152-2386	19207	12325888-1
23	1	2940-01-152-2387	19207	12325888-2
23	3	5330-01-129-0642	19207	12304136
23	5	5306-01-091-3384	19207	12290914
23	6	5315-00-903-7885	96906	MS20392-7C55
23	7	5310-00-809-5998	96906	MS27183-18
23	8		96906	MS24665-285
23	9	5315-00-778-9646	96906	MS20392-7C81
23	10	2940-01-142-8260	18265	P14-3304
23	11	5307-01-128-5681	19207	12304169-1
23	12	5307-01-128-5682	19207	12304169-2
23	14	4730-00-678-4749	19207	10863625
23	15	4730-00-580-6740	96906	MS20913-3J
23	16	4730-00-909-8627	96906	MS35842-13
23	17	4720-00-985-1293	96906	MS521301A212R
23	18	5340-01-152-2515	19207	12304324

CROSS REFERENCE INDEXES

FIGURE AND ITEM NUMBER INDEX

FIG.	ITEM	STOCK NUMBER	CAGEC	PART NUMBER
23	19	5310-00-974-6623	96906	MS35338-140
23	20	5306-00-226-4822	96906	MS90728-29
23	21	2815-01-152-2563	19207	12304319
23	21	2815-01-154-1396	19207	12304329
23	22	5330-01-152-2486	19207	12304318
23	22	5330-01-152-2487	19207	12304325
23	23	5310-00-933-8121	96906	MS35338-139
23	24	5305-00-068-0508	96906	MS90728-6
23	25	5307-00-178-8859	19207	8762863-1
23	26	5330-01-035-9825	19207	12251902
23	27	5340-01-152-2543	19207	12325889
23	28	5310-00-407-9566	96906	MS35338-45
23	29	5306-00-225-8498	96906	MS90725-33
23	30	7690-01-152-2405	19207	11659642-74
23	30	7690-01-152-2406	19207	11659642-73
23	31	7690-01-038-7440	19207	12252675
23	32	5306-01-091-3384	19207	12290914
23	33	7690-01-114-3702	19207	12296626
24	1	5330-00-678-3488	19207	8762780
24	2	4730-01-144-4890	19207	12304341-2
24	3	5310-00-081-4219	96906	MS27183-12
24	4	5310-00-407-9566	96906	MS35338-45
24	5	5310-00-880-7746	96906	MS51968-5
24	6	5340-00-678-6178	00624	N50097C584
24	7	4720-01-121-1542	19207	12271067
24	8	4730-00-840-8989	96906	MS21920-43
24	9	4720-01-121-1542	19207	12271067
24	10	5330-00-729-5049	19207	10870861
24	11		19207	12271064
24	12		19207	12271066-1
24	13	5340-01-132-9086	59021	DI-1000
24	14	4730-01-146-1884	19207	12304176
24	15	4730-01-043-7679	19207	12252365
24	16	4030-00-780-9350	96906	MS87006-13
24	17		79577	660-1-4
24	18	5895-01-134-8291	59150	4875-335
24	19	5310-00-814-0672	96906	MS51943-36
24	20	4730-01-134-1957	19207	12304178-1
24	20	4730-01-134-1958	19207	12304178-2
24	21		19207	12304177
24	22		19207	12252352-1
24	22		19207	12252352-2
24	23	5330-01-128-5650	19207	12304168
24	24	5305-00-724-7223	96906	MS90728-165
24	25	5310-01-124-6063	96906	MS21206-10
24	26	5310-00-085-6701	18876	10608076-1
24	27	5313-00-763-8920	97403	TIP01580
24	28	5330-00-678-4699	19207	8762775
24	29	4730-01-144-4888	19207	12304309
24	30	4730-00-062-7435	96906	MS21920-61R
24	31	4720-00-678-4700	19207	8762783

CROSS REFERENCE INDEXES

FIGURE AND ITEM NUMBER INDEX

FIG.	ITEM	STOCK NUMBER	CAGEC	PART NUMBER
24	32	5310-00-950-0039	96906	MS21044N6
24	33	5310-00-637-9541	96906	MS35338-46
24	34	5310-00-732-0559	96906	MS51968-8
24	35	5306-00-225-8496	96906	MS90725-31
24	36	5310-00-167-0721	96906	MS35333-41
24	37	5340-00-933-9946	19207	8762777
24	38	5330-00-678-3489	19207	10863870
24	39	5330-01-158-2069	19207	12304299
24	40	2990-00-932-3565	19207	8762784
24	41	5307-01-006-5515	96906	MS51864-104-16
24	42	5330-00-678-1851	19207	8762781
24	43	2940-00-144-4872	19207	12304307
25	17	6105-01-092-1484	19207	12270348
26	35	5305-00-269-2803	96906	MS90726-60
26	37	5310-00-809-4061	96906	MS27183-15
26	38	5310-00-982-4908	96906	MS21045-6
27	1	4720-01-173-4615	00624	AE6040F0092-020
27	2	4730-01-007-5232	96906	MS51525A4
27	3	5330-00-805-2966	96906	MS28778-4
27	4	5930-01-147-7912	14314	D52S-13
27	5	5340-01-249-7910	19207	12354347
27	7	5305-00-068-0512	96906	MS90727-4
27	8		19207	12275864
27	9	5305-01-145-8286	19207	12275866-1
27	10	5305-01-145-8287	19207	12275866-2
27	11	5310-00-194-0636	96906	MS9320-11
27	13	4030-00-270-5436	96906	MS87006-3
27	14	4010-01-157-1343	19207	12275841
27	15	5330-01-082-3761	19207	7033684-1
27	16	4730-00-277-6352	96906	MS27769-1
27	17	5340-01-145-8310	19207	12275869
27	18	5330-00-180-9951	96906	MS9068-038
27	19	5330-00-724-5541	96906	MS9068-018
27	20	5330-00-724-7902	96906	MS9068-013
27	21	4460-01-145-8299	19207	12275840
27	22	5340-01-145-8291	19207	12275868
27	23	5330-00-833-7491	96906	MS28778-5
27	25	5975-00-074-2072	96906	MS3367-1-9
27	26	4720-01-173-4145	00624	AE6040E0145-000
28	1	2910-01-055-4704	19207	10933594
28	2		19207	7398886
28	3	5305-00-012-8232	24617	128232
28	4	5365-00-739-8889	19207	7398889
28	5	5330-00-739-8888	19207	7398888
28	6	5330-00-739-8887	19207	7398887
28	7	5365-00-739-8890	19207	7398890
28	8	5305-00-273-5001	96906	MS24677-36
28	9	2910-00-129-5349	19207	11645038
28	10	2910-00-886-5854	19207	10911553
29	1	5305-00-916-6465	96906	MS51095-307
29	2	5310-00-809-4058	96906	MS27183-10

CROSS REFERENCE INDEXES

FIGURE AND ITEM NUMBER INDEX

FIG.	ITEM	STOCK NUMBER	CAGEC	PART NUMBER
29	3	5340-00-994-1000	19207	10886953
29	4	5330-00-784-1751	19207	10884006
29	5	2910-00-886-5854	19207	10911553
30	1	5305-00-614-0245	96906	MS35265-64
30	2	5310-00-809-8546	96906	MS27183-8
30	3	6680-00-715-7600	19207	8711324
30	4	5340-00-168-2843	19207	11615361
30	5		19207	11615358
30	6	4030-00-270-5436	96906	MS87006-3
30	8	5306-00-225-9089	96906	MS90726-34
30	9	5310-00-407-9566	96906	MS35338-45
30	10	5310-00-087-7493	96906	MS27183-13
30	11	5365-00-713-2569	19207	7263772
30	12	4730-00-119-0862	19207	7263770
30	13	5360-00-159-3978	19207	7263771
30	14	5330-00-579-3163	96906	MS28775-214
30	15	3110-00-978-7352	96906	MS19061-20006
30	16	4730-00-168-2850	19207	11615354
30	17	5340-00-625-3001	19207	11673740
30	18	4730-00-221-2139	96906	MS20913-4S
30	19	5330-00-297-9776	19207	8378722
31	1	5306-00-225-9089	96906	MS90726-34
31	2	5310-00-407-9566	96906	MS35338-45
31	3	5310-00-081-4219	96906	MS27183-12
31	4	4720-01-121-1535	19207	12291057
31	5	4820-01-121-1498	19207	12291058
31	6	5310-00-913-7020	96906	MS51968-3
31	7	5310-00-582-5965	96906	MS35338-44
31	8	5340-00-809-1500	96906	MS21333-107
31	9	4720-00-454-8613	19207	11626251
31	10	5305-00-068-0504	96906	MS90726-3
31	11	5310-00-809-4058	96906	MS27183-10
31	12	5340-00-629-2248	19207	11655649
31	13	5999-00-119-0861	19207	10864233
31	14	5305-00-614-0245	96906	MS35265-64
31	15	5310-00-809-8546	96906	MS27183-8
31	16	6680-00-715-7600	19207	8711324
31	17	5330-00-297-9776	19207	8378722
31	18	3110-00-978-7352	96906	MS19061-20006
31	19	4730-00-168-2850	19207	11615354
31	20	5330-00-579-3163	96906	MS28775-214
31	21	5360-00-159-3978	19207	7263771
31	22	4730-00-119-0862	19207	7263770
31	23	5365-00-713-2569	19207	7263772
31	24	5340-00-168-2843	19207	11615361
31	25		19207	11615358
31	26	4030-00-270-5436	96906	MS87006-3
31	28	4730-00-277-1896	96906	MS14315-5X
32	2	4720-00-879-3018	19207	10911838
32	3	4710-00-691-4461	19207	10870110
32	7	5330-00-678-4708	19207	10864231

CROSS REFERENCE INDEXES

FIGURE AND ITEM NUMBER INDEX

FIG.	ITEM	STOCK NUMBER	CAGEC	PART NUMBER
32	8	4810-00-678-4716	19237	8744014
32	9	5310-00-081-4219	96906	MS27183-12
32	10	5306-01-045-6548	96906	MS51095-343
32	11	4720-00-504-8903	19207	10887682
32	14	5310-00-582-5965	96906	MS35338-44
32	15	5305-00-267-8952	96906	MS90727-3
32	16	5340-00-051-2671	96906	MS9025-15
32	17	4730-01-017-4329	96906	MS49005-12C
32	18	2910-00-120-0257	19237	10863936
32	19	5315-00-579-7423	19207	8721798
32	20	5315-00-839-2325	96906	MS24665-132
32	21	5306-01-046-3236	19207	12257221
33	1	5310-00-975-2075	96906	MS35691-21
33	2	5340-00-622-7375	19207	11673808
33	3	3123-00-227-2384	19207	7388852
33	4	5307-01-006-4623	19207	11673806
33	5	5310-00-982-4988	96906	MS21045C4
33	6	5305-00-267-8956	96906	MS90727-12
33	7	5310-00-853-9335	96906	MS35691-13
33	8	5306-00-051-8838	19207	10915715
33	9	4730-00-025-7508	96906	MS51823-5
33	10	5333-00-585-6663	96906	MS28775-110
33	11	5310-00-914-7313	19207	10940451
33	12	5310-00-835-2037	96906	MS35691-53
33	13	5310-00-800-0695	96936	MS35335-39
33	22	5340-00-625-3261	19207	11673805
33	23	5310-00-082-1404	96936	MS27183-6
33	24	5315-00-839-2325	96906	MS24665-132
33	25	5360-00-627-4381	19207	11673809
33	26	5315-00-811-1274	96906	MS20392-1C43
33	27	5340-00-045-6035	19207	10951808
33	28		19207	10951810
33	29	5315-00-234-7465	96906	MS171525
33	30		19207	10951809
33	31	5305-00-071-2507	96906	MS90728-2
33	32	5310-00-582-5965	96906	MS35338-44
33	33	3043-00-133-8110	19237	10923721
34	1	4730-00-138-8279	19237	7388573
34	2	4720-01-017-4298	19237	11674025
34	3	5305-00-802-2764	96906	MS90728-55
34	4	5310-00-080-6004	96906	MS27183-14
34	5	5340-00-610-1117	19237	7727331
34	6	5343-01-128-5684	19207	12291039
34	7	4720-01-017-4297	19237	11674024
34	8	4730-00-738-8570	78357	7388570
34	9	5305-00-269-2803	96906	MS90726-60
34	10	5313-00-959-1488	96936	MS51922-21
34	11	4730-00-706-4566	63906	6MA6UFS
34	12	4730-0-090-9252	75160	AM3763T
34	13	4730-00-421-9400	96906	MS51815-12
34	14	4710-00-604-6938	19207	11673880

CROSS REFERENCE INDEXES

FIGURE AND ITEM NUMBER INDEX

FIG.	ITEM	STOCK NUMBER	CAGEC	PART NUMBER
34	15	5343-00-586-6078	19207	11654494
34	16	5310-00-809-4058	96906	MS27183-10
34	17	5310-00-582-5965	96906	MS35338-44
34	18	5305-00-068-0512	96906	MS90727-4
34	19	4730-00-561-7046	96906	MS51817-7
34	20	4820-00-765-9590	19207	8744012
34	21	4720-00-883-2232	19207	10911835-1
34	22	4730-00-421-9400	96906	MS51815-12
34	23	5310-00-732-0559	96906	MS51968-8
34	24	5313-00-637-9541	96906	MS35338-46
34	25	5340-00-363-7360	19207	11654495
34	26	5305-00-942-2196	96906	MS18154-60
34	27	5305-00-269-3234	96906	MS90727-58
34	28	5340-00-833-3049	96906	MS21333-127
35	1	5305-00-225-3838	96906	MS90725-4
35	2	5340-00-281-5422	19207	7997714
35	3	4713-00-453-9325	19207	10951867
35	4	5340-00-168-2848	19207	10951865
35	5	5310-00-809-4058	96906	MS27183-10
35	6	5310-00-582-5965	96936	MS35338-44
35	7	5313-00-761-6882	96906	MS51967-2
35	8	5340-00-738-5173	19207	7385173
35	9	5306-00-051-4072	96906	MS90727-30
35	10	5310-00-407-9566	96936	MS35338-45
35	11	5340-00-282-7548	96906	MS21333-52
35	12	4720-00-883-2234	19207	10911834
35	13	4710-00-808-2931	19207	11626395
35	14	5305-00-267-8953	96906	MS90727-5
35	15	5340-00-158-3891	19207	8388967
35	16	5340-00-945-3431	19207	7727299
35	17	4720-00-902-0192	19207	10951869
35	18	4730-00-138-8279	19207	7388573
35	19	4720-00-902-0191	19207	10951868
35	20	4730-00-277-8753	96906	MS51819-18
35	21	810-00-690-1605	19207	8744013
35	22		96906	MS39202-18A
35	23	4720-00-883-2230	19207	10911837
35	24	5925-00-026-4767	81349	M13516/1-1
35	25	4713-00-613-6390	19207	10951866
35	26	5365-00-113-8405	19207	10863935
35	27	5305-00-267-8964	96906	MS90727-20
35	28	5355-00-084-0271	19207	10863937
35	29	5315-00-839-2325	96906	M524665-132
35	30	5315-00-579-7423	19207	8721798
35	31	9905-00-840-4783	19207	10863882
36	1	2913-03-808-2470	19207	11602063
36	8	4730-00-466-7467	96906	MS51860-53
36	9	5310-00-209-0965	96906	MS35338-47
36	12	4720-01-053-2018	96906	MS8005E230F135
36	13	5340-00-057-3034	96906	MS21333-110
36	14	2910-01-017-1482	19207	11684261

CROSS REFERENCE INDEXES

FIGURE AND ITEM NUMBER INDEX

FIG.	ITEM	STOCK NUMBER	CAGEC	PART NUMBER
36	15	5310-00-982-4912	96906	MS21045-5
36	16	5305-00-225-9091	96906	MS90726-36
36	17	2910-01-037-4741	19207	12254221
36	18	4820-00-684-0880	96906	MS35782-1
36	19	4730-00-466-7465	19207	11668629
36	21	2910-00-025-3493	19207	7416350
36	22		19207	7416621
36	23	2910-00-203-3322	90005	26422-B
36	24	5330-00-265-1089	19207	7413738
36	25	2910-00-031-9083	192)7	7413736
36	26	5305-00-655-6556	96906	MS35266-70
36	27	5310-03-045-3296	96906	MS35338-43
36	28	5310-00-167-0818	88044	AN960-10
36	29	4720-01-036-7474	96906	MS8005E140A
36	30	4730-00-837-7073	96906	MS51500A4-4S
36	31	6150-00-423-3850	19207	11684127
36	32	5306-00-042-5828	21450	425828
36	33	5343-00-809-1490	96906	MS21333-98
36	34	5306-00-225-9107	96906	MS90726-52
36	35	5310-00-407-9566	19207	7410218
36	36	5310-00-167-0820	88944	AN960-516
36	37	5306-00-051-4090	96906	MS90727-48
36	38	5340-00-088-6655	96906	MS21333-101
36	39	2910-01-022-6967	19207	11684260
36	40	5340-00-964-5267	96906	MS21333-120
36	41	720-01-053-2019	96906	MS8005E160E270
36	42	4733-00-421-3849	79470	C5275X4
36	43	5340-00-427-0584	19207	11684126
36	44	5310-00-982-4908	96906	MS521045-6
36	48	4810-00-487-2775	81978	V5S55680
36	49	4333-00-410-1212	19207	11668625
36	50	4733-00-231-4010	96906	M520822-4-4
36	51	4710-00-410-1222	19207	11684022
37	1		08181	28M94
37	2	5340-01-053-4866	19207	12254231
37	3	5305-00-225-3843	96906	MS90728-8
37	4	5310-00-582-5965	96906	MS35338-44
37	5	5313-00-809-4058	96906	MS27183-10
37	6	5333-01-102-4685	19207	11610232
37	7	2940-00-808-2421	08181	A-3002-1
37	8		19207	11602062
37	9		08181	28M68
37	10		19207	11641746
37	11		19207	11641867
37	12		19207	11641868
37		135330-00-248-3850	96906	MS29513-116
37	14		19207	11668618
37		155310-00-087-4652	96906	MS51922-17
37	16		81349	M83248/1-112
37	17		19207	11641745
37	18		19207	11641857

CROSS REFERENCE INDEXES

FIGURE AND ITEM NUMBER INDEX

FIG.	ITEM	STOCK NUMBER	CAGEC	PART NUMBER
37	19	5310-00-080-6004	96906	MS27183-14
37	20	5305-00-821-3869	96906	MS90728-65
38	1	2910-00-025-3493	96936	MS51085-1
38	2	2913-00-031-9083	19207	7413736
38	3		96906	MS29513-125
38	4		90305	26422-B
38	5		19207	7416621
39	3	4710-00-606-2617	19207	11673796
39	4	4730-00-003-5919	96906	MS51819-3
39	5	4820-00-541-3541	96906	MS35934-1
39	6	5305-00-068-0512	96906	MS90727-4
39	7	5313-00-582-5965	96906	MS35338-44
39	8	5340-00-282-7519	96936	MS21333-34
39	9	5340-00-110-8471	192)7	7714369
39	10	4710-00-606-2420	19207	11673883
39	11	4710-00-606-2442	19207	11673861
39	12	4730-00-004-8101	96906	MS51814-3
39	13	4710-00-606-2726	19207	11673879
39	14	4710-00-614-6910	19207	11673878
39	15	4710-00-606-2731	19207	11673882
39	16	7690-00-785-8095	19207	10915412
39	17	5313-00-080-6004	96906	MS27183-14
39	18	5313-00-637-9541	96906	MS35338-46
39	19	5305-00-269-3238	96906	MS90727-62
39	20	5305-00-984-6216	96906	M5S35206-269
39	21	5310-00-045-3296	96906	MS35338-43
39	22	4730-00-497-5324	96936	MS51824-3
39	23	4710-01-011-2100	19207	11673881
39	24	4733-00-096-8756	96906	MS51815-3
40	1	5305-00-068-0512	96906	MS90727-4
40	2	5310-00-582-5965	96906	MS35338-44
40	3	5340-00-110-8471	19207	7714369
40	6	5306-00-225-9089	96906	MS90726-34
40	7	5340-00-057-3043	96906	MS21333-112
40	8	5340-00-725-5267	96936	MS21333-115
40	9	4723-00-610-0448	19207	11673795
40	10	5310-00-880-7746	96906	MS51968-5
40	11	5310-00-407-9565	96936	MS35338-45
40	12	5310-00-087-7493	96906	MS27183-13
40	13	4720-00-610-0443	19207	11673797
40	14	5340-00-088-1254	96906	MS21333-104
40	15	5343-00-809-1490	96906	MS21333-98
40	16	5310-00-768-0319	96906	MS51968-2
40	17	4710-00-606-2833	19207	11673802
40	18	4710-00-606-2819	19207	11673862
40	19	4730-00-421-9400	96906	MS51815-12
40	20	4730-00-541-7524	96906	MS51811-17
40	21	4730-00-611-6084	19207	11673884
40	22	4710-00-606-2835	19207	11673867
40	23	4710-00-606-2782	19207	11673866
40	24	4730-00-004-8101	96906	MS51814-3

CROSS REFERENCE INDEXES

FIGURE AND ITEM NUMBER INDEX

FIG.	ITEM	STOCK NUMBER	CAGEC	PART NUMBER
41	1	4310-00-939-7098	19207	10863692
42	1	2815-00-117-9337	59501	10-187565-1
42	2	2923-00-711-5829	11583	ED89D
42	3		19207	7335556-1
42	4		96906	MS35910-1
42	5	2910-01-041-3370	19207	12254278
42	6		19207	11642092-1
42	7	4730-00-196-0930	96906	MS14315-1XA
42	9	5340-00-809-1490	96906	MS21333-98
42	10	4730-00-231-4009	96906	MS20822-4
42	11	5340-00-067-3868	96906	MS21333-109
42	12	4820-00-467-2578	19207	11684097
42	13	4730-01-026-1848	19207	10921622-2
42	14	4810-00-914-7605	19207	7062194
42	16	4730-00-090-9182	19207	8698852
42	17	4730-00-231-5605	88044	AN914-1
42	18	4730-00-277-9305	96906	MS20825-4
42	19	5310-00-167-0818	88044	AN960-10
42	20	5306-00-042-5828	21450	425828
42	21	5945-00-423-3869	19207	11684101
42	22	5325-00-184-9846	81349	C3030
42	23	4723-01-030-1057	96906	MS8005E086E180
42	24	5305-00-993-1851	96906	MS35207-267
42	25	5340-00-810-9939	96936	MS21919WG2
42	26		96906	MS21919WCF16
42	27	5310-00-902-6676	96906	MS21083N3
42	28	4730-00-810-7039	79470	8605X2
42	29		19207	10882779
42	30		83616	T02-03420
42	31	4730-01-047-2605	19207	11682596-1
42	32	4730-00-542-2813	96906	MS21922-2C
42	33	4730-00-684-3569	96906	MS21921-2
42	34	5305-00-051-4075	96906	MS90727-33
42	35	5340-00-114-0093	19207	10865374
42	36	2920-00-770-1641	50148	305001
42	37	615D-00-410-1975	19207	7062196-1
42	38	4710-00-399-5304	19207	11684024
42	39	5330-00-678-4695	19207	8682503
42	40	5313-00-081-4219	29201	84001-1
42	41	5310-00-088-0553	96906	MS21044N5
43	1		19207	10882780
43	2	4730-00-684-3569	96906	MS21921-2
43	3	4730-00-542-2813	96906	MS21922-2C
43	4	4730-01-047-2605	19207	11682596-1
43	5		83516	TD2-03420
43	6		96906	MS21919WCF16
43	7	5310-00-902-6676	96906	MS21083N3
43	8	5340-00-810-9939	96906	MS21919WG2
43	9	5305-00-993-1851	96906	MS35207-267
43	10	4710-00-410-1218	19207	11682581
43	11	5340-00-067-3868	96906	MS21333-109

CROSS REFERENCE INDEXES

FIGURE AND ITEM NUMBER INDEX

FIG.	ITEM	STOCK NUMBER	CAGEC	PART NUMBER
43	12	5340-00-809-1490	96906	MS21333-98
43	13	4730-00-944-7049	96906	MS51815-1
43	14	4730-00-196-0930	96906	MS14315-IXA
43	15	2990-00-369-8766	19207	7062197
43	16		19207	11642092-2
43	17	2910-01-041-3370	19207	12254278
43	18	2923-00-711-5829	11583	ED89D
43	19	2923-00-711-5829	11583	ED89D
43	20	5310-00-982-6539	96906	MS35910-1
43	21	5330-00-678-4695	19207	8682503
43	22	6150-00-410-1975	19207	7062196-1
43	23	2920-00-770-1641	50148	305001
43	24	5340-00-114-0093	19207	10865374
43	25	5305-00-051-4075	96906	MS90727-33
43	26	5306-00-042-5828	21450	425828
43	27	5313-00-167-0818	88044	AN960-10
43	28	5305-00-068-0504	96906	M590726-3
43	29	5310-00-209-0786	96906	MS35335-33
43	30	5310-00-194-0637	96906	MS9320-10
43	31	5340-00-447-3661	19207	11684100
43	32	4730-00-231-5605	88344	AN914-1
43	33	4810-00-974-7605	19207	7062194
43	34	4730-01-055-4021	79470	C3069X2
43	35	5340-00-057-3029	96906	MS21333-118
43	37	5310-00-088-0553	96906	MS21044N5
43	38	4730-00-231-4009	96906	M520822-4
43	39	5310-00-081-4219	29201	84001-1
43	40	4730-00-805-0676	19230	10865466
43	41	4730-00-430-3165	21450	119922
43	42	2910-01-011-9105	19207	11684096
43	43	4730-00-035-8036	19207	8365771
43	45		19207	10882777
43	46	4710-00-805-4149	19207	7017826
43	47	4730-01-045-1120	19207	11642119-1
43	48	4730-00-004-4265	96906	MS51825-3A
43	49	4730-00-038-7015	96906	MS51823-3
44	1	5315-00-842-3044	96906	MS24665-283
44	2	5310-00-080-6004	96906	MS27183-14
44	3	5343-00-104-4576	19207	10870699
44	4	3120-00-706-2315	19207	7769181
44	5		19207	10870698
44	6	5360-00-706-2318	19207	10870695
44	7	7690-00-787-6536	19207	10915403
44	8	5343-00-104-4566	19207	10911348
44	9	5305-00-269-3240	96906	MS90727-64
44	10	5310-00-637-9541	96906	MS35338-46
44	11	5340-00-456-1624	19207	10911351
44	12	5340-00-839-6650	19207	10863745
44	13	5315-00-754-0848	96906	MS35810-3
44	14	5340-00-057-3537	96906	MS35812-3
44	15	5310-00-853-9335	96906	M535691-13

CROSS REFERENCE INDEXES

FIGURE AND ITEM NUMBER INDEX

FIG.	ITEM	STOCK NUMBER	CAGEC	PART NUMBER
44	16	5315-00-839-2326	96906	MS24665-281
44	17	5305-00-942-2196	96906	MS18154-60
44	18	3040-00-485-7367	19207	10863522
44	19	2590-00-457-0309	19207	10863541
44	20	3123-00-679-4546	19207	7953926
44	21	3043-00-678-1799	19207	10863592
44	22		19207	10863507
44	23	3120-00-943-8949	96906	MS17795-102
44	24	4710-00-832-9475	19207	10863521
44	25	5340-00-678-4755	19207	8762159
44	26	5363-00-740-7083	19207	7407083
44	27	5310-00-809-3079	96906	MS27183-19
44	28	5305-00-225-3843	96906	MS90728-8
44	29	5310-00-582-5965	96906	HS35338-44
44	30	5315-00-011-9120	96906	MS24665-287
44	31	5310-00-842-1490	96906	MS35692-37
44	32	5310-00-809-5998	96906	MS27183-18
44	33	5305-00-068-0515	96906	MS90727-8
44	34	2540-00-774-6452	19207	10911352
44	35	7690-00-787-6533	19207	10915404
44	36	3130-00-464-4754	19207	10911340
44	37	5365-00-803-7301	96906	MS516624-1050
44	38	5305-00-543-2419	96906	MS35291-061
44	38	5305-00-725-2317	96906	MS90728-64
44	38	5305-00-782-9489	96906	MS90728-66
44	39	5310-00-851-2682	96906	MS35691-17
44	40	2590-00-457-0308	19207	10911350
44	41	5315-00-616-5515	96906	MS35756-5
44	42	3043-00-457-0480	19207	10911339
44	43	3043-00-706-2319	19207	10870700
44	44	3133-00-456-1621	19207	10863743
44	45	5365-00-968-6132	19207	10870259
44	46	2590-00-457-0307	19207	10911349
44	47	3040-00-457-0305	19207	10863811
45	4	5306-00-051-8838	19207	10915715
45	5	3120-03-227-2384	19207	7388852
45	6	5313-00-853-9335	96906	MS35691-13
45	7	5305-00-267-8954	96906	MS90727-10
45	8	5310-00-877-5796	96906	MS21044N4
45	9	5307-00-163-4847	19207	11659571
45	17	5315-00-839-2325	96906	MS24665-132
45	18	5340-00-678-1884	19207	10863525
45	19	5315-00-526-0142	19207	7067716
45	24	4730-00-050-4205	96906	MS15001-3
46	1	2990-00-939-7099	19207	10940879
46	2	2990-01-063-1596	19207	11655772
46	3	5310-00-298-2747	96906	MS20500-428
46	4	5365-00-625-3292	19207	11591064
46	5	4733-01-131-3714	19207	10940706
46	6	5306-00-131-7181	96906	MS20034-35
46	7	5340-00-678-6179	19207	8711311

CROSS REFERENCE INDEXES

FIGURE AND ITEM NUMBER INDEX

FIG.	ITEM	STOCK NUMBER	CAGEC	PART NUMBER
46	8	5330-00-682-4747	19207	10870959
46	9	4730-00-908-6294	96906	MS35842-16
46	10	2990-00-678-4710	19207	10864001
46	10	2990-01-029-7983	19207	12252018
46	11	5330-00-678-4712	19207	10864007
46	12	5310-00-880-5976	96906	MS15795-806
46	13	5305-00-054-6652	96906	MS51951-28
46	14	2990-01-022-4503	19207	12252153
46	14	5640-00-678-5381	19207	10870445
46	15	5310-01-151-2732	15653	SPL51712-6
46	16	5640-00-678-5378	19207	10870448
46	16	5640-00-678-5379	19207	10870447
46	17	5310-00-209-1366	96906	MS35335-58
46	18	5310-00-934-9761	96906	MS35649-264
47	1	5305-00-054-6652	96906	MS51957-28
47	2	5310-00-880-5976	96906	MS15795-806
47	3	5640-01-146-1898	19207	12275889
47	4	2990-01-146-1877	32978	699772
47	5	4730-00-909-8627	96906	MS35842-13
47	6	4720-01-095-2429	19207	10935282-2
47	7	4710-01-146-1901	19207	12314569
47	8	5306-00-068-0513	96906	MS90727-6
47	9	5310-00-582-5965	96906	MS35338-44
47	10	5330-01-145-8290	19207	12275824
47	11	2990-01-156-6225	19207	12275844
47	12	4720-01-146-1887	19207	12275883
47	13	4720-01-146-1888	19207	12314574
47	14	4710-01-146-1910	19207	12314568
47	15	5306-00-050-1238	96906	MS90727-32
47	16	5340-01-165-0583	19207	12314637
47	17	5305-00-019-2417	21450	192417
47	18	5305-00-042-5594	24617	425594
47	19	5340-01-145-8301	19207	12275822
47	20	5310-00-982-4912	96906	MS21045-5
47	21	4710-01-146-1909	19207	12314564
47	22	5313-00-407-9566	19207	7410218
47	23	5340-01-145-8303	19207	12275861
47	24	5340-01-146-1895	19207	12314561
47	25	5310-00-184-8992	96906	MS9320-14
47	26	5306-00-069-3019	88044	AN8C56A
47	27	4710-01-146-1900	19207	12314565
47	28	5640-01-146-1890	19207	12275891
47	29	5310-01-151-2732	15653	SPL51712-6
47	30	2815-01-146-1878	02978	699883
47	31	5640-01-146-1891	19207	12275892
47	32	5310-00-209-1366	96906	MS35335-58
47	33	5310-00-934-976L	96906	MS35649-264
47	34	5640-01-146-1889	19207	12275890
47	35	4710-01-145-8311	19207	12275831
47	36	4730-00-993-5002	96906	MS51820-6P
47	37	5330-00-678-4712	19207	10864007

CROSS REFERENCE INDEXES

FIGURE AND ITEM NUMBER INDEX

FIG.	ITEM	STOCK NUMBER	CAGEC	PART NUMBER
47	38	5343-01-145-8302	19207	12275823
47	39	4730-01-003-6044	96906	MS51815-8
47	40	5340-00-282-7548	96906	MS21333-52
47	41	46730-00-908-3193	83299	0612596-00
47	42	4720-00-896-6166	19207	10898794
47	43	4710-01-150-4822	19207	12275880
48	6	5306-00-741-4584	19207	7414584
48	7	5340-01-026-9982	19207	8682561
48	8	2815-00-394-9707	19207	11684088
48	9		19207	11684088-1
48	17	5305-00-988-1724	96906	MS35206-280
48	18	5340-00-410-1125	19207	11683936
48	19	2930-00-007-5276	19207	11684264
48	22	2930-00-402-4420	19207	10898756
48	23	2930-00-467-3420	19207	11684026
48	24	2930-01-007-5277	19207	11684266
48	25	5310-00-655-9975	19207	8764639
48	26	2930-00-436-3207	19207	8682623
48	27	2805-00-760-5838	19207	8682757
48	28	2815-00-490-5551	19207	11683983
48	29	5305-03-071-2506	96906	MS90728-3
48	31	5340-00-774-4858	19207	7744858
48	32	5305-00-019-2417	21450	192417
48	33	5340-00-388-9994	19207	11683976
48	34	5340-00-388-9993	19207	11683974
48	35	5313-00-209-0786	96906	MS35335-33
48	36	5343-00-398-9545	19207	11684089
48	39	7805-00-760-5837	19207	8682756
48	40	2930-00-402-4421	19207	8761270
48	41	6115-00-42-5894	19207	8761269
48	42	2805-00-522-2576	19207	8682626
48	43	2930-00-402-4419	19207	8761104
48	44	2930-01-012-2879	19207	11684265
48	45	2815-00-455-9495	19207	8761148
49	1	2815-00-446-1757	19207	10865272
49	2	5306-00-182-2023	88344	AN5-4A
49	3	3020-01-073-4085	19207	12275727
49	4	2930-00-107-1221	19207	10865268
49	7	5325-00-276-6089	96906	MS35489-16
49	8	2815-00-410-1131	19207	11683977
49	9	5340-00-171-8216	19207	10865267
49	12	5310-00-088-0553	96906	MS21044N5
49	13	2590-01-152-8806	19207	12314598
49	14	5340-00-453-5376	19207	10865247
49	15	534-00-193-8211	19207	11641919
49	16	2933-00-436-3208	19207	10865250
49	19	5305-00-019-2417	21450	192417
49	20	5306-0-741-4584	19207	7414584
49	21	2815-00-398-6726	19207	11683942
49	24	5325-00-182-4707	19207	10935447
50	1	2815-00-394-9738	19207	11684098

CROSS REFERENCE INDEXES

FIGURE AND ITEM NUMBER INDEX

FIG.	ITEM	STOCK NUMBER	CAGEC	PART NUMBER
50	8	2815-00-394-9709	19207	11684099
51	1	5305-00-954-3937	96906	MS35190-290
51	2	5310-00-194-9211	96906	MS35336-27
51	3	5340-00-168-2493	19207	7972650
51	4	2933-00-168-2403	19207	8762913
51	4	5343-00-168-2402	19207	8762914
51	5	2510-00-678-3028	19207	8762689
51	6	5340-00-168-2249	19207	8762687
51	7	2590-00-169-28468	19207	8762916
51	7	534-00--133-8054	19207	8762915
51	8	5305-00-225-3843	96906	MS90728-8
51	9	5310-00-582-5965	96906	MS35338-44
51	10	5310-00-809-4058	96906	MS27183-10
51	11	5640-00-102-9929	19207	10863508
51	12	5340-00-168-2248	19207	8762983
51	12	5340-00-168-2252	19207	8762984
51	13	5340-00-168-2251	19207	8762979
51	14	2510-00-678-3333	19207	8762971
51	15	5305-00-269-3238	96906	MS90727-62
51	16	5310-00-637-9541	96906	MS35338-46
51	17	5310-00-080-6004	96906	MS27183-14
51	18	2510-00-678-3031	19207	8762920
51	18	5340-00-678-3030	19207	8762919
51	19	5330-03-678-3032	19207	8762922
51	20	53)5-00-269-3236	96906	MS90727-60
51	21	5305-00-957-2645	96906	MS35191-320
51	22	5310-00-194-9213	96906	MS35336-39
51	23	2930-00-614-8904	19207	11673825
51	24	5640-00-678-1889	19207	10863512
51	25		19207	8762924
51	26	5310-01-013-1445	19207	7971520
51	27	5310-00-858-0042	19207	7971519
51	28	5343-00-168-2250	19207	8762980
51	29	5340-01-146-8963	19207	8762982
51	30	2510-00-678-3036	19207	8762981
51	31	5305-00-068-0508	96906	MS90728-6
51	32	2923-00-133-8104	19207	10863502
51	33	2510-00-678-3009	19207	10863503
51	34		19207	10863504
51	35	5340-00-133-8103	19207	8763049
51	36	5340-00-133-8102	192037	8762925
51	37	2510-00-678-3013	19207	10863509
51	38	5333-00-678-3246	19207	10863697
51	39	293)00-133-8105	19207	10863696
52	1	5305-00-225-3843	96906	MS90728-8
52	2	5310-00-582-5965	96906	MS35338-44
52	3	5310-00-809-4058	96906	MS27183-10
52	4	5340-00-133-8101	19207	10863970
52	5	5330-00-678-3156	19207	10863971
52	6	5325-00-862-2673	19207	10905046
52	7	5310-00-809-5998	96906	M527183-18

CROSS REFERENCE INDEXES

FIGURE AND ITEM NUMBER INDEX

FIG.	ITEM	STOCK NUMBER	CAGEC	PART NUMBER
52	8	5360-00-568-8024	19207	7972799
52	9	5310-00-298-2767	96906	MS20500-428
52	10	5310-00-087-7493	96906	MS27183-13
52	12		19207	12257233
52	13	5640-00-678-3143	19207	10864054
52	14	5640-00-678-3141	19207	8734318
52	15	5640-00-678-3140	19207	7972926
52	16	5340-00-901-1496	19207	10864056
52	17	5310-00-809-3078	96906	MS27183-11
52	18	5305-00-941-3618	96906	MS51095-303
52	19	5310-00-901-1552	19207	1087373733
52	20	5310-00-297-8379	96906	MS20500-820
52	21	3043-00-133-8151	19207	8744657
52	22	5306-00-068-0514	96906	MS90727-7
52	23	5330-00-978-7349	19207	11591403
53	1	5305-00-988-9106	96906	MS35191-292
53	2	5313-00-194-9211	96906	MS35336-27
53	3	5340-00-133-8106	19207	10870577
53	4	2510-00-333-1576	19207	7972784
53	5	5340-00-133-8107	19207	11591420-2
53	5	5340-00-133-8108	19207	11591420-1
53	6	5305-00-988-9106	96906	MS35191-292
53	7	5310-00-194-9211	96906	MS35336-27
53	8	2520-00-898-6082	1920	8734570
53	9	5640-00-678-3146	19207	10863885
53	10		19207	11591421-1
53	10		19207	11591421-2
53	11	2520-00-678-3137	19207	10863888
53	11	2520-00-678-3138	19207	10863903
53	12	5640-00-678-3145	19207	10863889
53	13	5340-01-145-4335	19207	10863890
53	14	5340-00-226-2130	19207	10863886
53	15	5310-00-582-5965	96906	MS35338-44
53	16	5310-00-809-3078	96906	MS27183-11
53	17	5305-00-267-8953	96906	MS90727-5
53	18	5330-00-678-3144	19207	10863887
53	19	5340-00-616-5017	96906	MS35914-110
53	20	5305-00-269-3236	96906	MS90727-60
53	21	5310-00-637-9541	96906	MS35338-46
53	22	5310-00-080-6004	96906	MS27183-14
53	23	5340-00-133-8096	19207	8734083
53	23	5340-00-839-0087	19207	7972772
53	24	2510-00-333-1578	19207	7972869
53	25	5365-00-229-5731	19207	11591419
54	1	5306-00-180-023B	88)44	AN6-5A
54	2	2930-00-350-9401	19207	8682658
54	3	5310-00-637-9541	12603	23E06
54	4	5305-00-269-3245	96906	MS90727-69
54	5	5305-00-269-3240	96906	M590727-64
54	6	5310-00-776-7728	19207	7767728
54	7	5315-00-013-7214	96906	MS24665-359

CROSS REFERENCE INDEXES

FIGURE AND ITEM NUMBER INDEX

FIG.	ITEM	STOCK NUMBER	CAGEC	PART NUMBER
54	8	5310-00-678-3257	19207	8761230
54	9	5315-00-839-2325	96906	MS24665-132
54	10	5310-00-401-0825	96906	MS35692-14
54	11	3040-01-678-3266	19273	8761050
54	12	2930-00-679-5742	19207	8761242
54	13	5310-00-333-7348	19207	8679576
54	14	2930-00-997-1537	19207	8682785
54	18	5310-00-950-0039	96906	MS21044N6
54	19	5340-00-442-5895	19207	8682682
54	23	5310-00-167-0820	88044	AN960-516
54	24	5306-00-678-3325	19207	8761337
55	20	5330-01-037-0800	192)7	12254235
55	21	5340-00-678-3267	19207	8761062
55	22	533-00-902-3189	19207	10935537
55	23		19207	8761063
55	24	5310-00-167-0820	88044	AN960-516
55	25	5306-00-180-2748	88344	ANSHI
56	1	2920-00-441-8137	19207	11655469
56	2	5306-00-145-0876	96906	MS35763-833
56	3	5330-00-318-4127	19207	8666738
56	4	2920-01-048-6052	19207	11684162
56	5	2920-00-398-6540	19207	11684057
56	6	5310-00-776-7318	19207	7767318
56	7	5305-00-914-6131	96906	MS18153-63
56	8	5305-00-269-3239	96906	MS90727-63
57	1	4720-01-030-8526	96906	MS8005E212C
57	2	4733-01-016-5907	19207	11684111
57	3	472-D01-097-4732	96906	MS8005H237F090
57	4	4730-00-057-5557	96906	MS24487-8
57	5	5330-00-166-1063	81349	M83248-1-114
57	6	4730-00-698-4042	88344	AN911-2J
57	7	4820-01-011-9665	19207	11668690
57	8	4730-0-941-6026	96906	MS20822-4-4J
57	9	4723-00-590-5249	96906	MS8005E076C
57	10		96906	MS51512A4
57	11	4720-00-723-7397	78286	SS40C7A140000
57	12	5330-00-285-9842	96906	MS28778-10
57	13	4730-01-032-1393	19207	11668634
57	14	472D-01-098-0829	96906	MS8005H147C
57	15	41730-00-842-1766	96906	MSS1500A4S
57	16	4730-00-501-7013	19207	10951108
57	17	4730-01-016-2531	19207	11668926
57	18	4730-00-627-2017	96906	MS51500A8-12S
58	1	5305-0-068-0502	96906	MS90725-6
58	2	5313-0-582-5965	96906	MS35338-44
58	3	5945-01-015-2964	19207	11655544
58	4	6110-01-259-0261	21699	14000
58	5	5305-00-071-2505	96906	MS90728-7
58	6	5310-OC-809-4058	96906	M4S27183-10
59	1	2920-01-139-3722	16764	1990272
59	2	5333-00-678-7101	19207	7084278

CROSS REFERENCE INDEXES

FIGURE AND ITEM NUMBER INDEX

FIG.	ITEM	STOCK NUMBER	CAGEC	PART NUMBER
59	3	2923-00-455-5835	19207	10882765
59	4	5306-00-453-5589	19207	10883080
59	5	5306-00-678-6889	19207	8761272
59	6	5340-01-147-3136	19207	12275796
59	7	5340-00-402-5204	19207	10865001
59	8	5310-00-776-7318	19207	7767318
59	9	5305-00-914-6131	96906	MS18153-63
59	10	5310-00-776-1318	19207	7767318
59	11	5305-00-269-3239	96906	MS90727-63
59	13	5310-00-982-6809	96906	MS21044N10
59	14	5310-00-088-0553	96906	MS21044N5
60	1	5305-00-958-4346	96906	MS35207-215
60	2	5310-00-616-3554	96906	MS35335-29
60	3	5310-00-934-9734	96906	MS35650-342
60	4	5995-00-879-1666	19207	10882641
60	5	5305-00-993-1851	96906	MS35207-267
60	6	5340-00-291-5322	96906	MS21919WDG3
60	7		96906	MS21919WCF16
60	8	5310-00-902-6676	96906	MS21083N3
61	1	5305-00-267-8953	96906	MS90727-5
61	2	5310-00-582-5965	96906	MS35338-44
61	4	5930-01-039-5382	19207	11655624
61	5	5930-00-776-6916	19207	10883897
61	6	5310-00-559-0070	96906	MS35333-38
61	7	5305-00-984-6193	96906	M535206-245
61	8	5933-00-296-6318	96906	MS39061-1
61	9	6145-01-029-1673	19207	11655625
61	10	5313-00-934-9758	96906	MS35649-202
61	11	5310-00-045-3296	96906	MS35338-43
61	12	5340-00-168-2698	19207	10873686
61	13	5305-00-984-6208	96906	MS35206-261
61	15	5305-00-984-6195	96906	MS35206-247
61	16	5305-00-042-0438	21450	420438
61	17	5310-00-045-3299	96906	MS35338-42
61	18	531-00-934-9757	96906	MS35649-282
61	19	5340-00-168-2594	19207	10873685
61	20	2593-00-168-2679	19207	10911302
61	21	5305-00-068-0500	96906	MS90725-3
61	24		19207	12251969
62	1	5930-00-133-9629	19207	11640178
62	2	5930-00-296-6319	96906	MS39061-2
62	3	5930-01-157-1309	19207	11608061-1
62	4	6250-00-978-7337	19207	10933573
62	5		19207	10933575
62	6	5340-00-119-3900	19207	7358623
62	7	5310-00-197-4508	19207	7358625
62	8	5975-00-588-0387	19207	7358624
62	9	5930-00-296-6318	96906	MS39061-1
62	10	5930-00-577-8841	96906	MS39061-7
62	11	6210-00-067-8388	81349	LC24RD3
62	12	533)-00-752-7534	96906	MS28775-119

CROSS REFERENCE INDEXES

FIGURE AND ITEM NUMBER INDEX

FIG.	ITEM	STOCK NUMBER	CAGEC	PART NUMBER
62	13	6220-00-018-4715	19207	10924435
62	14	6240-00-266-9940	96906	MS25231-1829
62	15	5905-00-974-9305	49367	P400136
62	16	5930-00-307-8856	96906	MS51113-1
62	17	1015-01-022-5325	19207	10905682
62	18		19207	8376359
62	19	5999-00-797-6648	19207	7976648
62	20		19207	7748770
62	21		81349	M13486/1-5
62	22		81349	M43436/1-1
62	23		19207	8338561
62	24		19207	8338562
62	25		19207	8338564
62	26	5925-00-476-6593	19207	11676010
62	27	5305-00-984-6189	96906	MS35206-241
62	28	5313-00-559-0070	96906	MS35333-38
62	29	6213-00-688-5088	19207	10883766
62	30	5995-00-133-8098	19207	10911158
62	31	5930-00-655-4248	96906	MS24524-21
62	32	5930-00-072-5833	19207	10911428
62	33	6240-00-155-8714	96906	MS25231-313
62	34	2990-00-169-2920	19207	11676086
62	35	5313-00-045-4007	96906	MS35338-41
62	36	5305-00-984-4988	96906	MS35206-228
62	37	5310-00-045-3296	96906	MS35338-43
62	38	5305-00-989-7435	96906	MS35207-264
62	39	5930-00-776-6916	19207	10883897
62	40	5305-00-984-6193	96906	MS35206-245
62	41	5310-00-045-3299	96906	M535338-42
62	42	5933-00-937-2492	19207	10911426
63	1	6153-00-979-6543	19204	10923809
63	2	2590-01-032-7408	19207	10911164
63	3	5940-00-399-6676	19207	8338564
63	4	5970-00-833-8562	19207	8338562
63	5	5935-00-833-8561	19207	8338561
63	6	9905-00-752-4649	81349	M43436/1-1
63	7	9905-00-841-4445	81349	M43436/1-2
63	8		81349	M13486-1-5
63	9	2510-00-455-1366	19207	11654119
63	10	5305-00-068-7837	96906	M590728-5
63	11	6150-00-628-1159	19207	11673820
63	12	5310-00-550-1130	96906	MS35333-40
63	13	5925-00-026-4767	81349	M13516/1-1
63	14	5310-00-905-0762	96906	MS51967-3
63	15	5313-00-752-6593	19207	7526593
63	16	5310-00-045-3296	96906	MS35338-43
63	17	5310-00-934-9751	96906	MS35650-302
63	18	5313-00-934-9754	96906	MS35650-382
63	19	5313-00-045-3299	96906	MS535338-42
63	20	2590-01-032-7409	19207	11655747
63	21	2590-01-032-7410	19207	11655751

CROSS REFERENCE INDEXES

FIGURE AND ITEM NUMBER INDEX

FIG.	ITEM	STOCK NUMBER	CAGEC	PART NUMBER
63	22	2590-00-606-2377	19207	11673832
63	23	5995-00-455-1376	19207	11676080
63	24	5935-00-201-5997	19207	7716785
63	25		19207	8701329
63	26		19207	7716675
63	27	5999-00-485-8954	77820	10-33644
63	28	5999-00-113-2954	19207	7716658
63	29	5305-00-984-6195	96906	MS35206-247
63	30	5925-00-803-4424	81349	M13516/1-2
63	31	5305-00-088-9044	96906	MS35207-260
63	32	5305-00-958-0340	96906	MS35207-247
63	33	5305-00-900-0570	96906	MS35266-45
63	34	5307-00-752-6594	19207	7526594
63	35	5310-00-167-0836	88044	AN960-516L
64	1	1015-00-798-2997	19207	7982997
64	1	5940-0-399-6676	19207	8338564
64	2	5310-00-298-8903	19207	8338570
64	3	2590-00-695-9076	19207	8338569
64	5	5935-00-833-8561	19207	8338561
64	6	9905-00-752-4649	81349	M43436/1-1
64	7		81349	M13486-1-5
64	9		19207	7992541
64	10	9905-00-841-4445	81349	M43436/1-2
64	11		81349	M13486/1-9
64	12	9905-00-841-4445	81349	M43436/1-2
64	13	5935-00-767-7936	96906	MS27145-1
64	14	5935-00-754-9079	19207	7971515
64	15		19207	8701329
64	16		19207	7971508
64	17	5999-00-771-6526	19207	7716526
64	18	5999-00-485-8955	19207	7716521
64	19	5365-00-690-7933	19207	7388351
64	20	9390-00-180-7289	19207	8724763
64	21	5935-00-333-9414	19207	7723308
64	22	5999-00-057-2929	96906	MS27148-2
64	23	5310-00-833-8567	19207	8338567
64	24	5935-00-572-9180	19207	8338566
65	1	5935-00-771-6794	19207	7716794
65	2		19207	8701338
65	3		19207	7716684
65	4	5999-00-485-8954	77820	10-33644
65	5	5365-00-090-5426	19207	7722333
65	6	9390-00-180-7289	19207	8724763
65	7	5310-00-393-6685	19207	7723309
65	8	5935-00-572-9180	19207	8338566
65	9	5310-00-833-8567	19207	8338567
65	10	5999-00-057-2929	96906	MS27148-2
65	11	1015-00-798-2997	19207	7982997
65	11	5940-00-399-6676	19207	8338564
65	12	5970-00-833-8562	19207	8338562
65	13	5935-00-833-8561	19207	8338561

CROSS REFERENCE INDEXES

FIGURE AND ITEM NUMBER INDEX

FIG.	ITEM	STOCK NUMBER	CAGEC	PART NUMBER
65	14	9905-00-841-4445	81349	M43436/1-2
65	15	5935-00-767-7936	96906	MS27145-1
65	16		81349	M13486-1-5
65	17	9905-00-752-4649	81349	M43436/1-1
66	1	5935-00-772-235	19207	7722354
66	2		19207	8701329
66	3		19207	7723475
66	4	5999-00-485-8954	77820	10-33644
66	5	5365-00-772-2322	19207	7722322
66	6	5935-00-333-9414	19207	7723338
66	7	5935-00-833-8561	19207	8338561
66	8	5970-00-833-8562	19207	8338562
66	9	1015-00-798-2997	19207	7982997
66	9	5943-00-39-6676	19207	8338564
66	10	9905-00-841-4445	81349	M43436/1-2
66	11	5935-00-572-9180	19207	8338566
66	12	5310-00-833-8567	19207	8338567
66	13	5999-00-057-2929	96906	MS27148-2
66	14		81349	M13486-1-5
66	15	5940-00-705-6709	19207	7056709
66	16	9905-0-752-4649	81349	M43436/1-1
67	1	6210-D0-688-5088	78385	G488108
67	2	9905-00-752-4649	81349	M43436/1-1
67	3		81349	M13486-1-3
67	4		80244	1711725-56
67	5	5943-00-113-3143	96906	MS20659-103
67	6	5940-00-050-6207	21450	506207
68	1	5310-00-045-3299	96906	MS35338-42
68	2	5305-00-614-3423	96906	MS35265-43
68	3	531D-00-752-6593	192)7	7526593
68	4	6210-00-699-9458	19207	8376500
68	5	5975-00-588-0387	19207	7358624
68	6	5310-00-197-4508	19207	7358625
68	7	5340-00-119-3900	19207	7358623
68	8		19207	10933575
68	9		19207	11605388
68	10	5330-00-297-6329	19207	7358626
68	11	6240-00-266-9940	96906	MS25231-1829
68	12	6210-00-337-7345	19207	7358621
68	13	5930-00-577-8841	96906	MS39061-7
68	14	2590-D0-974-9200	19207	8762440
68	15	5310-00-559-0070	96906	MS35333-38
68	16	5305-00-984-6189	96906	MS35206-241
68	17	6685-00-936-2138	96906	MS24542-2
68	18	6695-00-179-8649	19207	10915359
68	19	6695-03-124-1412	19207	10915353
68	20	6680-00-933-3600	96906	MS24544-2
68	21	6695-00-570-9724	19207	10915354
68	22	5305-00-984-6193	96906	MS35206-245
68	23	6625-00-936-2139	96906	MS24543-2
68	24	6625-00-938-8212	96906	MS24541-2

CROSS REFERENCE INDEXES

FIGURE AND ITEM NUMBER INDEX

FIG.	ITEM	STOCK NUMBER	CAGEC	PART NUMBER
68	25	6695-00-179-8647	19207	10915355
68	26	6625-01-086-9580	96906	MS24532-2 REV G
68	27	6695-00-889-6756	19207	10915358
68	28	6620-00-115-9042	96906	MS24540-2
68	29	2510-00-168-2693	19207	10915376
68	30	5307-00-752-6594	19207	7526594
68	31	531D-00-167-0836	88044	AN960-516L
68	32	5995-00-168-2691	19207	10915380
69	1	5940-0-399-6676	19207	8338564
69	2	5970-00-833-8562	19207	8338562
69	3	5935-00-399-6673	19207	7982401
69	4	9905-00-752-4649	81349	M43436/1-1
69	5		81349	M13486-1-5
69	6	5935-O-833-8561	19207	8338561
70	1	5940-00-399-6676	19207	8338564
70	2	5970-00-833-8562	19207	8338562
70	3	5935-OD0-833-8561	19207	8338561
70	4	9905-00-979-4458	83194	1628
70	5	5935-00-399-6673	19207	7982401
70	6	5935-00-572-9180	19207	8338566
70	7	5310-00-833-8567	19207	8338567
70	8	5999-00-057-2929	96906	MS27148-2
70	9	5935-00-772-2353	19207	7722353
70	10	5999-00-485-8955	19237	7716521
70	11	5935-01-005-6455	19207	7723474
70	12	5935-00-489-6784	19207	8701329
70	13	5365-00-772-2322	19207	7722322
70	14	5935-00-333-9414	19207	7723308
70	15		81349	M13486-1-5
70	16	9905-00-752-4649	81349	M43436/1-1
71	1	6250-00-978-7337	19207	10933573
71	2	5975-00-588-0387	19207	7358624
71	3	5310-00-197-4508	19207	7358625
71	4	5340-00-119-3900	19207	7358623
71	5		19207	10933575
71	6	5930-01-076-9327	19207	12270522
71	7	5340-01-076-9295	19207	12270525
71	8	5310-00-550-1130	96906	MS35333-40
71	9	5305-00-267-8954	96906	MS90727-10
71	10	5310-00-061-0004	96906	M545904-57
71	11	5310-00-934-9757	96906	MS35649-282
71	12	5310-00-559-0070	96906	MS35333-38
71	13	5313-00-765-3197	969036	MS27183-41
71	14	5343-01-076-9296	19207	12270517
71	15	5305-00-984-6193	96906	MS35206-245
71	16		96906	MS51967-2
71	17	5310-00-582-5965	96906	MS35338-44
71	18	5310-00-080-6004	96906	MS27183-14
71	19	5310-00-637-9541	96906	MS35338-46
71	20	5305-00-942-2196	96906	MS18154-60
71	21	5340-00-133-7961	19207	10905970

CROSS REFERENCE INDEXES

FIGURE AND ITEM NUMBER INDEX

FIG.	ITEM	STOCK NUMBER	CAGEC	PART NUMBER
71	22	5305-00-225-3843	96906	MS90728-8
71	23	5930-01-076-9335	19207	11669488
71	24	6223-00-078-4715	19207	10924435
71	25	5333-00-752-7534	96906	MS28775-119
71	26	6240-00-266-9940	96906	MS25231-1829
71	27	6220-01-076-9372	19207	10933574-1
71	28	53103-00-543-2410	96906	MS35338-40
71	29	5305-00-993-0190	96906	MS35206-214
71	30	5935-00-869-4885	96906	MS3115-8A
71	31	6253-00-123-0429	19207	8734281
71	32	5305-01-006-8923	21450	228288
71	33	5340-00-647-3933	19207	7739925
71	34		19207	7972356
71	35	5310-00-809-4058	96906	MS27183-10
71	36	5305-00-068-0502	96906	MS90725-6
71	37	534-0-0-934-8251	19207	7972353
71	38	5340-01-170-9949	19207	12325973
71	39	5305-00-068-0511	96906	MS90728-62
72	1	5306-00-226-4841	96906	MS90728-48
72	2	5310-00-407-9566	96906	MS35338-45
72	3	5310-00-514-6674	96336	4S35335-34
72	4	2590-00-083-0266	19207	10894808
73	1	5305-00-068-0502	96906	MS90725-6
73	2	5310-00-582-5965	96906	MS35338-44
73	33	5945-00-729-7813	19207	8379920
73	5	5305-00-984-6191	96906	MS35206-243
73	6	5925-00-553-2274	82647	PDA-15
73	7	5310-00-045-4007	96906	MS35338-41
73	8	5305-00-984-4992	96906	MS35206-232
73	9	5343-00-610-0967	19207	11673817
73	10	5305-00-068-0498	96906	MS90725-1
73	11	5310-03-550-1133	96906	MS35333-40
73	12	5935-01-198-8792	19207	11655539
73	13	5305-00-071-2505	96906	MS90728-7
73	14	5310-00-809-4058	96906	MS27183-10
73	15	5313-00-209-0786	96906	MS35335-33
73	16	5945-00-690-2707	19207	8762321
73	17	5310-00-596-7693	96906	MS35335-31
74	1	2590-00-911-3596	19207	10951759
74	2	5305-00-984-6210	96906	MS35206-263
74	3	5313-00-045-3296	96906	MS35338-43
74	4		19207	10951767
74	5	5330-00-912-9119	19207	10951769
74	6	5310-00-934-9747	96906	MS35649-262
74	7	5310-00-045-4007	96906	MS35338-41
74	8		19207	10951756
74	9	5333-00-827-2813	96906	MS52000-9
74	10	6150-00-911-3597	19207	10951757
74	11	5305-00-579-2139	96906	MS35265-30
74	12	5945-00-754-7276	96906	MS24141C1
74	13	5310-00-437-8523	96906	MS35650-3255T

CROSS REFERENCE INDEXES

FIGURE AND ITEM NUMBER INDEX

FIG.	ITEM	STOCK NUMBER	CAGEC	PART NUMBER
74	14	5310-00-184-8970	96906	MS35338-101
74	15	5310-00-177-1156	88044	AN961-416T
74	16	5310-00-184-8977	96906	MS35338-98
74	17	5310-00-410-3016	96906	MS35649-265T
74	18	5310-00-136-1472	88344	AN961-6T
74	19	5310-00-576-5752	96906	MS35333-39
74	20	6150-01-152-2413	19207	12257177
74	21	2590-00-904-9580	19207	10920581
74	22	5925-0-295-5462	81349	M13516/7-7
74	23	5305-00-984-6212	96906	MS35206-265
74	24	531-00-809-8546	96906	MS27183-8
75	1	5305-00-958-5248	96906	MS35190-293
75	2	5310-00-194-9211	96906	MS35336-27
75	3	2590-00-168-2585	19207	10916074
75	4	7690-00-610-0969	19207	10915413
75	5	2590-00-735-4063	96906	MS53001-1
76	1	5310-00-761-6882	96906	MS51967-2
76	2	5930-01-152-2385	19207	12325931
76	3	6240-00-080-2012	96906	MS25237-327AS15
76	4	6210-00-542-6393	96906	MS25041-2
76	5	5340-01-152-2514	19207	12325914
76	6	5365-01-152-2538	19207	12325915
76	7	5305-00-071-2513	96906	MS90728-16
76	8	5313-00-550-1130	96906	MS35333-40
77	1	5905-00-974-9305	49367	P400136
77	2	624D-00-266-9940	96906	MS25231-1829
77	3	5330-00-631-1341	96906	MS28775-021
77	4	621D-00-067-8388	81349	LC24RD3
77	5	6220-00-078-4715	19207	10924435
77	6	5305-00-984-6193	96906	MS35206-245
77	7	5310-00-045-3299	96906	MS35338-42
78	1	5355-00-579-1210	96906	MS91528-3F28
78	2	5310-00-437-8550	96906	MS25082820
78	3	5313-00-595-7237	96906	MS35333-42
78	4	5305-00-071-2505	96906	MS90728-7
78	5	5310-00-582-5965	96906	MS35338-44
78	6	5905-00-933-9206	19207	10893853
78	7	5343-00-792-8123	19207	10911358
78	8	5305-00-068-0502	96906	MS90725-6
78	9	6223-0-337-7463	96906	MS51073-1
78	10	531-00-D209-0786	96906	MS35335-33
79	1	5905-00-933-9206	19207	10893853
79	2	5935-00-833-8561	19207	8338561
79	3	597-00-833-8562	19207	8338562
79	4	5940-00-399-6676	19207	8338564
79	5	5999-00-057-2929	96906	MS27148-2
79	6	531D-00-833-8567	19207	8338567
79	7	5935-00-572-9180	19207	8338566
80	1	5930-00-705-7187	19207	7057187
80	2	5360-OD-705-7189	19207	7057189
80	3	5355-00-732-0656	19207	7320656

CROSS REFERENCE INDEXES

FIGURE AND ITEM NUMBER INDEX

FIG.	ITEM	STOCK NUMBER	CAGEC	PART NUMBER
80	4	5305-00-984-4989	96906	MS35206-229
80	5	5310-00-209-0788	96906	MS35335-30
80	6	5305-00-732-0657	19207	7320657
80	7	5310-00-732-0652	19207	7320652
80	8	5310-00-732-0654	19207	7320654
80	9	5330-00-732-0655	19207	7320655
80	10	5305-00-737-5694	19207	7320641
80	11	6240-03-019-3093	96906	MS15570-623
80	12		19207	10942115
80	13		19207	8335240
80	14		19207	8335242
80	15		96906	MS35206-228
80	16		19207	8744897
80	17		19207	7320687
80	18	6240-00-295-2668	96906	MS35478-1691
80	19		19207	7064962
80	20		96906	MS35338-42
80	22		19207	7064896
80	23		19207	7064900
80	24		19207	8335233
80	25	5340-00-732-0642	19207	7320642
80	26	5330-00-796-2254	19207	7962254
80	27	5930-00-732-0651	19207	7320651
80	28		19207	7962247
80	29	5305-00-984-4983	96906	MS35206-226
80	30		19204	7962246
80	31	622-OD-796-2244	19207	7962244
80	32	6220-01-123-1353	19207	12314082
80	33	5330-00-796-2242	19207	7962242
80	34	5330-01-186-5856	19207	12343072
80	35		19207	7962241
81	1	6223-00-337-6471	96906	MS51330-1
81	2		96906	MS53047-1
81	3	6250-00-353-0955	19207	8378662
B1	4	6240-00-019-0877	96906	MS15570-1251
81	5	6220-00-752-6018	19207	7526018
81	6		19207	7320642
81	7		19207	7320641
81	8	5330-00-297-7106	19207	7320658
81	9	5305-00-889-3002	96906	MS35206-242
81	10	5310-00-045-3299	96906	MS35338-42
81	11	5305-00-984-6191	96906	MS35206-243
81	12	5310-00-637-9541	96906	MS35338-46
81	13	5305-00-942-2196	96906	MS18154-60
81	14	5313-00-833-8567	19207	8338567
81	15	5935-00-572-9180	19207	8338566
81	16	5325-00-792-8090	19207	10905012
82	L	5310-00-833-8567	19207	8338567
82	2	5935-00-572-9180	19207	8338566
82	3	5325-00-792-8090	19207	10905012
82	4	5305-00-942-2196	96906	MS18154-60

CROSS REFERENCE INDEXES

FIGURE AND ITEM NUMBER INDEX

FIG.	ITEM	STOCK NUMBER	CAGEC	PART NUMBER
82	5	5313-00-637-9541	96906	MS35338-46
82	6	6220-00-669-5623	96906	MS51329-1
82	7		96906	MS53047-1
82	8	6150-00-693-3452	19207	8378661
82	9	6240-00-044-6914	96906	MS35478-1683
82	10	624D-00-019-0877	96906	MS15570-1251
82	11	531D-00-045-3299	96906	MS35338-42
82	12	5305-00-889-3002	96906	MS35206-242
82	13	5330-00-297-7106	19207	7320658
82	14	6220-00-678-9046	73331	899685
82	15		19207	7320642
82	16		19207	7320641
82	17	5305-00-984-6191	96906	MS35206-243
83	1	6240-00-047-4097	96906	MS53022-1
83	2	5305-01-094-9275	21450	420494
83	3	6695-00-179-4945	19297	7972331
83	4	5330-00-047-4105	19207	7972326
83	5	6220-0-772-9788	19207	7729788
83	6	6223-00-699-8104	19207	8744290
83	7	5330-00-948-0964	19207	11591041
83	B	533-00-047-4104	19207	7972350
83	9	6220-00-999-5286	19207	7972359
83	10	5310-00-193-7574	21900	WLT1201-3
83	11	5305-00-854-2185	19207	7972328
83	12	5330-00-047-4101	19207	7972340
83	13	5305-00-984-4984	96906	MS35206-227
83	14	5310-00-579-0079	96906	MS35333-37
83	15	6220-00-934-8307	19207	7972334
83	16	5330-01-094-9020	19207	12290671
83	17	6220-00-699-8103	19207	8744293
83	18	5330-01-170-8772	19207	12325918
83	19	6223-03-999-5285	19207	7972357
83	20	5310-00-596-7693	96906	MS35335-31
83	21	5305-00-984-6194	96906	MS35206-246
83	22	5330-00-047-4098	19207	7972345
83	23	6220-00-557-8229	19207	7962266
83	24	6220-00-557-8228	19207	7962265
83	25	6223-00-179-4946	19207	7972337
83	26	5305-00-042-0462	21450	420462
83	27	6240-00-368-4972	96906	NS18003-4811
83	28	5330-00-047-4099	19207	7972346
83	29	6240-00-019-0877	96906	MS15570-1251
83	30	6220-00-179-8976	19207	7972330
83	31	5310-00-797-2040	19207	7972351
83	32	6240-00-044-6914	96906	MS35478-1683
83	33	5315-00-814-3531	96906	MS16562-50
83	34	5306-00-068-0513	96906	MS90727-6
83	35	5313-00-582-5965	96906	MS35338-44
83	36	5310-00-809-4058	96906	MS27183-10
83	37	2593-00-709-1836	19207	7972352
83	38	5330-00-297-7092	19207	7970024

CROSS REFERENCE INDEXES

FIGURE AND ITEM NUMBER INDEX

FIG.	ITEM	STOCK NUMBER	CAGEC	PART NUMBER
83	39	5310-00-833-8567	19207	8338567
83	40	5935-00-572-9180	19207	8338566
83	41	5935-00-833-8561	19207	8338561
83	42	5935-00-214-0904	19207	7982907
83	43	5310-00-596-7691	96906	MS35335-32
83	44	5310-00-080-9786	96906	MS45904-60
83	45	5305-00-989-7434	96906	MS35207-263
84	3		81349	M13486/1-5
84	4	9390-00-180-7289	19207	8724763
84	5		19207	7722322
84	6	5935-00-771-8192	19207	7723475
84	7		19207	7972355
84	8	5330-00-047-4096	19207	7972333
84	9	5340-00-647-3933	19207	7739925
84	10	5305-01-006-8923	21450	228288
84	11	5999-00-485-8954	77820	10-33644
84	12	5940-00-705-6708	19207	7056708
84	13	5999-00-057-2929	19204	572929
85	1	5313-00-061-7325	96906	M521045-4
85	6	5310-00-550-1130	96906	MS35333-40
85	7	5305-00-068-0515	96906	MS90727-8
85	8	2920-00-487-9461	19207	11668620
85	11	5930-00-688-9882	81349	M12285/1-5
85	12	6685-00-814-5271	19207	7389566
85	14	5933-01-021-1559	19207	11668621
85	16	4730-00-278-3912	18876	8169006
85	19	6620-00-993-5546	19207	7416363
85	20	4730-01-319-7555	19207	8365774
86	1	5930-00-224-7218	81349	M12285/2-7
86	2	5933-00-126-2470	19207	10864130
86	4		19207	8338567
86	5		19207	8338566
86	6		19207	7973708
86	7	5305-00-984-6199	96906	MS35206-251
86	8	5313-00-045-3299	96906	MS35338-42
86	9	5310-00-934-9757	96906	MS35649-282
86	10	4730-00-196-0881	80212	144036
86	11	6620-00-814-4770	96906	MS24538-1
86	12	5310-00-753-9476	19207	7539476
86	13	3020-01-142-1293	19207	12304130
86	14	5930-00-177-8285	19207	10904990
86	15	6685-00-814-5271	96906	MS24537-1
87	1	5310-00-627-6128	96906	M535335-35
87	2	5305-00-269-2803	96906	M590726-60
87	3	5306-00-435-5286	19207	11637708
87	4	5310-00-151-5591	19207	11645278
87	5		19207	11676229
87	6	5940-00-030-7275	19207	11676228
87	7		81349	M13486-1-14
87	8	5940-00-115-5006	96906	MS25036-133
87	9	5943-00-549-6583	9696	MS75004-2

CROSS REFERENCE INDEXES

FIGURE AND ITEM NUMBER INDEX

FIG.	ITEM	STOCK NUMBER	CAGEC	PART NUMBER
87	10	2533-00-999-9867	19207	10916008
87	10	2533-01-089-4992	19207	12290948
87	11	5940-OD-549-6581	96906	MS75004-1
87	12	6140-01-210-1964	96906	MS52149-1
87	13	5306-00-678-4787	19207	8762215
87	14	5310-00-637-9541	96906	MS35338-46
87	15	5310-00-080-6004	96906	MS27183-14
87	16	2590-00-445-9370	19207	10911999
87	17	2530-01-089-4991	19207	12290947
87	18	5365-00-109-4398	19207	11590937
87	19	5305-00-068-0546	96906	M524621-41
87	20	5340-00-168-2582	19207	11590753
87	21	2590-00-168-2564	19207	11590752
87	23	2590-00-978-7330	19207	11590685
87	24	5325-00-926-1394	96906	MS21266-3N
87	27	5995-00-678-4191	19207	10863700
88	2	5935-00-686-9625	19204	8724248
88	3		19207	8701309
88	4		19207	8344519
88	5	5999-00-113-2954	19207	7716658
88	6	5313-00-655-9860	19207	8701325
88	7	5935-0-679-9663	19207	7973504
88	9	9905-00-893-3570	81349	M34436/1-3
88	11	5935-00-752-4943	19234	7524943
88A	1	5305-00-614-3423	96906	MS35265-43
88A	2	531D-00-045-3299	96906	MS35338-42
88A	3	5325-01-171-0135	19207	12304357
88A	4	5305-00-900-0570	96906	MS35266-45
88A	5	5330-00-641-4336	96906	MS52000-8
88BA	6	5340-00-437-6461	96906	MS90376-22R
88A	7	5310-00-934-9751	96906	MS35650-382
88A	8	6150-00-927-3311	19207	11599282
88A	9	5935-00-686-2603	19204	8724247
88A	10	2590-01-047-0804	19207	8701309
88A	11	5365-01-087-8731	19207	8701328
88A	12	5999-01-097-7051	19207	7716659
88A	13	5310-00-655-9860	19207	8701325
88A	14	5935-00-679-9663	1923)7	7973504
88A	15		19207	17-1-1725-11
88A	16	9905-00-893-3570	81349	M43436/1-3
88A	17		81349	M13486/13-1
88A	18	5935-00-752-4943	19204	7524943
88A	19	5999-00-113-295-4	19207	7716658
88A	20	5935-01-072-1561	19207	8344519
88A	21		19207	8701329
89	2	5305-00-225-9091	96906	MS90726-36
89	3	5305-30-614-0274	96906	MS35265-63
89	4	5305-00-543-2752	96906	MS35265-45
89	5	2920-00-398-7097	19207	11673848
89	6	5310-00-045-3299	96906	MS35338-42
89	7	5310-00-934-9757	96906	MS35649-282

CROSS REFERENCE INDEXES

FIGURE AND ITEM NUMBER INDEX

FIG.	ITEM	STOCK NUMBER	CAGEC	PART NUMBER
89	8	5313-00-045-3296	96906	MS35338-43
89	9	5313-00-934-9758	96906	MS35649-202
89	10	5305-00-984-6193	96906	MS35206-245
89	11	5340-00-466-7464	19207	11673851
89	12	5310-00-407-9566	19207	7410218
89	13	5306-00-050-1238	96906	MS90727-32
89	14	5310-00-776-7318	19207	7767318
89	15	5305-00-914-6131	96906	MS18153-63
89	16	5340-00-178-6077	19207	7057332-3
89	17	5340-00-057-3034	96906	MS21333-110
89	18	5340-00-057-3043	96906	MS21333-112
99	19	5340-00-988-1162	96906	MS21333-113
89	20	5310-00-167-0721	96906	MS35333-41
89	21	5305-00-068-0500	96906	MS90725-3
89	22	5310-D0-582-5965	96906	MS35338-44
89	23	5340-01-030-8726	19207	11684276-1
89	24	5340-00-394-9701	19207	11673853
89	25	5310-00-088-0553	96906	MS21044N5
89	26	534D-00-397-3283	19207	11673852
89	27	5305-00-042-5592	24617	425592
89	28	5313-03-732-0558	96906	MS51967-8
89	29	5310-00-637-9541	12603	23E06
B9	30	6150-00-476-0381	19207	11673850
89	31	5305-00-068-0511	96906	MS90728-62
89	32	5340-00-959-8422	19207	10863816
89	33	5340-01-081-1686	19207	12254369
89	34	5306-00-225-9088	96906	MS590726-33
89	35	5313-00-061-1258	96906	MS45904-76
89	36	6150-00-476-0371	19207	11673856
89A	1	6150-00-123-7381	19207	11615534
90	1	5340-00-057-3025	96906	NS21333-108
90	2	5305-00-614-0274	96906	MS35265-63
90	3	5313-00-514-6674	96906	HS35335-34
90	4	5306-03-051-4077	96906	MS90727-35
90	5	5310-00-045-3296	96906	MS35338-43
90	6	5310-00-934-9758	96906	MS35649-202
90	7	5305-00-267-8953	96906	MS90727-5
90	8	5310-00-550-1130	96906	MS35333-40
90	9	5305-00-993-1206	96906	MS24668-22
90	10	2920-01-065-2016	19207	12254374
90	11	5343-00-057-3037	96906	MS21333-111
90	12	5310-00-407-9566	19207	7410218
90	13	5340-01-081-1686	19207	12254369
90	14	5340-01-077-1501	19207	8338503
90	15	5306-00-225-9088	96906	MS90726-33
90	16	5340-00-475-8216	19207	11673855
90	11	5305-00-042-5592	24617	425592
90	18	5340-O1-030-6928	19207	11684276-2
90	19	5340-00-088-1254	96906	M521333-104
90	20	5310-00-582-5965	96906	M535338-44
90	21	5305-00-225-3838	96906	MS90725-4

CROSS REFERENCE INDEXES

FIGURE AND ITEM NUMBER INDEX

FIG.	ITEM	STOCK NUMBER	CAGEC	PART NUMBER
90	22	5305-00-068-0500	96906	MS90725-3
90	23	5340-00-959-8422	19207	10863816
90	24	5306-00-050-1238	96906	MS90727-32
90	25	5340-00-397-3311	19207	11673847
90	26	5305-00-225-9091	96906	MS90726-36
90	27	5340-00-057-3029	96906	MS21333-118
90	28	5340-00-107-4286	19207	10863598
90	29	5340-00-984-8540	96906	MS21333-102
90	30		96906	MS51967-2
90	31	5340-00-057-3043	96906	MS21333-112
90	32	5310-00-776-7318	19207	7767318
90	33	5305-00-914-6131	96906	MS18153-63
90	34	5343-00-394-9690	19207	11673854
90	35	5310-00-088-0553	96906	MS21044N5
90	36	5343-00-057-3034	96906	MS21333-110
91	1	5325-00-290-1960	96906	MS35489-27
91	2	5340-00-088-1255	96906	MS21333-96
91	3	5340-00-735-1617	19207	7351617
91	4	5343-00-057-3025	96906	MS21333-108
91	5	5340-00-281-4425	19207	7351807
91	6	5313-00-489-5663	96906	MS27151-24
91	7	5340-00-735-1617	19207	7351617
91	8	5340-00-833-8476	96906	MS21333-122
91	9		96906	MS51967-2
91	10	5313-00-582-5965	96906	MS35338-44
91	11	5343-00-107-4286	19207	10863598
91	13	5305-00-068-0500	96906	MS90725-3
92	1	2923-00-410-1137	19207	11655456
92	1	2920-01-065-6631	19207	12254376
92	2	5935-00-509-6194	96906	MS3456W10SL4S
92	3	5935-00-333-3088	19207	7723306
92	4	5365-00-772-2343	19207	7722343
92	5	5975-00-522-7125	77820	10-40457-12S
92	6	5935-00-686-2610	19207	8724199
92	7	5999-00-485-8954	77820	10-33644
92	9	5935-01-013-7520	19207	8344522
92	10	5935-00-813-4716	96906	MS3106R10SL3S
92	11	9393-00-146-9334	19207	8724762
92	12	5935-00-833-8561	19207	8338561
92	13	5970-00-833-8562	19207	8338562
92	14	5940-00-399-6676	19207	8338564
92	15	9905-00-893-3570	81349	M43436/1-3
92	15	9905-01-013-8723	81349	M43436/3-1
92	16	5310-00-393-6685	72869	7723309
92	17	5365-00-090-5426	19207	7722333
92	18	5935-00-771-6793	19207	7716793
92	19	5999-00-485-8955	19207	7716521
92	20		19207	7716683
92	21	5935-01-033-7945	19207	8701338
92	22	5940-00-705-6710	59730	TG10
92	23	5935-00-772-2353	77820	60-42022-23P

CROSS REFERENCE INDEXES

FIGURE AND ITEM NUMBER INDEX

FIG.	ITEM	STOCK NUMBER	CAGEC	PART NUMBER
92	24	5999-00-485-8955	19207	7716521
92	25	5935-01-005-6455	19207	7723474
92	26	5935-00-489-6784	19207	8701329
92	27	9390-00-180-7289	19207	8724763
92	28	5365-00-772-2322	19207	7722322
92	29	5935-00-333-9414	192017	7723308
92	30	5935-00-772-3307	80064	1755656
92	32	5975-00-697-7769	19207	7527645
92	33	5935-00-605-9322	80)64	1755683
92	34		19207	8344527
92	35		19207	8344324
92	36	5999-00-485-8954	77320	10-33644
92	37	5935-00-063-3564	77820	10-42614-2P
92	38		77820	10-40456-14S
92	39		77820	10-40814-2P
92	40	5999-00-090-5002	77820	10-40569
92	41	5935-00-686-9963	19234	8724240
92	42	2590-01-047-0804	19207	8701309
92	43	5935-01-109-2257	19207	7971509
92	44	5999-00-485-8954	77820	10-33644
92	45	5999-00-771-6527	19207	7716527
92	46	5310-00-655-9860	19207	8701325
92	47	5365-00-690-7933	19207	7388351
92	48	5940-00-113-9824	96906	MS20659-107
92	49	5940-00-114-1315	96906	MS20659-142
92	50		81349	M13436/1-1
92	50	9905-01-069-7222	81349	M43436/2-1
92	51	5935-00-772-8599	77820	60-37005-141
92	52	5325-00-432-4724	19207	7527621
92	53	5975-00-752-7644	19230	7527644
92	54	5973-00-812-2967	81349	M23053/5-108-0
93	1		81349	M13486/1-9
93	3	6145-00-161-1609	81349	M13486-1-3
93	7		81349	M13486/1-5
94	1	2590-01-076-9376	19207	12290437
94	2	5935-01-059-0117	19207	11674728
94	3	5343-01-059-0114	19207	11675004
94	4		19207	11682345
94	5	5333-01-059-4286	19207	11674729
94	6	5970-01-044-8391	19207	11674730
94	7	5310-00-637-9541	96906	MS35338-46
94	8	5305-00-942-2196	96906	M518154-60
94	9	5935-01-062-5653	19207	12257999
94	10	5940-00-808-9212	96906	MS35446-7
94	11		81349	MILR46846
94	12	9905-00-893-3570	81349	M43436/1-3
94	13		81349	M13486-1-15
94	14		19207	12257172
94	15		81349	M13486-1-14
94	16	5975-0-752-2746	19207	8395482
94	17	5365-00-678-4258	19207	8395483

CROSS REFERENCE INDEXES

FIGURE AND ITEM NUMBER INDEX

FIG.	ITEM	STOCK NUMBER	CAGEC	PART NUMBER
94	18	5935-00-107-1275	19207	11602731
94	19	5340-01-104-8931	19207	8724768
94	20	9393-00-180-7289	19207	8724763
94	21	5999-00-057-2929	96906	MS27148-2
94	22	5310-00-833-8567	19207	8338567
94	23	5935-00-572-9183	19207	8338566
94	24	9905-00-752-4649	81349	M43436/1-1
94	25		81349	M13486-1-5
94	26	5943-00-030-7275	19207	11676228
94	27	5935-00-333-9414	19207	7723308
94	28	5365-00-318-8184	19207	8376776
94	29	5310-00-655-9860	19207	8701325
94	30	5935-00-062-7446	77820	10-42622-7S
94	31		19207	8701309
94	32	5999-00-771-6523	19207	7716523
94	33	5935-00-089-7917	19207	7716669
94	34	5305-D0-240-6668	96906	MS51849-78
94	35	5313-00-014-5850	96906	MS27183-42
94	36	5310-00-045-3296	96906	MS35338-43
94	37	5310-00-934-9758	96906	MS35649-202
95	1	2920-01-152-2560	19207	12325932
95	2	5935-01-059-0117	19207	11674728
95	3	5340-01-059-0114	19207	11675004
95	4		19207	11682345
95	5	533D-01-059-4286	19207	11674729
95	6	5970-01-044-8391	19207	11674730
95	7	5310-00-637-9541	96906	MS35338-46
95	8	5305-00-942-2196	96906	MS18154-60
95	9	5935-01-062-5653	19207	12257999
95	10	5943-00-808-9212	96906	MS35446-7
95	11		81349	MILR46846
95	12	9905-00-893-3570	81349	M43436/1-3
95	13		81349	M13486-1-15
95	14		19207	12257172
95	15		81349	M13486-1-14
95	16	5975-00-752-2746	19207	8395482
95	17	5365-00-678-4258	19207	8395483
95	18	5935-00-107-1275	19207	11602731
95	19	5340-01-104-8931	19207	8724768
95	20	9390-00-180-7289	19207	8724763
95	22	9905-00-752-4649	81349	M43436/1-1
95	23		81349	M13486-1-5
95	24	5940-00-030-7275	19207	11676228
95	25	5935-00-333-9414	19207	7723308
95	26	5365-00-318-8184	19207	8376776
95	27	5310-00-655-9860	19207	8701325
95	28	5935-00-062-7446	77820	10-42622-7S
95	29		19207	8701309
95	30	5999-00-771-6523	19207	7716523
95	31	5935-00-089-7917	19207	7716669
95	32	5305-00-240-6668	96906	MS51849-78

CROSS REFERENCE INDEXES

FIGURE AND ITEM NUMBER INDEX

FIG.	ITEM	STOCK NUMBER	CAGEC	PART NUMBER
95	33	5310-00-014-5850	96906	MS27183-42
95	34	5310-03-045-3296	96906	MS35338-43
95	35	5313-00-934-9758	96906	MS35649-202
96	2	1015-00-798-2997	19207	7982997
96	2	5940-00-399-6676	19207	8338564
96	3	5970-00-833-8562	19207	8338562
96	4	5935-00-833-8561	19207	8338561
96	5	5935-00-605-9322	80364	1755683
96	6		19207	8344527
96	7		19207	8344324
96	8	5999-00-485-8954	77820	10-33644
96	9	5975-00-697-7769	19201	7527645
96	10	5935-00-772-2344	80363	1667376Z
96	11	5935-00-772-3307	80364	1755656
96	12		81349	M23053/5-103-0
96	13	5935-00-754-9083	19207	8724257
96	14		19207	8344537
96	15	5935-00-257-1024	19207	7716683
96	16	5999-00-485-8955	19207	7716521
96	17	5975-00-771-6634	19207	7716634
96	18	5365-00-090-5426	19207	7722333
96	19	5310-00-393-6685	19207	7723309
96	20		81349	MILR46846
96	21	5935-00-686-2599	19207	8724258
96	22		19207	8344537
96	23		19207	7716684
96	24	5999-00-485-8954	77820	10-33644
96	25	5935-00-572-9180	19207	8338566
96	26	5310-00-833-8567	19207	8338567
96	27	5999-00-057-2929	96906	MS27148-2
96	28	9905-00-893-3570	81349	M43436-1-3
96	29	9390-00-180-7289	19207	8724763
96	30	5935-00-539-0522	77820	10-42622-2S
96	31		19207	8701309
96	32		19207	7723473
96	33	5999-00-771-6527	19207	7716527
96	34	5310-00-655-9860	19207	8701325
96	35	5365-00-752-7633	19207	7527633
96	36	5935-00-333-9414	19207	7723308
96	37	2590-00-695-9076	19207	8338569
96	38	5310-00-298-8903	19207	8338570
96	39	5999-00-925-6495	96906	MS27148-1
96	40	5310-00-595-7044	19207	8338573
96	41	5935-00-695-9077	19207	8338572
96	43	5935-00-878-2754	96906	MS3108R12-5S
96	44	5935-01-170-7869	81349	M85049/1-48
96	45	9905-00-752-4649	81349	M43436/1-1
96	47		81349	MILR46846
96	48	5935-01-132-1570	96906	MS3476W8-33S
96	49	5940-00-113-8184	96906	MS25036-150
96	50		81349	M81044/12-20-9

CROSS REFERENCE INDEXES

FIGURE AND ITEM NUMBER INDEX

FIG.	ITEM	STOCK NUMBER	CAGEC	PART NUMBER
96	51	5935-00-614-3959	81996	B8005-16-003FN19
96	52	5999-00-485-8954	77820	10-33644
96	53		19207	7723475
96	54		19207	8701309
96	55	5365-00-772-2322	19207	7722322
96	56	5935-00-767-7936	96906	MS27145-1
97	2	1015-00-798-2997	19207	7982997
97	2	594D-00-399-6676	19207	8338564
97	3	5970-00-833-8562	19207	8338562
97	4	5935-00-767-7936	96906	MS27145-1
97	5	5940-00-705-6709	19207	7056709
97	6	5935-00-333-9414	19207	7723308
97	7	5365-00-772-2322	19207	7722322
97	8	5310-0-655-9860	19207	8701325
97	9	5935-00-614-3959	81996	88005-16-003FN19
97	10		19207	8701309
97	11		19207	7723475
97	12	5999-00-485-8954	77820	10-33644
97	13	5935-00-772-3307	80364	1755656
97	14	5935-00-T72-2344	80063	1667376Z
97	15	5935-00-772-0484	19207	7720484
97	16	5935-00-062-7450	77820	10-42622-23P
97	17	5999-00-485-8955	19207	7716521
97	18		19207	7723474
97	19		19207	8701309
97	21	5310-00-393-6685	19207	7723309
97	22	5365-00-090-5426	19207	7722333
97	23	5975-00-771-6634	19207	7716634
97	24	5935-00-754-9083	19207	8724257
97	25		19207	8344537
97	26	5935-00-257-1024	19207	7716683
97	27	5999-00-485-8955	19207	7716521
97	28	5935-00-811-0942	19207	8724246
97	29	5999-00-485-8954	77820	10-33644
97	30	5999-00-113-2954	19207	7716658
97	31	5935-01-026-5900	19207	7716675
97	32		19207	8701309
97	33	5365-00-772-2323	19207	7722323
97	34	5999-00-057-2929	96906	MS27148-2
97	35	5310-00-833-8567	19207	8338567
97	36	5935-00-572-9180	19207	8338566
97	37	5975-00-697-7769	19207	7527645
97	38	5935-00-605-9322	77820	10-42617-10S
97	39		19207	8344527
97	40		19207	8344324
97	41	5999-00-485-8954	77820	10-33644
97	42	5940-00-705-6707	19207	7056707
97	43	5943-00-705-6706	19207	7056706
97	44	9390-00-180-7289	19207	8724763
97	45	9905-00-893-3570	81349	M43436/1-3
97	46	5935-00-686-2610	19207	8724199

CROSS REFERENCE INDEXES

FIGURE AND ITEM NUMBER INDEX

FIG.	ITEM	STOCK NUMBER	CAGEC	PART NUMBER
97	47	5999-00-485-8954	77820	10-33644
97	48	5935-03-614-9136	19207	8720680
97	49	5935-01-013-7520	19207	8344522
97	50	5975-00-522-7125	77820	10-40457-12S
97	51	5365-00-772-2343	19207	7722343
97	52	5935-00-333-3088	19207	7723306
97	54	5935-00-833-8561	19207	8338561
97	55	9905-00-752-4649	81349	M43436/1-1
98	2	L015-00-798-2997	19207	7982997
98	2	5940-00-399-6676	19207	8338564
98	3	5973-00-833-8562	19207	8338562
98	4	5935-00-767-7936	96906	MS27145-1
98	5	594)-00-705-6709	19207	7056709
98	6	5935-00-333-9414	19207	7723338
98	7	5365-00-772-2322	19207	7722322
98	8	5310-00-655-9863	19207	8701325
98	10	5999-00-485-8954	77820	10-33644
98	11		19207	7723475
98	12		19207	8701309
98	13	5935-00-772-3307	80364	1755656
98	14	5935-00-772-234	83)63	1667376Z
98	15	5935-00-772-0484	19207	7720484
98	16	5935-00-062-7450	77820	10-42622-23P
98	17	59999-00-485-8955	19207	7716521
98	18		19207	7723474
98	19		19207	8701309
98	20	5935-00-754-9083	19207	8724257
98	21		19207	8344537
98	22	5935-00-257-1024	19207	7716683
98	23	5999-00-485-8955	19207	7716521
98	24	5975-00-771-6634	19207	7716634
98	25	5365-00-090-5426	19207	7722333
98	26	5310-00-393-6685	19207	7723309
98	28	5935-00-462-6603	96906	MS27142-2
98	29	5365-00-772-2323	19207	7722323
98	30	5935-00-811-0942	19207	8724246
98	31	5999-00-485-8954	77820	10-33644
98	32	5999-00-113-2954	19231	7716658
98	33	5935-01-026-5900	19207	7716675
98	34		19207	8701309
98	35	5935-00-605-9322	80364	1755683
98	36		19207	8344527
98	37		19207	8344324
98	38	5999-00-485-8954	77820	10-33644
98	39	5975-00-697-7769	19207	7527645
98	40	5940-00-705-6707	19207	7056707
98	41	5940-00-705-6706	19207	7056706
98	42	9390-00-180-7289	19207	8724763
98	43	9905-00-893-3570	81349	M43436/1-3
98	44	5935-00-333-3088	19207	7723306
98	45	5365-00-772-2343	19207	7722343

CROSS REFERENCE INDEXES

FIGURE AND ITEM NUMBER INDEX

FIG.	ITEM	STOCK NUMBER	CAGEC	PART NUMBER
98	46	5975-00-522-7125	77820	10-40457-12S
98	47	5935-00-686-2610	19207	8724199
98	48	5999-00-485-8954	19207	7716520
98	49		19207	8720680
98	50		19207	8344522
98	51	5935-03-167-1775	96906	MS27144-1
98	53	5943-00-113-8184	96906	MS25036-150
98	54		96906	MS3106R-14S-2S
99	2	5935-01-035-5139	96906	MS3456W18-11S
99	3	9905-00-841-4445	81349	M43436/1-2
99	4	5943-00-705-6709	19207	7056709
99	5	9905-00-752-4649	81349	M43436/1-1
99	6	5935-00-333-9414	19207	7723398
99	7	5365-00-772-2323	19207	7722323
99	8	5310-00-655-9860	19207	8701325
99	11	5935-00-686-2600	19207	8724245
99	12	5999-00-485-8955	19207	7716521
99	13		19207	7716674
99	14		19207	8701309
99	15	5999-01-097-7051	19207	7716659
99	16	1015-00-798-2997	19207	7982997
99	16	5940-00-399-6676	19207	8338564
99	17	5973-00-833-8562	19207	8338562
99	18	5935-00-833-8561	19207	8338561
100	1	5305-00-068-0500	96906	MS90725-3
100	2	5310-00-582-5965	96906	MS35338-44
100	3	5340-00-105-9913	19207	8763053
100	4		19207	10905840
100	5	5310-00-809-4058	96906	MS27183-10
100	5	531-00-809-4058	96906	MS27183-10
100	6	5305-00-068-0501	96906	MS90725-5
100	7	5943-00-134-0775	19207	7353498
100	8	5340-00-809-1492	96906	MS21333-100
100	9	5340-00-922-3380	96906	MS9350-23
100	10	5340-00-775-5850	19207	7755850
100	11	5340-00-984-8540	96906	MS21333-102
100	12	5935-00-775-5849	19207	7755849
100	13	2513-00-735-3496	19207	7353496
100	14	5305-00-225-3838	96906	M590725-4
100	18	5340-00-809-1494	96906	MS21333-105
100	19	5305-00-068-0502	96906	MS90725-6
100	20	5343-00-281-5433	19207	7992089
103	21	5310-00-761-6882	96906	M551967-2
100	22	5310-00-209-0786	96906	MS35335-33
100	23	5340-00-080-9853	96906	MS521333-97
101	2	5935-00-686-9963	19204	8724240
101	3		19207	8701309
101	4	5935-01-109-2257	19207	7971509
101	5	5999-00-771-6527	19207	7716527
101	6	5999-00-485-8954	77820	10-33644
101	7	5310-00-655-9860	19207	8701325

CROSS REFERENCE INDEXES

FIGURE AND ITEM NUMBER INDEX

FIG.	ITEM	STOCK NUMBER	CAGEC	PART NUMBER
101	8	5365-00-690-7933	19207	7388351
101	9	5935-00-333-9414	19207	7723308
101	10	9905-00-893-3570	81349	1443436/1-3
101	12	5935-00-878-9916	96906	MS3108R16-12S
101	13	9905-00-841-4445	81349	M43436/1-2
101	15	9390-00-180-7289	19207	8724763
101	17	5940-00-705-6707	19207	7056707
101	18	9905-00-752-4649	81349	M43436/1-1
101	19	5940-00-705-6715	19207	7056715
101	22	5365-00-318-8184	19207	8376776
101	23	5935-00-062-7446	77820	10-42622-7S
101	24		19207	8701309
101	25	5935-00-089-7917	19207	7716669
101	26	5999-00-771-6523	19207	7716523
101	28		19207	11673811
101	29	1015-00-798-2997	19207	7982997
101	29	5940-00-399-6676	19207	8338564
101	30	5310-00-298-8903	19207	8338570
101	31	2590-00-695-9076	19207	8338569
102	1	2920-01-076-9375	19207	12270526
102	2	5935-00-772-0485	19207	7720485
102	3		19207	8344523
102	4		19207	8344324
102	5	5999-00-485-8954	77820	10-33644
102	6	5935-00-772-2344	80363	1667376Z
102	7	5935-00-772-3307	19204	7723307
102	8		81349	M13486-1-5
102	9		81349	M43436/5-1
102	10	5935-00-772-2351	19207	7722351
102	11		19207	8701329
102	12		19207	7723472
102	13	5999-00-771-6526	19207	7716526
102	14	5365-00-752-7633	19207	7527633
102	15	5935-00-333-9414	19207	7723308
102	17	5310-00-655-9860	19207	8701325
102	18	5935-00-539-0522	77820	10-42622-2S
102	19	5999-00-771-6527	19207	7716527
102	20		19207	7723473
102	21		19207	8701309
102	22	9905-00-752-4649	81349	M43436/1-1
102	23	5935-00-833-8561	19207	8338561
102	24	5970-00-833-8562	19207	8338562
102	25	1015-00-798-2997	19207	7982997
102	25	5940-0-399-6676	19207	8338564
103	1	5340-00-080-9853	96906	MS21333-97
103	2	5305-00-721-5492	96906	MS90728-57
103	3	5310-00-627-6128	96906	MS35335-35
103	4	531-00-045-4007	96906	MS35338-41
103	5	5305-00-984-4984	96906	MS35206-227
103	6	5340-00-610-1122	19207	11655540
103	7	5305-00-889-3002	96906	MS35206-242

CROSS REFERENCE INDEXES

FIGURE AND ITEM NUMBER INDEX

FIG.	ITEM	STOCK NUMBER	CAGEC	PART NUMBER
103	8	5313-00-045-3299	96906	M535338-42
103	9	5310-00-761-6882	96906	MS51967-2
103	10	5310-00-582-5965	96906	MS35338-44
103	11	5305-00-068-0502	96906	MS90725-6
103	12	5305-00-068-0501	96906	M590725-5
103	13	5310-00-809-4058	96906	MS27183-10
103	14		19207	10905840
103	15	5305-00-068-0500	96906	MS90725-3
103	16	5313-00-209-0786	96906	MS35335-33
103	17	5975-00-133-8696	96906	MS3367-6-9
103	18	5310-00-761-6882	96906	MS51967-2
103	18	5340-00-400-0002	96906	MS9350-19
103	19	5340-00-437-6461	96906	MS90376-22R
103	20	5305-00-614-3423	96906	MS35265-43
103	22	5305-D0-984-6189	96906	MS35206-241
103	22	5340-00-234-7846	19207	8387253
103	23	5340-00-809-1492	96906	MS521333-100
103	24	5340-00-809-1500	969D6	MS21333-107
103	25	5340-00-088-1254	96906	MS21333-104
103	26	5343-00-809-1494	96906	MS21333-105
103	27	5340-00-984-8540	96906	M521333-102
103	28	5340-00-922-3380	96906	MS59350-23
104	2	9905-00-893-3570	81349	M43436/1-3
104	3	5940-00-399-6676	19207	8338564
104	4	5970-00-833-8562	19207	8338562
104	5	5935-00-833-8561	19207	8338561
104	6	5940-00-705-6709	19207	7056709
104	7	5935-00-767-7936	96906	NS27145-1
104	8	2590-00-695-9076	19207	8338569
104	9	5310-00-298-8903	19207	8338570
104	10	5935-00-572-9180	19207	8338566
104	11	5935-00-214-0904	19207	7982907
104	13	5935-00-107-1272	77820	10-74928-51
104	14	5935-00-987-2944	7820	10-35918-28
104	15	5935-00-107-1271	19207	11602735
104	16	9905-00-752-4649	81349	M43436/1-1
105	2	5935-00-107-1271	77820	10-87428-51P
105	3	5935-00-987-2944	77820	10-35918-28
105	4	5935-00-107-1272	77820	10-74928-51
105	5	9905-00-893-3570	81349	M43436/1-3
105	6	1015-00-798-2997	19207	7982997
105	6	5940-00-399-6676	19207	8338564
105	7	5970-00-833-8562	19207	8338562
105	8	5935-00-833-8561	19207	8338561
105	9	5940-00-705-6709	19207	7056709
105	10	5935-00-767-7936	96906	MS27145-1
105	12	5935-00-214-0904	19207	7982907
105	13	5935-00-572-9180	19207	8338566
105	14	5310-00-298-8903	19207	8338570
105	15	2590-00-695-9076	19207	8338569
105	16	9905-00-752-4649	81349	M43436/1-1

CROSS REFERENCE INDEXES

FIGURE AND ITEM NUMBER INDEX

FIG.	ITEM	STOCK NUMBER	CAGEC	PART NUMBER
106	1	6150-00-423-3622	19207	11655454
106	2	5940-00-735-5520	19207	7355520
106	3	9905-00-893-3570	81349	M43436/1-3
106	4		81349	M13486-1-14
106	5	5935-00-729-8217	77820	60-37005-321
106	6	9390-00-180-7289	19207	8724763
106	7	5365-00-682-2043	19207	7388356
106	8	5935-00-754-9078	19207	7971717
106	9	5999-00-771-6523	77820	10-35528
106	10	5999-00-485-8954	19207	7716520
106	11	5935-01-104-6333	19207	8701344
106	12		19207	8701346
106	13	6150-01-008-1441	19207	11682595-2
106	14	6150-01-150-9771	19207	12314619
106	14	6150-01-150-9771	19207	12314619
106	15	5940-00-735-5520	19207	7355520
106	16	5970-00-846-3165	18876	8034668-139
106	17		81349	M13486-1-14
106	18		81349	M13436/1-1
106	19	9905-00-893-3570	81349	M43436/1-3
106	20	5935-00-729-8217	77820	60-37005-321
106	21	9390-00-180-7289	19207	8724763
106	21	9390-00-180-7289	19207	8724763
106	22	5365-00-682-2043	19207	7388356
106	23	5935-00-754-9080	19207	7388353
106	24	5999-00-485-8955	19207	7716521
106	25	5999-00-368-4852	19207	7716522
106	26		19207	8701345
106	27		19207	8701346
106	28	6145-00-161-1609	81349	M13486-1-3
106	29	5935-00-509-6194	96906	MS3456W10SL4S
106	30	5943-00-314-0479	16528	7728778
106	31	5940-00-113-3145	96906	MS20659-163
106	32	5973-00-705-6634	19207	7056634
106	33	5935-00-929-5164	96906	MS3456L10SL4S
106	34		81349	M13486/1-5
107	1	6150-00-678-4224	192307	10863699
107	2	5940-00-115-5006	96906	MS25036-133
107	3	9905-00-893-3570	81349	M43436/1-3
107	4		81349	M13486-1-14
107	5	5935-00-062-7451	77320	10-42622-7P
107	6	5365-00-682-2043	19207	7388356
107	7	5310-00-678-4228	19207	8701249
107	8	5935-00-754-9082	19207	8724403
107	9	5999-00-368-4852	19207	7716522
107	10		19207	8701345
107	11		19207	8701310
107	12	5999-00-485-8955	19207	7716521
107	13	5305-00-942-2196	96906	MS18154-60
107	14	5313-00-627-6128	96906	MS35335-35
107	15	7690-00-611-6212	19207	11673814

CROSS REFERENCE INDEXES

FIGURE AND ITEM NUMBER INDEX

FIG.	ITEM	STOCK NUMBER	CAGEC	PART NUMBER
108	1	5995-00-399-5298	19207	11655457
108	2	5935-00-614-3959	77820	10-42622-235
108	3		19207	8701309
108	4	5935-00-771-8192	19207	7723475
108	5		77820	10-33644
108	6	5365-00-772-2322	19207	7722322
108	7	9390-00-180-7289	19207	8724763
108	8	5310-00-655-9860	19207	8701325
108	9	5935-00-333-9414	19207	7723308
108	10	5935-00-929-5164	96906	4S3456L10SL4S
108	11	5935-00-833-8561	19207	8338561
108	12	5970-00-833-8562	19207	8338562
108	13	5940-00-399-6676	19207	8338564
108	14		81349	M13436/1-1
108	15	9905-00-841-4445	97403	13207E7324FN2
109	1	6145-00-152-6499	81349	M13486/1-5
109	6	6145-00-161-1609	81349	M13486-1-3
110	1	2815-00-410-1976	19207	11655451
110	2	5935-01-016-8330	19207	8395481-1
110	3		19207	10924257
110	4	5935-01-035-6792	19207	10924254
110	5	5999-00-485-8955	19207	7716521
110	6	5999-00-368-4852	19207	7716522
110	7	5365-00-678-4258	19207	8395483
110	8	9390-00-146-9333	19207	8724765
110	9	9390-00-180-7289	19207	8724763
110	10	5975-00-752-2746	19207	8395482
110	11	9905-00-893-3570	81349	M43436/1-3
110	12		81349	M13486-1-14
110	14	5940-00-115-5006	96906	MS25036-133
110	15	615D-01-008-1440	19207	11682595-1
111	2	5935-00-134-0329	77820	10-87428-515S
111	3	5935-00-987-2944	77820	10-35918-28
111	4	5935-00-107-1272	77820	10-74928-51
111	7	9905-00-893-3570	81349	M43436/1-3
111	10	5365-00-090-5426	19207	7722333
111	11	5975-00-771-6634	19207	7716634
111	12	5935-00-686-2599	19207	8724258
111	13	5999-00-485-8954	77820	10-33644
111	14		19207	7716684
11i	15		19207	8344537
112	2	5935-00-134-0373	77820	10-350954-3P
112	3	9390-00-464-4756	19207	8724769
112	4	9390-00-180-7289	19207	8724763
112	5	5935-00-987-2942	77820	10-35918-36
112	6	5935-00-107-1273	77820	10-74936-3
112	7	9905-00-893-3570	81349	M43436/1-3
112	7	9905-00-893-3570	81349	M43436/1-3
112	11	5935-00-062-7451	77820	10-42622-7P
112	12	5365-00-682-2043	19207	7388356
112	13	5310-00-678-4228	19207	8701249

CROSS REFERENCE INDEXES

FIGURE AND ITEM NUMBER INDEX

FIG.	ITEM	STOCK NUMBER	CAGEC	PART NUMBER
112	14	5935-00-685-9979	19207	8724404
112	15	5999-00-171-6523	19207	7716523
112	16	5999-00-485-8954	77820	10-33644
112	17		19207	8701344
112	18		19207	8701310
113	2	5340-01-109-7999	192)7	12270895-1
113	3	5340-01-109-8000	19207	12270895-2
113	4	5935-00-107-1273	19207	160273
113	5	5935-00-987-2942	77820	10-35918-36
113	6	5935-00-134-0373	77820	10-350954-3P
113	7	9905-00-893-3570	81349	M43436/1-3
113	10	5975-00-752-2746	19207	8395482
113	11	5365-00-678-4258	19207	8395483
113	12	5935-00-107-1275	77a20	10-42636-3S
114	1	2910-00-923-4247	19207	7061058-1
114	1	6153-00-707-3949	19207	7061058
114	2	5310-00-559-0070	96906	MS35333-38
114	3	5305-00-889-3002	96906	MS35206-242
114	4	5330-00-678-4706	19207	10864012
114	5	5330-00-765-4347	19207	10870952
114	6	2920-00-119-0847	19207	10870962
114	7	2923-0-089-4892	19207	7061046
114	8	5305-01-013-7015	21450	593556
114	9	5935-00-701-1831	19207	7018245
114	10	5315-00-143-6526	19207	7018188
114	13	5935-00-177-3290	19207	7019004
114	14		19207	7024746
114	15	1290-00-191-3302	19204	7064587
114	16	5330-00-741-2721	19207	7412721
114	17	2920-00-119-0863	19207	7061045
114	18	5305-00-824-2281	96906	MS35266-87
114	19	5310-00-582-5q65	96906	M535338-44
114	20	5310-00-809-4058	96906	MS27183-10
114	21	5305-00-614-0246	96906	MS35266-63
114	22	5310-00-045-3296	96906	MS35338-43
114	23	5305-00-753-4249	96906	MS51095-333
114	24	5310-00-081-4219	96906	MS27183-12
115	1	5315-00-081-7046	96906	MS20392-3C89
115	2	5315-00-839-2325	96906	M524665-132
115	3	5360-00-255-4169	19207	11676482
115	4	5340-00-316-0149	19207	11655291
115	5	7693-00-785-8052	19207	10915414
115	6	2520-00-936-5341	19207	10915822
115	7	5305-00-695-6249	19207	8694035
115	8	5360-00-692-5361	19207	8694036
115	9	5340-00-839-0255	19207	8694037
115	10	2523-00-487-3811	19207	10915813
115	11	5315-00-933-8920	19207	10915937
115	13	5310-00-274-8715	96906	MS35338-63
115	14	5310-00-768-0319	96906	MS51968-2
115	15	5315-00-014-1291	21450	141291

CROSS REFERENCE INDEXES

FIGURE AND ITEM NUMBER INDEX

FIG.	ITEM	STOCK NUMBER	CAGEC	PART NUMBER
115	16	5315-00-984-5187	19207	10951635-2
115	17	5305-00-068-0511	96906	MS90728-62
115	18	5310-00-637-9541	96906	MS35338-46
115	19	5306-00-983-6937	19207	10924495
115	20	5365-00-968-6132	19207	10870259
115	21	2590-00-484-3587	19207	10951886
115	22	3110-00-902-1686	60380	M20161X0H
115	23		19207	10951887
115	24	5310-00-853-9335	96906	MS35691-13
116	2	5306-00-958-2730	19207	10881367
116	17	5310-00-975-2075	96906	MS35691-21
116	18	5313-00-682-5538	19207	8762167
116	19		19207	10870432
116	20		21450	141067
116	21	3120-00-692-9255	19207	8376284
116	22	5307-00-143-6430	19207	10870431
16	23	5315-00-983-6935	19207	10951635-1
116	24	3040-00-937-1522	19207	10870142
116	25	3043-00-484-3649	19207	10870326
116	26	3123-00-692-9255	19207	8376284
116	27	4710-00-937-1456	19207	10870338
116	28		19207	8762152
116	29	3120-00-104-6625	19207	10884415
116	30	5340-00-937-1521	19207	10870468
116	31	3110-00-227-2873	96906	MS24464-16
116	32		19207	10870179
116	33	5365-00-968-6132	19207	10870259
116	34	5315-00-842-3044	96906	MS24665-283
116	35	5310-00-842-1211	96906	MS35692-17
116	36	5310-00-809-4061	96906	MS27183-15
116	37	5305-00-269-3235	96906	MS90727-59
116	38	5310-00-637-9541	96906	MS35338-46
116	39	5310-00-456-2528	19207	10870304
116	40	5305-00-068-0511	96906	MS90728-62
116	41	5306-00-052-5670	19207	10870141
116	42	5305-00-725-2317	96906	MS90128-64
116	43	5306-00-678-4210	19207	10864495
117	14	4730-00-050-4203	96906	MS15001-1
118	1	5315-00-811-5528	96906	MS39086-161
118	2	3040-00-938-1638	19207	10911653
118	3	5306-00-958-2730	19207	10887367
118	4	5306-01-031-6143	19207	10864490-1
118	5	5310-00-971-7989	96906	MS35691-5
118	6	3123-00-809-6434	19207	8741800-1
118	7	5313-00-732-0559	96906	MS51968-8
118	8	5313-00-011-5093	96906	MS35338-65
118	9	5305-00-068-0515	96906	MS90727-8
118	10	5305-00-269-3240	96906	MS90727-64
118	11	3040-00-119-0838	19207	10915786
118	12	5310-00-834-8732	96906	MS35691-33
118	13	5310-00-584-5272	96906	MS35338-48

CROSS REFERENCE INDEXES

FIGURE AND ITEM NUMBER INDEX

FIG.	ITEM	STOCK NUMBER	CAGEC	PART NUMBER
118	14	5307-00-637-6470	96906	MS16187-69
118	15	5310-00-809-5998	96906	MS27183-18
118	16	3040-00-937-1516	19207	10873874
118	17	4730-00-908-3193	83299	0612596-00
118	18	253)-01-121-1540	19207	12291394
118	19	5365-00-178-1287	19207	10911620
118	20	5330-00-879-3044	19207	10911621
118	21	2590-00-484-3582	19207	10915855
118	22	5340-00-937-1940	19207	10915269
118	23	312-00-692-5037	73134	SLS8A
118	24		19207	10912021
118	25	5313-00-877-5795	96906	MS21044N8
118	26	5315-00-290-7701	96906	MS171599
118	27	3043-01-121-1222	19207	12291352
118	28	5315-00-010-3773	21450	103773
118	29		19207	12291351
118	30	5307-00-974-9306	19207	8762297
118	31	5310-00-682-5537	19207	8762129
118	32	3040-00-484-3648	19207	10912028
118	33	3120-00-618-3014	19207	8762130
118	34		19207	10912029
118	35	2590-00-484-3583	19207	10915854
118	36	5310-00-274-8715	96906	MS35338-63
118	37	5305-00-068-0502	96906	MS90725-6
118	38	5330-00-983-6896	19207	10864295
118	39	5310-00-082-1404	96906	MS27183-6
118	40	5320-00-806-0928	96906	MS20450C8-10
118	41	5330-00-766-1936	19207	10870479
118	42		19207	10870481
118	43	5333-00-766-1937	19207	10870478
118	44	5310-00-809-4058	96906	MS27183-10
118	45	5343-00-938-1640	19207	10887630
118	46		19207	10940422
118	46		19207	11654841
118	47	3120-00-692-5037	73134	SLS8A
118	48	3040-00-678-6776	19207	10870498
118	49	5306-01-011-1706	96906	MS51095-306L
118	50	3043-00-143-6428	19207	10911885
118	51	4730-00-050-4203	96906	MS15001-1
118	52	5305-0)-942-2196	96906	MS18154-60
118	53	5310-00-627-6128	96906	MS35335-35
118	54	5306-00-117-5529	96906	MS21094-6010
118	55	5310-00-975-2075	96906	MS35691-21
118	56	5310-00-011-6121	96906	MS35338-67
119	1	4733-00-287-3714	96906	MS27769U7
119	2	4730-01-048-9371	19207	7707965
119	3	4730-00-287-3714	96906	MS27769U7
120	1	5306-01-064-5440	96906	MS35764-231
120	2	5310-0-809-4061	96906	MS27183-15
120	3	5340-00-776-7847	19207	7767847
120	4	5310-00-776-7871	19207	7767871

CROSS REFERENCE INDEXES

FIGURE AND ITEM NUMBER INDEX

FIG.	ITEM	STOCK NUMBER	CAGEC	PART NUMBER
120	5	5365-00-776-7848	19207	7767848
120	6	5305-00-776-7870	19207	7767870
121	1	4730-00-018-9566	81348	WW-P-471ACABCA
122	1	5305-00-068-0511	96936	MS90728-62
122	2	5310-00-261-7340	96906	MS35338-8
122	3	4333-00-516-4624	19237	7709371
122	4	4330-00-516-4624	19237	7709371
122	5	2520-00-770-7917	19207	7707917
122	6	2940-01-144-4884	19237	7707918
122	7	4710-01-144-8883	192017	8348268
122	8	5360-00-695-8788	19207	7709333
122	9	5360-00-695-8787	19237	7709331
122	10	2940-00-695-8790	19237	7709370
122	11	4820-00-695-8789	21450	7709369
122	12	5365-00-833-7454	96906	MS16625-1093
122	13		19237	8356163
122	14	5313-00-770-7981	19207	7707981
122	15	5310-00-770-7980	19207	7707980
122	16	6 80-00-673-2973	19207	8350969
122	17	5330-01-159-1831	19207	7708078
122	18	4720-00-865-6025	19237	8351130
122	19	4730-00-776-7619	19207	10900456
122	20	2523-01-121-1223	19237	8350965
122	21	5310-00-723-2737	96906	MS35690-524
122	22	5310-00-407-9566	96906	MS35338-45
122	23	533'3-00-102-3651	19207	8357269
122	24	4730-00-722-8878	19207	8348282
122	25	4733-01-059-1534	19237	11650031
122	26	5340-01-146-1906	19237	11650086
122	27	5340-00-431-3411	19207	8350686
123	1	4730-01-003-6044	96906	MS51815-8
123	2	4710-01-087-4803	192)7	11591065
123	3	473D-00-993-5002	96936	MS51820-6P
124	1	5333-00-514-3289	96906	MS35769-21
124	2	5365-00-770-7751	19207	7348760
124	3	5310-00-776-7880	19207	7767880
124	4	5310-00-897-6080	96936	MS35691-27
125	1	2520-01-058-1161	19207	12251724
125	2	4730-00-096-8756	96906	M5S51815-3
125	2	4820-00-726-4719	57733	5196397
125	3		83616	NYLAFLOW LM HC2-54432
125	4	5305-00-068-0500	96906	M590725-3
125	5	5310-00-582-5965	96936	M535338-44
125	6	5340-00-809-1490	96906	MS21333-98
125	7	4730-00-497-5324	96906	MS51824-3
125	8	5340-00-840-4560	19237	8686297
125	9	4713-01-083-1162	19207	12270536
125	10	4730-00-541-4901	96906	MS21916-6-4
125	11	4710-01-080-8083	19207	1227053 0
125	12	4730-00-402-9 534	96906	MS51811-8

CROSS REFERENCE INDEXES

FIG.	ITEM	FIGURE AND ITEM NUMBER INDEX STOCK NUMBER	CAGEC	PART NUMBER
125	13	4710-01-083-1163	19237	12270531
125	14	4733-01-035-7544	96906	MS51819-37
125	15	5340-00-809-1492	96906	MS21333-100
125	16	4730-01-100-0753	96906	MS51890-5
125	17	2520-00-737-9233	19237	7379233
125	18	5305-01-042-4436	96906	MS18154-112
125	19	5340-00-692-4976	19237	8365023
125	20	5313-00-930-3447	19207	10870133
126	1	4730-01-038-5290	19237	11668933
126	2	5307-00-736-4133	19207	7364133
126	6	5330-01-054-4006	19207	11668698
126	7	2520-01-134-1843	19237	12304148
126	9	2523-00-937-1170	19207	10864060
127	1	2520-00-559-1570	19207	5591570
127	2	5306-00-270-7374	19207	523066T
127	3		19207	6539856
127	4	2523-00-177-8126	19237	11645013
127	5	4730-00-050-4208	96906	MS15003-1
127	6	5306-00-335-4257	19207	8671401
128	1	5310-00-088-1251	96906	MS51922-1
128	2	5310-00-194-0637	96906	MS9320-10
128	3	6685-00-580-0935	96906	MS28063-1
128	4	5330-00-196-6696	18876	8538276
128	5	4730-00-541-4901	96906	MS21916-6-4
128	6	4710-00-133-9573	19207	10915521
128	7	5340-00-286-2494	96906	M521333-36
128	8	5306-01-112-4341	96906	MS90728-5L
128	9	534D-00-133-9568	19207	11591157
128	10	9905-01-138-4840	19207	12304212
128	11	5305-00-068-7837	96906	MS90728-5
128	12	3040-00-133-9570	19207	10915657
128	13	3120-00-975-1766	19207	10905766
128	14		19207	10915658
128	15	5313-00-738-7463	19207	7387463
128	16	5315-00-143-6388	19207	10915241
128	17	2540-00-133-9571	19207	10915240
128	18	5315-00-775-3912	19237	7753912
128	19	3040-01-129-9041	19207	10915246
128	20	3123-00-975-1766	19207	10905766
128	21		19237	10915245
128	22	5315-00-984-5184	19207	10915242
128	23	5306-01-112-8681	96906	MS90728-62L
128	24	5310-00-184-8974	96936	HS9320-12
128	25	5315-00-945-0531	96906	MS39086-47
128	26	5340-00-133-9580	19237	1091524',
128	27	5310-00-851-2682	96906	MS35691-17
128	28	5305-00-058-0771	96906	MS51955-43
128	29	7690-00-880-1190	19207	10915405
128	30	5315-00-983-6948	19207	10915257
128	31	3123-00-974-9258	19207	10915509
128	32	5310-00-979-6977	19207	10915249

CROSS REFERENCE INDEXES

FIGURE AND ITEM NUMBER INDEX

FIG.	ITEM	STOCK NUMBER	CAGEC	PART NUMBER
128	33	253D-00-978-7328	19207	10915244
128	34	5340-00-983-6951	19207	10915663
128	35	5310-01-036-8530	96906	MS27952-33
128	36	5307-00-974-9227	19207	10915252
128	37	5313-00-835-2036	96936	MS35691-29
128	38	2530-00-809-7376	19207	10915247
128	39	2533-00-983-6870	19207	10915256
128	40	5305-01-114-0963	96906	MS90728-60L
128	41	5343-00-133-9567	19207	10915660
128	42	5310-00-223-3318	88344	AN901-5C
128	43	4733-00-840-4861	96906	MS21916-6-5
129	1	2530-00-978-2068	19207	10916089
129	2	2530-00-974-9259	19207	10916086
129	3	5333-00-361-5323	19207	5276834
129	4	2590-03-602-4972	19207	10915517
129	15	5365-00-289-4926	19207	5215673
129	16	5330-00-930-5292	192 7	5 1566 36
129	17	4733-00-221-2136	96906	MS20913-1S
130	1	5310-00-194-0637	96906	MS9320-10
130	2	5306-01-112-8683	96906	MS90728-1L
130	3	5340-00-286-2494	96906	MS21333-36
130	4	4710-00-419-0506	19237	11658807
130	5	4730-00-840-4861	96906	MS21916-6-5
130	6	5313-00-223-3318	88044	AN901-5C
130	7	4733-00-053-0266	96906	MS51952-1
130	8	5930-00-755-0761	96906	MS75063-1
130	13	5330-00-297-9990	96906	MS28775-222
130	14	5330-00-223-3317	88044	AN901-6 C
130	15	4730-00-278-0381	8804	AN775-6
130	16	5340-00-133-8132	19237	11626270
130	17	5340-00-770-4623	19207	7704623
130	18	5313-00-184-8974	96906	MS9320-12
130	19	5306-01-156-5436	96906	MS90727-2L
130	20	5306-01-112-8682	96906	MS90728-59L
130	21	4720-00-402-2962	81343	AS621-06-0166
130	22	4730-00-618-9035	96906	MS21904-6
130	23	4710-00-602-4976	19207	1 167600 7
130	24	4733-01-074-8282	19207	11669523
130	25	4730-01-074-9584	19207	11669524
130	26	2533-01-066-1789	19237	11669337
130	27	2530-00-974-9259	19207	10916')86
130	28	4730-00-100-3275	96906	MS51853-9
130	29	5313-00-839-2066	96906	4S 35691-45
130	30	5340-00-133-8127	19207	11626269
130	31	4710-00-600-9170	19207	116756 7
130	32	5306-01-114-0609	96906	MS90727-3L
131	1	2530-00-248-0944	19237	11675894
131	12	2 530-00-516-8438	19207	8176638
131	13	5333-00-494-9571	19207	1626795
131	14	4730-00-213-6746	19207	11659770
131	15	5 310-00-920-7562	19207	10951896

CROSS REFERENCE INDEXES

FIGURE AND ITEM NUMBER INDEX

FIG.	ITEM	STOCK NUMBER	CAGEC	PART NUMBER
131	16	5315-00-616-3839	96906	MS171531
132	1	3040-00-230-0284	19207	11659175
132	2	5306-00-982-9678	19207	109 1 190 1
132	3	5330-00-599-2934	96906	MS28775-112
132	4	5365-00-674-6831	96906	MS51840-26
132	5	5330-00-946-7099	80205	NAS1612-8
132	6	5310-30-958-7183	19207	10911851
132	7	5365-00-937-1518	19237	8674484
132	8	5310-00-655-9875	19207	10863994
132	9	5307-00-974-9255	19207	10911736
132	10	5365-00-267-0651	19207	11655170
132	11	5333-00-585-6663	96906	MS28775-110
132	12	2530-01-121-759	19207	12290725-2
132	12	3040-00-808-8429	19207	10916175-2
132	12	3040-01-120-2885	19237	12290725-1
132	13	5307-00-978-351	19207	10911809
132	14		19207	10916078-1
132	14		19207	12290721-1
132	14		19237	1229072 1-2
132	15	5307-01-308-5080	19207	74032 12
132	16	5306-00-982-9677	19207	10911846
132	17	2530-00-125-8725	19207	10916093
132	18	5330-00-888-9403	19207	10911888
132	19	5310-00-194-0637	96906	MS9320-10
132	21	5340-00-133-9834	19207	10911889
132	22	5315-00-013-7214	96906	MS24665-359
132	23	5315-00-984-5186	19237	10911860
132	24	5313-00-982-4908	96906	MS21045-6
132	25	5313-00-184-8974	96906	MS9320-12
132	26	5365-00-776-8006	19237	7768006
133	1	2590-00-191-0978	19207	10917090-3
133	2	5305-00-267-8953	96906	MS90727-5
133	3	5340-01-055-4481	19237	7384953
133	4	534D-00-134-3237	19237	10911854
133	5	5343-00-235-4451	19207	10915711
133	6	5313-00-194-0637	96906	MS9320-10
133	7	5310-00-877-5796	96906	MS21044N4
133	8	5310-00-835-2037	96936	MS35691-53
133	9	5310-00-800-0695	96906	MS35335-39
133	11	5310-00-034-4821	19207	10915785
133	12	5343-00-983-6941	19207	13924482
133	13	5315-00-842-304	96906	MS24665-283
133	14	5310-00-809-4085	96906	MS27183-16
133	15	5310-00-842-1211	96906	MS35692-17
133	16	5315-00-252-5987	96906	MS24665-138
133	17	5310-00-809-4061	96906	MS27183-15
133	18	5310-00-221-9389	19237	7963975
133	19	3043-00-117-2631	19207	11626368
133	20		19207	11626369
133	21	3120-00-253-1375	19207	10911710
133	22	5340-01-158-7153	19237	12291309-1

CROSS REFERENCE INDEXES

FIGURE AND ITEM NUMBER INDEX

FIG.	ITEM	STOCK NUMBER	CAGEC	PART NUMBER
133	23	5306-01-113-9748	96906	MS90727-107L
133	24	5313-00-184-8992	96906	MS9320-14
133	25	5343-01-159-9559	19207	12291309-2
133	26	5310-00-655-9875	19207	10863994
133	27	5340-00-679-4566	19237	7953993
133	28	5315-00-058-6599	19237	586599
133	29	5343-01-077-1679	19207	10940387-1
133	29	5343-01-077-1680	19237	10940387-2
133	30	3120-00-984-5183	96906	MS35771-26
133	31		19207	10940390-1
133	31		19207	10940390-2
133	32	5315-00-242-3477	192D7	11659170
133	33	5360-00-470-2101	19237	11659123
133	34	3040-00-191-0975	19207	11659172
133	35	5315-00-983-6936	19207	10934142
133	36	5310-00-080-6004	96906	M527183-14
133	37	5363-01-113-1518	19237	12291048
133	38	5310-01-134-6574	19207	12304157
133	39	5330-00-426-0811	83259	649027-5-8
133	40	5310-00-913-9766	19207	10881824
133	41	5343-00-124-7214	19207	11626382
133	42	5343-01-096-9359	19207	12291049
133	43	5310-0 0-809-5998	96906	MS27183-18
134	7	2590-01-061-4289	19237	12257897
134	8	2590-01-061-4290	19237	12257898
134	9	5310-00-835-2037	96906	MS35691-53
134	10	5310-00-800-0695	96906	MS35335-39
134	11	5340-00-494-8225	19207	11626363
134	13	5313-00-034-4821	19207	10915785
134	14	5315-00-983-6936	19237	10934142
134	15	5315-00-682-2030	19237	7769828
134	16	5340-00-983-6938	19207	10924484
134	17	5315-00-842-3044	96906	MS24665-283
134	18	5315-00-754-0848	96906	MS35810-3
134	19	5315-00-839-2326	96906	MS24665-281
134	20	5340-00-983-6952	19237	10915940
134	21	5315-00-143-6470	19207	10915821
134	22	5310-00-851-2674	96906	MS35691-1
134	23	5340-00-983-6950	19207	10915820
134	24	5315-00-105-4155	96906	MS39086-157
134	25	5315-00-945-0531	96906	MS39086-47
134	26	5315-00-494-9572	19237	10924480
134	27	3040-00-134-7793	19207	10915941
134	28	5340-00-983-6942	19207	10924481
134	29	5310-00-625-3200	19237	7419474
134	30	5343-00-134-7795	19207	10915812
134	31	5340-on-988-1162	96906	MS21333-113
134	32	5310-00-194-0636	96906	MS9320-11
134	33	5306-01-105-7199	96906	MS90727-32L
134	34	5306-01-114-5135	96936	MS90728-32L
134	35	5343-00--221-9388	19207	7335932

CROSS REFERENCE INDEXES

FIGURE AND ITEM NUMBER INDEX			CROSS REFERENCE INDEXES	
FIG.	ITEM	STOCK NUMBER	CAGEC	PART NUMBER
134	36	5305-00-989-7434	96906	MS35207-263
134	37	531-00-045-3296	96906	MS35338-43
134	38	4730-01-342-3453	1927	12326004
134	39	5365-01-079-8363	1927	12270206
134	40	5340-00-281-5422	19207	7997714
134	41	5313-00-582-5965	96906	MS35338-44
134	42	5305-00-068-0512	96906	MS90727-4
134	43	5305-00-115-9526	96906	MS18154-58
134	44	5310-00-184-8974	96936	MS9320-12
134	45	5305-00-225-3838	96906	MS90725-4
135	1	5305-00-071-2068	96906	MS90728-112
135	2	5310-00-834-7606	96936	MS35340-48
135	3		19207	10905986-1
135	3		19207	10905986-2
135	4	533D-01-126-8190	19207	12270997
135	5	5330-01-006-2099	96906	MS 51000-178-2
135	6	3110-01-063-5781	60380	F-817-B
135	7	3110-00-851-4276	19230	8461416
135	8	5365-00-772-0553	19207	7720553
135	9	5310-30-638-5999	19207	6295383
135	10	5310-01-026-0392	19207	11655771
135	11	5310-00-275-9203	19207	6295380
135	12	2530-00-871-2855	19237	10905983-2
135	12	2530-00-871-2856	19207	10905983-1
135	15	2530-00-629-5385	19207	6295385
135	16	3120-00-699-9070	19207	7974760
135	16	3120-01-153-0290	19207	122170486
135	17	3120-00-533-3378	19237	7748753
135	18		71724	AD-SP-2078
135	19	5330-00-291-2442	19207	8387481
135	20		19207	7364672-1
135	23	5330-00-291-7465	19207	8387093
135	24	3110-00-100-0684	90940	0048735
135	25	2530-00-736-4260	19237	7364260
135	26	3110-00-100-0337	21450	706704
135	28	3110-00-100-0593	21450	706905
135	29		19207	8763015
135	30	5306-00-678-4770	19207	8763020
135	31	3110-00-100-3617	61465	833485
135	32	5310-00-115-1854	19207	5380812-1
135	32	5310-01-115-1854	19237	5380812-1
135	33	5310-00-514-6162	19237	5146162
135	34	5313-00-353-2436	78530	1229-J-478
135	35	5313-00-514-6158	19207	5146158
135	36	5363-00-737-9067	19207	7379067
135	37	5330-00-291-8991	19207	8387092
135	38	5343-00-678-3025	19237	8762543
135	41	4820-01-070-7670	96-06	MS35670-3A
135	42	4730-00-172-0028	96906	MS 15003-4
135	43	3113-00-100-5377	45757	49585-49520
135	44	311)-00-100-4407	33313	749-742

CROSS REFERENCE INDEXES

FIG.	ITEM	FIGURE AND ITEM NUMBER INDEX STOCK NUMBER	CAGEC	PART NUMBER
136	1	5305-00-071-2068	96936	MS90728-112
136	2	5310-00-834-7606	96D06	MS35340-48
136	3		19237	10905988-1
136	3		19207	10905988-2
136	3		19207	10915602-2
136	4	5330-01-126-8190	19207	12270997
136	6	3110-01-063-5781	60380	F-817-B
136	7	3110-00-851-4276	19207	8461416
136	8	5365-00-772-0553	19207	7720553
136	9	5310-00-638-5999	19237	6295383
136	to	5313-01-026-0392	19207	11655771
136	11	5310-00-275-9203	19207	6295380
136	12	2530-00-800-1241	19207	10915603-1
136	12	2530-00-800-1244	19207	10915603-2
136	12	2530-00-871-2859	19237	10905985-2
136	12	2530-00-871-2860	19207	10905985-1
136	15	2530-00-629-5385	19207	6295385
136	16	312)-00-533-3378	19237	7748753
136	17	2533-00-736-4672	19207	7364672
136	18	5330-00-291-2442	19207	8387481
136	20	5305-00-725-2317	96906	MS90728-64
136	21	5310-00-011-5093	96906	NS35338-65
136	22	5330-00-291-7465	19237	8387093
136	23	3113-00-100-0684	21450	705795
136	24	2530-00-736-4260	19207	7364260
136	25	3110-00-100-0337	21450	706704
136	27	3110-00-100-0593	6N299	080551
136	28		19207	8163015
136	29	5306-00-678-4770	19207	8763020
136	30	3110-00-100-5377	42138	145-5
136	31	5310-01-115-1854	19207	5380812-1
136	31	5310-01-115-1854	19237	5380812-1
136	32	5310-00-514-6162	19237	5146162
136	33	5310-00-353-2436	19207	5146157
136	34	5313-00-514-6158	19237	5146158
136	35	5360-00-737-9067	19207	7379067
136	36	5330-00-291-8991	19207	8387092
136	37	5340-00-678-3025	19207	8762543
136	38	5305-00-269-3219	96906	MS90725-69
136	39	5310-00-080-6004	96906	M527183-14
136	40	4820-01-070-1760	96906	M5 35670-3A
136	41	4730-00-172-0028	96906	MS15003-4
136	42	3110-00-100-4407	33313	749-742
136	43	3110-00-100-5377	45757	49585-49520
137	1	5305-00-071-2068	96906	M590728-112
137	2	5310-00-834-1760	96906	MS35340-48
137	3		19207	11590673-1
137	3		19207	11590613-2
137	4		19237	12270996
137	5	5330-01-006-2099	96906	MS51000-178-2
137	6	3113-01-063-5781	60380	F-817-B

CROSS REFERENCE INDEXES

FIGURE AND ITEM NUMBER INDEX

FIG.	ITEM	STOCK NUMBER	CAGEC	PART NUMBER
137	7	3110-00-851-4276	19230	8461416
137	8	5365-00-772-0553	19207	7720553
137	9	5310-00-638-5999	19207	6295383
137	10	5310-01-026-0392	19207	11655771
137	11	5313-00-275-9203	19207	6295380
137	12	2530-00-908-6342	1920 7	11590672-1
137	12	2530-00-908-6343	19207	11590672-2
137	15	2530-00-629-5385	19207	6295385
137	16		71724	AD-SP-2078
137	17		19207	8387481
137	18		71724	AD-SP-2078
137	21	5333-00-291-7465	19237	8387093
137	22	3110-00-100-0684	90940	0048735
137	23	2530-00-736-4260	19207	7364260
137	24	3113-00-100-0337	21450	706704
137	26	3113-00-100-0593	6N299	080551
137	27		19207	8763015
137	28	5306-00-678-4770	19237	8763020
137	29	3110-00-100-3617	61465	833485
137	30	5310-01-115-1854	19207	5380812-1
137	30	5313-01-115-1854	19237	5380812-1
137	31	5310-00-514-6162	19207	5146162
137	32	5310-00-353-2436	78500	1229-J-478
137	33	5310-00-514-6158	19207	5146158
137	34	5360-00-737-9067	19207	7379067
137	35	5330-00-291-8991	19237	8387092
137	36	5340-00-678-3025	19237	8762543
137	37	5305-00-269-3219	96906	MS90725-69
137	38	5313-00-080-6004	96906	MS27183-14
137	39	4820-01-070-17670	96906	M535670-3A
137	40	4730-00-172-0028	96936	MS15003-4
137	41	3110-00-100-4407	33313	749-742
137	42	3110-00-100-5377	45757	49585-49520
138	1	5333-00-884-4857	19237	10911460
138	2	2530-00-851-5005	19207	8762181
138	2	3040-00-570-9 701	19207	7953933
138	2	3043-00-851-5 01	19207	8762180
138	3	5315-00-695-9013	19237	8364404
138	4		19237	7953877
138	4		19237	8762182
138	4		19207	8762183
138	5	4730-00-221-2140	96906	MS20913-65
138	6	4733-00-172-0028	96906	M515003-4
138	7	5330-00-695-118	19207	8376364
138	8	5330-00-629-53 71	19207	6295371
138	9	2513-00-040-0858	19237	7359890
138	9	2510-00-040-0859	19237	7359891
138	10	5365-00-53 8-0884	19207	5380884
138	11	5365-00-595-3760	19207	8688986
138	12	5310-00-011-6121	96906	M35338-67
138	13	5305-00-719-5219	96906	MS90727-111

CROSS REFERENCE INDEXES

FIGURE AND ITEM NUMBER INDEX

FIG.	ITEM	STOCK NUMBER	CAGEC	PART NUMBER
138	14	5305-00-725-0154	96906	M590727-112
138	15	5313-00-834-7606	96906	MS35340-48
138	16	5340-00-705-8039	19207	7058039
138	17	4730-01-161-1255	81348	ACABUE
138	18		19237	7058038
138	19		24617	141283
138	20	5333-00-701-4010	19207	7014010
138	21	2533-00-701-4011	19207	7014011
138	22	5305-00-022-3843	96906	MS90727-211
138	23	5310-00-926-588w	96906	MS35340-52
138	24	4730-0-01 8-9566	81348	WW-P-47 ACABCA
139	1	2530-00-701-3976	19237	7013976
139	2	5310-01-064-3910	19207	12274570
140	1	5315-00-882-8821	19207	10911294
140	2	5340-0-559-7543	96906	MS35648-7
140	3		19207	12251861
140	4	2530-00-597-9997	19207	8762156
140	7	2530-00-701-4042	19207	7014042
140	8	5330-01-006-2098	96906	MS51910-15-2
140	9	3110-00-100-3115	21450	705321
140	10		19207	12251859
140	11	5305-00-716-7356	96906	MS90728-136
140	12	5310-00-805-6758	96906	MS9320-15
140	13	2530-00-293-5137	19237	8706067
140	14	3040-00-678-4158	19207	8763023
140	15	3110-00-100-0380	19207	706771
140	16		19207	8762545
140	19	3113-00-100-0593	21450	706905
140	20	5305-00-269-3219	96906	M5S90725-69
140	21	5310-00-011-5093	96906	MS35338-65
140	22	5310-00-080-6004	96906	MS27183-14
140	23	4 739-00-050-4208	96906	MS15003-1
140	24	5340-00-678-3026	19207	8762544
140	25	5330-00-291-8Q91	19207	8387092
140	26	2530-00-563-5443	19207	8346930
140	27		96906	MS24665-285
140	28	2520-00-346-7596	19207	8721602
140	29	5310-00-514-6158	19207	5146158
140	30	5330-01-041-2003	96906	MS51920-1-2
140	31	5310-00-353-2436	78500	1229-J-478
140	32	5310-00-514-6162	19237	5146162
140	33	531-01-115-1854	19207	5380812-1
143	33	5310-01-115-1854	19207	5380812-1
140	34	3110-00-100-3617	61455	833485
143	35	3110-00-100-5949	08162	3982-3920
140	36	311-00-100-5377	45757	49585-49520
141	1	5315-00-753-3785	19207	7060077
141	2		19207	12251872
141	3	2530-00-597-9995	19207	8762157
141	6	2 530-00-701-4042	19207	7014042
141	7	5333-00-350-9945	80201	343XW420

CROSS REFERENCE INDEXES

FIGURE AND ITEM NUMBER INDEX			CROSS REFERENCE INDEX	
FIG.	ITEM	STOCK NUMBER	CAGEC	PART NUMBER
141	8	3110-00-100-3115	21450	705321
141	9		19237	12251 859
141	10	5305-00-716-7356	96906	MS90728-136
141	11	5310-00-805-6758	96906	MS9320-15
141	12	2530-00-293-5137	19207	8706067
141	13	3040-00-678-4158	19207	8763023
141	14	3113-00-100-0380	24617	142270
141	15		19207	8762545
141	18	3110-00-100-0593	6N299	080551
141	19	5305-00-269-3219	96906	MS90725-69
141	20	5313-00-011-5093	96906	MS35338-65
141	21	5310-00-080-6004	96906	MS27183-14
141	22	4733-00-050-4208	96906	MS15003-1
141	23	5340-00-678-3025	19207	8762543
141	24	5333-00-291-8991	19207	8387092
141	25	5360-00-737-9067	19237	7379067
141	26	5310-00-514-6158	19237	5146158
141	27	5313-00-353-2436	78530	1229-J-478
141	28	5313-03-514-6162	19207	5146162
141	29	5310-00-752-1166	19207	7521166
141	29	5310-01-115-1854	19237	5380812-1
141	30	3110-00-100-3617	61465	833485
141	31	3110-00-100-5949	08162	3982-3920
141	32	3110-00-100-5377	45757	49585-49520
142	1	3043-01-134-6542	1920 7	12270502
142	1	3043-01-134-6545	19207	12270499
142	3	5305-00-732-0512	96906	MS90728-107
142	5	4730-00-187-4207	81348	VV-P-471AASBUB
142	6	4820-01-070-7670	96906	MS35670-3A
142	18	5340-01-134-1840	19207	12270453
142	19	5313-00-582-5965	96906	M535338-44
142	20	5305-00-071-2506	96906	MS90728-3
142	21	5330-01-145-6981	80205	NAS1523COB8
142	22	4820-01-134-1841	19207	12270491
142	23	5305-00-719-5219	96906	MS90727-111
142	24	5310-00-011-6121	96906	MS35338-67
142	25	5315-00-602-5740	19207	8335201
142	26	5313-D0-791-5367	19207	8733966
142	27	5310-00-850-6881	96906	MS35692-57
142	28	5315-00-013-7258	96906	MS24665-497
142	29	5305-00-724-7222	96936	MS90728-164
143	1	5305-00-719-5219	96906	MS590727-111
143	2	5310-03-011-6121	96906	MS35338-67
143	3	5315-00-602-5740	19207	8335201
143	4	5315-00-013-7258	96906	MS24665-497
143	5	5310-00-850-6881	96906	M535692-57
143	6	5310-00-791-5367	19237	8733966
143	7	2530-00-602-5738	19207	8335109
143	8	3123-00-699-9070	19237	7974760
143	9	5305-00-912-5113	96906	MS51096-59
143	11	4730-00-172-0028	96906	MS15003-4

CROSS REFERENCE INDEXES

FIGURE AND ITEM NUMBER INDEX
STOCK NUMBER

FIG.	ITEM	STOCK NUMBER	CAGEC	PART NUMBER
144	1		19207	11674372
144	2	5305-00-269-3219	96906	MS90725-69
144	3	5310-00-011-5093	96906	MS35338-65
144	4	5310-00-0-6004	96906	MS27183-14
144	5	5340-00-678-3025	19207	8762543
144	6	5330-00-291-8991	19207	8387092
144	7	5360-00-737-9067	19207	7379067
144	8	5310-00-514-6158	19237	5146158
144	9	5313-00-353-2436	78530	1229-J-478
144	10	5310-00-514-6162	19207	5146162
144	11	5313-01-115-1854	19207	5380812-1
144	11	5310-01-115-1854	19207	5380812-1
144	12	3110-03-100-3617	61465	833485
144	14	3110-00-100-0593	6N299	080551
144	16		19207	8763015
144	17	3110-00-100-0337	21450	706704
144	18	5306-00-678-4770	19207	8763020
144	19	3110-00-100-0684	90940	0048735
144	20	5330-00-291-7465	19207	8387093
144	21		71724	AD-SP-2078
144	22		71724	AD-SP-2078
144	23	5330-00-291-2442	19207	8387481
144	24	5305-00-725-2317	96906	MS90728-64
144	25	2530-01-042-4047	19207	11674373
144	28	5310-00-275-9203	19207	6295380
144	29	5310-01-026-0392	19207	11655771
144	30	5310-01-043-5268	19237	11674371
144	31	5310-01-037-0676	19207	11655770
144	32	3120-00-622-7401	19207	8686313
144	33	3123-01-252-9712	19207	12345243
144	34	3120-00-692-9286	19207	8686311
144	35	5333-00-602-5743	19207	8686321
144	36	5330-00-978-7353	96906	MS51912-2-9
144	37	4733-00-954-1281	81348	WW-P-471ACABCB
144	38	4730-01-17-5374	96906	M551887-1Z
144	39	4730-03-050-4208	96906	M515003-1
144	40	5333-01-075-2185	96906	MS28775-266
144	41	5310-00-045-5001	96906	MS35340-50
144	42	5305-00-724-7221	96906	MS90728-163
144	43	4820-01-070-7670	96906	M535670-3A
144	44	3111-00-100-5377	45757	49585-49520
144	45	3113-00-100-4407	33313	749-742
145	1	3020-00-252-5637	19207	11637173
145	2	2530-00-736-4134	19207	7364134
145	3	3020-01-123-6782	19207	11672360
145	4	5306-00-799-7722	19207	7997722
145	5	5365-00-799-7721	19207	7997721
145	6	5310-00-241-6664	96906	MS51943-44
146	1		19207	11645124
146	2	2530-01-78-3737	19207	12257551
146	3	253-00-150-5897	19207	11645125

CROSS REFERENCE INDEXES

FIG.	ITEM	FIGURE AND ITEM NUMBER INDEX STOCK NUMBER	CAGEC	PART NUMBER
146	4		96906	MS51943-48
146	5		19207	11599973
146	6	5313-01-102-2711	19207	12257242
146	7		19207	11645126
146	8		96936	MS90727-161
146	9		19237	11615320
146	10		19207	8382359
146	11		19237	12257244
146	12		19207	7069543
146	13		19207	7069545
147	1	5340-00-134-3502	19207	10905857
147	2	5340-03-209-1790	19237	11676426
147	3	7690-0t-104-9077	19237	12291046
147	4	2530-00-207-9375	19237	11676078
147	7	5365-00-803-7316	96906	MS16624-1137
147	8	3040-00-235-4760	19207	10915731
147	9	5315-00-839-2325	96906	MS24665-132
147	10	5315-00-798-5633	19237	7985633
147	11	5310-00-081-4219	96906	MS27183-12
147	12	5310-00-194-0636	96906	MS9320-11
147	13	5315-00-839-2326	96906	MS24665-281
147	14	5315-00-957-7056	96906	HS20392-4C27
147	15	5310-00-732-0558	96906	MS51967-8
147	16	5310-00-637-9541	96906	MS35338-46
147	17	5305-00-942-2196	96906	MS18154-60
148	1	3040-00-868-5589	19207	10951593
148	2	5310-00-975-2075	96906	MS35691-21
148	4	5305-00-958-2730	19207	10887367
148	6		19207	11590886
148	7		19237	8762167
148	9		19207	11658994
148	11		19207	11590887
148	12	473D-00-627-9510	19207	7064582
148	13	4730-00-050-4207	96906	MS15001-4
148	14	3040-DD-498-2420	19207	8741912
148	16	3120-00-287-7050	19207	7954599
148	117		19207	10863648
148	18	5310-00-682-5538	19207	8762167
148	19	5310-00-809-4061	96906	MS27183-15
148	20	5313-00-842-1211	96906	MS35692-17
148	21	5315-00-842-3044	96906	MS24665-283
148	22	5340-00-983-6898	19207	10915735
148	34	4730-00-050-4203	96906	HS15001-1
149	1	5306-01-011-1706	19237	10933486
149	2	5340-00-678-6762	19237	10864081
149	3	5313-00-975-2075	96936	MS35691-21
149	4	3120-00-809-6434	19207	8741800-1
149	5	5310-00-682-5537	19201	8762129
149	6	5305-00-267-8953	96906	MS90727-5
149	7	5310-00-809-4058	96906	MS27183-10
149	8	4730-00-050-4203	96906	MS15001-1

CROSS REFERENCE INDEXES

FIG.	ITEM	FIGURE AND ITEM NUMBER INDEX STOCK NUMBER	CAGEC	PART NUMBER
149	9	5307-00-477-4956	19207	10911871
149	10	5310-00-584-5272	96906	MS35338-48
149	11	3020-00-239-5668	19207	10915789
149	12	5310-00-627-6128	96906	MS35335-35
149	13	5305-00-121-5492	96906	MS90728-57
149	14	3040-00-678-3021	19207	8762291
149	15	3123-00-678-3014	19237	8762130
149	16		19207	8762290
149	27	5306-00-958-2730	19207	10887367
149	28	5343-00-498-3811	19237	10911873
149	29	5310-00-809-5998	96936	S527183-18
149	30	5310-00-842-1490	96906	MS35692-37
149	31	5315-00-011-9120	96936	MS24665-287
150	1	5340-01-118-5964	19207	11654828
150	2	5306-00-974-9253	19207	10893694
150	3	5310-00-975-2075	96936	MS35691-21
150	4	3120-00-809-6434	19237	8741800-1
150	5	5306-00-958-2730	19207	10887367
150	6	3040-00-062-9720	19207	10940363
150	7	5310-00-950-0039	96906	MS21044N6
150	8	5305-00-269-3240	96906	MS90727-64
150	9	5305-00-226-7767	96906	MS90726-109
150	10	5310-00-011-6121	96906	MS35338-67
150	11	5310-00-655-9875	19207	10863994
150	12	5315-00-678-3020	19237	8762286
150	13	5310-00-851-2674	96906	MS35691-1
150	14	5305-30-728-6283	96906	MS51973-56
150	15	5310-00-682-5537	19207	8762129
150	16	5340-00-678-6763	19237	10864053
150	117	2530-00-678-3158	19237	8762127
150	18	3120-00-678-3014	19207	8762130
150	19		19207	8762128
150	20	4730-00-050-4207	96906	MS15001-4
151	1		19207	86943 83
151	2	2540-00-47-3926	19237	8710630
151	3	5315-00-597-7399	96906	M524665-631
151	4	2540-00-237-3693	19237	7714880
151	5	5360-00-704-4253	19207	7044253
151	6	5315-00-01 3-7214	96906	MS24665-359
151	7	5310-00-070-1902	96906	MS35692-77
151	8		19207	8710626
151	9		18876	819906
151	10	5305-00-253-5626	95906	M521318-47
151	11	2540-00-821-2277	19207	8710627
151	12	3040-00-821-2275	19207	8710629
151	13	4730-00-07-3946	19207	8710628
151	14	5315-00-187-9591	46717	L6451-101
151	15	5310-00-771-4911	19207	7714911
151	16	5310-00-282-8830	19237	8694381
151	17	2540-00-226-1942	19207	8694382
151	18	5313-00-880-8186	96906	MS51967-26

CROSS REFERENCE INDEXES

FIGURE AND ITEM NUMBER INDEX

FIG.	ITEM	STOCK NUMBER	CAGEC	PART NUMBER
151	19	5310-00-754-2005	96906	MS535338-52
151	20	2540-00-706-8219	19237	7068219
151	21	5315-00-706-9195	19207	7069195
151	22	5315-00-350-4326	19237	5213744
151	23	5305-00-929-4041	96906	MS90725-215
152	1	5305-00-726-2543	96906	MS90727-160
152	2	5310-00-045-5001	96906	MS35340-50
152	3	5310-00-538-0829	00330	5380829
152	4	5360-00-321-5999	1923 7	8370079
153	1	2510-00-179-5526	19207	11645792
153	2	3120-00-533-3378	19237	7748753
153	3		19207	11645792-1
153	4	5315-00-769-9609	19207	7699609
153	5	5340-00-920-0718	19207	7359944
153	6	3120-00-930-2319	19207	11590958
154	1	5340-00-927-3305	19207	10864043
154	1	5340-01-152-2542	19207	12325890
154	2	2593-01-217-8223	19207	7099128
154	3	5343-01-099-6425	19207	5376967
1 54	4		19207	10864045
154	5	5305-00-071-2069	96936	MS90728-113
154	6	5310-00-011-6121	96906	MS35338-67
154	7	2510-00-014-2483	1920 7	10924454
154	7	5343-01-152-2541	19207	12325884
154	8		19207	10924457
154	9	5340-01-099-6425	1920 7	53 76967
154	10	2590-01-217-8223	19207	7099128
154	11	2510-00-487-9475	19207	11654557
154	12		19207	10924455
1 54	13	5343-01-099-6425	19207	5376967
154	14	2590-01-217-8223	19207	7099128
154	15	5310-00-011-6124	96906	MS35338-70
154	16	5305-00-678-6195	19237	10863629
154	17	5340-00-080-7552	19207	10863965
154	18		19237	10863965
154	19	5340-01-099-6425	19237	5376967
154	20	2590-01-217-8223	19207	7099128
154	21	2513-00-115-4327	19207	10864147
154	23	5340-01-099-6425	19207	5376967
154	24	2590-01-217-8223	19237	7099128
154	25	2510-00-105-6154	19237	10864206
154	26		19207	10864208
154	27	5343-01-099-6425	19207	5376967
154	28	2590-01-217-8223	19207	7099128
154	29	5315-00-699-7760	19207	8671869
154	30	5313-00-809-8533	96936	MS27183-23
154	31	5315-00-012-0123	96906	MS24665-355
154	32		19207	7970529
154	33	5305-01-102-5513	19207	8734585
154	34	5310-00-820-6653	96906	MS35338-50
154	35		19207	7970528

CROSS REFERENCE INDEXES

FIG.	ITEM	FIGURE AND ITEM NUMBER INDEX STOCK NUMBER	CAGEC	PART NUMBER
154	36		96906	MS35690-1004
154	37	2510-00-105-6155	19207	10864205
154	38		19237	10864237
154	39	5340-01-099-6425	19207	5376967
154	40	2593-01-217-8223	19207	7099128
154	41	2510-00-226-2131	19207	10864146
154	42		19207	10864148
154	43	5340-01-099-6425	19237	5376967
154	44	2590-01-217-8223	19207	7099128
154	45	5305-00-678-6196	1923 7	1086 36 30
154	46	5343-00-997-4524	19207	10863964
154	47		19207	10863967
154	48	5340-01-099-6425	19237	5376967
154	49	2590-01-217-8223	19237	7099128
154	50	2510-00-487-9469	19237	11654554-1
154	51		19237	10864356
154	52	5340-01-099-6425	19207	5376967
154	53	2590-01-217-8223	19207	7099128
155	1	5306-00-737-9499	19237	87439 33-10
155	2	5365-00-873-6922	19207	11626624
155	3	5340-00-106-2209	19207	10864071
155	4	5340-00-927-3306	19207	10863928
155	5	5343-01-096425	192 7	5376967
155	6	2590-01-217-8223	19207	7099128
155	7		19237	10863929
155	8	5305-00-782-9489	96906	MS90728-66
155	9	5310-00-011-5093	96306	MS35338-65
155	10	5310-00-080-600et	96906	MS27183-14
155	11	5340-00-891-1142	19237	10863865
155	12	5340-01-099-6425	19237	5376967
155	13	2590-01-217-8223	19207	7099128
155	14		19207	10863866
155	15	5305-00-269-3239	96336	MS90727-63
155	16	5340-00-840-4571	19207	7972027
155	17	5343-00-135-6574	19237	7970617
155	1 8	5340-01-214-6618	19207	7970299
155	19		19207	7972026
155	20	5305-00-269-3236	96936	MS90727-60
155	21	5340-00-105-9902	19207	10864100
155	22	5305-00-916-6467	96906	MS90728-239
155	23	5313-00-013-1074	96906	MS35338-72
155	24	5310-00-809-8541	96906	MS27183-27
155	25	5330-00-678-4179	19207	10863981
155	26	2543-00-678-4180	19207	10863982
155	27	5305-00-068-0511	96906	MS90728-62
155	28	2510-00-226-2656	19207	10893777
155	29	5343-00-105-9903	19237	10893775
1 55	30	5340-00-105-9906	1920 7	10893774
155	31	5310-00-627-6128	96906	MS35335-35
155	32	5305-00-721-5492	96906	MS90728-57
155	33		19207	11674324

CROSS REFERENCE INDEXES

FIG.	ITEM	FIGURE AND ITEM NUMBER INDEX STOCK NUMBER	CAGEC	PART NUMBER
155	34	5305-00-922-7994	96906	MS90728-189
155	35	5313-00-953-8703	96906	MS9320-17
155	36	5365-01-041-0704	19207	11658920-3
155	37	5340-01-050-2843	19207	11674321
155	38	4033-00-948-7315	96936	M587006-33
155	39		18876	819906
155	40	2510-00-269-4842	19207	10864135
155	41	5310-00 0-830-9803	19207	7027834
155	42	5315-00-012-0123	96906	HS24665-355
155	43	5315-00-830-9813	19207	8729915
155	44	2510-00-105-6148	19207	10864465
155	45	5305-00-821-3869	96906	MS90728-65
155	46	5365-00-106-2202	19237	10864077
155	47	5343-00-105-6153	19237	10864283
155	48	5310-00-809-3078	96906	MS27183-11
155	49	5313-00-582-5965	96906	MS35338-44
155	50	5305-00-225-3843	96906	MS90728-8
155	51	5340-00-105-6156	19207	10864078
1 55	52	5340-00-105-6151	19207	10864282
155	53	5330-00-678-4183	19237	10864164
155	54	5343-00-105-6152	19207	10864225
156	1	533D-00-678-4184	19207	10864273
156	2	5330-00-678-4185	19207	10864274
156	3	5305-00-688-2023	96906	M535308-305
156	4	5310-00-880-5977	80363	SCD539506-4
156	5	5340-00-131-7189	19207	7972073
156	6	5343-00-131-7184	19207	7972074
156	7	5343-00-106-2201	19207	10864042
1 56	8	5330-00-678-4181	19207	10864040
156	9	2510-00-105-9922	19207	10864041
156	10	5310-00-080-6004	96906	MS27183-14
156	11	5310-00-011-5093	96906	MS35338-65
1 56	12	5305-00-25-2317	96906	MS90728-64
157	1	5343-01-038-8306	19207	12252146
157	2	5340-00-933-8603	1920 7	6295563
157	3	3110-00-142-5925	96906	MS19059-1020
157	4	5360-00-541-1794	19201	5411794
1 57	5		19207	12252145-2
157	6	5320-00-205-7746	21450	104218
157	7	5340-01-239-6900	19207	12326120
157	8	5315-00-684-9981	19207	7970271
157	9	5315-00-844-6796	96936	MS16562-39
157	10	3040-01-089-4999	192D0 7	11673897-2
157	11	5305-00-071-2070	96906	MS590728-114
157	12	5310-00-571-7066	1920 7	109470 76-2
1 57	13	5310-00-805-6758	96906	MS9320-15
157	14	5340-00-937-2538	19207	10863738
1551	1	5315-00-684-9983	19207	7972100
157	16	5315-00-543-3986	96906	MS16555-651
157	17	5310-00-809-8541	96906	MS27183-27
157	18	5315-00-013-7238	96906	MS24665-425

CROSS REFERENCE INDEXES

FIGURE AND ITEM NUMBER INDEX

FIG.	ITEM	STOCK NUMBER	CAGEC	PART NUMBER
157	19	5340-00-1937-2537	19207	10893875
157	21	2510-01-235-9603	19207	12290685
157	22	5340-00-682-2216	96906	MS122129
157	23	5313-00-809-8540	96906	MS27183-25
157	24	5315-00-584-9221	96906	MS9048-112
158	1	5333-00-678-5394	19237	8762244
158	2	5340-00-105-2766	19207	8762245
158	3	5310-00-011-5093	96906	MS35338-65
158	4	5305-00-942-2196	96936	MS18154-60
158	6	5330-00-593-6458	19207	8721804
158	7	5340-00-106-2210	19207	8762328
158	8		19207	7364583
158	9	5306-00-736-4584	19207	7364584
158	10	5310-00-820-6653	96906	MS35338-50
158	11	5315-00-849-3971	96906	M535677-13
158	13	2910-00-620-0399	19207	6200399
158	14		19237	6200401
158	15		96906	MS519059-2412
158	16		21450	506553
158	17	5365-00-515-8751	19207	5158751
158	18	4030-00-930-3154	96906	MS8700A-51
158	19		18876	819906
158	20	5340-00-143-8861	96906	MS51930-1
158	21	4730-00-018-9566	81348	WW-P-471ACABCA
158	22	2590-00-937-4539	19237	10915265
158	23	2590-00-937-4539	19207	10915265
158	24		19207	7099128
158	25		19207	10915485
158	26	5340-00-143-8861	96906	MS51930-1
158	27		19207	8685974
158	28	4033-00-930-3154	96906	MS87006-51
158	29		18876	819906
158	30	5306-00-226-4825	96906	MS90728-32
158	31	5313-00-081-4219	96906	MS27183-12
158	32	5340-01-134-6582	19207	12291100
158	33	5330-00-678-4167	19207	10864181
158	34	5333-00-291-6952	19237	8364452
158	35	5340-00-318-8180	19207	8364451
158	36	5310-00-637-9541	96906	MS35338-46
158	37	5305-00-638-8923	96906	MS90728-67
158	38	5330-00-678-4166	19237	10863983
158	39	5340-00-837-8772	19237	10864021
158	40	5305-00-821-3869	96906	M590728-65
158	41	5330-00-948-0457	19207	11591160
158	42	534D-00-105-2761	19207	11591163
158	43		19207	11591163-1
158	44	5310-00-080-6004	96936	MS27183-14
158	45	5310-00-627-6128	96906	MS35335-35
158	46	5306-01-025-62 04	19207	12252080-1
158	47	5330-01-026-9654	19207	11655464
158	48	5343-00-613-6866	19207	11655460

CROSS REFERENCE INDEXES

FIG.	ITEM	FIGURE AND ITEM NUMBER INDEX STOCK NUMBER	CAGEC	PART NUMBER
158	49		19237	11655461
158	50	5310-00-080-6004	96906	MS27183-14
158	51	5310-00-627-6128	96936	MS35335-35
158	52	5306-01-025-6204	19237	12252080-1
158	53	5313-00-080-6004	96906	MS27183-14
158	54	5305-00-942-2196	96906	MS18154-60
158	55	4733-01-107-2027	81348	WW-P-471ACABDE
158	56	5330-00-699-9048	19207	8734774
158	57	5340-00-699-9049	19207	8734773
158	58	5313-00-011-6121	96906	MS35338-67
158	59	5 305-00-071-2 070	96906	MS90728-114
158	61	7690-00-785-7971	19207	10915423
158	62	5510-01-220-0023	19207	10870836
159	1	6685-00-690-1147	19207	8711336
159	2	4820-00-275-2224	96906	MS35783-1
159	3	5305-00-071-2 507	96906	MS90728-2
159	4	5310-00-209-0786	96936	M535335-33
159	5	5343-00-912-8871	96906	MS21333-43
159	6		19207	10870561
159	7	41730-00-908-3194	96906	MS35842-11
159	9	4730-00-908-3195	96906	4S35842-10
159	10	5340-00-809-5127	96906	MS 21333-38
159	11		19237	10887341
159	12	4730-01-157-1345	19207	7392019
159	13	5310-00-550-1130	96906	MS35333-40
159	14	5305-00-068-0500	96906	MS90725-3
159	15	9905-01-101-4156	19207	12291118
159	16	9905-00-827-7079	19207	10893628
159	17	5305-00-253-5615	96906	MS21318-21
159	18	4730-00-906-2838	19207	10887053
159	19	5333-00-263-8028	96906	MS29512-04
159	20	4820-00-835-9814	96906	MS28882A-4
159	21	4730-00-908-8593	19207	10870519
159	22	5340-00-720-6213	96906	MS21333-59
159	23	5305-00-267-8954	96906	M590727-10
159	24	5340-00-600-9174	19237	10915436
159	25	19207	10933913	
159	26	5315-00-531-7259	81343	NAS561P3-11
159	27	5340-01-076-6091	19207	10870370
159	28	76 90-0-880-176	19207	10915409
159	29	2 590-00-168-2 812	19237	10870376
160	1	2510-00-930-3229	19207	10952213
160	1	5340-00-930-3226	19207	10952209
160	2	53 05-00-947-4352	96906	MS90728-183
160	3	5313-00-584-7888	96906	MS35338-51
160	4	5310-00-809-8533	96906	MS27183-23
160	5	5310-00-930-8214	96906	MS51988-7
160	6	531 D-00-809-5997	96936	MS27183-17
160	7	2513-00-930-2034	19207	10940272-1
160	7	2510-00-930-2035	19207	10940272-2
160	8	2590-01-016-2024	19207	10940267

CROSS REFERENCE INDEXES

FIGURE AND ITEM NUMBER INDEX

FIG.	ITEM	STOCK NUMBER	CAGEC	PART NUMBER
160	9	2510-00-105-9917	192 7	10940271
160	10	5313-00-582-5965	96906	MS35338-44
160	11	5310-00-768-0319	96906	MS51968-2
160	12	5310-00-768-0318	13305	235C7
160	13	5310-00-584-5272	96906	MS35338-48
160	14	5305-00-071-2072	96936	MS90728-116
160	15	5310-00-809-3079	96906	MS27183-19
160	16	6220-00-119-3907	19207	10940260-2
160	16	6220-01-159-6204	19207	12270911-2
160	17	5306-00-145-0876	96906	MS35763-833
160	18	5310-00-087-7493	96906	MS27183-13
160	19	2510-00-256-5530	19237	11637698-1
160	19	2510-00-256-5531	19207	11637698-2
160	20	5305-00-068-0515	96906	MS90727-8
160	21	5343-00-839-0156	19207	10887138
160	22	2510-00-757-2749	19207	10940256-1
160	22	2510-00-757-2750	19207	10940256-2
160	23	5365-00-105-6138	19237	10940255
160	24	5305-00-068-0511	96906	MS90728-62
160	25	5306-00-068-0514	96906	MS90727-7
160	26	5310-00-809-4058	96936	MS27183-10
161	1	2510-01-074-8285	19207	12290526-1
161	1	2510-01-077-1650	19207	12290526-2
161	2	5305-00-071-2068	96906	MS90728-112
161	3	5310-00-225-6993	96906	MS51922-33
161	4	2 510-01-074-9585	19207	12290527-1
161	4	2510-01-074-9586	19207	12290527-2
161	5	5305-00-115-9526	96906	MS18154-58
161	6	5310-00-584-7888	96906	1S35338-51
161	7	5305-00-900-1118	96906	MS90728-e1 85
161	8	5305-00-942-2196	96906	N518154-60
161	9	5310-00-987-1294	19200	10910174-16
161	10	5340-00-105-2755	19207	8762503
161	10	5340-00-105-2756	19207	8762504
161	11	5313-00-930-8214	96906	S551988-7
161	12	5310-00-732-0558	96906	MS51967-8
161	13	5310-00-637-9541	96906	MS35338-46
161	14	5310-00-625-3115	19237	11654843
161	15	5310-00-080-6004	96906	MS 27183-14
161	16	5305-00-068-0511	96906	MS90728-62
161	18	5310-00-728-9957	19200	10910174-22
161	19	2513-00-455-1351	19207	11659711-1
161	19	2510-00-455-1352	19207	11659711-2
161	20	5340-00-571-7067	19237	11655113-2
161	20	5340-01-006-4586	19237	11655113-1
162	1	5305-00-942-2196	96906	MS 18154-60
162	2	5310-00-080-6004	96906	MS27183-14
162	3	5310-00-809-5997	96906	MS27183-17
162	4	5305-00-725-2317	96906	MS90728-64
162	5	2510-00-930-2036	19237	10873806
162	6	5310-000-930-8214	96906	MS51988-7

CROSS REFERENCE INDEXES

FIGURE AND ITEM NUMBER INDEX

FIG.	ITEM	STOCK NUMBER	CAGEC	PART NUMBER
162	7	5340-01-096-9303	19207	12270327
162	8	531D-00-584-7888	96906	MS35338-5 1
162	9	5305-00-050-4212	96906	MS90725-186
162	9	5305-00-947-4352	96906	MS90728-183
162	10	2510-00-930-3228	19207	10952211
162	10	5343-00-573-4666	19237	116589712
162	11	2513-00-983-6886	19207	10911305-2
162	11	2513-00-986-5209	19207	10911305-1
162	12	2590-00-930-2017	19207	7972813
162	13	5310-03-809-4061	96906	MS527183-15
162	14	5310-00-877-5796	96906	MS21044N4
162	15	5310-00-809-4058	96906	S 27183-10
162	16	5310-00-087-7493	96906	MS27183-13
162	17	2510-00-930-7975	19207	10873813
162	17	2510-00-930-7976	19207	10873812
162	18	5310-00-732-0558	96936	MS51967-8
162	19	5310-00-637-9541	96906	MS35338-46
162	20	5305-00-068-0515	96906	MS90727-8
162	21	5313-00-582-5965	96906	M535338-44
162	22	5310-00-809-3078	96906	MS27183-11
162	23	5305-00-068-0514	96906	MS90727-7
162	24	5310-00-768-0319	96906	MS51968-2
162	25	2590-00-930-2018	19237	8762534
162	26	5305-00-068-0511	96906	MS90728-62
163	1	5360-00-891-7845	19207	11591146-2
163	2	5310-00-809-4058	96906	MS27183-10
163	3	5360-00-891-7844	19207	11591146-1
163	4	5340-01-093-0659	19207	10923824
163	5	5340-00-83 7-8789	19237	86935 97
163	6	2590-00-179-5677	19207	8386867
163	7	5315-00-839-2325	96906	MS24665-132
163	8	5315-00-891-7846	19207	11591145
163	9	5319-00-809-4061	96906	MS27183-15
163	10	3040-00-692-9137	73342	6782908
163	11	5310-01-088-2490	96906	MS35425-74
163	12	1240-00-344-4643	19230	7633132
163	13	5330-00-900-8006	19207	10940477
163	14	2590-00-932-3513	19207	10905390
163	15	5310-00-935-3620	19237	10905384
163	16	5310-00-627-6128	96906	MS35335-35
163	17	5310-00-732-0558	96906	MS51967-8
163	18	5330-00-693-3604	19237	8693490
163	19	9905-00-198-2728	19237	11643398
163	20	7690-01-114-3732	19207	12296626
164	1	5305-00-993-1848	96906	MS35207-265
164	2	5310-00-045-3296	96906	MS535338-43
164	3	2513-00-678-4175	19237	8762731
164	4	5310-00-678-4173	19207	8762730
164	5	5330-01-121-1556	19237	12291308
164	6	5313-00-732-0558	96906	MS51967-8
164	7	5313-03-011-5093	96906	MS35338-65

CROSS REFERENCE INDEXES

FIGURE AND ITEM NUMBER INDEX

FIG.	ITEM	STOCK NUMBER	CAGEC	PART NUMBER
164	8	5313-00-625-3200	19207	7419474
164	9	5343-00-021-2405	19207	8762822
164	10	5305-00-821-3869	96936	MS90728-65
164	11	5305-00-226-7767	96906	M590726-109
164	12	5310-00-584-5272	96906	MS35338-48
164	13	2540-00-678-4172	19207	8762648
164	14	3040-00-105-2758	19207	10887320
164	15	5365-00-105-6143	19237	10887295
164	15	5365-00-788-0013	19237	10887302
164	15	5365-00-788-0014	19207	10887313
164	16	5340-00-937-2486	19207	8762738
164	17	5310-00-809-5998	96906	MS27183-18
164	18	5310-00-011-6121	96906	M535338-67
164	19	53 05-00-725-4183	96906	MS90726-113
164	20	2510-00-678-4178	19207	8762732
164	21	5340-00-133-7970	19207	10870596
164	22	5310-00-629-9516	19237	6299516
164	23	5310-00-456-5950	19207	7052882
164	24	5365-00-133-9645	19207	11637174
164	25	2540-00-105-2764	19207	10870593
164	26	5310-00-775-0931	19207	7750931
164	27	5315-00-534-2445	19207	5342445
164	28	5343-00-105-6141	19207	10883884
164	29	5315-00-839-2326	96906	MS24665-281
164	30	5315-00-177-0823	96906	MS51932-29
164	31	5315-00-298-1481	96906	MS24665-357
164	32	5310-00-534-2444	19237	5342444
164	33	7690-00-877-5793	19237	10915425
164	34	5360-00-766-1920	19207	10873717
164	35	5343-00-105-2759	19237	10911612
164	36	5305-D3-725-2317	96906	MS90728-64
164	37	5310-00-080-6004	96906	MS27183-14
164	38	5315-00-014-1163	24617	141163
164	39	5305-00-263-8388	21450	140983
164	40	5310-D0-834-8732	96906	MS35691-33
164	41	3043-00-881-9389	19207	10887 319
164	42	7690-00-877-5789	19207	10915407
164	43	5315-00-839-2325	96906	MS24665-132
164	44	5315-00-965-6802	96906	MS51932-7
164	45		19207	10873718
164	46	5340-00-766-1921	19207	10873719
164	47	5315-00-276-0093	88344	AN122708
164	4 8	5360-00-844-1323	1920 7	1089 3791
164	49	5305-00-609-8129	21450	110098
164	50	2513-01-021-5745	19207	12252115
165	1	2510-01-022-6174	19207	12252052
165	1	5340-01-096-9379	19207	12270547
165	2	5330-01-027-1396	19207	12252017
165	2	5330-01-098-616	19207	12270537
165	3	5363-01-049-8655	19207	12252057
165	3	5363-01-134-8295	19207	12304208

CROSS REFERENCE INDEXES

FIGURE AND ITEM NUMBER INDEX

FIG.	ITEM	STOCK NUMBER	CAGEC	PART NUMBER
165	4	5310-01-022-7575	19207	12252026-2
165	5	3120-01-044-8379	19207	12252051
165	6	3120-01-096-9338	19237	12270543
165	7	3123-01-096-9339	19207	12270544
165	8	2510-01-022-6175	19207	12252066
165	9	3110-01-059-0068	80205	NAS562-5TEE4
165	10	5310-00-407-9566	96906	MS35338-45
165	11	5310-00-880-7746	96906	MS 51968-5
165	12		19207	10933845
165	12	5310-01-022-4321	19207	12252026-1
165	13	5310-01-040-7351	19207	12252016
165	14	2540-01-026-7269	19237	12252388
165	14	5340-01-096-93 83	1920 7	12290 706
165	15	5340-01-098-9888	1923 7	11669377
165	16	5315-01-096-9330	19237	12270545
165	17	5365-00-803-7313	96906	MS16624-1031
165	18	5340-00-933-7531	19207	11591175
165	19	5310-00-209-0786	96936	MS35335-33
165	20	5305-00-993-2463	96906	MS35207-279
165	21	2590-00-974-9181	22538	8762443
165	22	5360-01-037-5362	19237	12252142
165	23	5333-00-599-3071	96906	MS529513-251
166	1	5343-01-037-5799	19207	12252055
166	2	5305-00-071-2070	96906	MS90728-114
166	3	5313-00-584-5272	969D6	MS35338-48
166	4	5330-01-021-1913	19237	12252082
166	5	5340-01-023-7841	19207	12252032
166	6	5340-01-023-7875	19207	12252019
166	7	5315-00-236-1275	96906	MS51923-450
166	8	5310-00-927-3877	96906	MS51922-14
166	9	5315-01-023-7844	19237	12252028
166	10	5365-01-037-5040	19237	12252327
166	11	5340-01-048-6025	19237	12252029
166	12	5310-00-905-1691	96906	MS51972-1
166	13	5310-00-933-8121	96906	MS35338-139
166	14	5310-00-809-4058	96906	MS27183-10
166	15	2510-01-024-3620	1923 7	12252030
166	16	5310-01-049-8658	19237	12252050
166	17	5315-01-023-9285	96936	MS9843-15
166	18	5313-00-983-8483	96906	MS27183-5
166	19	5333-01-021-1912	19207	12252288
166	20	5310-00-582-5965	96906	MS35338-44
166	21	5305-00-267-8953	96906	MS90727-5
166	22	5340-01-022-4418	19207	12252113
166	23	5305-00-774-9651	96906	MS51960-30
166	24	5315-00-815-1405	96936	MS24665-151
166	25	3123-01-043-5286	192037	12252068
166	26	5363-01-047-9366	19207	12252067
166	27	5365-01-041-5061	192 0 7	12257509
166	28	5315-00-891-3496	96906	MS39086-262
166	29	2540-01-021-5898	19207	1225250 2

CROSS REFERENCE INDEXES

FIG.	ITEM	FIGURE AND ITEM NUMBER INDEX STOCK NUMBER	CAGEC	PART NUMBER
166	30	5340-01-033-0292	19237	1225250 1
166	31	5315-00-827-2931	96906	MS39086-261
166	32	5360-01-056-4623	19207	12252069
166	33	5343-01-031-0113	19207	12252500
166	34	5330-01-021-5386	19207	12252083
167	1	5855-01-096-0871	80063	SM-D-77 1480-1
168	1	2510-00-593-7400	19207	8744921
168	2	5333-01-037-0656	19237	12252615
168	3	251-00-851-4971	19207	8744480
168	4	2590-00-948-1496	19207	8335562
168	5	5306-00-593-7401	19207	8744419
168	6	2540-00-937-1511	19207	8744513
168	7		19207	8335536
168	8	2540-00-937-1954	19207	8744512
168	9	5315-00-842-3044	96906	M524665-283
168	10	5310-00-081-4219	96906	MS27183-12
168	11	5340-01-219-4461	19207	12291387
168	12	5315-01-219-3117	19207	12291368
168	13	5365-0-803-7301L	96906	MS 16624-1050
168	14	2590-00-937-1947	19207	8744417
168	15	3040-00-937-1932	19207	8744416
168	16	4730-00-050-4203	96906	MS15001-1
169	1	2510-00-866-5844	19297	10911409
169	2	5306-00-593-7401	19207	8744419
169	3	5340-00-105-6140	19207	10911396
169	4	5343-00-111-2703	19207	10933657
169	5	5313-D0-834-8732	96936	MS35691-33
169	6	5307-00-707-0643	19207	10911397
169	7	5310-00-088-8513	96936	MS27952-7
169	8	5340-00-111-2704	19207	10911401
169	9	5306-00-143-1710	19237	11591073
169	10	5343-00-167-9093	19237	10911404
169	11	5315-03-143-6052	19207	10911398
169	12	5330-01-047-9399	19207	12252009
169	13	5315-00-763-2641	96906	MS39086-258
169	14		19207	10911407
169	15	3040-00-111-6655	19207	10911399
170	1	5315-00-240-1008	96906	MS16562-42
170	2	3049-00-169-5731	19207	10870564
170	3	5310-00-741-4757	19207	7414757
170	4	3 040-00-133-7958	19237	10870565
170	11	7690-00-785-7960	19207	10915417
170	12	5305-01-006-2052	96906	MS51849-65
170	13	5 313-00-576-5752	96906	MS35333-39
170	14	5340-00-168-2626	19207	10887 375
170	15	5340-00-133-7957	19207	10870569
170	16	3343-00-983-6883	19207	10870567
170	17	5310-00-809-3078	96906	MS27183-11
170	18	5310-00-274-8715	96906	MS35338-63
170	19	5305-00-068-0508	96906	MS90728-6
170	20	5330-00-678-4135	19237	10863544

CROSS REFERENCE INDEXES

FIG.	ITEM	FIGURE AND ITEM NUMBER INDEX STOCK NUMBER	CAGEC	PART NUMBER
170	21	2590-00-752-5962	19207	8724469
170	22		96906	MS16562-36
170	23		19237	8724468
170	24		19207	5130804
170	25		19207	8724465
170	26		19207	8724467
170	27	5310-00-194-0636	96906	MS9320-11
170	28	5310-00-407-9566	96906	MS35338-45
170	29	5306-00-226-4828	96906	MS590728-35
170	30	5313-00-853-9335	96906	MS35691-13
170	31	5313-00-407-9566	96906	MS35338-45
170	32	5310-00-087-7493	96906	MS27183-13
170	33	5340-00-133-7956	19207	8762646
170	34	5307-00-114-0208	19207	8762642
170	35	7690-00-900-0401	19207	10915420
170	36	5315-00-842-3044	96906	MS24665-283
170	37	5315-00-815-8840	96906	MS35810-4
170	38	5340-00-985-3823	96906	MS35812-4
170	39	5310-00-975-2075	96906	MS35691-21
171	4	4730-00-050-4203	96906	MS15001-1
171	11	5355-00-513-0803	19207	5130803
171	12	5315-00-810-3701	96906	MS16562-36
171	13	2590-00-937-2535	19207	8386860
171	14	5363-00-693-3032	19207	5130804
171	15	2590-00-678-4141	19207	8741713
171	16	5305-00-071-2070	96906	MS90728-114
171	17	5310-00-011-6121	96906	MS35338-67
171	18	2590-00-678-4137	19237	8762767
171	19	5330-00-821-1226	19207	10887680
171	20	5315-00-842-3044	96906	MS24665-283
171	21	5343-00-985-0823	96906	MS35812-4
171	22	5310-00-975-2075	96906	MS35691-21
171	24	5310-00-080-6004	96936	MS27183-14
171	25	5310-00-011-5093	96906	MS35338-65
171	26	5305-00-942-21 96	96906	MS 18154-60
171	30	5315-00-839-2325	96906	MS24665-132
171	31	5313-00-840-6151	96906	M535692-5
171	32	5310-00-809-4058	96906	M527183-10
171	33	5315-00-815-8840	96906	MS35810-4
171	34	5340-00-133-7959	19207	8762658
171	35	5306-00-912-6695	19237	8734333
171	36	5310-00-081-4219	96906	MS27183-12
171	37	5343-00-133-8167	19207	8762657
171	38	2510-00-105-9909	19207	8762765
171	39	5310-00-965-6442	19207	7584953
172	1	5305-00-071-2069	96906	MS90728-113
172	2	5310-00-809-5998	96936	MS27183-18
172	3	5340-00-314-0571	19207	8382199
172	4	5310-00-584-5272	96936	MS535338-48
172	5	5305-0-03-044-415	96906	MS90725-109
172	6	5340-00-113-9606	19207	10911318

CROSS REFERENCE INDEXES

FIGURE AND ITEM NUMBER INDEX

FIG.	ITEM	STOCK NUMBER	CAGEC	PART NUMBER
172	7	5340-00-105-6136	19237	10884335
172	8	5310-00-68-0318	13335	235C7
72	9	7690-00-880-1174	19207	10915411
172	10	7690-00-880-1175	19207	10915410
172	11	2590-00-678-4196	19207	10870035
172	12	2590-00-678-4200	19207	10870034
172	13	2590-00-678-4195	19207	10870036
172	14	2590-00-771-0662	19237	10883970
172	15	5305-00-942-2196	96906	MS18154-60
172	16	5310-00-637-9541	96906	M535338-46
172	17	690-00-880-1189	19207	10915402
172	18	2540-00-168-2725	19237	7985384
173	1		19207	10911443
173	2	5360-00-740-4673	19207	7404673
173	3	5310-00-407-9566	96906	MS35338-45
173	4	5313-00-880-7746	96936	MS51968-5
173	5	2540-0D-476-6556	19207	7404629
173	6	5343-00-796-8206	19204	7968206
173	7	5306-00-050-1238	96936	MS90727-32
173	9	2540-00-105-9900	19207	7968208
173	10		96906	HS17131-13
173	11	5333-00-107-1262	19237	7404642
173	12	5315-00-476-9331	19207	7404662
173	13	5310-00-612-9969	19207	7404671
173	14	3040-00-191-8183	19207	7962120
173	15	5315-00-080-7090	96906	M535674-40
173	16	2540-00-740-4669	19237	7404669
173	17	5310-00-740-4672	19207	7404672
173	18	5315-00-740-4663	19207	7404663
173	19	5340-00-740-4665	19207	7404665
173	20	5360-00-740-4677	19207	7404677
173	21	5315-00-062-5417	96906	MS35674-41
173	22	5340-00-107-4231	19207	7404644
173	23	5343-00-476-6557	19207	7404660
173	24	5305-00-990-6444	96906	MS35207-261
173	25	5310-03-045-3296	96906	MS35338-43
173	26	5340-00-476-6558	19207	7404661
173	27	5315-00-105-9899	19207	7404667
173	28	2590-00-851-4973	19207	10864473
173	29	5365-00-740-4670	19207	7404670
173	30	3043-00-476-9332	19207	7404666
174	1	2540-00-602-4974	19207	11610636
174	2	5315-00-904-1643	96906	MS20392-7C75
174	3	2540-00-053-1172	19237	10905369
174	4	5330-00-937-1948	192 O 7	10905333-1
174	5	015-00-840-9393	19207	10905368
174	6	1015-00-871-2875	19207	10905364
174	7	254-00-871-2876	19207	10905365
174	8	5315-00-839-5822	96906	MS24665-353
174	9	2540-00-908-6346	19207	10934196-2
174	10		96906	MS24665-285

CROSS REFERENCE INDEXES

FIGURE AND ITEM NUMBER INDEX

FIG.	ITEM	STOCK NUMBER	CAGEC	PART NUMBER
174	11	2540-00-937-2491	19207	10893808
174	12	2540-00-613-6319	19207	11610648
174	13	2540-00-887-8919	19207	10905119
174	14	2540-00-937-4537	19207	10893861
174	15	5310-00-732-0559	96936	MS51968-8
174	16	5310-00-637-9541	96906	MS35338-46
174	17	5365-00-840-4565	19207	10893812
174	18	2 540-00-052-0076	19207	10893794
174	19	5343-00-70-4676	19207	7404676
174	20	5315-00-842-3044	96906	MS24665-283
174	21	5305-00-269-3238	96906	MS90727-62
174	22	5315-00-02-4290	21450	544006
1 74	23	3 040-O 0-851-4970	192017	1089 380 1
174	24	5315-00-891-7879	19207	10893813
174	25	5340-00-837-1583	19207	10893803
174	26	2540-00-937-4267	19207	10893807
174	2 7	5315-00-838-5457	19207	10893817
1 74	28	5 310-00-081-4219	96906	4S 27183-12
174	29	5360-00-854-6718	19207	10893810
175	1	2540-00-740-4600	19237	7404600
175	2	5310-00-149-9130	96906	M520002-6
1 75	3	5360-00-740-4612	19204	7404612
175	4	5365-00-740-4614	19207	7404614
175	5	5315-00-854-8709	96906	M5S35677-24
175	6	5340-00-740-4620	19207	7404620
175	7	5310-00-740-4624	19207	7404624
1 75	8	5340-00-798-42 05	19207	7984205
175	9	5315-00-740-4619	19207	7404619
175	10	5315-00-796-2133	19207	7962133
175	11	5315-00-839-2325	96906	MS24665-132
175	12	5315-00-796-2132	19237	7962132
175	13	5 313-00-880-746	96906	MS51968-5
175	14	5310-00-407-9566	96906	MS35338-45
175	15	5310-03-081-4219	96906	MS27183-12
175	16	5315-00-143-6048	19207	7962130
175	1 7	33 040-00-611-6187	19207	7962131
175	18	5340-00-740-4611	19207	7404611
175	19	5315-00-740-4623	19207	7404623
175	20	3113-01-296-5389	19207	7404617
175	21	5330-00-141-3390	19207	7404618
175	22	5365-00-740-4613	02386	7404613
175	23	53 05-00-988-1 726	96906	MS35206-282
175	24	5310-00-582-5965	969 6	MS35338-44
175	25	2540-00-602-4978	19207	7968200
1 75	26	5340-00-602-4977	19207	7404601
1 75	27	5310-00-732-0559	96906	MS51968-8
175	2 8	5310-00-637-9541	96906	M535338-46
175	29	5307-00-796-2390	1923 7	7962390
175	30	3 040-00-613-6612	19207	7962129
175	31	5315-00-796-2128	19207	7962128
175	32	5310-00-975-2 075	969036	MS35691-21

CROSS REFERENCE INDEXES

		FIGURE AND ITEM NUMBER INDEX		
FIG.	ITEM	STOCK NUMBER	CAGEC	PART NUMBER
1 75	33	5340-00-740-4684	19207	7404684
176	1	5305-00-942-2196	96906	MS18154-60
176	2	5310-00-637-9541	96906	MS35338-46
176	3	5340-00-792-8129	19237	10863517
176	4	254-00-168-2681	19207	10915630
1 76	5	2590-00-569-9448	19237	11659769
1 76	6		19207	10915629
176	7	3110-00-615-8828	19207	10873775
176	8	5323-00-117-6853	96936	MS20470A06-8
176	9	5320-00-241-1830	96906	MS20427-10C12
176	10	5340-01-006-9443	19207	109 15622
176	11	3113-00-615-8827	19207	10873776
176	12	2540-00-631-2712	19207	6312712
176	12	2540-00-631-2712	19207	7324021
176	13		19207	6312712
176	14	2510-00-537-7254	19207	5377254
176	15	5310-00-080-6004	96906	MS27183-14
176	16	5310-00-842-1211	96936	M535692-17
176	17		96906	MS24665-285
176	18	5365-00-738-6654	19207	10905163
176	19	5306-01-056-5440	96906	MS35764-1291
176	20	5365-00-168-2575	19207	8705499
176	21	5310-00-930-8214	96906	MS51988-7
176	22	5310-00-809-5997	96906	MS27183-17
176	23	5305-00-068-0504	96906	MS90726-3
176	24	5310-00-209-0786	96906	MS35335-33
1 76	25	2510-00-937-2495	19207	10873788
176	26	2510-00-930-2012	19207	10923988
176	26	2540-00-930-2015	192 7	10873779
176	27	5320-01-164-1661	9b906	MS535743-18
176	27	5320-01-164-1661	96906	MS535743-18
176	28	534)-00-764-2334	96906	MS51939-1
176	2 8	534D-00-764-2334	96906	MS51939-1
176	29	5320-01-019-3262	96906	MS35744-19
176	30		19237	7738345
176	31	4730-00-221-2137	96906	MS20913-2S
176	32	5340-00-851-4991	19207	8762539
176	33	4030-00-930-3154	96906	MS87006-51
177	1	254D-00-631-2712	19207	6312712
177	2		96906	MS24665-285
177	3	5310-00-842-1211	96906	MS35692-17
177	4	5310-00-080-6004	96906	MS27183-14
177	5	2510-00-537-7254	19207	5377254
177	6		19207	6312712
177	7	5365-00-738-6654	19207	10905163
177	8	2543-00-067-7933	19237	10873794
177	8	2590-00-177-8259	19237	10873795
177	9	5320-00-117-6853	96906	MS20470A06-8
177	10	3110-00-615-8827	19207	10873776
177	10	3113-00-615-8828	19207	10873775
177	11		19237	10873796

CROSS REFERENCE INDEXES

FIG.	ITEM	FIGURE AND ITEM NUMBER INDEX STOCK NUMBER	CAGEC	PART NUMBER
177	11		19207	10873797
177	12	2590-00-569-9448	19237	11659769
177	13	4 030-0D-930-31 54	96906	MS87006-51
177	14	5305-00-942-2196	96906	MS18154-60
177	15	5313-00-637-9541	96906	M5S35338-46
177	16	5340-00-792-8129	19237	10863517
177	17	5343-00-851-4991	1920 7	8762539
177	18	5310-00-930-8214	96906	MS51988-7
177	19	5310-00-809-5997	96906	MS271183-17
177	20	4730-00-221-2137	96906	MS20913-25
177	21	5306-01-056-5440	96906	MS35764-1291
177	22	5365-00-168-2575	19207	8705499
1177	23	2510-00-930-2013	19207	10B73799
177	23	2540-00-930-2014	19207	10873798
177	24	5320-01-164-1661	96906	MS35743-18
177	25	5343-00-764-2334	96906	MS51939-
177	26	2513-00-937-2495	19207	10873788
177	27	531 0-00-209-0786	96906	M5S35335-33
177	28	5305-00-068-0504	96906	MS90726-3
177	29	2590-00-937-4263	19237	10873805
178	1	9905-01-082-3720	19207	10933984-7
178	2	5305-00-253-5625	96906	MS21318-46
1 78	3	5 343-0 0-530-50 21	192 0 7	8690466
178	4	7690-00-880-1168	19207	5397676
178	5	5340-00-543-3188	19207	8690472
178	6	7690-00-880-1169	1920D7	5397631
178	7	7690-00-575-5426	19237	5294595
178	8	7690-00-880-1165	1920 7	5397678
1 78	9	7690-00-880-1181	19207	8382183
1 78	10	5 340-0 0-586-7579	19207	8690464
178	11	7690-00-880-1166	19207	5397665
178	12	7690-00-880-1172	19237	5235437
178	13	7690-00-880-1171	19237	5294459
178	14	7690-00-880-1161	19207	6282560
178	15	7690-00-880-1170	19237	5294461
1 78A	1	5305-00-942-2196	96906	MS18154-60
178A	2	2590-01-144-4846	19207	12270940
178A	3	5305-00-068-0502	96906	MS90725-6
178A	4	5310-00-582-5965	96936	MS35338-44
178A	5	5805-00-725-5264	19207	10915328
178A	6	5310-00-596-7693	96936	MS35335-31
1 78A	7	5305-00-984-6189	96906	MS35206-241
1 78A	8	6210-00-877-7528	19207	10915363
178A	9	6240-00-155-7967	88234	1813
178A	10	5330-00-297-6329	19237	735G626
178A	11	6210-00-877-7524	19207	10915316
1 78A	12	5305-00-225-3838	96906	MS907 2 5-4
178A	13		19207	10915281
1 78A	14	5333-00-804-1593	19207	10915282
178A	15	5310-00-934-9758	96906	MS35649-202
178A	16	5310-00-576-5752	96906	MS35333-39

CROSS REFERENCE INDEXES

FIGURE AND ITEM NUMBER INDEX

FIG.	ITEM	STOCK NUMBER	CAGEC	PART NUMBER
178A	17	2590-01-146-5252	94222	57-99-220-10
178A	18	5305-00-050-9228	96906	MS51957-62
178A	19		19207	12270938
178A	20		19207	10940776
178A	21		96936	MS27128-5
178A	22		96906	MS35822-15D
178A	23	5330-01-149-9681	19201	12270964
178A	24	5333-01-147-4930	19207	12270963
178A	25	5340-01-144-4891	19207	12270936
178A	26	5340-00-107-4370	19207	10915317
178A	27	5305-00-889-3002	96906	MS35206-242
178A	28	5310-00-934-9757	96906	MS35649-282
178A	29	5310-00-559-0070	96906	M4S35333-3e
178A	30	5325-00-174-9341	88044	AN931A16-22
178A	31	5330-00-804-1592	19207	10915319
178A	32	6150-00-107-1260	19207	10915364
178A	33	5310-00-930-8214	%906	MS51988-7
178A	34	5310-00-809-5997	96906	MS27183-17
178A	35	5305-00-543-2419	96906	M590728-61
178A	36	5305-00-942-2196	96906	MS 18154-60
178A	37	2590-01-100-8393	19207	12270322
1 79	1	2543-00-983-6882	19237	8729943
179	2	7690-00-679-5753	19204	7053773
179	3	2590-00-725-5271	19207	7992275
179	4	2590-00-178-0160	19237	7992276
179	5	2 590-00-400-7055	19207	7992277
179	6	2593-00-178-0107	19207	7364662
179	7	5340-00-898-5378	19207	11616132
179	8	5325-03-117-4803	96906	MS27977-8
179	9	5310-00-732-0558	96906	MS51967-8
179	10	5310-00-637-9541	96906	MS35338-46
179	11	5310-00-809-5998	96906	MS 27183-18
179	12	5340-00-117-2561	19237	10864294
179	13	5305-00-725-2317	96906	MS90728-64
179	14	2540-00-621-1360	19207	11655552
179	15	53103-00-627-6128	96906	MS35335-35
179	16	5305-00-269-3234	96906	MS590727-58
180	1	87690-00-880-1171	19207	5294459
180	2	5340-00-586-7579	19207	8690464
180	3	5310-00-768-0318	13305	235C7
180	4	5310-00-584-5272	96906	MS35338-48
180	5	5310-D00-774-9427	97499	140-007-33-32C4
180	6	5340-00-133-9624	19207	10863674
180	7	5365-00-133-9626	19207	10934279
180	8	5305-00-071-2 069	96906	MS90728-113
1 80	9	5305-00-071-2069	96906	MS90728-113
180	10	5343-00-133-9622	19207	10864086
180	11	5310-00-809-5998	96906	MS27183-18
180	12	5305-00-915-8087	96906	MS 18154-113
180	13	5305-00-071-2070	96936	MS90728-114
180	14	9905-01-048-6566	19207	12252556

CROSS REFERENCE INDEXES

FIGURE AND ITEM NUMBER INDEX

FIG.	ITEM	STOCK NUMBER	CAGEC	PART NUMBER
180	15	2543-00-226-2557	19207	10870355
180	16	5 305-01-006-2053	96906	MS51849-75
180	17	5310-00-596-7691	96906	MS35335-32
180	18	5310-00-934-9758	96906	MS35649-202
180	19	2 590-00-983-6881	19207	10864094
180	20	7690-00-679-5749	19204	5294468
1 80	21		19207	12257497
180	22		19207	10941002
180	23		19237	10940986
180	24		1920 7	10887531
180	25		19207	10941001
180	26		19207	10887530
180	27		19207	12257495
180	28	5306-30-159-5578	96906	MS35751-125
180	33	5305-01-037-4843	19207	10947548
180	34	4730-01-029-0234	19237	10941007
181	1	5365-00-133-9626	19237	10934279
181	2	5340-00-133-9621	19207	10863579
181	3	531 3-00-774-9427	97+ 99	140-007-33-3 2C 4
181	4	5310-00-584-5272	96906	MS35338-48
181	5	5310-00-768-0318	13305	235C7
181	6	5340-00-133-9624	19237	10863674
181	7	5306-00-159-5578	96906	MS35751-125
181	12	5305-01-037-4843	19207	10947548
181	13	4710-01-023-7845	19207	10941008
181	15	2540-01-333-4827	19207	12257498
181	16		19207	10941002
181	17		19207	10940986
181	18		19207	10887531
181	19		19207	10941001
181	20		19207	10887530
181	21		19207	12257496
181	22	2590-00-983-6881	19207	10864094
181	23	5310-00-809-5998	96906	MS27183-18
181	24	5305-00-071-2069	96906	MS90728-113
181	25	7690-00-880-1158	19237	7055852
181	26	5310-00-080-6004	96906	MS27183-14
1 81	27	531:D-00-637-9541	96906	MS35338-46
181	28	5305-00-942-2196	96906	MS18154-60
181	29	7690-00-679-5745	19204	5294469
181	30	5340-00-133-7967	19237	7094050
181	31	5305-00-068-0502	96906	MS90725-6
181	32	7690-00-880-1159	19207	7055851
181	33	5340-00-530-5021	19207	8690466
181	34	5305-00-071-2070	96906	M5S90728-114
181	35	5305-00-253-5617	96906	MS21318-23
181	36	9905-00-927-3310	19237	11608015
181	37	5340-00-133-9623	19237	10905969
181	38	5310-00-582-5965	96906	MS35338-44
181	39	5310-00-761-6882	96906	MS51967-2
181	40	5340-00-181-8112	19207	10911143

CROSS REFERENCE INDEXES

FIG.	ITEM	FIGURE AND ITEM NUMBER INDEX STOCK NUMBER	CAGEC	PART NUMBER
181	41	5305-00-071-2069	96906	MS90728-113
181	42	2590-00-133-9625	19237	10933589
181	43	5305-00-915-8087	96906	MS18154-113
182	1	2540-00-262-1401	19207	CPR104207
182	2	5340-01-136-1202	19237	11669578
182	3	4730-00-947-7464	19207	11591283
182	4	2990-00-446-2495	19207	10887688
182	5	5643-00-979-3583	19237	8720755
182	6	4730-00-226-2142	19237	10870074
182	7	5310-00-768-0319	96906	MS51968-2
182	8	5310-00-582-5965	96906	MS35338-44
182	9	5343-00-462-4501	19207	10911930
182	10	5310-00-809-3078	96906	MS27183-11
182	11	5305-00-267-8954	96906	MS90727-10
182	12	5305-00-267-8957	96906	MS90727-13
182	13	5340-00-849-3603	19207	8730058
182	14	5305-00-543-2419	96906	MS35291-061
182	15	5313-00-627-6128	96906	MS35335-35
182	16	4710-01-101-4152	19207	12290637
182	17	5305-00-912-5113	96906	MS51096-59
182	18	5340-00-846-8572	19207	8729486
182	19	5310-00-515-9267	96906	MS35425-37
182	20	5310-00-596-7691	96906	M535335-32
182	21	5310-00-619-1148	96906	M515765-842
182	22	2805-00-962-1170	19207	8729495
182	23	5305-01-005-6715	96906	MS51849-77
182	24	5343-00-454-0320	19237	8730043
182	25	5305-00-269-3234	96906	MS90727-58
182	26	4710-00-962-1158	19237	8729937
182	27	4720-00-535-7615	19207	8724787
182	28	5340-00-113-0779	19207	10916015
182	29	4730-00-908-6293	96906	MS35842-15
183	1	2540-00-126-2417	19237	10923982
183	2	4730-01-018-6706	26622	M89425T1255825V
183	3	4730-00-821-0251	19207	7974046
183	4	5340-01-031-4453	19207	12252555
183	5	5365-01-031-4476	19207	12252544
183	6	5310-01-041-9655	19207	12252553
183	7	5310-00-584-5272	96906	M535338-48
183	8	5305-00-071-2068	96906	MS90728-112
183	9	4730-00-277-964	21450	453851
183	10	4730-00-249-1474	21450	127962
183	11	4730-00-087-9531	96906	MS51873-13
183	12	4730-00-738-8570	78351	7388570
183	13	4720-00-678-4194	19207	10870453
183	14	4730-00-278-4651	96906	MS51817-3
183	15	2910-00-073-0165	19237	7748814
183	16	5310-00-582-5965	96906	MS35338-44
183	17	5310-00-761-6882	96906	MS51967-2
183	18	5310-00-809-3078	96906	M527183-11
183	19	5305-00-068-0502	96906	MS90725-6

CROSS REFERENCE INDEXES

FIG.	ITEM	FIGURE AND ITEM NUMBER INDEX STOCK NUMBER	CAGEC	PART NUMBER
183	20	2540-00-113-0784	19237	10952393
183	21	5310-00-576-5752	96906	MS35333-39
183	22	5305-00-088-9044	96906	MS352307-260
183	23	5305-00-942-2196	96906	MS18154-60
183	24	5310-00-637-9541	96906	MS35338-46
183	25	5310-00-809-4061	96906	MS27183-15
183	26	5340-00-113-0780	19207	10873731
183	27	5310-00-080-6004	96906	MS27183-14
1 85	1	2 540-00-868-5568	19237	10943464
185	2	4730-00-909-8627	96906	MS35842-13
185	3	2540-00-869-6187	19207	10940462
185	4	5305-00-543-2419	96906	MS35291-061
185	5	5310-00-637-9541	96906	MS35338-46
185	6	5330-00-871-2845	19207	10873214
185	7		19207	10933635
185	8	5306-00-050-1238	96906	MS90727-32
185	9	5313-00-407-9566	96906	MS35338-45
185	10	5313-00-514-6674	96906	MS35335-34
185	11	2510-00-564-9675	19207	11591035
185	13	3040-01-026-935S	19237	10933713
1 85	14	4730-00-784-0782	19207	10940 43 2
1 85	15	4320-00-871-2834	19237	7059833
186	1	5305-03-253-5618	96906	MS21318-27
186	4	9905-00-407-5100	19207	10882827
186	5	5310-00-656-0111	96936	MS15795-703
186	6	9905-00-407-5099	19237	10882826
186	7	5320-00-753-3830	96906	MS20613-4P5
1 86	8	9905-01-174-7499	19237	11684297
187	1	5315-00-849-9857	96906	MS24665-421
187	2		19207	RR-C-271
187	3		98441	831-6
187	4	5310-01-064-8787	96906	M535425-70
187	5	5310-00-809-4058	96906	MS27183-10
187	6		19237	12270978
187	7	5306-01-121-1530	19237	12270975
187	8		19207	12270977
187	9	5310-00-088-1251	96906	MS51922-1
187	10		19207	11604545
187	11	5306-00-226-4829	96936	MS90728-36
187	12	5330-00-678-3488	19207	8762780
187	13	4713-00-840-9360	19207	8762788
187	13	4733-00-891-1144	19207	8762787
187	14	5310-00-081-4219	96906	MS27183-12
187	15	5310-00-407-9566	96936	MS35338-45
187	16	5310-00-880-7744	96936	MS51967-5
187	17	5340-00-678-6178	00624	N50097C584
187	18	2940-01-121-1582	19237	12270976
188	1		19237	10933754
188	2	5305-01-166-6401	19207	10933751
188	3	5313-01-166-6430	19207	10933750
188	4	5310-01-174-0554	19207	10940621

CROSS REFERENCE INDEXES

FIG.	ITEM	FIGURE AND ITEM NUMBER INDEX STOCK NUMBER	CAGEC	PART NUMBER
188	5	5365-00-803-7306	96906	MS16624-1056
189	1	4730-00-138-8279	19207	7388573
189	2	9905-00-945-763	81349	M43436/1-4
189	3		19207	11591103-1
190	1	4730-00-738-8570	78357	7388570
190	2	9905-00-841-4445	81349	M43436/1-2
190	3		19207	11591102-1
191	1	5935-00-686-2599	19207	8724258
191	2		19207	8344537
191	3	5999-00-485-8954	77820	10-33644
191	4		19237	7716684
191	5	5975-00-771-6634	1920	7716634
191	6	5975-00-772-2342	19207	7722342
191	7	5935-00-173-5751	19207	7722244
191	8		19207	7056686
191	9	9905-00-945-7637	81349	M43436/1-4
191	10	5935-00-771-6793	19207	7716793
191	12	5999-00-485-8955	19207	7716521
191	13		19207	8701338
192	1		19207	11602731
192	2		81349	MILR46846TYPE5 1 .501 D, BLACK
192	3		81349	M43436/1-4
192	4		81349	M13486-1-14
192	5		19237	11668682
193	1	4730-00-618-3572	11328	MS21914-6
193	2	4730-01-074-9584	19207	11669524
193	3	4730-00-100-3275	96906	MS51853-9
193	4		96906	MS27369G2160
193	5	4730-01-074-8282	19207	11669523
194	1	4733-00-840-8989	96906	MS21920-43
194	3	5330-00-729-5049	19237	10870861
194	4		19207	12271064
194	5		19237	12271066-1
195	1	5935-03-685-9979	19207	8724404
195	2		19207	8701310
195	3		19207	8701344
195	4	5999-00-485-8954	77820	10-33644
195	5	5999-00-771-6523	19207	7716523
195	6	5313-00-678-4228	192037	8701249
195	7	5365-00-682-2043	19237	7388356
195	8	5935-00-062-7451	77820	10-42622-7P
195	9		81349	M13486-1-14
195	10	9905-00-945-7637	81349	M43436/1-4
195	11		81349	M13486-1-5
195	12	9390-00-180-7289	19237	8724763
195	13	5935-00-754-9080	19237	7388353
195	14	5999-00-485-8955	19207	7716521
195	15	5999-00-368-4852	19237	7716522
195	16	5935-01-106-5186	19207	8701345
195	17	5935-00-057-0746	19207	8701346

CROSS REFERENCE INDEXES

FIG.	ITEM	FIGURE AND ITEM NUMBER INDEX STOCK NUMBER	CAGEC	PART NUMBER
196	1	5935-00-754-9082	19207	8724403
196	2		9207	8701310
196	3		9207	8701345
196	4	5999-00-485-8955	19207	7716521
196	5	5999-00-368-4852	19237	7716522
196	6	5310-00-678-4228	19207	8701249
196	7	5365-00-682-2343	19207	7388356
196	8	5935-00-062-7451	77820	10-42622-7P
196	9		1349	M13486-1-14
196	10	9905-00-945-7637	81349	M43436/1-4
196	11	5935-00-754-9078	19237	7971717
196	12	5999-00-485-8954	77820	10-33644
196	13	5999-00-771-6523	19237	7716523
196	14		19207	8701344
196	15		19207	8701346
197	1	5935-00-771-6781	77820	60-42022-7S
197	2		19207	8701329
197	3		19207	7716523
197	4		19237	7716669
197	5	5313-00-655-9860	19207	8701325
197	6	5365-00-318-8184	19207	8376776
197	7	5935-00-333-9414	19207	7723308
197	8		81349	M13486-1-14
197	9	5935-00-062-7451	77820	10-42622-7P
197	10	5999-00-368-4852	19237	77716522
197	11	5935-00-044-1893	19207	7716668
197	12		19237	8701309
198	1	2590-01-194-3217	19207	12326208
198	2		81349	M4109-060800C
198	3	4730-01-206-4836	73992	53-A
198	4	4730-01-194-3294	19237	12301743
198	5	4823-01-200-8438	19237	12301778
198	6	4713-01- 94-3334	19207	12326131
198	7	4730-00-020-9973	96906	MS51500A5-4S
199	1	6620-01-091-1038	26952	2518L
199	2	4730-00-802-2818	81343	4-4 070103CA
199	3	4720-00-160-9136	96906	MS28759EO 120
199	4	4730-00-541-4252	96906	MS28760-4
199	5		00624	309-4
199	6	9905-00-893-3570	81349	M43436/1-3
199	7	4733-00-289-0383	96936	MS51500A4
199	8		19207	12326130
199	9		81349	M43436/5-1
200	1	5310-00-877-5795	96906	MS21044N8
200	2	5310-00-244-6092	81348	RRC27 1
200	3	4310-01-218-9955	19207	11674575
200	4	4330-00-408-7271	17445	PWA7426-2
200	5	4010-01-219-6127	19237	11674576-2
200	6	5306-01-213-5240	19207	11674352
200	7	4010-01-218-3380	19237	11674576-1
200	8	5313-00-834-8734	96906	MS35691-37

CROSS REFERENCE INDEXES

FIG.	ITEM	FIGURE AND ITEM NUMBER INDEX STOCK NUMBER	CAGEC	PART NUMBER
200	9		36378	83007
201	1	5340-00-968-5571	19207	10933671
201	2	4820-00-563-6874	19207	10933997
202	1	3040-00-040-0948	19207	8347229
202	2	6680-00-112-0227	96906	MS51071-11
202	3	5310-00-753-9688	19237	7539688
202	4	5310-00-532-9467	19207	5329467
202	5	6680-00-914-1014	96906	MS51072-11
202	6	5330-00-753-9689	19237	71539689
202	7	5340-00-088-1254	96906	MS21333-104
202	8	5310-00-582-5965	96906	MS35338-44
202	9	5305-00-068-0501	96906	MS90725-5
202	10	6683-00-933-3599	96906	MS539021-2
202	11	5310-00-045-3296	96906	MS35338-43
202	12	5310-00-934-9751	96906	MS35650-302
202	13	6680-00-825-2076	96936	MS35916-2
202	16	6680-00-040-0116	96906	MS39130-27
202	18	5315-00-625-3071	19207	5263592
202	20		19207	12252200-3
202	20	6680-00-089-2005	96906	MS51071-9
202	21		81349	M23053/5-115-0
202	22	6680-00-695-7189	96906	MS51072-10
202	22	6680-01-142-6221	96906	MS52116-12
202	23	5313-00-753-9688	1923T	7539688
202	24	5313-00-532-9467	19207	5329467
202	25	6680-00-545-1782	96906	MS51072-12
202	26	5330-00-753-9689	19 23 7	7539689
202	27	6680-00-462-2252	96906	MS53099-2
202	28	6680-00-507-9980	96906	MS51071-20
202	28	6680-00-798-3213	96906	NS51071-14
202	29	5310-00-753-9688	19207	7539688
202	30	5310-00-532-9467	19207	5329467
202	31	3040-01-165-1555	96936	N551072-20
202	31	6680-00-507-9977	96906	MS51072-14
202	32	5330-00-753-9689	19237	7539689
202	33	3010-00-563-5440	1923 7	8337231
202	34	5330-00-579-8156	96906	M528775-212
202	35	5333-00-292-0570	96906	MS28775-210
202	36	5306-00-627-9447	19207	8689540
202	37	5310-00-682-5930	96906	MS35340-44
202	38	5305-00-068-0502	96936	MS 90725-6
202	39	5313-00-550-1130	96906	MS35333-40
203	1	5343-00-902-0426	96906	MS 519 38-6
203	2	5340-00-614-6820	19237	7355053
203	3		19207	7355055
203	4	5363-00-165-7756	19237	7355056
203	5	5305-00-253-5607	96906	MS21318-8
203	6	4030-00-695-9066	19207	7355054
203	7	3010-00-442-5911	19207	11608262
203	8	5365-00-979-6936	19207	11608260
203	9	5310-00-986-5692	19207	11608216

CROSS REFERENCE INDEXES

FIG.	ITEM	FIGURE AND ITEM NUMBER INDEX STOCK NUMBER	CAGEC	PART NUMBER
203	10	5310-00-842-1190	96906	MS35691-61
203	11	5340-00-177-8524	1920 7	1160826 8
203	12	5330-00-839-6660	19207	11591390
203	13	5313-00-832-9719	96906	MS51922-61
203	14		19207	11608379
203	15		81349	M23053/5-103-0
203	16	2590-00-933-5511	19207	10947105-1
203	17	5340-01-098-5087	1923 7	12290786
203	18	5305-00-913-6140	96906	MS21295-20
203	19	5310-00-753-9688	19207	7539688
203	19	5310-00-975-2075	96906	M535691-21
203	20	2590-00-933-5512	19207	10947105-2
203	21	5310-00-514-6674	96936	MS35335-34
203	22	5306-00-225-9086	96936	M590726-31
203	23	5310-00-761-6882	96906	MS51967-2
203	24	5313-00-582-5965	96906	MS35338-44
203	25	5340-01-047-5320	19207	12252549
203	26	5305-00-225-3842	96906	M5S90728-9
203	27	5310-00-809-4058	96906	MS27183-10
203	28	4210-00-963-7405	192017	10887383
203	29	5305-00-724-6798	96906	MS51964-49
204	1	2540-01-085-0760	192317	2252586
204	2	3120-00-661-4688	19207	7996878
204	3	5315-00-844-3956	96906	MS16562-27
204	4		19207	10934379
204	5	5315-00-839-2325	96906	MS24665-132
204	6		19207	10934375
204	7		19207	10905197
204	8	5360-00-832-4486	19207	10887420
204	9	3123-00-247-4008	19237	10905196
204	10	5315-00-484-1708	19207	10887415
204	11	5315-00-814-3531	96906	MS16562-50
204	12	5315-01-058-3487	83235	NAS561P6-12
204	13		19207	10887423
204	14		19237	10887422
204	15		19207	10934373
204	16	5930-00-179-3475	19207	10893573
204	17	5340-01-334-4268	19237	10893572
204	18	5305-00-984-4982	96906	MS35206-225
204	19	5310-00-616-3555	96906	MS35333-71
204	20	5933-00-963-7404	19237	10864337
204	21	5340-00-840-4856	19207	10887427
204	22	5305-00-042-3544	24617	423544
204	23	5315-01-046-5604	96306	MS51923-204
204	24	5340-00-891-7821	19207	10870030
204	25		19207	10934377
204	26	5325-00-532-7850	19237	10887421
204	27		19207	10887419
205	1	3835-01-044-8352	19207	12251977
205	2	5340-00-586-5908	19207	10905299
205	3	5365-01-006-2243	19207	11654536

CROSS REFERENCE INDEXES

FIG.	ITEM	FIGURE AND ITEM NUMBER INDEX STOCK NUMBER	CAGEC	PART NUMBER
205	4	4210-01-130-3513	19207	11669032
205	4	4213-01-276-0412	19207	1G00003
205	5	3110-00-573-4618	19207	11674315
205	6	5340-00-574-7604	19207	11674311
205	7	4730-01-047-3667	96936	MS14314-IX
205	8	4210-00-678-4177	19237	8386355
205	8	4210-01-276-0412	19207	1G00003
205	9	5305-00-281-3118	96906	NS51021-32
205	9	5305-00-717-6928	96906	M551982-33
205	10	5305-00-226-7222	96906	MS35273-44
205	10	5305-00-543-2752	96906	MS35265-45
205	11	5310-00-045-3299	96906	M535338-42
205	12	5340-00-902-0426	96906	M551938-6
205	13	4730-01-047-3667	96906	MS14314-1X
205	14	5340-00-933-5513	19207	10951691
205	15	4210-01-048-8646	19207	12257169
205	16	4210-01-136-7619	19207	11674593
205	17	5365-01-116-2946	19207	12257167-1
205	18	5365-01-116-2947	19207	12257167-2
205	19	5340-01-084-6004	19207	11674594
205	20	4733-00-908-3193	83299	0612596-00
205	21	4210-00-202-6465	19207	7714476
205	26		19207	10864312
205	27	5330-01-157-2077	19207	11659731-1
205	28	5330-01-272-5616	19237	11659731-2
205	29		19237	11659731-1
205	30	5313-00-611-7159	19207	8335805
205	31	5313-00-732-0558	96906	MS51967-8
205	32	5310-00-809-4061	96906	MS27183-15
205	33	5340-00-893-5467	19237	10915858
205	34	4710-00-714-2127	19237	10870330
205	35	4210-01-048-6242	19207	12252666
205	36	5306-00-983-6934	19207	10870281
205	37	4710-01-042-3700	19207	12251978
205	38	5315-00-829-1480	96906	MS24665-208
205	39	5305-00-821-3869	96906	MS90728-65
205	40	5310-00-637-9541	96906	MS35338-46
205	41	5365-01-055-8903	19237	12252606
205	42	5340-01-045-5535	19207	12252607
205	43	5340-00-618-1465	19207	8335804
205	44	5315-00-629-1253	19207	8335803
206	1	4210-01-130-3513	19207	11669032
206	1	4210-01-276-0412	19207	1G00003
206	2	3110-00-573-4618	19207	11674315
206	3	5340-00-574-7604	19237	11674311
206	4	4733-01-047-3667	96906	MS14314-1X
206	5	4210-00-678-4177	19207	8386355
206	5	4210-01-276-0412	19207	1G00003
206	6	5310-00-045-3299	96906	MS535338-42
206	6	5310-00-576-0546	96906	4MS35338-99
206	7	5305-00-226-7222	96936	MS35273-44

CROSS REFERENCE INDEXES

FIG.	ITEM	FIGURE AND ITEM NUMBER INDEX STOCK NUMBER	CAGEC	PART NUMBER
206	7	5305-00-543-2752	96906	MS35265-45
206	8	5305-00-281-3118	96906	MS51021-32
206	8	5305-00-717-6928	96906	M551982-33
206	9	5340-00-902-0426	96906	MS51938-6
206	10	5340-00-933-5513	19207	10951691
206	11	4730-00-900-3296	07295	100740
206	12	4710-00-937-0399	19207	10870388
206	13	4730-00-254-6211	93061	MS39162-3
206	14	2540-00-319-5981	19207	8720283
206	15	5365-01-006-2243	19207	11654536
206	16	5310-00-611-7159	19207	8335805
206	17		19237	1590888
206	18	5330-01-272-5616	19207	11659731-2
206	19	5330-01-157-2077	19207	11659731-1
206	20	5330-01-157-2077	19237	11659 731-1
206	21	2540-00-226-1747	19207	10870271
206	22	5315-00-829-1480	96936	MS 24665-208
206	23	5340-00-618-1465	19237	8335804
206	24	5315-00-629-1253	19207	8335803
206	25	4213-01-048-8646	19207	12257169
206	26	4210-01-136-7619	19207	11674593
206	27	5365-01-116-2946	19237	12257167-1
206	28	5365-01-116-2947	19237	12257167-2
206	29	530-01-084-6004	19207	1167 4594
206	30	4730-00-908-3193	83299	0612596-00
206	31	4213-01-048-8646	19207	12257169
207	1	4730-00-249-3917	97403	13218E0058-4
207	2	4730-00-278-4161	96906	MS51953-818
207	3	4820-00-541-2346	80293	18884
207	4	4730-00-044-4035	79470	C3109X8X6
207	5	4733-00-921-3242	96906	MS39158-7
207	6	4710-00-777-5250	19207	8762246
207	7	4730-00-249-3935	96906	MS39231-4
207	8	4730-00-278-3561	96936	MS51953-738
207	9	4730-00-714-5175	19207	8711315
207	10	4730-00-803-7727	19207	8711314
207	11	5306-00-225-8496	96906	MS90725-31
207	12	5310-00-514-6674	96906	MS35335-34
207	13	5340-00-069-3676	19207	10870336
207	14	4710-00-784-9297	19207	10884069
207	15	4730-00-253-4414	96906	MS39230-4
207	16	4730-00-196-1467	72582	121208
207	17	4730-00-187-7612	96906	M539233-4
207	18	4720-01-071-9856	19207	12251972
207	19	4713-01-043-5225	19207	12251974
207	20	4730-00-254-6215	55921	RCJ31
207	21	5306-00-225-8496	96906	MS90725-31
207	22	4210-00-177-8480	19207	8762674
207	26	4710-00-812-3255	19231	10886813
207	27	4710-00-807-6809	19207	10886815
207	28	5340-00-571-6850	19207	10886811

CROSS REFERENCE INDEXES

FIG.	ITEM	FIGURE AND ITEM NUMBER INDEX STOCK NUMBER	CAGEC	PART NUMBER
208	4	4710-00-150-6187	192037	8761131
208	5	5340-00-738-4968	192037	7384968
208	6	5305-00-993-1851	96906	MS35207-267
208	7		96936	MS21104C8
208	8	5310-00-902-6676	96906	MS210B3N3
208	9		96936	MS21104C11
209	1		00624	302A20
209	2	4730-00-908-3193	83299	0612596-00
209	3	4240-00-828-3952	81361	D5-19-2350
209	4	4240-01-026-3112	81361	05-19-2353
209	5	5305-00-140-8001	96906	MS51861-12
209	6		81361	C5-19-1775-2
209	7	4243-00-807-6858	81361	D5-19-1785
209	8	4240-00-866-1825	81361	C5-19-1175
209	9	4240-00-974-1237	81361	C5-19-2354
209	10	5310-00-045-3299	96936	MS35338-42
209	11	5305-00-984-6195	96906	MS35206-247
209	12	4730-01-032-7371	19207	12252164
209	13	5305-00-942-2196	96906	MS18154-60
209	14	5310-00-627-6128	96906	MS35335-35
209	15	5310-00-080-6004	96936	MS27183-14
209	16	5310-00-596-7693	96906	MS35335-31
209	17	5995-00-104-4565	19207	10933818
209	18	5313-00-061-1258	96906	MS45904-76
209	19	5975-00-179-4664	19207	10933590
209	21	5310-00-514-6674	96906	MS35335-34
209	22	5306-00-050-1238	969306	M S90727-32
209	23	4240-00-565-6059	81361	05-19-1754
209	24	5313-00-582-5965	96936	M535338-44
209	25	5305-00-068-0501	96906	MS90725-5
209	26	7690-01-114-3702	19207	12296626
210	1	5305-00-225-9095	969 6	MS90726-40
210	2	4730-00-908-3193	83299	0612596-00
210	3		00624	302A20
210	4	5343-00-438-3446	19237	10933591-2
210	5	5343-00-494-2528	96906	MS9025-24
210	6	5305-00-071-2513	96906	MS90728-16
210	7	4730-00-485-7056	96906	MS24518-12
210	8	5365-00-596-4023	19237	11674091
210	9	5305-00-068-0508	96906	MS90728-6
210	10	5310-00-582-5965	96906	N535338-44
210	11	5310-00-809-4058	96906	MS27183-10
210	12	5310-00-761-6882	96906	MS51967-2
210	13	5305-00-068-0501	96906	S590725-5
210	14	5310-00-209-0786	96906	MS35335-33
210	15	4240-00-807-6856	81361	E5-19-1782
210	16	6210-00-954-4205	72619	8-0112-203
213	17	5243-00-080-2012	96906	MS25237-327AS15
210	18	5355-00-723-6829	72512	1913-2
210	19	5343-00-442-5923	19207	11626446
210	20	5305-00-068-0500	96906	MS90725-3

CROSS REFERENCE INDEXES

FIG.	ITEM	FIGURE AND ITEM NUMBER INDEX STOCK NUMBER	CAGEC	PART NUMBER
210	21	4730-00-808-5090	81361	85-19-1676-1
210	22	4733-01-029-2739	19237	12252165
210	23	5313-D00-088-0553	96906	MS21044N5
210	24	5343-00-178-6025	19207	10933597
213	25	5340-00-873-6945	19237	10933591-1
210	26	4730-01-032-7371	19237	12252164
210	27	5305-00- 068-7837	96906	MS90728-5
211	1	4240-00-007-9453	81361	85-19-1829
211	2	4240-00-868-7904	81361	C5-9-159
211	3	42 40-00-868-7905	81361	05-9-160
211	4	4823-00-712-6090	81361	85-2-1006
211	5	4810-01-086-9973	81361	D5-9-161
211	6	4240-00-977-8503	81361	C5-19-1830
211	7	5340-00-595-520d	81361	85-19-1831
211	8	5365-00-514-0393	96906	MS16624-4087
211	9		81361	C5-19-1893-20
211	10	4730-03-935-1643	81361	C5-19-1900-2
211	11	4730-00-269-3760	96906	MS22064-5
211	12	4 720-00-829-2761	81361	C5-19-916-4
211	13	4730-00-808-5089	81361	85-19-1676-2
212	1	5123-01-147-1564	92059	PD614
212	2	5340-01-145-6830	92059	PD626
212	3	2543-01-145-0360	92359	P0625
213	2	5120-00-473-6927	19207	7080285
213	3	4910-00-795-7960	19237	10873933
213	5	5343-00-708-3883	19207	7083883
213	6	5123-00-611-7137	19237	7010355
213	9	5123-03-473-7374	19237	7082834
213	11	5120-00-113-5265	19207	11645917
213	12	5120-00-473-7471	19207	7082882
213	13	5120-00-473-7716	19237	7078976
213	14	5120-00-279-8325	19207	11654533
213	15	5123-00-592-3672	19237	8708188
213	16	5123-00-473-7475	19207	7078973
213	17	5120-00-473-7373	19207	7082876
213	18	5120-00-473-7494	19207	7078977
213	20	5120-01-048-8640	19207	12257561
213	21	5120-01-099-6437	19237	12290993
213	22	5210-00-563-7320	19207	8708388
213	24	4013-00-383-3681	19207	8366458
213	26	5340-01-010-1644	19207	11655766
213	27	4910-01-048-8706	19207	12257229
213	28	5120-00-034-8445	19207	8390335
213	29	4910-00-494-8257	19237	11641959
213	31	5123-00-463-7302	19207	10933782
213	32	5123-01-086-1603	19207	12284929
213	33	5123-00-215-8200	19207	11663358-2
213	34	5123-01-137-4851	19207	12291062
213	43	5123-00-473-7222	19207	5379997
213	44	5365-00-795-7952	192D7	10882651
213	46	5120-00-678-5288	19207	8761568

CROSS REFERENCE INDEXES

FIG.	ITEM	FIGURE AND ITEM NUMBER INDEX STOCK NUMBER	CAGEC	PART NUMBER
213	1000	5180-00-674-6822	19207	8728243
214	3	5120-01-278-8250	55719	LDH-362
214	4	5120-01-135-0995	55719	LOH-422-A
214	5	5120-01-135-0847	92)59	PD701
214	6	5120-01-135-0846	92359	P0602
214	7	5120-01-135-1058	92059	PD703
214	8	5305-00-940-9448	96906	MS51975-5
214	9	5305-00-914-3817	96906	MS51975-4
214	11	5120-01-135-1059	92059	PD647
214	12	7690-01-135-4847	920 59	P06481/S
215	2	5340-00-678-6178	00524	N50097C584
215	3	5343-01-132-9086	19237	11669683
215	4	2940-01-121-1221	19207	12270979
215	5	4720-01-121-1542	19207	12271067
215	6	4720-01-096-9351	19237	12258071
215	8	4720-00-891-7864	19207	11591103
215	9	6150-01-172-7888	19237	10864166-1
215	10	6153-00-628-1160	19237	11674344
215	11	5995-00-674-8738	19207	10864170
215	12	6150-00-674-8736	19207	10864166
215	13	2590-00-092-9131	19207	8366463
215	14	5123-30-570-7486	19237	10933755

By Order of the Secretary of the Army:

CARL E. VUONO
General, United States Army
Chief of Staff

Official:

WILLIAM J. MEEHAN II
Brigadier General, United States Army
The Adjutant General

DISTRIBUTION:

To be distributed in accordance with DA Form 12-37, Unit maintenance requirements for Tank, Combat, Full Tracked, 105-MM, M60A3 and TTS.

* U. S. GOVERNMENT PRINTING OFFICE : 1992 0 - 311-831 (61576)

RECOMMENDED CHANGES TO EQUIPMENT TECHNICAL PUBLICATIONS



SOMETHING WRONG WITH THIS PUBLICATION?

THEN... JOT DOWN THE DOPE ABOUT IT ON THIS FORM, CAREFULLY TEAR IT OUT, FOLD IT AND DROP IT IN THE MAIL!

FROM: (PRINT YOUR UNIT'S COMPLETE ADDRESS)

DATE SENT

PUBLICATION NUMBER

PUBLICATION DATE

PUBLICATION TITLE

BE EXACT... PIN-POINT WHERE IT IS

PAGE NO.	PARA-GRAPH	FIGURE NO.	TABLE NO.
----------	------------	------------	-----------

IN THIS SPACE TELL WHAT IS WRONG AND WHAT SHOULD BE DONE ABOUT IT:

TEAR ALONG PERFORATED LINE

PRINTED NAME, GRADE OR TITLE, AND TELEPHONE NUMBER

SIGN HERE:

DA FORM 2028-2
1 JUL 79

PREVIOUS EDITIONS ARE OBSOLETE.

P.S.—IF YOUR OUTFIT WANTS TO KNOW ABOUT YOUR RECOMMENDATION MAKE A CARBON COPY OF THIS AND GIVE IT TO YOUR HEADQUARTERS.

